ERIC Document Resume	See Instruction Sheet	DATE OF RESUME 7/2/65	DATE RECEIVED

A. PUBLICATION DATA

1. ERIC NUMBER	2. ORIGINATOR CONTROL NO(S).	3. IDENTIFICATION NO.
ED000859	8404	OE-54013-62, Circ. 719

4. AUTHOR(S): Tolliver, Wayne E.

5. TITLE OF DOCUMENT ABSTRACTED: Earned Degrees Conferred, 1961-62: Bachelor's and Higher Degree

6. PUBLICATION TITLE: N.A.

7. EDITOR(S): N.A.

8. PLACE OF ORIGIN
ORG. Office of Edu.
ST. Dept. of HEW
CITY, STATE Washington, DC
TELE. EXT.
INST/LOC CODE

9. PUBLISHER OR SOURCE: U.S. Govt. Printing Office

10. VOL.	11. PAGES	12. MO./YR.	13. TOTAL PP.
N.A.	N.A.	63	235

DO NOT WRITE IN SPACE BELOW

MICROFILM COPY AVAILABLE YES ☒ NO ☐

COPYRIGHT GRANTED YES ☐ NO ☒

COPYRIGHT RELEASE FILED YES ☐ NO ☐

TYPE OF REPORT
PROPOSAL ☐
IN-PROGRESS ☐
FINAL ☒
FOLLOW-UP ☐

OTHER ERIC REFERENCES:

ERIC SATELLITE CODE

B. INDEXING DATA

14. SUBJECT AREA

15. TYPE OF ENDEAVOR: survey

16. INDEXING TERMS (6-12)

surveys Y-18A	undergraduate edu. Y-33		
Office of Edu. P-02	graduate edu. S-04		
degrees G-01	specialization Y-11		

17. ABSTRACT (MAX. 250 WORDS)

The 15th annual report issued by the Office of Education on earned degrees conferred at the bachelor's and higher level. The survey form was revised in 1960-61 to provide separate data on 4-year bachelor's and first-professional degrees and for 5-or-more-year first-professional degrees. In the interest of providing more timely data, the number of analytical tables was curtailed and the accompanying text abbreviated as compared to previous publications in the series. However, data by field for individual institutions are reported fully, as in the earlier reports.

Several related studies of the Office of Education dealing with programs of study are available for analyzing enrollment and degrees by field in greater depth. A few closely related annual surveys are the *Junior Year Science, Mathematics, and Foreign Language Survey; Engineering Enrollment and Degrees Survey; and the Enrollment for Advanced Degrees Survey.* Together, they show the extent to which students in the various fields advance from one level to another.

NOT AVAILABLE FROM ERIC: CONTACT PUBLISHER

ERIC No.

18. SOURCE OF ABSTRACT

C. FUNDING DATA

19. SUPPORTING ORGANIZATION

20. DIVISION OR DEPT.

21. CONTRACT NO.

PROJECT NO.

22. TOTAL COST OF PROJECT

23. DURATION OR PROJECT

U.S. Department of Health, Education, and Welfare
Office of Education

ERIC Form 1

U. S. DEPARTMENT OF HEALTH, EDUCATION AND WELFARE
Office of Education
This document has been reproduced exactly as received from the person or organization originating it. Points of view or opinions stated do not necessarily represent official Office of Education position or policy.

OE–54013–62

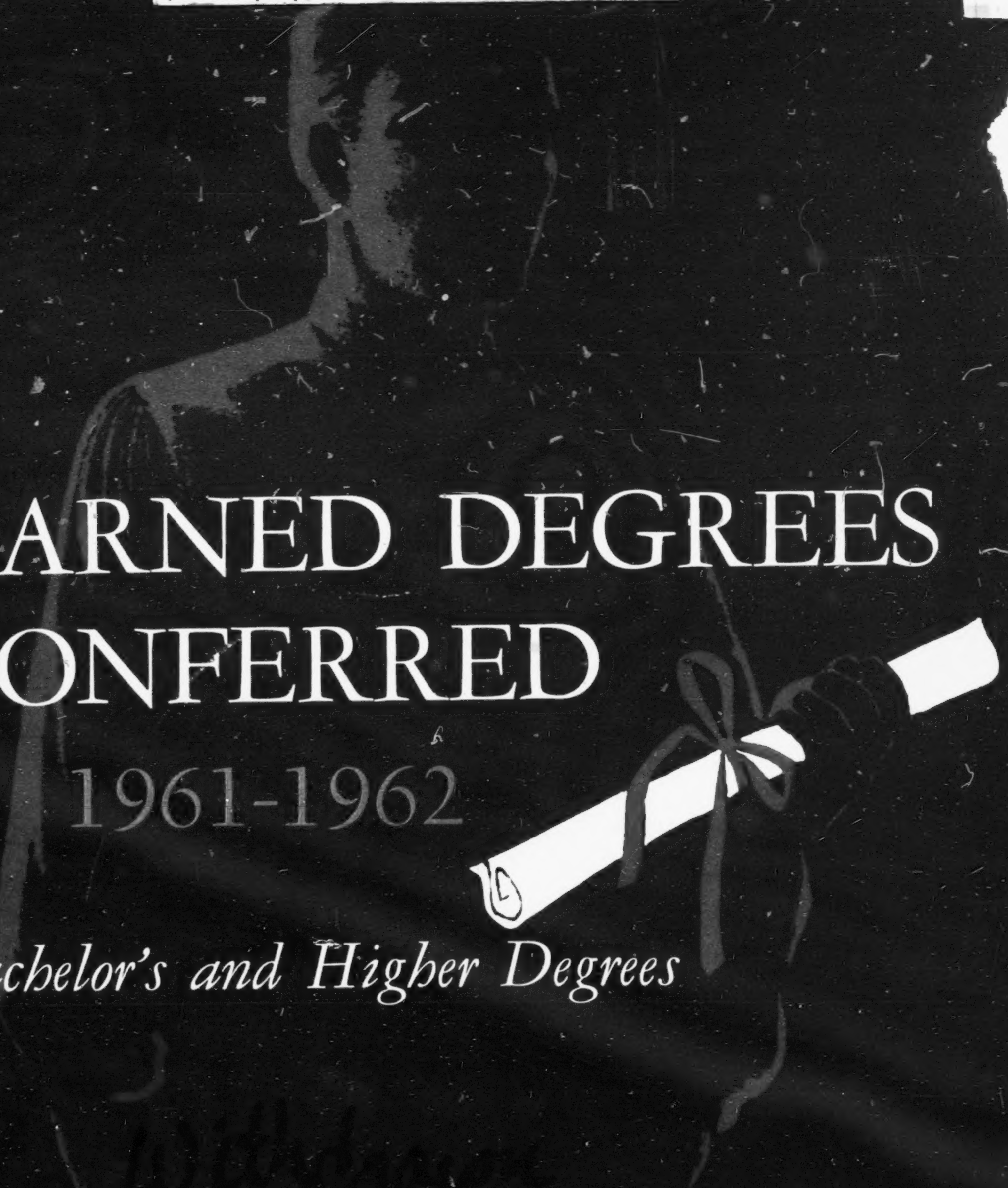

EARNED DEGREES CONFERRED

1961-1962

Bachelor's and Higher Degrees

Withdrawn
ED000857

U. S. DEPARTMENT OF
HEALTH, EDUCATION, AND WELFARE
Office of Education

HIGHLIGHTS

During the 12-month period ending June 30, 1962, 1,420 institutions of higher education conferred 517,000 degrees; of these, 383,000 (74 percent) were 4-year bachelor's degrees, 37,700 (7 percent) were first-professional degrees requiring 5 or more years, 84,900 (17 percent) were second-level (master's except first-professional) degrees, and 11,700 (2 percent) were doctor's (Ph. D., Ed. D., etc.) degrees.

* * *

Education continues to lead all other major areas of study in the number of 4-year bachelor's and second-level degrees conferred—97,200 bachelor's and 35,900 second-level degrees, or 25 and 42 percent of the respective totals. The health professions exceeded all other areas of study in the number of 5-or-more-year first-professional degrees conferred—13,400 degrees, or 36 percent of the total. At the doctor's level the physical sciences accounted for the largest number of degrees—2,122 degrees, or 18 percent of the total.

* * *

The percentage of degrees conferred on men and women at each level was as follows: 4-year bachelor's—60 percent on men, 40 percent on women; 5-or-more-year first-professional—89 percent on men, 11 percent on women; second-level—69 percent on men, 31 percent on women; doctorates—89 percent on men, 11 percent on women.

* * *

The percentage of total degrees conferred at each level by public and private institutions was as follows: 4-year bachelor's—57 percent by public, 43 percent by private; 5-or-more-year first-professional—35 percent by public, 65 percent by private; second level—60 percent by public, 40 percent by private; doctorates—54 percent by public, 46 percent by private.

* * *

The degrees were distributed by type of institution and level as follows:

Type of institution	Number of degrees conferred			
	4-year bachelor's	5-or-more-year first-professional	2d level	Doctor's
Universities	166, 789	27, 735	56, 660	10, 466
Liberal arts colleges	137, 719	2, 230	13, 084	260
Independently organized professional schools:				
Teachers colleges	55, 880	87	10, 794	124
Technological schools	14, 450	331	3, 021	597
Theological and religious	2, 734	3, 890	593	124
Schools of art	1, 361	72	375	1
Other professional	3, 889	3, 318	362	50

R-7-13
also:
18,21
8404

OE-54013-62
Circular No. 719

EARNED DEGREES CONFERRED 1961–1962

Bachelor's and Higher Degrees

By Wayne E. Tolliver
Education Research and Program Specialist

U.S. DEPARTMENT OF
HEALTH, EDUCATION, AND WELFARE
Anthony J. Celebrezze, *Secretary*

Office of Education
Francis Keppel, *Commissioner*

Superintendent of Documents Catalog No. FS 5.254:54013-62

U.S. GOVERNMENT PRINTING OFFICE
WASHINGTON : 1963

For sale by the Superintendent of Documents, U.S. Government Printing Office
Washington, D.C., 20402 - Price $1.50

Foreword

THIS is the 15th annual report on earned degrees conferred at the bachelor's and higher level issued by the U.S. Office of Education. Preliminary data on earned degrees by field of study, level, and sex for 1961–62 were released earlier in a "Summary Report on Bachelor's and Higher Degrees Conferred During 1961–62" and in other contexts. Limited data on the subject for earlier years were published as part of the Biennial Survey of Education (1917–18 through 1945–46) and, prior to 1917, in the Annual Report of the Commissioner of Education (extending back to 1872).

The survey form for "bachelor's and higher degrees" was revised in 1960–61 to provide separate data on 4-year bachelor's and first-professional degrees and for 5-or-more-year first-professional degrees. Prior to 1960–61, these two levels were combined into a classification called "bachelor's and first-professional degrees." Figures in this publication, based on the new classification, may be compared to those in prior issues if data for the 4-year bachelor's degrees are combined with data for first-professional degrees requiring 5 or more years.

In the interest of providing more timely data, this report has curtailed the number of analytical tables and abbreviated the accompanying text, as compared to previous publications in this series. However, data by field for individual institutions are reported fully, as before.

Several related studies of the U.S. Office of Education dealing with programs of study are available for analyzing enrollment and degrees by field in greater depth. A few closely related annual surveys are the *Junior Year Science, Mathematics, and Foreign Languages Survey; Engineering Enrollment and Degrees Survey;* and the *Enrollment for Advanced Degrees Survey.* Together, they show the extent to which students in the various fields advance from one level of study to another.

Data collection and verification of institutional reports were directed by Mabel C. Rice, Head of the Review and Analysis Unit, and Hazel C. Poole, of the Review and Analysis Unit. General direction of the study was under Kenneth G. Nelson, Chief, Higher Education Surveys Section.

It is a pleasure to report that the registrars in all but one of the institutions of higher education to which report forms were sent responded to the Office of Education's request for data. The Office is deeply appreciative of this splendid cooperation.

RALPH C. M. FLYNT,
Associate Commissioner for
Educational Research and Development.

VIRGIL R. WALKER, *Acting Director*
Division of Educational Statistics

PRECEDING PAGE BLANK—NOT FILMED

Contents

Page

Foreword ... iii

General Trends: 1947–48 to 1961–62 ... 1

Degrees Conferred, by Type of Institution ... 6

Degrees Conferred, by Field of Study ... 8

Figures

1. Number of earned degrees, by level: 1947–48 through 1961–62 ... 4
2. Number and percent of 4-year bachelor's and first-professional degrees conferred, by major area of study: 1961–62 ... 10
3. Number and percent of 5-or-more-year first-professional degrees conferred, by major area of study: 1961–62 ... 10
4. Number and percent of second-level (master's except first-professional) degrees conferred, by major area of study: 1961–62 ... 11
5. Number and percent of doctor's (Ph. D., Ed. D., etc.) degrees conferred, by major area of study: 1961–62 ... 11

Tables

1. Bachelor's and first-professional degrees conferred each year, 1947–48 to 1961–62, and ratio to first-time degree-credit enrollment 4 years earlier, by institutional control and sex: Aggregate United States ... 2
2. Second-level degrees conferred (master's except first-professional) by institutional control and sex: Aggregate United States, 1947–48 to 1961–62 ... 3
3. Doctor's degrees conferred (Ph. D., Ed. D., etc.) by institutional control and sex: Aggregate United States, 1947–48 to 1961–62 ... 3
4. Percent of total degrees conferred at each level, by public and private institutions: Aggregate United States, 1947–48 to 1961–62 ... 5
5. Number of institutions conferring degrees, number of degrees conferred, and average number of degrees per institution, by level, type of institution, and control: Aggregate United States, 1961–62 ... 7
6. Earned degrees conferred, by field of study, level, and sex: Aggregate United States, 1961–62 ... 12
7. Earned degrees conferred, by level, sex, institution, and State: 1961–62 ... 16
8. Earned degrees conferred, by field of study, institution, level, and sex: 1961–62 ... 37

Agriculture:
- Agronomy, Field Crops ... 37
- Animal Husbandry ... 37
- Dairy Husbandry ... 38
- Dairy Manufacturing, Dairy Technology ... 38
- Farm Management ... 38
- Fish and Game, or Wildlife Management ... 38
- Food Technology ... 39
- Horticulture ... 39
- Ornamental Horticulture ... 39
- Poultry Husbandry ... 39
- Soils (Soil Science, Management, Conservation) ... 40
- Agriculture, other specific fields ... 40
- Agriculture, general ... 40
- Agriculture not elsewhere classified (NEC) ... 41

Architecture ... 41

Biological Sciences:
- Premedical, predental, and preveterinary sciences ... 42
- Biology, general ... 43
- Botany, general ... 50
- Zoology, general ... 51
- Anatomy and Histology ... 52
- Bacteriology, Virology, Mycology, Parasitology, Microbiology ... 52
- Biochemistry ... 53
- Biophysics ... 54
- Cytology ... 54
- Ecology ... 54
- Embryology ... 54
- Entomology ... 54
- Genetics ... 54
- Nutrition ... 55
- Optometry (preprofessional) ... 55
- Pathology ... 55
- Pharmacology ... 55
- Physiology ... 55
- Plant Pathology ... 56
- Plant Physiology ... 56
- Biological Sciences—NEC ... 56

Business and Commerce:
- Accounting ... 56
- Hotel and Restaurant Administration ... 59
- Secretarial Studies ... 59

	Page
Business and Commerce, other specific fields	61
Business and Commerce, general	63
Business and Commerce—NEC	67
Education:	
Specialized Teaching Fields:	
Physical Education	67
Health Education	72
Recreation	72
Education of Exceptional Children	72
Education of Mentally Retarded	73
Speech Correction	73
Agricultural Education	74
Art Education	75
Business and Commercial Education	77
Distributive Education	80
Home Economics Education	80
Industrial Arts Education (Nonvocational)	83
Music Education	84
Trade and Industrial Education (Vocational)	88
Specialized Teaching Fields, other	89
General Teaching Fields:	
Nursery and Kindergarten Education	90
Early Childhood Education	90
Elementary Education	91
Secondary Education	97
Combined Elementary and Secondary Education	98
Adult Education	99
Other General Teaching Fields	99
Nonteaching Fields:	
Education Administration and Supervision, Education Finance, Curriculum, Comparative Education, etc	99
Counseling and Guidance	101
Education, general	102
Other Nonteaching Fields	103
Education:	
Education—Preprofessional bachelor's	103
Education—NEC	104
Engineering	104
English and Journalism:	
English and Literature	106
Journalism	113
Fine and Applied Arts:	
Art, general	114
Music (including Sacred Music)	117
Speech and Dramatic Arts	121
Fine and Applied Arts, other fields	124
Fine and Applied Arts—NEC	126
Foreign Languages and Literature:	
Linguistics	126
Latin and/or Classical Greek	126
Modern Foreign Languages:	
French	128
Italian	132
Portuguese	132
Spanish	133
Philology and Literature of Romance Languages	136
German	137
Other Germanic Languages	139
Philology and Literature of Germanic Languages	139
Arabic	139
Chinese	139
Hebrew	139
Hindi and/or Urdu	139
Japanese	139
Russian	139
Other Slavic Languages	140
Other Foreign Languages—NEC	140
Forestry	140
Geography	141
Health Professions:	
Chiropody, or Podiatry	142
Dental Hygiene	142
Dentistry, D.D.S. and D.M.D. only	142
Hospital Administration	143
Medical Technology	143
Medicine, M.D. only	144
Nursing or Public Health Nursing	145
Occupational Therapy	147
Optometry	147
Osteopathy	147
Pharmacy	147
Physical Therapy, Physiotherapy	148
Public Health	148
Radiologic Technology	148
Veterinary Medicine, D.V.M. only	148
Clinical Dental Sciences	148
Clinical Medical Sciences	149
Clinical Veterinary Medical Sciences	149
Health Professions, other	149
Home Economics:	
Home Economics, general	149
Child Development, Family Relations	151
Clothing and Textiles	152
Foods and Nutrition	152
Institution Management and Administration	153
Home Economics, other specific fields	153
Home Economics—NEC	154
Law	154
Library Science	155
Mathematical Subjects:	
Mathematics	156
Statistics	162
Merchant Marine—Deck Officer Curriculum	163
Military, Naval, or Air Force Science	163
Philosophy:	
Philosophy	163
Scholastic Philosophy	166

	Page
Physical Sciences:	
Physical Sciences, general	167
Astronomy	168
Chemistry	169
Metallurgy	175
Meteorology	175
Pharmaceutical Chemistry	175
Physics	175
Earth Sciences:	
Geology	179
Geophysics	181
Oceanography	181
Earth Sciences, other	181
Physical Sciences—NEC	181
Psychology:	
Psychology	182
Clinical Psychology	186
Counseling and Guidance	186
Social Psychology	186
Religion:	
Religious Education and Bible	187
Theology—First-Professional	188
Theology—Master's and Doctor's Degrees only	190
Religion—liberal arts	190
Religion, all other	192
Social Sciences:	
Basic Social Sciences:	
Social Sciences, general	192
American Civilization, American Culture	196
Anthropology	196
Area Studies, Regional Studies	197
Economics	198
History	202
International Relations	208
Political Science or Government	209
Sociology	212
Basic Social Sciences, all other	217
Applied Social Sciences:	
Agricultural Economics	217
Foreign Service Programs	218
Industrial Relations	218
Public Administration	218
Social Work, Social Administration	219
Applied Social Sciences, other	219
Trade and Industrial Training	220
Miscellaneous Fields:	
Arts, General Program	220
Sciences, General Program	221
Arts and Sciences, General Program	223
Teaching of English as a foreign language	224
Major Fields of Study—NEC	224
Major Field not identified	224

Appendix

Survey Procedures	225
Directions for Survey of Earned Degrees Granted During Year 1961–62	226
Reproduction of Report Form	228

General Trends: 1947–48 to 1961–62

DURING the 12-month period ending June 30, 1962, American colleges and universities conferred 420,000[1] bachelor's and first-professional degrees.[2] (See table 1.) This is the second largest number ever reported. It is 3.1 percent below the post-World War II peak, reported in 1949–50. If the current rate of increase continues, the post-World War II peak should be exceeded in the next year or two.

During the late 1940's and early 1950's, when the full effects of the veterans education and training laws were being experienced by institutions of higher education, nearly three-fourths of bachelor's and first-professional degrees were conferred on men. In subsequent years approximately two-thirds were conferred on men. In the last 5 years the annual proportion conferred on women at this level has increased slightly so that by 1961–62, 37.7 percent of these degrees were conferred on women and 62.3 percent on men.

The number of bachelor's and first-professional degrees conferred during 1961–62 was 1.5 times the number conferred in 1947–48 (the year in which this series of surveys began). The number conferred by public institutions was 1.7 times greater than the corresponding figure for 1947–48, while in private institutions it was 1.4 times greater.

Table 1 shows the ratio between the number of degrees conferred and the number of first-time students enrolled 4 years earlier for undergraduate work creditable toward a bachelor's degree. The table permits insight into student retention, and provides one basis for forecasting bachelor's degrees from enrollment data. Beginning in 1960–61, separate data were requested on the number of 4-year bachelor's degrees conferred and the number of 5-or-more-year first-professional degrees conferred. This separation of data should make it easier to predict accurately approximately 4 years in advance the number of 4-year bachelor's degrees to be conferred; table 1 reflects clearly the extent to which the separation affects the ratio.

The revision of data collection in 1960–61 was made so that first-professional degrees requiring a longer period of study, such as medicine, dentistry, library science, and law, would have a separate designation. A detailed explanation of the classification of degrees by level, with examples of various types which should be reported at each level, is included in paragraph 7 of the Directions for the Survey of Bachelor's and Higher Degrees. A copy of these directions and of the report form is included in the Appendix. If data for levels of degrees described in this paragraph and more fully in paragraphs 7(a) and 7(b) of the directions are combined, they should be comparable to the bachelor's and first-professional degrees reported in previous years, and they may be so combined if a study of trends is undertaken.

The number of second-level degrees (master's except first-professional) and doctor's degrees (Ph. D., Ed. D., etc.) conferred during 1961–62 was the highest ever reported. Approximately 84,900 second-level degrees were conferred during the year (table 2), a figure which is 2.0 times the number conferred in 1947–48. The 50,700 second-level degrees conferred by public institutions was 2.9 times greater than the corresponding figure for 1947–48, while the 34,200 conferred by private institutions was 1.4 times greater.

The percentage of second-level degrees conferred on men was slightly higher than that reported at the bachelor's level. In recent years nearly seven-tenths of the second-level degrees have been conferred on men.

At the doctoral level, more than 11,600 degrees were conferred during 1961–62 (table 3). This number is 2.9 times the figure reported for 1947–48. In public institutions 6,296 doctorates were conferred, a figure which is 4.0 times the number conferred in 1947–48. In private institutions 5,326 doctorates were conferred, or 2.2 times the figure for 1947–48.

The percentage of doctorates conferred on men was much higher than the percentages observed at the lower levels. At the doctoral level approximately nine-tenths of the degrees were conferred on men.

Table 4 shows the percentage distribution of degrees conferred between public and private institutions for each level.

---

[1] Figures cited in the *Highlights* and text are rounded to 3 significant figures when they are 10,000 or more. Figures of less than 10,000, and all figures in the tables, are expressed to the unit digit.

[2] The term "bachelor's and first-professional degrees" is used when data for the 4-year bachelor's degrees are combined with data for 5-or-more-year first-professional degrees.

Table 1.—Bachelor's and first-professional degrees conferred each year, 1947–48 to 1961–62, and ratio to first-time degree-credit enrollment 4 years earlier, by institutional control and sex: Aggregate United States [1]

[IN=inapplicable; NA=data not available]

Year	Number of first-level degrees conferred			Ratio to first-time enrollment in the fall 4 year earlier [2]		
	Total	Men	Women	Total	Men	Women
ALL INSTITUTIONS						
1961–62 Total [3]	**420, 485**	**262, 015**	**158, 470**	**. 54**	**. 56**	**. 51**
4 year bachelor's and first-professional	382, 822	228, 445	154, 377	. 49	. 49	. 49
5-or-more-year first-professional	37, 663	33, 570	4, 093	IN	IN	IN
1960–61 Total [3]	**401, 784**	**255, 900**	**145, 884**	**. 55**	**. 57**	**. 51**
4-year bachelor's and first-professional	365, 337	223, 427	141, 910	. 50	. 50	. 50
5-or-more-year first-professional	36, 447	32, 473	3, 974	IN	IN	IN
1959–60 [3]	394, 889	255, 504	139, 385	. 55	. 57	. 50
1958–59	385, 151	254, 868	130, 283	. 57	. 61	. 51
1957–58	365, 748	242, 948	122, 800	. 58	. 63	. 50
1956–57	340, 347	222, 738	117, 609	. 60	. 65	. 52
1955–56	311, 298	199, 571	111, 727	. 58	. 62	. 52
1954–55	287, 401	183, 602	103, 799	. 61	. 66	. 54
1953–54	292, 880	187, 500	105, 380	. 57	. 59	. 53
1952–53	304, 857	200, 820	104, 037	. 55	. 56	. 52
1951–52	331, 924	227, 029	104, 895	. 58	. 61	. 53
1950–51	384, 352	279, 343	105, 009	. 65	. 70	. 54
1949–50	433, 734	329, 819	103, 915	. 62	. 66	. 53
1948–49	366, 698	264, 222	102, 476	NA	NA	NA
1947–48	272, 311	176, 146	96, 165	NA	NA	NA
PUBLIC						
1961–62 Total [3]	**229, 387**	**139, 672**	**89, 715**	**. 48**	**. 48**	**. 48**
4-year bachelor's and first-professional	216, 148	127, 729	88, 419	. 45	. 44	. 47
5-or-more-year first-professional	13, 239	11, 943	1, 296	IN	IN	IN
1960–61 Total [3]	**218, 060**	**136, 063**	**81, 997**	**. 50**	**. 50**	**. 49**
4-year bachelor's and first-professional	205, 214	124, 476	80, 738	. 47	. 46	. 49
5-or-more-year first-professional	12, 846	11, 587	1, 259	IN	IN	IN
1959–60 [3]	214, 720	136, 504	78, 216	. 49	. 50	. 48
1958–59	210, 584	136, 808	73, 776	. 52	. 54	. 49
1957–58	198, 731	129, 585	69, 146	. 53	. 55	. 49
1956–57	181, 030	115, 308	65, 722	. 54	. 56	. 50
1955–56	162, 237	100, 127	62, 110	. 53	. 53	. 52
1954–55	147, 404	89, 246	58, 158	. 56	. 57	. 54
1953–54	148, 330	89, 941	58, 389	. 52	. 51	. 53
1952–53	155, 609	97, 386	58, 223	. 52	. 51	. 53
1951–52	163, 856	107, 149	56, 707	. 55	. 55	. 55
1950–51	193, 845	NA	NA	. 65	NA	NA
1949–50	217, 389	162, 754	54, 635	NA	NA	NA
1948–49	180, 828	127, 252	53, 576	NA	NA	NA
1947–48	136, 180	86, 829	49, 351	NA	NA	NA
PRIVATE						
1961–62 Total [3]	**191, 098**	**122, 343**	**68, 755**	**. 63**	**. 69**	**. 55**
4-year bachelor's and first-professional	166, 674	100, 716	65, 958	. 55	. 57	. 52
5-or-more-year first-professional	24, 424	21, 627	2, 797	IN	IN	IN
1960–61 Total [3]	**183, 724**	**119, 837**	**63, 887**	**. 63**	**. 70**	**. 54**
4-year bachelor's and first-professional	160, 123	98, 951	61, 172	. 55	. 57	. 52
5-or-more-year first-professional	23, 601	20, 886	2, 715	IN	IN	IN
1959–60 [3]	180, 169	119, 000	61, 169	. 62	. 69	. 53
1958–59	174, 567	118, 060	56, 507	. 65	. 72	. 53
1957–58	167, 017	113, 363	53, 654	. 66	. 75	. 52
1956–57	159, 317	107, 430	51, 887	. 68	. 77	. 54
1955–56	149, 061	99, 444	49, 617	. 65	. 74	. 53
1954–55	139, 997	94, 356	45, 641	. 67	. 76	. 54
1953–54	144, 550	97, 559	46, 991	. 63	. 68	. 54
1952–53	149, 248	103, 434	45, 814	. 58	. 63	. 50

See footnotes at end of table.

Table 1.—Bachelor's and first-professional degrees conferred each year, 1947–48 to 1961–62, and ratio to first-time degree-credit enrollment 4 years earlier, by institutional control and sex: Aggregate United States[1]—Continued

[IN=inapplicable; NA=data not available]

Year	Number of first-level degrees conferred			Ratio to first-time enrollment in the fall 4 years earlier[2]		
	Total	Men	Women	Total	Men	Women
1951–52	168, 068	119, 880	48, 188	. 62	. 68	. 50
1950–51	190, 507	NA	NA	. 65	NA	NA
1949–50	216, 345	167, 065	49, 280	NA	NA	NA
1948–49	185, 870	136, 970	48, 900	NA	NA	NA
1947–48	136, 131	89, 317	46, 814	NA	NA	NA

[1] Aggregate United States refers to the 50 States, the District of Columbia, and all outlying parts. In the "outlying parts" only Puerto Rico confers bachelor's or higher degrees.

[2] First-time enrollment represents new entries into degree-credit programs in the fall. Ratios were computed by dividing the number of degrees conferred by the number of first-time degree-credit students enrolled in the fall 4 years earlier.

[3] Prior to 1960–61 all first-level degrees (bachelor's and first-professional) were reported as combined figures. Beginning in 1960–61 a distinction was made between bachelor's and first-professional degrees which require 4 years of work and those requiring 5 or more years of work. Table 1 shows, for the years 1960–61 and 1961–62, the number of degrees that fall in the 4-year category and the 5-or-more-year category, and the extent to which the inclusion of first-professional degrees requiring 5 or more years of work has affected the ratio between degrees conferred and first-time enrollment in the fall 4 years earlier.

Table 2.—Second-level degrees conferred (master's except first-professional) by institutional control and sex: Aggregate United States, 1947–48 to 1961–62

[NA=data not available]

Year	Total			Public			Private		
	Total	Men	Women	Total	Men	Women	Total	Men	Women
1961–62	84, 889	58, 705	26, 184	50, 663	35, 194	15, 469	34, 226	23, 511	10, 715
1960–61	78, 269	54, 158	24, 111	46, 244	32, 116	14, 128	32, 025	22, 042	9, 983
1959–60	74, 497	50, 937	23, 560	42, 991	29, 324	13, 667	31, 506	21, 613	9, 893
1958–59	69, 584	47, 408	22, 176	40, 403	27, 560	12, 843	29, 181	19, 848	9, 333
1957–58	65, 614	44, 252	21, 362	37, 954	25, 695	12, 259	27, 660	18, 557	9, 103
1956–57	61, 955	41, 332	20, 623	35, 161	23, 449	11, 712	26, 794	17, 883	8, 911
1955–56	59, 294	39, 397	19, 897	33, 095	21, 874	11, 221	26, 199	17, 523	8, 676
1954–55	58, 204	38, 740	19, 464	32, 291	21, 416	10, 875	25, 913	17, 324	8, 589
1953–54	56, 823	38, 147	18, 676	30, 701	20, 578	10, 123	26, 122	17, 569	8, 553
1952–53	61, 023	40, 989	20, 034	31, 113	21, 082	10, 031	29, 910	19, 907	10, 003
1951–52	63, 587	43, 591	19, 996	31, 527	21, 867	9, 660	32, 060	21, 724	10, 336
1950–51	65, 132	46, 231	18, 901	31, 472	NA	NA	33, 660	NA	NA
1949–50	58, 219	41, 237	16, 982	26, 192	18, 998	7, 194	32, 027	22, 239	9, 788
1948–49	50, 763	35, 224	15, 539	21, 056	15, 028	6, 028	29, 707	20, 196	9, 511
1947–48	42, 449	28, 939	13, 510	17, 696	12, 892	4, 804	24, 753	16, 047	8, 706

Table 3.—Doctor's degrees conferred (Ph. D., Ed. D., etc.) by institutional control and sex: Aggregate United States, 1947–48 to 1961–62

[NA=data not available]

Year	Total			Public			Private		
	Total	Men	Women	Total	Men	Women	Total	Men	Women
1961–62	11, 622	10, 377	1, 245	6, 296	5, 743	553	5, 326	4, 634	692
1960–61	10, 575	9, 463	1, 112	5, 584	5, 126	458	4, 991	4, 337	654
1959–60	9, 829	8, 801	1, 028	5, 098	4, 635	463	4, 731	4, 166	565
1958–59	9, 360	8, 371	989	4, 850	4, 438	412	4, 510	3, 933	577
1957–58	8, 942	7, 978	964	4, 614	4, 173	441	4, 328	3, 805	523
1956–57	8, 756	7, 817	939	4, 484	4, 088	396	4, 272	3, 729	543
1955–56	8, 903	8, 018	885	4, 583	4, 169	414	4, 320	3, 849	471
1954–55	8, 840	8, 014	826	4, 560	4, 188	372	4, 280	3, 826	454
1953–54	8, 996	8, 181	815	4, 656	4, 339	317	4, 340	3, 842	498
1952–53	8, 309	7, 517	792	4, 127	3, 799	328	4, 182	3, 718	464
1951–52	7, 683	6, 969	714	3, 469	3, 195	274	4, 214	3, 774	440
1950–51	7, 338	6, 664	674	3, 043	NA	NA	4, 295	NA	NA
1949–50	6, 420	5, 804	616	2, 668	2, 458	210	3, 752	3, 346	406
1948–49	5, 050	4, 528	522	1, 996	1, 834	162	3, 054	2, 694	360
1947–48	3, 989	3, 496	493	1, 580	1, 435	145	2, 409	2, 061	348

Figure 1.—Number of earned degrees, by level: 1947–48 through 1961–62

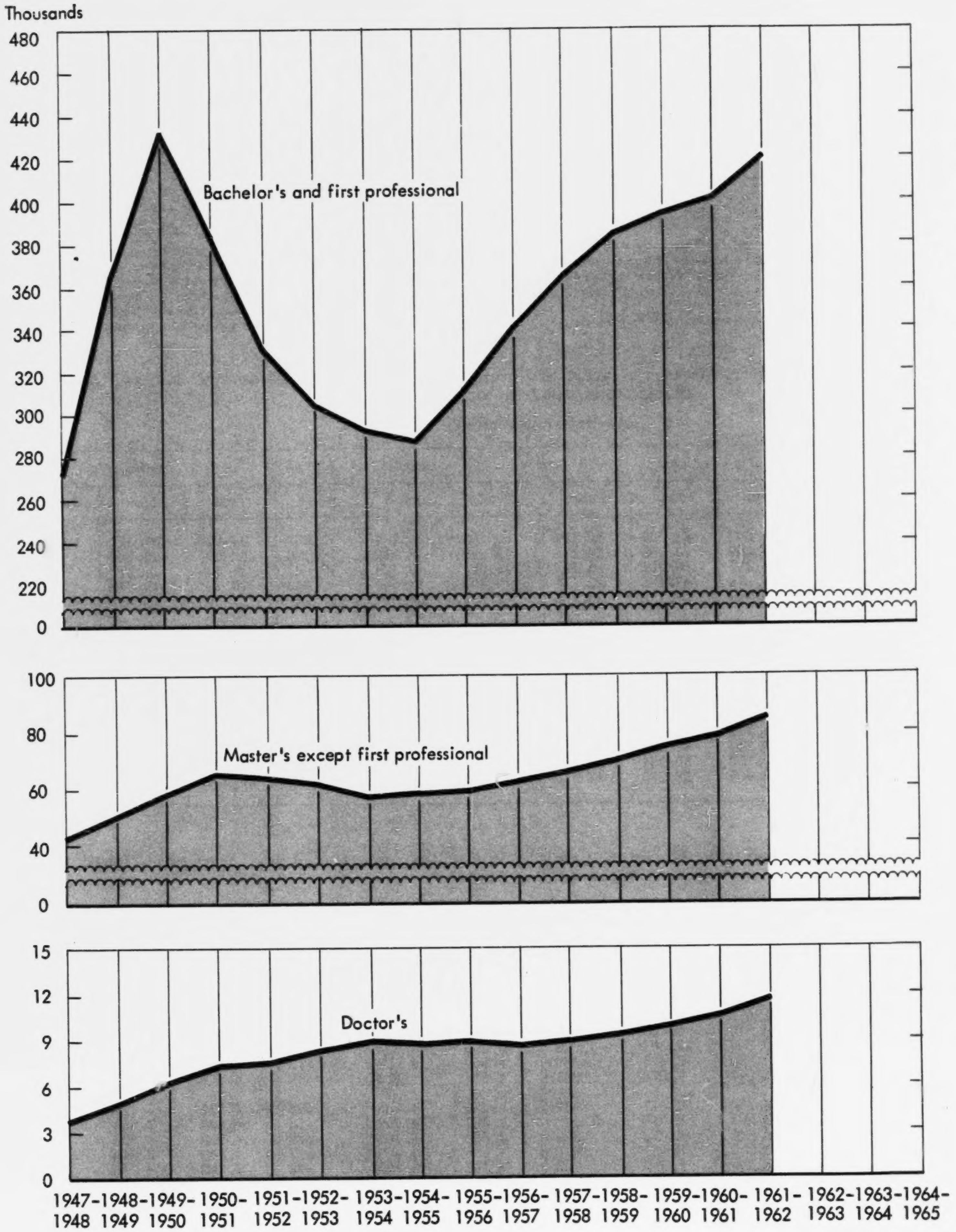

Table 4.—Percent of total degrees conferred at each level, by public and private institutions: Aggregate United States, 1947–48 to 1961–62

Level of degree and year	Public	Private
First Level		
1961–62 Total	**54.6**	**45.4**
4-year bachelor's and first-professional	56.5	43.5
5-or-more-year first-professional	35.2	64.8
1960–61 Total	**54.3**	**45.7**
4-year bachelor's and first-professional	56.2	43.8
5-or-more-year first-professional	35.2	64.8
1959–60	54.4	45.6
1958–59	54.7	45.3
1957–58	54.3	45.7
1956–57	53.2	46.8
1955–56	52.1	47.9
1954–55	51.3	48.7
1953–54	50.6	49.4
1952–53	51.0	49.0
1951–52	49.4	50.6
1950–51	50.4	49.6
1949–50	50.1	49.9
1948–49	49.3	50.7
1947–48	50.0	50.0
Second Level		
1961–62	59.7	40.3
1960–61	59.1	40.9
1959–60	57.7	42.3
1958–59	58.1	41.9
1957–58	57.8	42.2
1956–57	56.8	43.2
1955–56	55.8	44.2
1954–55	55.5	44.5
1953–54	54.0	46.0
1952–53	51.0	49.0
1951–52	49.6	50.4
1950–51	48.3	51.7
1949–50	45.0	55.0
1948–49	41.5	58.5
1947–48	41.7	58.3
Doctorate		
1961–62	54.2	45.8
1960–61	52.8	47.2
1959–60	51.9	48.1
1958–59	51.8	48.2
1957–58	51.6	48.4
1956–57	51.2	48.8
1955–56	51.5	48.5
1954–55	51.6	48.4
1953–54	51.8	48.2
1952–53	49.7	50.3
1951–52	45.2	54.8
1950–51	41.5	58.5
1949–50	41.6	58.4
1948–49	39.5	60.5
1947–48	39.6	60.4

Degrees Conferred, by Type of Institution

INSTITUTIONS which confer bachelor's and higher degrees are classified into seven major types, according to their curricular and organizational characteristics. The seven types include the following: universities, liberal arts colleges, teachers colleges, technological schools, theological and religious schools, schools of art, and other independently organized professional schools. The number of institutions of each type conferring degrees at each level, and the number of degrees conferred, are shown in table 5.

The "university" category includes institutions which give considerable stress to graduate instruction, confer advanced degrees as well as bachelor's degrees in a variety of liberal art fields, and have at least two professional schools that are not exclusively technological. "Liberal arts colleges," as differentiated from universities, are institutions in which the principal emphasis is on a program of general undergraduate education leading to a bachelor's degree. Preprofessional and professional training may also be offered, but not with primary emphasis. The other institutions are independently organized professional schools that offer professional training, but are not affiliated with universities. These institutions are "teachers colleges," "technological schools," "theological and religious schools," "schools of art," and "other independently organized professional schools." "Teachers colleges" are institutions devoted primarily to teacher training. Because much of the curriculum for the preparation of teachers is in the liberal arts and sciences, the distinction between a teachers college and a liberal arts college is sometimes not easily drawn. "Technological schools" are institutions providing training predominantly in engineering and physical science disciplines. They are often referred to as "institutes of technology," or "polytechnic institutions." "Theological and religious" institutions are those that offer programs wholly or principally in theology, religion, or religious education. They are often called "seminaries." "Schools of art" are institutions specializing in painting, sculpture, design, drama, music, dance, and other fields of art. "Other independently organized professional schools" includes all of the remaining schools offering programs directed to one or more fields of specialization, such as medicine, law, business, pharmacy, and optometry.

During 1961–62 there were 1,309 institutions conferring 4-year bachelor's degrees, 369 conferring 5-or-more-year first-professional degrees, 621 conferring second-level degrees, and 194 conferring doctor's degrees. The institutions, number of degrees, and the average number conferred per institution are shown in table 5 by level, type of institution, and control. The data disclose some interesting facts about the distribution of institutions by type and control and the contribution that each makes toward the total number of degrees conferred at each level.

Table 5.—Number of institutions conferring degrees, number of degrees conferred, and average number of degrees per institution, by level, type of institution, and control: Aggregate United States, 1961–62

Type of institution and control	Number of institutions conferring degrees				Number of degrees conferred				Average number of degrees conferred per institution			
	4-year bachelor's and first-professional	5-or-more-year first-professional	Second level	Doctor's	4-year bachelor's and first-professional	5-or-more-year first-professional	Second level	Doctor's	4-year bachelor's and first-professional	5-or-more-year first-professional	Second level	Doctor's
All Institutions	**1, 309**	**369**	**621**	**194**	**382, 822**	**37, 663**	**84, 889**	**11, 622**	**292**	**102**	**137**	**60**
Universities	143	123	143	123	166, 789	27, 735	56, 660	10, 466	1, 166	225	396	85
Liberal arts colleges	751	79	218	22	137, 719	2, 230	13, 084	260	183	28	60	12
Independently organized professional schools:												
Teachers colleges	194	5	122	2	55, 880	87	10, 794	124	288	17	88	62
Technological schools	51	8	28	14	14, 450	331	3, 021	597	283	41	108	43
Theological and religious	89	104	59	22	2, 734	3, 890	593	124	31	37	10	6
Schools of art	41	5	26	1	1, 361	72	375	1	33	14	14	1
Other professional	40	45	25	10	3, 889	3, 318	362	50	97	74	14	5
Publicly Controlled	**367**	**88**	**270**	**86**	**216, 148**	**13, 239**	**50, 663**	**6, 296**	**589**	**150**	**188**	**73**
Universities	83	68	83	75	113, 891	12, 404	33, 207	6, 166	1, 372	182	400	82
Liberal arts colleges	86	9	52	2	40, 329	205	6, 388	7	469	23	123	4
Independently organized professional schools:												
Teachers colleges	166	4	115	1	53, 749	67	10, 120	78	324	17	88	78
Technological schools	26	2	13	4	7, 231	37	824	18	278	19	63	5
Schools of art	------	------	1	------	------	------	19	------	------	------	19	------
Other professional	6	5	6	4	948	526	105	27	158	105	18	7
Privately Controlled	**942**	**281**	**351**	**108**	**166, 674**	**24, 424**	**34, 226**	**5, 326**	**177**	**87**	**98**	**49**
Universities	60	55	60	48	52, 898	15, 331	23, 453	4, 300	882	279	391	90
Liberal arts colleges	665	70	166	20	97, 390	2, 025	6, 696	253	146	29	40	13
Independently organized professional schools:												
Teachers colleges	28	1	7	1	2, 131	20	674	46	76	20	96	46
Technological schools	25	6	15	10	7, 219	294	2, 197	579	289	49	146	58
Theological and religious	89	104	59	22	2, 734	3, 890	593	124	31	37	10	6
Schools of art	41	5	25	1	1, 361	72	356	1	33	14	14	1
Other professional	34	40	19	6	2, 941	2, 792	257	23	87	70	14	4

Degrees Conferred, by Field of Study

INSTITUTIONS of higher education report the number of degrees earned in each of approximately 170 fields of study listed on the survey form (see Appendix). Detailed data for these fields are presented in tables 6 and 8. Summary data for the major areas of study are also provided in figures 2 through 5. The major areas of study are those listed in bold print in the stub of the report form.

The general rule in this survey is to classify earned degrees according to the student's major field of specialization. Under this concept, students who receive a degree in an *academic* subject, such as English, biology, mathematics, or one of the social sciences, and who are prepared to teach the subject, are included under the specific field of study rather than in *education*.[3] On the other hand, teaching majors are separately identified in the following fields: agriculture, art, business and commerce, home economics, nursing, music, and trade and industrial education. Teaching majors in these fields are included under education, while nonteaching majors are included in their respective fields and major areas of study.

Figures 2 through 5 show that during 1961–62, approximately 90 percent of the degrees conferred at each level were in fewer than half of the major areas of study. At the bachelor's level, one-fourth, or 97,200 degrees, were in the fields which comprise the major area, education.[4] (See fig. 2.) Within education two-thirds of the degrees were conferred in two fields of study—54,100, or 55.6 percent, in elementary education, and 11,100, or 11.4 percent, in physical education. No other field accounted for more than 6.0 percent of the bachelor's degrees in education. Education is an area in which women are predominant. Nearly one-half (46.0 percent) of the total number of bachelor's degrees conferred on women in all fields of study are in education (table 6). Also, within education nearly three-fourths (73.2 percent) of the degrees were conferred on women.

The social sciences, with 57,000 degrees, ranked second among the major areas of study in which a large number of bachelor's degrees were conferred. Within the social sciences 30.5 percent of the degrees were conferred in history, 17.1 percent in the general social sciences program, 14.7 percent in economics, 14.7 percent in political science and government, and 14.3 percent in sociology. No other field accounted for more than 1.2 percent of the social science degrees. Two-thirds (65.8 percent) of the bachelor's degrees in social sciences were conferred on men. Comparisons similar to these may be made from data in figure 2 and table 6 for other major areas or fields of study.

During 1961–62 approximately 37,700 degrees were conferred in 5-or-more-year first-professional programs. This number is only 9.8 percent as large as the number of bachelor's degrees, with which they were previously combined. In contrast to degrees awarded at other levels, the 5-or-more-year first-professional degrees are concentrated in only a few areas of study.

The degrees at this level in business and commerce, social work, library science, and engineering are mainly degrees requiring 5 years of work beyond high school; the degrees in medicine, dentistry, law, and theology generally require substantially more than 5 years of work for the first-professional degree. Figure 3 shows that more than 90 percent of the degrees were in six major areas of study: health professions, law, religion, business and commerce, social sciences, and engineering. The health professions accounted for 35.6 percent of the 5-or-more-year first-professional degrees. Within the health professions more than one-half (53.5 percent) of the degrees were doctor of medicine degrees, and nearly one-fourth (23.9 percent) were doctor of dentistry degrees (table 6). Law and religion were other major areas in which fairly large numbers of degrees were reported. Law accounted for 25.0 percent of the total and religion 13.2 percent. Table 6 shows that approximately 95 percent of the degrees in these areas were conferred on men.

At the second level, 84,900 degrees (nearly all of which are master's) were conferred during 1961–62. More than 35,900 of these were in education (fig. 4). Six-tenths (61.5 percent) of the total number of second-level degrees conferred on women in all fields of study were in education. Within the major area of education, 55.8 percent of the degrees were conferred on men and 44.2 percent on women

[3] Detailed data on teacher supply and demand in the major teaching fields are published periodically for each level of teaching by the Research Division of the National Education Association.

[4] This does not include students preparing to teach academic subjects such as biology, mathematics, or social sciences etc., whose degrees are reported in their field of specialization rather than in education. (See footnote 3.)

(table 6). Engineering was the second largest major area of study and accounted for one-tenth of the total. In contrast to education, where a large proportion of degrees are conferred on women, more than 99 percent of the engineering degrees were conferred on men.

At the doctor's level, 11,700 degrees were conferred during 1961–62. Approximately nine-tenths of these degrees were conferred in the following major areas of study: physical sciences, 18.3 percent; education, 16.3 percent; social sciences, 11.7 percent; biological sciences, 11.5 percent; engineering, 10.4 percent; psychology, 6.7 percent; English and journalism, 4.2 percent; agriculture, 3.6 percent; and mathematics 3.4 percent (fig. 5).

692-326 O—63——2

Figure 2.—Number and percent of 4-year bachelor's and first-professional degrees conferred, by major area of study: 1961–62

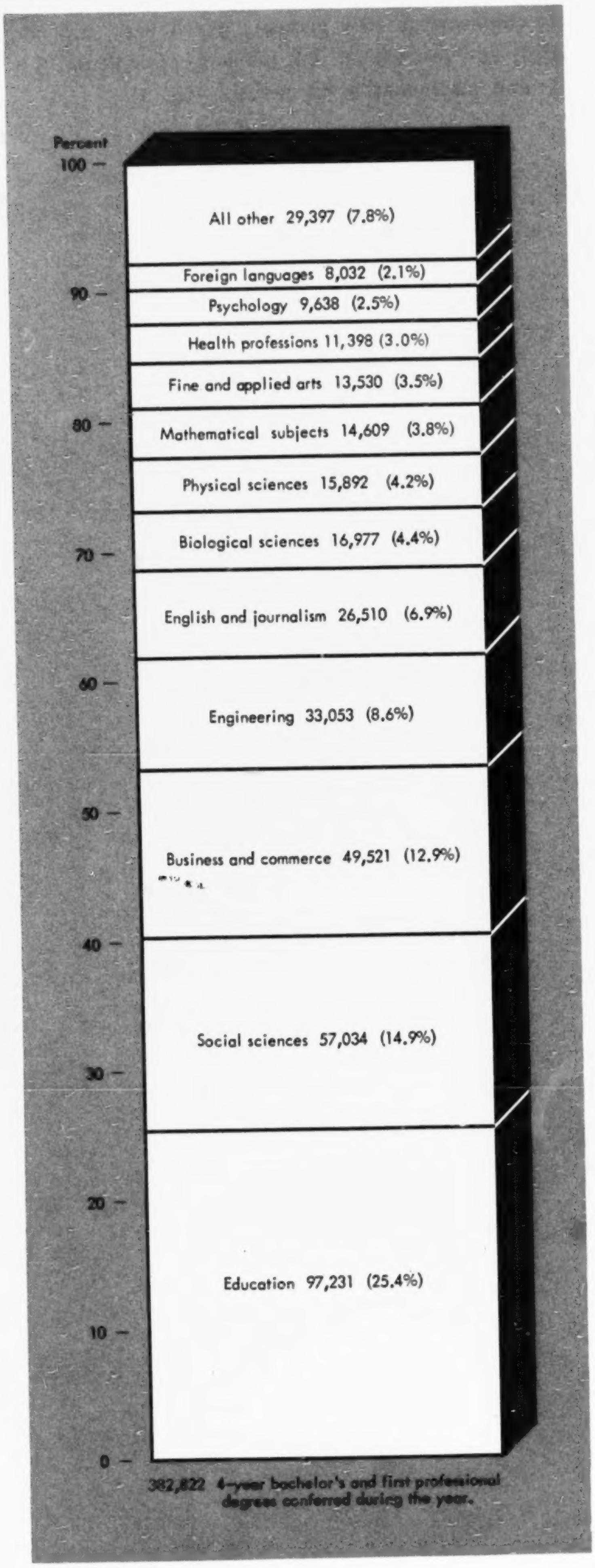

Figure 3.—Number and percent of 5-or-more-year first-professional degrees conferred, by major area of study: 1961–62

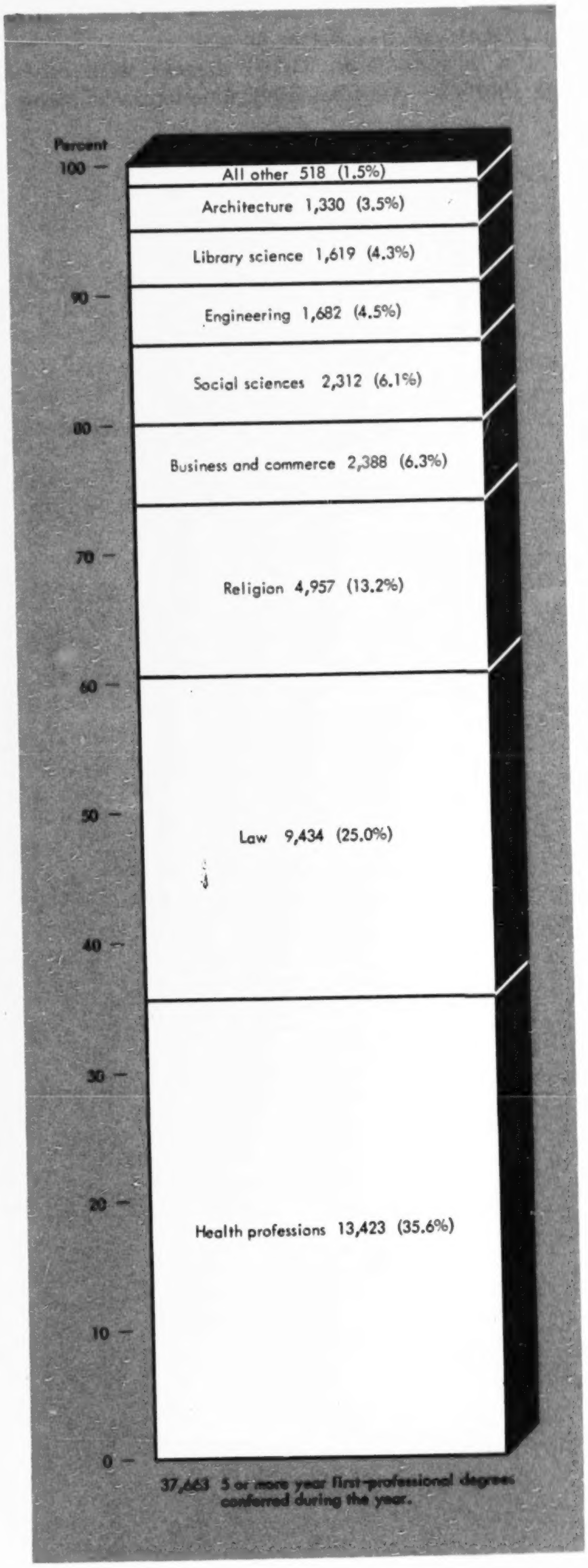

Figure 4.—Number and percent of second-level (master's except first-professional) degrees conferred, by major area of study: 1961–64

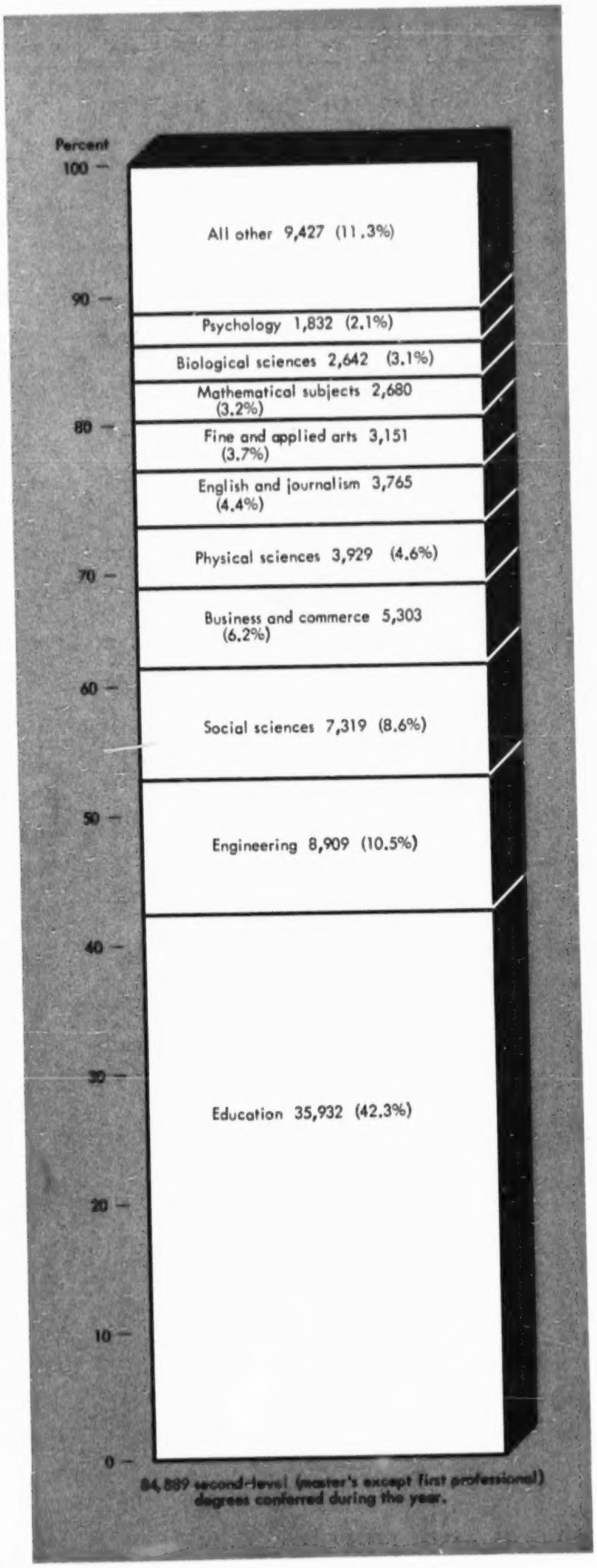

Figure 5.—Number and percent of doctor's (Ph. D., Ed. D., etc.) degrees conferred, by major area of study: 1961–62

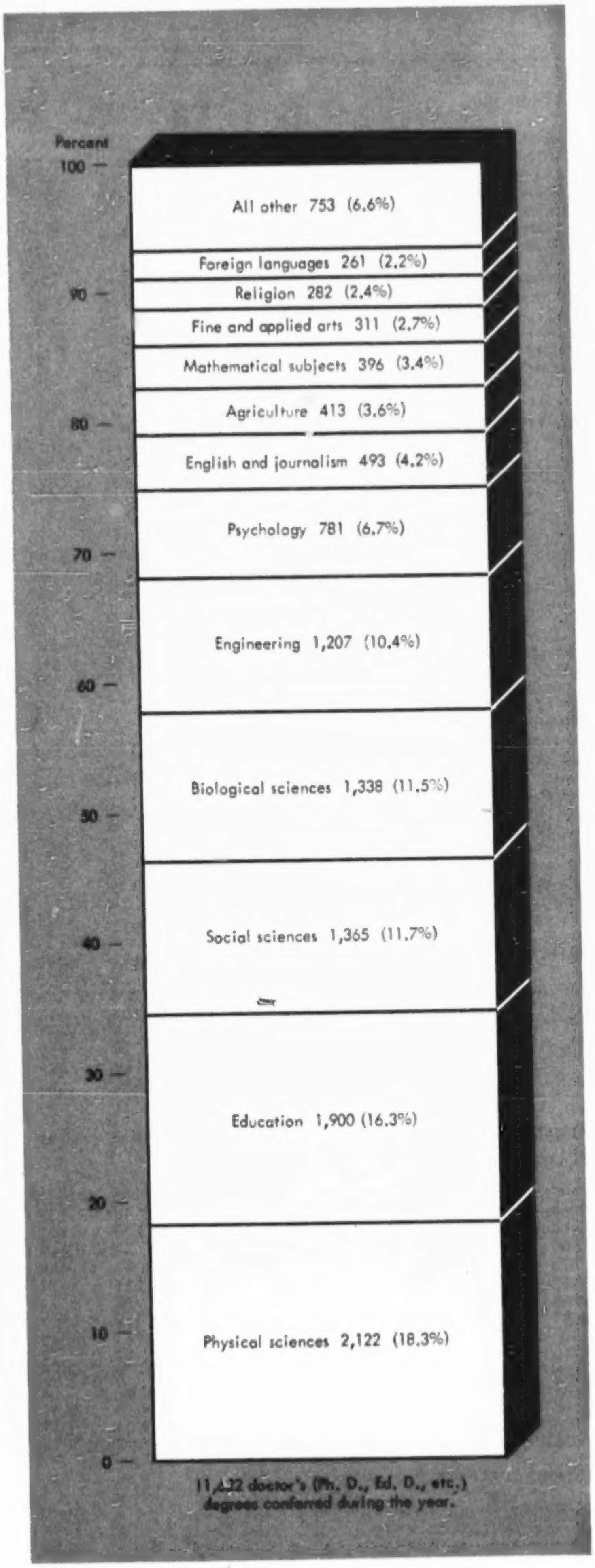

TABLE 6.--EARNED DEGREES CONFERRED, BY FIELD OF STUDY, LEVEL, AND SEX: AGGREGATE UNITED STATES, 1961-62

(BLANK = ZERO)

FIELD OF STUDY	4-YEAR BACHELOR'S AND FIRST PROFESSIONAL			FIRST-PROFESSIONAL REQUIRING 5 OR MORE YEARS			SECOND-LEVEL (MASTER'S EXCEPT FIRST-PROFESSIONAL)			DOCTORATE (PH.D., ED.D., ETC.)		
	TOTAL	MEN	WOMEN	TOTAL	MEN	WOMEN	TOTAL	MEN	WOMEN	TOTAL	MEN	WOMEN
AGRICULTURE	4467	4378	89				1107	1072	35	413	411	2
AGRONOMY FIELD CROPS	503	501	2				257	252	5	99	98	1
ANIMAL HUSBANDRY	1081	1061	20				169	165	4	61	61	
DAIRY HUSBANDRY	206	205	1				68	67	1	24	24	
DAIRY MFG DAIRY TECH	172	170	2				47	47		14	14	
FARM MANAGEMENT	93	93					5	5		3	3	
FISH GAME OR WILDLIFE MGMT	266	265	1				67	67		11	11	
FOOD TECHNOLOGY	108	92	16				49	39	10	19	19	
HORTICULTURE	258	252	6				147	141	6	54	53	1
ORNAMENTAL HORTICULTURE	137	129	8				11	10	1	1	1	
POULTRY HUSBANDRY	98	95	3				63	62	1	22	22	
SOILS SOILS SCI MGT CONS	102	102					66	64	2	52	52	
AGRI OTHER SPECIFIC FIELDS	560	551	9				118	113	5	53	53	
AGRICULTURE GENERAL	793	773	20				27	27				
AGRICULTURE N E C	90	89	1				13	13				
ARCHITECTURE	444	427	17	1330	1292	38	311	296	15	1	1	
BIOLOGICAL SCIENCES 1/	16977	12155	4822	37	34	3	2642	1982	660	1338	1179	159
PREMED., PREDENTAL, AND PREVET. SCIENCES	2817	2641	176	34	31	3	16	13	3	8	7	1
BIOLOGY GENERAL	9999	6596	3403				788	561	227	153	129	24
BOTANY GENERAL	413	289	124				249	197	52	130	120	10
ZOOLOGY GENERAL	2404	1736	668				455	335	120	222	184	38
ANATOMY AND HISTOLOGY	68	60	8				85	62	23	40	30	10
BACTERIOLOGY, VIROLOGY, MYCOLOGY, PARASITOLOGY, MICROBIOLOGY	570	244	326				323	227	96	181	152	29
BIOCHEMISTRY	141	101	40				178	122	56	183	163	20
BIOPHYSICS	19	17	2				16	11	5	25	22	3
CYTOLOGY	1	1					5	2	3	2	1	1
ECOLOGY										2	2	
EMBRYOLOGY	1	1								2	2	
ENTOMOLOGY	126	121	5				152	145	7	94	93	1
GENETICS	15	11	4				39	29	10	46	45	1
NUTRITION	6		6				19	3	16	2	2	
OPTOMETRY PRE-PROFESSIONAL	221	221										
PATHOLOGY	6	2	4				30	28	2	11	10	1
PHARMACOLOGY							50	42	8	59	54	5
PHYSIOLOGY	87	34	53				113	89	24	71	60	11
PLANT PATHOLOGY	14	13	1				60	59	1	64	61	3
PLANT PHYSIOLOGY	3	2	1				11	10	1	21	20	1
BIOLOGICAL SCIENCES N E C	66	65	1	3	3		53	47	6	22	22	
BUSINESS & COMMERCE	49521	45581	3940	2388	2356	32	5303	5128	175	226	221	5
ACCOUNTING	11344	10748	596	92	90	2	511	478	33	27	26	1
HOTEL & RESTAURANT ADMIN	316	300	16				3	3				
SECRETARIAL STUDIES	1290	33	1257				6	1	5			
BUS & COM OTHER SPEC FIELDS	18814	17995	819	799	780	19	2780	2700	80	110	108	2
BUSINESS & COMMERCE GENERAL	17125	15911	1214	1497	1486	11	1750	1696	54	81	80	1
BUSINESS & COMMERCE N E C	632	594	38				253	250	3	8	7	1
EDUCATION	97231	26073	71158	276	118	158	35932	19838	16094	1900	1537	363
SPECIALIZED TEACHING FIELDS												
PHYSICAL EDUCATION	11095	7642	3453	5	4	1	1843	1394	449	67	48	19
HEALTH EDUCATION	225	98	127	7	3	4	125	86	39	13	5	8
RECREATION	410	259	151				67	52	15	2	1	1
EDUC OF EXCEPTIONAL CHILDREN	282	39	243				521	178	343	21	18	3
EDUC OF MENTALLY RETARDED	344	75	269	3	1	2	148	36	112	5	4	1
SPEECH CORRECTION	952	135	817	19	1	18	204	62	142	33	29	4
AGRICULTURAL EDUCATION	968	966	2				406	404	2	7	7	
ART EDUCATION	2260	758	1502	9	2	7	404	187	217	18	15	3
BUSINESS COMMERCIAL EDUC	5882	1823	4059	1	1		722	315	407	27	23	4
DISTRIBUTIVE EDUCATION	96	78	18				43	28	15	3	3	
HOME ECONOMICS EDUCATION	3961	1	3960				387	2	385	13		13
INDUSTRIAL ARTS ED NON-VOC	3376	3368	8				643	641	2	20	20	
MUSIC EDUCATION	4721	2048	2673	28	21	7	1112	707	405	62	54	8
TRADE & INDUSTRIAL EDUC VOC	620	603	17				212	198	14	11	11	
SPECIALIZED TEACH FIELDS OTHER	1171	342	829	10	4	6	1112	449	663	67	46	21
GENERAL TEACHING FIELDS												
NURSERY KINDERGARTEN EDUC	599		599				74		74	1	1	
EARLY CHILDHOOD EDUC	2983	4	2979	13	1	12	136		136	1		1
ELEMENTARY EDUCATION	54068	6225	47843	106	35	71	6021	1458	4563	91	59	32

SEE FOOTNOTES AT END OF TABLE

TABLE 6.--EARNED DEGREES CONFERRED, BY FIELD OF STUDY, LEVEL, AND SEX: AGGREGATE UNITED STATES, 1961-62--CONTINUED

(BLANK = ZERO)

FIELD OF STUDY	4-YEAR BACHELOR'S AND FIRST PROFESSIONAL			FIRST-PROFESSIONAL REQUIRING 5 OR MORE YEARS			SECOND-LEVEL (MASTER'S EXCEPT FIRST-PROFESSIONAL)			DOCTORATE (PH.D., ED.D., ETC.)		
	TOTAL	MEN	WOMEN	TOTAL	MEN	WOMEN	TOTAL	MEN	WOMEN	TOTAL	MEN	WOMEN
GENERAL TEACHING FIELDS	-CONT-											
SECONDARY EDUCATION 2/	2170	1235	935	48	36	12	2674	1652	1022	78	68	10
COMBINED ELEM & SECOND EDUC	194	85	109	17	4	13	387	178	209	2	2	
ADULT EDUCATION							46	28	18	12	11	1
OTHER GENERAL TEACHING FIELDS	95	36	59				101	63	38	10	5	5
NON-TEACHING FIELDS												
EDUC. ADMIN. & SUPV., ED. FINANCE, CURRICULUM, COMPAR. ED., ETC.	17	14	3	4	4		6663	4983	1680	583	508	75
COUNSELING & GUIDANCE	8	7	1	5	1	4	3397	1929	1468	163	123	40
EDUCATION GENERAL							7846	4386	3460	503	415	88
OTHER NON-TEACHING FIELDS	142	5	137				133	91	42	26	13	13
EDUCATION--PREPROFESSIONAL	443	161	282									
EDUCATION N E C	149	66	83	1		1	505	331	174	61	48	13
ENGINEERING	33053	32940	113	1682	1670	12	8909	8869	40	1207	1203	4
ENGLISH AND JOURNALISM	26510	9844	16666	77	57	20	3765	1899	1866	493	397	96
ENGLISH & LITERATURE	24412	8553	15859	1		1	3514	1702	1812	486	390	96
JOURNALISM	2098	1291	807	76	57	19	251	197	54	7	7	
FINE & APPLIED ARTS	13530	5984	7546	90	63	27	3151	1858	1293	311	257	54
ART GENERAL	2885	1029	1856				417	225	192	2	2	
MUSIC INCL SACRED MUSIC	2892	1210	1682	49	36	13	1152	693	459	110	101	9
SPEECH & DRAMATIC ARTS	4012	1781	2231				1005	564	441	164	132	32
FINE & APPL ARTS OTHER FIELDS	3590	1893	1697	41	27	14	557	364	193	33	20	13
FINE & APPLIED ARTS N E C	151	71	80				20	12	8	2	2	
FOREIGN LANGUAGES & LITERATURE	8032	2777	5255	1	1		1596	781	815	261	190	71
LINGUISTICS	64	41	23				105	68	37	33	27	6
LATIN AND/OR CLASSICAL GREEK	886	519	367				183	111	72	30	23	7
FRENCH	2930	670	2260				452	166	286	53	35	18
ITALIAN	60	21	39				20	3	17	3	1	2
PORTUGUESE							5	3	2			
SPANISH	2332	725	1607				344	148	196	34	21	13
PHILOLOGY & LIT ROMANCE LANG	66	27	39				67	29	38	26	20	6
GERMAN	1075	509	566				212	124	88	44	30	14
OTHER GERMANIC LANGUAGES	10	2	8				2	2				
PHILOLOGY & LIT GERMANIC LANG	4	3	1				11	7	4	3	3	
ARABIC							3	2	1			
CHINESE	9	6	3				4	4				
HEBREW	42	19	23	1	1		6	1	5	1	1	
HINDI AND OR URDU	1	1										
JAPANESE	20	8	12				2	2		2	1	1
RUSSIAN	317	157	160				117	75	42	15	14	1
OTHER SLAVIC LANGUAGES	17	11	6				1	1		1	1	
OTHER FOREIGN LANG N E C	199	58	141				62	35	27	16	13	3
FORESTRY	1395	1394	1	32	32		250	249	1	52	52	
GEOGRAPHY	1067	910	157				242	212	30	58	54	4
HEALTH PROFESSIONS	11398	2728	8670	13423	12728	695	1651	982	669	148	139	9
CHIROPODY OR PODIATRY	20	20		97	96	1						
DENTAL HYGIENE	200		200				1		1			
DENTISTRY D D S & D M D				3209	3189	20						
HOSPITAL ADMINISTRATION	15	13	2	170	140	30	58	51	7			
MEDICAL TECHNOLOGY	1259	132	1127				7	2	5			
MEDICINE M D ONLY				7183	6791	392						
NURSING OR PUB HEALTH NURSING	6370	65	6305				504	5	499			
OCCUPATIONAL THERAPY	290	8	282	13	4	9	15		15			
OPTOMETRY				287	282	5	3	3		1	1	
OSTEOPATHY				362	358	4	5	5				
PHARMACY	2669	2369	300	1040	881	159	137	125	12	50	50	
PHYSICAL THERAPY, PHYSIOTHERAPY	479	69	410				20	9	11	1	1	
PUBLIC HEALTH	57	24	33	194	141	53	376	297	79	21	17	4
RADIOLOGIC TECHNOLOGY	7	4	3	6	6		1	1				

SEE FOOTNOTES AT END OF TABLE

TABLE 6.--EARNED DEGREES CONFERRED, BY FIELD OF STUDY, LEVEL, AND SEX: AGGREGATE UNITED STATES, 1961-62--CONTINUED

(BLANK = ZERO)

FIELD OF STUDY	4-YEAR BACHELOR'S AND FIRST PROFESSIONAL			FIRST-PROFESSIONAL REQUIRING 5 OR MORE YEARS			SECOND-LEVEL (MASTER'S EXCEPT FIRST-PROFESSIONAL)			DOCTORATE (PH.D.,ED.D.,ETC.)		
	TOTAL	MEN	WOMEN	TOTAL	MEN	WOMEN	TOTAL	MEN	WOMEN	TOTAL	MEN	WOMEN
HEALTH PROFESSIONS	-CONT-											
VET MEDICINE D V M ONLY				833	812	21						
CLINICAL DENTAL SCIENCES							233	230	3	1	1	
CLINICAL MEDICAL SCIENCES							185	168	17	35	30	5
CLINICAL VET MEDICAL SCIENCES							55	54	1	24	24	
HEALTH PROFESSIONS ALL OTHER	32	24	8	29	28	1	51	32	19	15	15	
HOME ECONOMICS	4303	50	4303				543	21	522	41	6	35
HOME ECONOMICS GENERAL	2273	3	2270				227	4	223	12		12
CHILD DEVEL & FAMILY RELATION	499	6	493				80	11	69	9	5	4
CLOTHING AND TEXTILES	435		435				77	1	76	4		4
FOODS AND NUTRITION	545	9	536				87	3	84	12	1	11
INSTITUTION MGT ADMIN	148	17	131				18	2	16			
HOME EC OTHER SPEC FIELDS	382	15	367				53		53	4		4
HOME ECONOMICS N E C	21		21				1		1			
LAW	193	184	9	9434	9149	285	593	571	22	38	35	3
LIBRARY SCIENCE	423	25	398	1619	392	1227	521	101	420	10	7	3
MATHEMATICAL SUBJECTS	14609	10354	4255	1	1		2680	2179	501	396	372	24
MATHEMATICS	14509	10265	4244	1	1		2464	1984	480	348	327	21
STATISTICS	100	89	11				216	195	21	48	45	3
MERCHANT MARINE	232	232										
MILITARY NAVAL AIR SCIENCE	2254	2252	2				19	19				
PHILOSOPHY	3725	3254	471				431	372	59	123	110	13
PHILOSOPHY	1987	1538	449				233	190	43	100	92	8
SCHOLASTIC PHILOSOPHY	1738	1716	22				198	182	16	23	18	5
PHYSICAL SCIENCES 3/	15892	13746	2146	2	2		3929	3544	385	2122	2035	87
PHYSICAL SCIENCES GENERAL	1086	933	153				228	185	43	14	14	
ASTRONOMY	46	38	8				46	38	8	25	24	1
CHEMISTRY	8084	6369	1715	2	2		1404	1163	241	1114	1045	69
METALLURGY	49	49					42	42		20	20	
METEOROLOGY	179	175	4				81	81		13	13	
PHARMACEUTICAL CHEMISTRY	3	3					21	16	5	25	25	
PHYSICS	4812	4624	188				1425	1363	62	667	655	12
EARTH SCIENCES												
GEOLOGY	1404	1335	69				550	532	18	182	180	2
GEOPHYSICS	26	26					44	41	3	17	16	1
OCEANOGRAPHY	2	2					22	21	1	12	12	
EARTH SCIENCES ALL OTHER	69	64	5				45	44	1	9	9	
PHYSICAL SCIENCES N E C	132	128	4				21	18	3	24	22	2
PSYCHOLOGY	9638	5817	3821				1832	1269	563	781	632	149
PSYCHOLOGY	9533	5741	3792				1510	1052	458	687	562	125
CLINICAL PSYCHOLOGY	31	28	3				97	58	39	49	36	13
COUNSELING & GUIDANCE	23	19	4				194	136	58	16	13	3
SOCIAL PSYCHOLOGY	51	29	22				31	23	8	29	21	8
RELIGION	3895	2692	1203	4957	4610	347	1179	1005	174	282	270	12
RELIGIOUS EDUC & BIBLE	2281	1461	820	634	348	286	351	259	92	49	42	7
THEOLOGY	673	666	7	4323	4262	61						
THEOLOGY--MASTER S AND DOCTOR S DEGREES ONLY							712	646	66	154	149	5
RELIGION-LIBERAL ARTS	861	510	351				86	70	16	53	53	
RELIGION ALL OTHER	80	55	25				30	30		26	26	

SEE FOOTNOTES AT END OF TABLE

TABLE 6.--EARNED DEGREES CONFERRED, BY FIELD OF STUDY, LEVEL, AND SEX: AGGREGATE UNITED STATES, 1961-62--CONTINUED

(BLANK = ZERO)

FIELD OF STUDY	4-YEAR BACHELOR'S AND FIRST PROFESSIONAL			FIRST-PROFESSIONAL REQUIRING 5 OR MORE YEARS			SECOND-LEVEL (MASTER'S EXCEPT FIRST-PROFESSIONAL)			DOCTORATE (PH.D., ED.D., ETC.)		
	TOTAL	MEN	WOMEN	TOTAL	MEN	WOMEN	TOTAL	MEN	WOMEN	TOTAL	MEN	WOMEN
SOCIAL SCIENCES 4/	57034	39149	17885	2312	1064	1248	7319	5667	1652	1365	1224	141
BASIC SOCIAL SCIENCES												
SOCIAL SCIENCES GENERAL	9736	6409	3327				967	712	255	23	18	5
AMERICAN CIVILIZATION CULTURE	509	291	218				66	51	15	17	14	3
ANTHROPOLOGY	577	319	258				143	98	45	82	70	12
AREA REGIONAL STUDIES	342	234	108				181	131	50	30	28	2
ECONOMICS	8387	7627	760	18	18		853	764	89	268	253	15
HISTORY	17405	11429	5976				2163	1552	611	343	303	40
INTERNATIONAL RELATIONS	601	466	135	38	32	6	264	212	52	24	21	3
POLITICAL SCI OR GOVERNMENT	8390	6481	1909				839	663	176	214	202	12
SOCIOLOGY	8183	3629	4554				578	422	156	173	147	26
BASIC SOCIAL SCI ALL OTHER	107	70	37				6	5	1	7	5	2
APPLIED SOCIAL SCIENCES												
AGRICULTURAL ECONOMICS	706	699	7				364	359	5	111	110	1
FOREIGN SERVICE PROGRAMS	184	142	42	17	15	2	195	191	4			
INDUSTRIAL RELATIONS	685	648	37	49	48	1	98	93	5	6	6	
PUBLIC ADMINSTRATION	221	205	16	210	186	24	218	201	17	29	27	2
SOCIAL WORK ADMINSTRATION	654	175	479	1980	765	1215	320	162	158	32	18	14
APPLIED SOCIAL SCI OTHER	347	325	22				64	51	13	6	2	4
TRADE & INDUSTRIAL TRAINING	1519	1509	10				44	44		9	9	
MISCELLANEOUS FIELDS	5480	3990	1490	2	1	1	940	747	193	47	36	11
ARTS GENERAL PROGRAM	967	722	245				16	12	4	1	1	
SCIENCES GENERAL PROGRAM	2291	1736	555	1	1		673	584	89	1	1	
ARTS & SCI GENERAL PROGRAM	1721	1190	531				16	12	4	6	5	1
TEACHING OF ENGLISH AS A FOREIGN LANGUAGE	5	4	1				41	7	34			
MAJOR FIELDS OF STUDY N E C	440	289	151	1		1	182	120	62	39	29	10
MAJOR FIELD NOT IDENTIFIED	56	49	7				12	12				

[1]Does not include Psychology, which, because of its multicategory nature, has been listed independently.

[2]Includes degrees based on secondary education as the major field of study. Registrars were directed to classify degrees based on a teaching major in the particular subject-field, such as English, biology, physical sciences, business, as degrees in the field itself rather than as degrees in Secondary Education.

[3]Does not include Geography, which, because of its multicategory nature, has been listed independently.

[4]Does not include Geography, Philosophy, or Psychology, which, because of their multicategory or comprehensive nature, have been listed independently.

TABLE 7.--EARNED DEGREES CONFERRED, BY LEVEL, SEX, INSTITUTION, AND STATE: 1961-62

(BLANK = ZERO)

INSTITUTION AND STATE	4-YEAR BACHELOR'S AND FIRST PROFESSIONAL			FIRST-PROFESSIONAL REQUIRING 5 OR MORE YEARS			SECOND-LEVEL (MASTER'S EXCEPT FIRST-PROFESSIONAL)			DOCTORATE (PH.D.,ED.D.,ETC)		
	TOTAL	MEN	WOMEN	TOTAL	MEN	WOMEN	TOTAL	MEN	WOMEN	TOTAL	MEN	WOMEN
ALABAMA												
ALA A & M COL	190	73	117				8	3	5			
ALA COL	182	48	134				18	5	13			
ALA STATE COL	426	135	291				61	33	28			
ATHENS COL	80	56	24									
AUBURN UNIV	1442	1092	350	77	75	2	275	171	104	20	19	1
BIRMINGHAM SOUTHERN COL	174	80	94				15	6	9			
FLORENCE STATE COL	289	172	117				18	6	12			
HOWARD COL	420	247	173	16	16							
HUNTINGDON COL	121	49	72									
JACKSONVILLE STATE COL	313	186	127				25	10	15			
JUDSON COL	39		39									
LIVINGSTON STATE COL	111	51	60				8	4	4			
OAKWOOD COL	28	18	10									
ST BERNARD COL	86	60	26									
SPRING HILL COL	165	131	34				18	18				
STILLMAN COL	78	19	59									
TALLADEGA COL	68	14	54									
TROY STATE COL	300	155	145				19	13	6			
TUSKEGEE INST	288	125	163	18	17	1	80	44	36			
UNIV OF ALA	1224	800	424	162	158	4	428	243	185	24	22	2
TOTAL	6024	3511	2513	273	266	7	973	556	417	44	41	3
ALASKA												
UNIV OF ALASKA	98	65	33				27	16	11	1	1	
TOTAL	98	65	33				27	16	11	1	1	
ARIZONA												
AMER INST FOREIGN TRADE				231	226	5	2	2				
ARIZ STATE COL FLAGSTAFF	264	164	100				111	81	30			
ARIZ STATE UNIV TEMPE	1292	788	504	6	5	1	423	291	132	3	3	
GRAND CANYON COL	81	43	38									
UNIV OF ARIZ	1289	791	498	100	97	3	397	325	72	40	39	1
TOTAL	2926	1786	1140	337	328	9	933	699	234	43	42	1
ARKANSAS												
AGRIC MECH & NORMAL COL	344	154	190									
ARK A & M COL	143	94	49									
ARK COL	26	16	10									
ARK POLYTECHNIC COL	172	117	55									
ARK STATE COL	537	290	247				73	48	25			
ARK S T C	363	144	219				180	95	85			
COL OF THE OZARKS	38	27	11									
HARDING COL	146	76	70				36	28	8			
HENDERSON S T C	269	114	155				39	18	21			
HENDRIX COL	107	70	37									
JOHN BROWN UNIV	55	34	21									
LITTLE ROCK UNIV	105	62	43									
OUACHITA BAPTIST COL	226	134	92									
PHILANDER SMITH COL	93	32	61									
SOUTHERN STATE COL	143	92	51									
UNIV OF ARK	1019	677	342	115	113	2	402	296	106	29	28	1
TOTAL	3786	2133	1653	115	113	2	730	485	245	29	28	1
CALIFORNIA												
ALAMEDA STATE COL	63	21	42									
ART CENTER SCHOOL	101	85	16									
AZUSA COL	16	10	6									
BERKELEY BAPTIST DIV SCH				37	34	3	3	2	1			
BETHANY BIBLE COL	25	20	5									
BIBLE INST OF LOS ANGELES	56	32	24	6	6		2	2				
CALIF COL OF ARTS & CRAFTS	65	39	26				12	6	6			
CALIF COL OF CHIROPODY	20	20		24	24							
CALIF INST OF TECHNOLOGY	168	168					129	128	1	84	84	
CALIF MARITIME ACAD	60	60										
CALIF STATE POLY COL	980	882	98				53	50	3			
CALIF WESTERN UNIV	124	84	40	8	8		20	18	2			
CHAPMAN COL	105	48	57				16	13	3			
CHICO STATE COL	583	302	281				43	33	10			
CHOUINARD ART INST	31	18	13									
CHURCH DIV SCH OF PACIFIC				36	36							
CLAREMONT UNIVERSITY COL							96	65	31	9	7	2
CLAREMONT MENS COL	81	81										
COL OF THE HOLY NAMES	134		134				5		5			
COL OF NOTRE DAME	56		56									
COL OSTEOPATHIC PHYS SURG				80	78	2				2	2	

TABLE 7.--EARNED DEGREES CONFERRED, BY LEVEL, SEX, INSTITUTION, AND STATE: 1961-62--CONTINUED

(BLANK = ZERO)

INSTITUTION AND STATE	4-YEAR BACHELOR'S AND FIRST PROFESSIONAL			FIRST-PROFESSIONAL REQUIRING 5 OR MORE YEARS			SECOND-LEVEL (MASTER'S EXCEPT FIRST-PROFESSIONAL)			DOCTORATE (PH.D., ED.D., ETC)		
	TOTAL	MEN	WOMEN	TOTAL	MEN	WOMEN	TOTAL	MEN	WOMEN	TOTAL	MEN	WOMEN
CALIFORNIA -CONTD-												
COL OF PHYSICIANS & SURG				56	56							
DOMINICAN COL SAN RAFAEL	75		75				4	2	2			
FRESNO STATE COL	1179	640	539				101	68	33			
FULLER THEOL SEM				69	62	7	4	4				
GOLDN GATE BAPT THEOL SEM	1	1		78	71	7	7	7				
GOLDEN GATE COL	91	88	3	17	16	1	53	53				
HARVEY MUDD COL	36	34	2									
HEALD ENGR COL	109	109										
HEBREW U COL JEWISH INST	4	3	1				1	1		1	1	
HUMBOLDT STATE COL	264	171	93				23	16	7			
IMMACULATE HEART COL	137	4	133	26	3	23	16	5	11			
LA SIERRA COL	109	63	46	11	11		2	1	1			
LA VERNE COL	129	58	71									
LOMA LINDA UNIV	128	21	107	137	129	8	35	12	23	1	1	
LONG BEACH STATE COL	1490	804	686				344	231	113			
LA BAPT COL & THEO SEM	8	5	3	3	3							
LOS ANGELES COL OPTOMETRY	12	12		29	28	1						
LOS ANGELES CONS MUSIC	2	2					3	1	2			
LOS ANGELES PACIFIC COL	22	15	7									
LA ST COL APP ARTS & SCI	1868	1142	726				530	335	195			
LOYOLA UNIV OF LOS ANGELES	202	201	1	66	63	3	31	17	14			
MARYMOUNT COL	23		23									
MENLO COL	26	26										
MILLS COL	119		119				14	3	11			
MOUNT ST MARYS COL	136	2	134				9	2	7			
NORTHROP INST OF TECH	359	359										
OCCIDENTAL COL	305	186	119				9	6	3	1	1	
ORANGE COUNTY STATE COL	220	91	129									
OTIS ART INST L A CNTY							19	12	7			
PACIFIC BIBLE SEM	4	3	1									
PACIFIC LUTHERAN THEOL SEM				12	12		1	1				
PACIFIC OAKS COL	4		4									
PACIFIC SCHOOL OF RELIGION				20	17	3				3	3	
PACIFIC UNION COL	109	76	33				12	10	2			
PASADENA COL	155	71	84									
PASDNA PLAYHS COL THR ART	9	5	4									
PEPPERDINE COL	144	84	60				31	25	6			
POMONA COL	243	142	101									
SACRAMENTO STATE COL	858	488	370				107	78	29			
ST JOHNS COL	33	33										
ST MARGARETS HOUSE				5		5						
ST MARYS COL OF CALIF	145	145					2	2				
ST PATRICKS SEM	21	21										
SAN DIEGO COL FOR WOMEN	74		74				6		6			
SAN DIEGO STATE COL	1257	839	418				200	138	62			
SAN FERNANDO VALLEY ST COL	465	251	214				76	44	32			
SAN FRANCISCO ART INST	30	21	9				5	3	2			
SAN FRANCISCO COL WOMEN	72		72				12		12			
SAN FRANCISCO CONS MUSIC	4	1	3									
SAN FRANCISCO STATE COL	1670	926	744				453	256	197			
SAN FRANCISCO THEOL SEM				68	55	13	9	9		3	3	
SAN JOSE STATE COL	2218	1281	937				351	271	80			
SAN LUIS REY COL	7	7										
SCRIPPS COL	47		47									
SIMPSON BIBLE COL	30	21	9									
SOUTHERN CALIF COL	35	20	15									
SOUTHERN CALIF SCH THEOL				24	23	1				4	4	
STANFORD UNIV	1330	876	454	375	363	12	899	655	244	261	238	23
UNIV OF CALIF ALL CAMPUSES	6664	3786	2878	1000	803	197	2135	1681	454	690	610	80
U OF CAL BERKELEY	2813	1695	1118	393	289	104	1082	871	211	430	384	46
U OF CAL DAVIS	357	211	146	49	48	1	130	119	11	47	46	1
U OF CAL SAN DIEGO							10	10		3	3	
U OF CAL LOS ANGELES	2585	1431	1154	241	168	73	822	644	178	202	169	33
U OF CAL RIVERSIDE	221	143	78				6	5	1			
U OF CAL SAN FRANCISCO	127	40	87	317	298	19	62	12	50	8	8	
U OF CAL SANTA BARBARA	561	266	295				23	20	3			
UNIV OF JUDAISM				13	4	9	1	1				
UNIV OF THE PACIFIC	338	167	171	28	25	3	65	55	10	4	4	
UNIV OF REDLANDS	341	177	164				43	32	11			
UNIV SAN DIEGO COL FOR MEN	50	50										
UNIV OF SAN FRANCISCO	428	342	86	41	40	1	7	7				
UNIV OF SANTA CLARA	195	194	1	43	43		43	43				
UNIV OF SOUTHERN CALIF	1433	933	500	541	417	124	1157	921	236	142	126	16
UPLAND COL	27	13	14									
WSTRN BAPT BIB C & THEOL S	16	13	3	2	1	1						
WESTMONT COL	97	46	51									
WHITTIER COL	306	139	167				29	19	10			
WOODBURY COL	243	178	65									
TOTAL	28824	17256	11568	2855	2431	424	7228	5344	1884	1205	1084	121

TABLE 7.--EARNED DEGREES CONFERRED, BY LEVEL, SEX, INSTITUTION, AND STATE: 1961-62--CONTINUED

(BLANK = ZERO)

INSTITUTION AND STATE	4-YEAR BACHELOR'S AND FIRST PROFESSIONAL			FIRST-PROFESSIONAL REQUIRING 5 OR MORE YEARS			SECOND-LEVEL (MASTER'S EXCEPT FIRST-PROFESSIONAL)			DOCTORATE (PH.D., ED.D., ETC)		
	TOTAL	MEN	WOMEN	TOTAL	MEN	WOMEN	TOTAL	MEN	WOMEN	TOTAL	MEN	WOMEN
COLORADO												
ADAMS STATE COL	242	151	91				101	75	26			
COLO COL	226	146	80				43	28	15			
COLO SCHOOL OF MINES	142	141	1				27	27		2	2	
COLO STATE COL	907	389	518				527	385	142	78	70	8
COLO STATE UNIV	846	593	253	66	66		134	124	10	21	21	
CONS BAPTIST THEOL SEM				16	15	1						
ILIFF SCHOOL OF THEOL				35	35					5	5	
LORETTO HEIGHTS COL	120		120									
REGIS COL	122	114	8									
ST THOS SEM	31	31					20	20				
UNIV OF COLO	1792	1115	677	152	147	5	545	381	164	91	80	11
UNIV OF DENVER	844	597	247	232	118	114	319	223	96	42	33	9
WESTERN STATE COL OF COLO	229	124	105				98	72	26			
TOTAL	5501	3401	2100	501	381	120	1814	1335	479	239	211	28
CONNECTICUT												
ALBERTUS MAGNUS COL	64		64									
ANNHURST COL	38		38									
BERKELEY DIV SCHOOL				29	29							
CENTRAL CONN STATE COL	366	143	223	20	10	10	23	11	12			
CONN COL	202		202				8	7	1			
DANBURY STATE COL	122	46	76				17	5	12			
FAIRFIELD UNIV	281	281					125	65	60			
HARTFORD ART SCHOOL INC				9	6	3						
HARTFORD SEM FOUNDATION				30	24	6	8	8		6	5	1
HARTT COL OF MUSIC	32	23	9				3	1	2			
HILLYER COL	257	195	62				209	97	112			
HOLY APOSTLES SEM	5	5										
NEW HAVEN COL	35	35										
QUINNIPIAC COL	116	100	16									
ST BASILS COL	6	6										
ST JOSEPH COL	93		93				6	4	2			
ST MARYS SEM	2	2										
SOUTHERN CONN STATE COL	394	107	287				114	48	66			
TRINITY COL	229	229					51	38	13			
UNIV OF BRIDGEPORT	400	253	147				195	112	83			
UNIV OF CONN	1289	797	492	103	87	16	264	193	71	47	42	5
WESLEYAN UNIV	185	185					79	54	25			
WILLIMANTIC STATE COL	85	27	58				16	11	5			
YALE UNIV	975	943	32	360	340	20	614	475	139	224	203	21
TOTAL	5176	3377	1799	551	496	55	1732	1129	603	277	250	27
DELAWARE												
DEL STATE COL	69	42	27									
UNIV OF DEL	482	242	240				186	143	43	25	25	
TOTAL	551	284	267				186	143	43	25	25	
DISTRICT OF COLUMBIA												
AMERICAN UNIV	569	360	209	83	80	3	251	183	68	30	26	4
CATHOLIC UNIV OF AMERICA	350	221	129	215	154	61	531	265	266	110	75	35
D C TEACHERS COL	79	24	55									
DUNBARTON COL HOLY CROSS	45		45									
GALLAUDET COL	49	22	27				28	9	19			
GEORGETOWN UNIV	521	435	86	363	358	5	155	134	21	30	25	5
GEORGE WASHINGTON UNIV	672	415	257	339	317	22	806	667	139	30	27	3
HOWARD UNIV	421	264	157	232	187	45	67	40	27	1	1	
OBLATE COL	9	9					17	17				
ST JOSEPHS SEM	11	11										
TRINITY COL	178		178									
WESLEY THEO SEM				58	56	2	3	3				
TOTAL	2904	1761	1143	1290	1152	138	1858	1318	540	201	154	47
FLORIDA												
BARRY COL	77		77				24	8	16			
BETHUNE COOKMAN COL	124	51	73									
EDWARDS WATERS COL	65	17	48									
FLA A & M UNIV	435	181	254	2	2		153	63	90			
FLA NORM & INDUS MEM COL	75	27	48									
FLA SOUTHERN COL	329	212	117									
FLA STATE UNIV	1511	804	707				351	235	116	90	77	13
JACKSONVILLE UNIV	153	101	52									
ROLLINS COL	133	77	56				25	22	3			
SOUTHEASTERN BIBLE COL	30	21	9									
STETSON UNIV	235	116	119	71	71		47	30	17			
UNIV OF FLORIDA	1381	888	493	455	446	9	450	312	138	121	109	12

TABLE 7.--EARNED DEGREES CONFERRED, BY LEVEL, SEX, INSTITUTION, AND STATE: 1961-62--CONTINUED

(BLANK = ZERO)

INSTITUTION AND STATE	4-YEAR BACHELOR'S AND FIRST PROFESSIONAL			FIRST-PROFESSIONAL REQUIRING 5 OR MORE YEARS			SECOND-LEVEL (MASTER'S EXCEPT FIRST-PROFESSIONAL)			DOCTORATE (PH.D., ED.D., ETC)		
	TOTAL	MEN	WOMEN	TOTAL	MEN	WOMEN	TOTAL	MEN	WOMEN	TOTAL	MEN	WOMEN
FLORIDA -CONTD-												
UNIV OF MIAMI	1474	1007	467	142	130	12	222	143	79	8	6	2
UNIV OF TAMPA	263	166	97									
TOTAL	6285	3668	2617	670	649	21	1272	813	459	219	192	27
GEORGIA												
AGNES SCOTT COL	115		115									
ALBANY STATE COL	154	42	112									
ATLANTA UNIV				73	26	47	108	55	53			
BERRY COL	99	42	57									
BRENAU COL	56		56									
CLARK COL	128	31	97									
COLUMBIA THEOL SEM				50	50		3	3				
EMORY UNIV	411	230	181	344	326	18	138	71	67	24	21	3
FORT VALLEY STATE COL	147	61	86				3	3				
GA INST OF TECHNOLOGY	930	921	9	18	18		172	171	1	13	13	
GA STATE COL BUS ADMIN	394	301	93				19	19				
GA SOUTHERN COL	362	153	209				55	20	35			
INTERDENOMINATNL THEO CTR				24	23	1						
LA GRANGE COL	83	26	57									
MEDICAL COL OF GA	21		21	80	79	1	5	3	2			
MERCER UNIV	194	120	74	79	73	6	26	12	14			
MOREHOUSE COL	103	103										
MORRIS BROWN COL	137	44	93									
NORTH GA COL	131	83	48									
OGLETHORPE UNIV	78	30	48									
PAINE COL	43	13	30									
SAVANNAH STATE COL	123	34	89									
SHORTER COL	69	34	35									
SPELMAN COL	76		76									
TIFT COL	80		80									
TOCCOA FALLS INST INC	26	13	13									
UNIV OF GEORGIA	1529	1064	465	109	107	2	273	178	95	23	21	2
VALDOSTA STATE COL	164	54	110									
WESLEYAN COL	57	2	55									
WEST GA COL	93	29	64									
WOMANS COL OF GA	183		183				24		24			
TOTAL	5986	3430	2556	777	702	75	826	535	291	60	55	5
HAWAII												
CHAMINADE COL OF HONOLULU	30	23	7									
CHURCH COL OF HAWAII	10	5	5									
UNIV OF HAWAII	868	402	466	16	9	7	96	65	31	2	2	
TOTAL	908	430	478	16	9	7	96	65	31	2	2	
IDAHO												
COL OF IDAHO	151	82	69				20	15	5			
IDAHO STATE COL	307	184	123				23	15	8			
NORTHWEST NAZARENE COL	95	38	57									
UNIV OF IDAHO	698	498	200	16	16		163	148	15	1		1
TOTAL	1251	802	449	16	16		206	178	28	1		1
ILLINOIS												
AERO-SPACE INST	2	2										
AMERICAN CONS OF MUSIC	34	17	17				17	10	7			
AUGUSTANA COL	271	153	118									
AUGUSTANA THEOL SEM				55	55							
AURORA COL	40	21	19	4	3	1						
BARAT COL OF SACRED HEART	49		49									
BETHANY BIBLICAL SEM				20	18	2						
BLACKBURN COL	53	23	30									
BRADLEY UNIV	659	489	170				107	85	22	2	2	
CARTHAGE COL	119	70	49									
CHICAGO COL OF OSTEOPATHY				50	48	2						
CHICAGO CONSERVATORY COL	16	8	8				4	1	3			
CHICAGO KENT COL OF LAW				32	32							
CHICAGO LUTH THEOL SEM				31	31		6	6		1	1	
CHICAGO MEDICAL SCHOOL				55	55							
CHICAGO TEACHERS COL	306	85	221	17	3	14	33	16	17			
CHICAGO THEOL SEM				6	6							
COL OF JEWISH STUDIES	8	3	5									
COL OF ST FRANCIS	90		90									
COLUMBIA COL	40	37	3				2	1	1			
CONCORDIA TEACHERS COL	340	135	205				14	12	2			
CONCORDIA THEOL SEM	121	121										
COSMOPOLITAN SCH OF MUSIC	5	5					1	1				

TABLE 7.--EARNED DEGREES CONFERRED, BY LEVEL, SEX, INSTITUTION, AND STATE: 1961-62--CONTINUED

(BLANK = ZERO)

INSTITUTION AND STATE	4-YEAR BACHELOR'S AND FIRST PROFESSIONAL			FIRST-PROFESSIONAL REQUIRING 5 OR MORE YEARS			SECOND-LEVEL (MASTER'S EXCEPT FIRST-PROFESSIONAL)			DOCTORATE (PH.D., ED.D., ETC)		
	TOTAL	MEN	WOMEN	TOTAL	MEN	WOMEN	TOTAL	MEN	WOMEN	TOTAL	MEN	WOMEN
ILLINOIS -CONTD-												
DELOURDES COL	6		6									
DEPAUL UNIV	668	424	244	122	119	3	238	143	95			
EASTERN ILL UNIV	476	280	196				86	64	22			
ELMHURST COL	131	74	57									
EUREKA COL	39	22	17									
EVANGELICAL THEOL SEM				44	43	1						
GARRETT BIBLICAL INST				126	126							
GEORGE WILLIAMS COL	48	35	13				17	15	2			
GREENVILLE COL	151	69	82									
ILL COL	90	69	21									
ILL COL OF CHIROPODY				25	24	1						
ILL COL OF OPTOMETRY	48	48		52	51	1						
ILL INST OF TECHNOLOGY	492	473	19	24	24		194	170	24	26	26	
ILL STATE NORMAL UNIV	671	249	422				110	81	29			
ILL WESLEYAN UNIV	200	118	82				22	20	2			
JOHN MARSHALL LAW SCHOOL				58	58		5	5				
KNOX COL	176	104	72									
LAKE FOREST COL	132	80	52									
LEWIS COL	95	82	13									
LINCOLN BIBLE INST	11	2	9	15	15		3	3				
LOYOLA UNIV	685	464	221	296	273	23	243	145	98	32	25	7
MACMURRAY COL	142	52	90				19	4	15			
MARYKNOLL SEM	46	46										
MCCORMICK THEOL SEM				85	68	17	1	1				
MCKENDREE COL	107	48	59									
MEADVILLE THEOL SCHOOL				5	5							
MILLIKIN UNIV	194	114	80				22	13	9			
MONMOUTH COL	133	80	53									
MUNDELEIN COL	233		233									
NATIONAL COL OF EDUC	113	3	110				58	14	44			
NORTH CENTRAL COL	166	103	63									
NORTHERN BAPT THEOL SEM	18	13	5	32	31	1	6	6				
NORTHERN ILL UNIV	909	461	448				237	186	51			
NORTH PARK COL & THEOL SEM	105	55	50	15	15							
NORTHWESTERN UNIV	1504	814	690	512	503	9	617	405	212	166	150	16
OLIVET NAZARENE COL	126	71	55									
PESTALOZZI FROEBEL TCHR C	142	4	138									
PRINCIPIA COL	110	62	48									
QUINCY COL	117	84	33									
ROCKFD COL	108	50	58	14	4	10						
ROOSEVELT UNIV	686	440	246				122	89	33			
ROSARY COL	132		132	54	11	43						
ST MARY OF THE LAKE SEM	77	77					27	27				
ST MARYS SEM	28	28										
ST PROCOPIUS COL	70	70										
ST XAVIER COL	153		153				14	2	12			
SCHOOL OF THE ART INST	101	55	46				20	5	15			
SEABURY WESTERN THEOL SEM				15	14	1	2	2				
SHERWOOD MUSIC SCHOOL	4	3	1									
SHIMER COL	29	17	12									
SOUTHERN ILL UNIV	1373	853	520				384	297	87	10	10	
TRINITY THEOL SEM & TRIN C	25	11	14	5	5							
UNIV OF CHICAGO	421	269	152	596	513	83	498	350	148	228	197	31
UNIV OF ILL	2950	2048	902	671	573	98	1486	1166	320	444	409	35
VANDERCOOK COL OF MUSIC	15	15					31	28	3			
WESTERN ILL UNIV	469	281	188				81	59	22			
WHEATON COL	384	200	184	3	3		36	27	9			
TOTAL	17462	10189	7273	3039	2729	310	4763	3459	1304	909	820	89
INDIANA												
ANDERSON COL & THEOL SEM	157	80	77	27	27							
BALL S T C	985	457	528				533	276	257			
BETHEL COL INC	62	24	38									
BUTLER UNIV	386	180	206				190	89	101			
CAPUCHIN SEM OF ST MARY	8	8										
CHRISTIAN THEOL SEM				59	56	3	1	1				
CONCORDIA SENIOR COL	155	155										
DEPAUW UNIV	428	221	207				7	4	3			
EARLHAM COL	180	100	80									
EVANSVILLE COL	268	166	102									
FORT WAYNE BIBLE COL	57	24	33									
FRANKLIN COL OF IND	110	62	48									
GOSHEN COL	207	90	117	7	7							
GRACE THEOL SEM & COL	56	29	27	23	22	1	7	7				
HANOVER COL	144	83	61									
HUNTINGTON COL	44	29	15	2	2							
INDIANA CENTRAL COL	154	98	56									
INDIANA STATE COL	698	364	334				275	161	114			

TABLE 7.--EARNED DEGREES CONFERRED, BY LEVEL, SEX, INSTITUTION, AND STATE: 1961-62--CONTINUED

(BLANK = ZERO)

INSTITUTION AND STATE	4-YEAR BACHELOR'S AND FIRST PROFESSIONAL			FIRST-PROFESSIONAL REQUIRING 5 OR MORE YEARS			SECOND-LEVEL (MASTER'S EXCEPT FIRST-PROFESSIONAL)			DOCTORATE (PH.D., ED.D., ETC)		
	TOTAL	MEN	WOMEN	TOTAL	MEN	WOMEN	TOTAL	MEN	WOMEN	TOTAL	MEN	WOMEN
INDIANA												
IND TECH COL	366	366										
IND UNIV	1959	1092	867	353	344	9	1520	927	593	234	199	35
JOHN HERRON ART SCHOOL				10	4	6	3		3			
MANCHESTER COL	229	116	113									
MARIAN COL INDIANAPOLIS	108	32	76									
MARION COL MARION	99	39	60									
OAKLAND CITY COL	137	70	67									
PURDUE UNIV	2070	1612	458				841	711	130	258	247	11
ROSE POLYTECHNIC INST	65	65					1	1				
ST BENEDICT COL	10		10									
ST FRANCIS COL	74	6	68				28	10	18			
ST JOSEPHS COL	172	167	5									
ST MARYS COL	190		190				8		8	5		5
ST MARY OF THE WOODS COL	146		146									
ST MEINRAD SEM	41	41										
TAYLOR UNIV	147	63	84									
TRI-STATE COL	376	373	3									
UNIV OF NOTRE DAME	1186	1186		61	61		421	234	187	56	44	12
VALPARAISO UNIV	495	267	228	20	18	2						
WABASH COL	97	97										
TOTAL	12066	7762	4304	562	541	21	3835	2421	1414	553	490	63
IOWA												
BRIAR CLIFF COL	67		67									
BUENA VISTA COL	117	86	31									
CENTRAL COL	83	46	37									
CLARKE COL	112		112									
COE COL	137	85	52									
COL OF OST MED & SURG				63	63							
CORNELL COL	126	71	55									
DRAKE UNIV	764	368	396	47	47		123	74	49			
GRACELAND COL	53	33	20									
GRINNELL COL	199	109	90									
IOWA ST UNIV OF SCI & TECH	1441	1058	383	62	62		256	217	39	165	157	8
IOWA WESLEYAN COL	131	54	77									
LORAS COL	200	200										
LUTHER COL	281	158	123									
MARYCREST COL	112		112									
MORNINGSIDE COL	199	135	64									
MOUNT MERCY COL	35		35									
NORTHWESTERN COL	46	22	24									
PARSONS COL	213	139	74									
ST AMBROSE COL	182	151	31									
SIMPSON COL	115	69	46									
STATE COL OF IOWA	613	300	313				98	80	18			
STATE UNIV OF IOWA	1421	892	529	280	268	12	611	477	134	173	158	15
UNIV OF DUBUQUE	100	62	38	30	30							
UPPER IOWA UNIV	167	89	78									
VENNARD COL	14	8	6									
WARTBURG COL	170	87	83									
WARTBURG THEOL SEM				43	43							
WESTMAR COL	120	65	55									
WILLIAM PENN COL	54	32	22									
TOTAL	7272	4319	2953	525	513	12	1088	848	240	338	315	23
KANSAS												
BAKER UNIV	110	52	58									
BETHANY COL	82	59	23									
BETHEL COL	94	60	34									
CENTRAL BAPT THEOL SEM				18	17	1						
COL OF EMPORIA	49	35	14									
FORT HAYS KANS STATE COL	475	270	205				91	75	16			
FRIENDS UNIV	100	38	62									
KANS ST COL OF PITTSBURG	572	340	232				187	134	53			
KANS S T C EMPORIA	677	370	307				272	176	96			
KANS ST U AGRIC & APP SCI	1121	774	347	110	106	4	281	245	36	36	35	1
KANS WESLEYAN UNIV	54	37	17									
MANHATTAN BIBLE COL	13	9	4									
MARYMOUNT COL	62		62									
MCPHERSON COL	86	45	41									
MILTONVALE WESLEYAN COL	6	5	1									
MOUNT ST SCHOLASTICA COL	74		74									
OTTAWA UNIV	72	35	37									
SACRED HEART COL	46		46									
ST BENEDICTS COL	92	92										
ST MARY COL	69		69				13		13			
ST MARY OF THE PLAINS COL	36	18	18									
SOUTHWESTERN COL	105	51	54									

TABLE 7.--EARNED DEGREES CONFERRED, BY LEVEL, SEX, INSTITUTION, AND STATE: 1961-62--CONTINUED

(BLANK = ZERO)

INSTITUTION AND STATE	4-YEAR BACHELOR'S AND FIRST PROFESSIONAL			FIRST-PROFESSIONAL REQUIRING 5 OR MORE YEARS			SECOND-LEVEL (MASTER'S EXCEPT FIRST-PROFESSIONAL)			DOCTORATE (PH.D., ED.D., ETC)		
	TOTAL	MEN	WOMEN	TOTAL	MEN	WOMEN	TOTAL	MEN	WOMEN	TOTAL	MEN	WOMEN
KANSAS -CONTD-												
STERLING COL	112	43	69									
TABOR COL	72	38	34									
UNIV OF KANSAS	1363	840	523	200	196	4	341	251	90	78	73	5
UNIV OF WICHITA	592	430	162				175	126	49			
WASHBURN UNIV OF TOPEKA	261	165	96	42	42		8	2	6			
TOTAL	6395	3806	2589	370	361	9	1368	1009	359	114	108	6
KENTUCKY												
ASBURY COL	196	90	106									
ASBURY THEOL SEM				79	73	6	2	2				
BELLARMINE COL	122	122										
BEREA COL	247	115	132									
BOWLING GREEN COL COMMERCE	75	64	11									
BRESCIA COL	56	26	30									
CAMPBELLSVILLE COL	116	61	55									
CENTRE COL OF KY	81	46	35									
COL OF THE BIBLE				39	35	4	3	3				
EASTERN KY STATE COL	747	336	411				148	98	50			
GEORGETOWN COL	189	84	105				15	4	11			
KY STATE COL	82	44	38									
KY WESLEYAN COL	97	60	37									
LOUISVL PRESB THEOL SEM				35	35		7	7				
MOREHEAD STATE COL	429	185	244				66	44	22			
MURRAY STATE COL	487	264	223				114	74	40			
NAZARETH COL LOUISVILLE	112	1	111	13	1	12	23	3	20			
NAZARETH COL NAZARETH	54		54									
PIKEVILLE COL	194	55	139									
SOUTHERN BAPTIST THEOL SEM				208	187	21	18	17	1	12	12	
TRANSYLVANIA COL	81	42	39									
UNION COL	113	52	61				7	3	4			
UNIV OF KY	1058	656	402	43	34	9	295	215	80	33	30	3
UNIV OF LOUISVILLE	517	354	163	238	204	34	74	57	17	9	9	
URSULINE COL	41		41									
VILLA MADONNA COL	111	70	41									
WESTERN KY STATE COL	548	255	293				115	70	45			
TOTAL	5753	2982	2771	655	569	86	887	597	290	54	51	3
LOUISIANA												
CENTENARY COL	146	85	61									
DILLARD UNIV	147	58	89									
FRANCIS T NICHOLLS ST COL	101	54	47									
GRAMBLING COL	387	124	263									
LA COL	135	79	56									
LA POLYTECHNIC INST	577	401	176				84	51	33			
LA STATE UNIV & A & M COL	1321	882	439	211	157	54	441	346	95	75	66	9
LOYOLA UNIV	217	118	99	131	130	1	29	14	15			
MCNEESE STATE COL	279	146	133									
NEW ORLEANS BAPT THEOL SEM	4	3	1	166	151	15	28	26	2	10	9	1
NORTHEAST LA STATE COL	279	149	130	49	47	2	6		6			
NORTHWESTERN ST COL OF LA	500	260	240				118	63	55			
OUR LADY OF HOLY CROSS COL	20		20									
NOTRE DAME SEM	18	18					1	1				
ST MARYS DOMINICAN COL	64		64									
SOUTHEASTERN LA COL	247	151	96				1	1				
SOUTHERN UNIV & A & M COL	598	250	348				31	13	18			
UNIV OF SOUTHWESTERN LA	649	441	208	3	3		48	32	16			
TULANE UNIV OF LA	561	345	216	294	248	46	196	145	51	45	38	7
XAVIER UNIV	127	48	79	10	4	6	21	6	15			
TOTAL	6377	3612	2765	864	740	124	1004	698	306	130	113	17
MAINE												
AROOSTOOK S T C	55	26	29									
BANGOR THEOL SEM				16	14	2						
BATES COL	188	105	83									
BOWDOIN COL	204	204					6	6				
COLBY COL	235	135	100				6	6				
FARMINGTON S T C	131	59	72									
GORHAM S T C	186	72	114									
HUSSON COL	82	68	14									
MAINE MARITIME ACAD	88	88										
NASSON COL	45	33	12									
NORTHERN CONS OF MUSIC	11	9	2									
RICKER COL	29	24	5									
ST FRANCIS COL	22	22										
ST JOSEPHS COL	34		34									
UNIV OF MAINE	874	597	277	9	9		207	132	75	2	2	

TABLE 7.--EARNED DEGREES CONFERRED, BY LEVEL, SEX, INSTITUTION, AND STATE: 1961-62--CONTINUED

(BLANK = ZERO)

INSTITUTION AND STATE	4-YEAR BACHELOR'S AND FIRST PROFESSIONAL			FIRST-PROFESSIONAL REQUIRING 5 OR MORE YEARS			SECOND-LEVEL (MASTER'S EXCEPT FIRST-PROFESSIONAL)			DOCTORATE (PH.D., ED.D., ETC)		
	TOTAL	MEN	WOMEN	TOTAL	MEN	WOMEN	TOTAL	MEN	WOMEN	TOTAL	MEN	WOMEN
MAINE -CONTD-												
WASHINGTON S T C	45	22	23									
TOTAL	2229	1464	765	25	23	2	219	144	75	2	2	
MARYLAND												
BALTIMORE COL OF COM	10	10										
COL OF NOTRE DAME OF MD	127		127									
COLUMBIA UNION COL	113	43	70									
COPPIN S T C	70	6	64	7	3	4						
EASTERN COL OF COM & LAW				41	38	3						
GOUCHER COL	163		163	15		15						
HOOD COL	137		137									
JOHNS HOPKINS UNIV	459	428	31	78	75	3	304	212	92	113	103	10
LOYOLA COL	180	174	6				59	47	12			
MD INST COL OF ART	52	25	27				8	5	3			
MORGAN STATE COL	287	149	138									
MOUNT ST AGNES COL	56		56									
MOUNT ST MARYS COL	153	142	11									
NER ISRAEL RABBINICAL COL				16	16					1	1	
PEABODY INST OF BALTIMORE	28	18	10				12	6	6			
ST JOHNS COL	34	21	13									
ST JOSEPH COL	93		93									
ST MARYS SEM & UNIV	100	100		48	48		14	14				
S T C BOWIE	75	21	54									
S T C FROSTBURG	178	88	90				1	1				
S T C SALISBURY	61	21	40									
S T C TOWSON	317	82	235				5		5			
UNIV OF BALTIMORE	285	280	5	102	100	2						
UNIV OF MD	2050	1443	607	280	269	11	383	263	120	109	98	11
UNIV OF MD STATE COL	67	48	19									
WASHINGTON COL	73	51	22									
WESTERN MD COL	157	67	90				28	23	5			
WOODSTOCK COL	44	44					29	29		3	3	
TOTAL	5369	3261	2108	587	549	38	843	600	243	226	205	21
MASSACHUSETTS												
AMERICAN INTERNATIONAL COL	181	149	32				51	35	16			
AMHERST COL	235	235					1		1			
ANDOVER NEWTON THEOL SCH				49	42	7	29	29				
ANNA MARIA COL FOR WOMEN	70		70									
ASSUMPTION COL	48	44	4				33	15	18			
ATLANTIC UNION COL	56	36	20									
BABSON INST OF BUS ADMIN	154	154					34	34				
BERKSHIRE CHRISTIAN COL	16	9	7									
BOSTON COL	1008	668	340	177	160	17	283	164	119	4	2	2
BOSTON CONS OF MUSIC	28	17	11				6	3	3			
BOSTON UNIV	1914	1011	903	342	290	52	788	510	278	125	94	31
BRADFORD DURFEE COL TECH	100	92	8									
BRANDEIS UNIV	270	125	145				51	31	20	26	24	2
CARDINAL CUSHING COL	24		24									
CLARK UNIV	202	131	71				49	36	13	19	16	3
COL OF THE HOLY CROSS	400	400					8	8				
COL OF OUR LADY OF ELMS	96		96									
COL OF ST JOSEPH	8		8									
EASTERN NAZARENE COL	82	38	44									
EMERSON COL	84	39	45				10	8	2			
EMMANUEL COL	238		238	1		1						
EPISCOPAL THEOL SCHOOL				37	35	2						
GORDON COL	117	80	37									
HARVARD UNIV	1079	1079		1307	1273	34	769	641	128	345	333	12
HEBREW TCHRS COL	25	9	16	2	1	1						
LESLEY COL	81		81				12	2	10			
LOWELL TECHNOLOGICAL INST	153	148	5				23	23				
MASS COL OF ART	98	30	68									
MASS COL OF OPTOMETRY	24	24		43	43							
MASS COL OF PHARMACY	106	96	10				9	8	1			
MASS INST OF TECHNOLOGY	774	762	12	20	20		714	707	7	224	220	4
MASS MARITIME ACAD	61	61										
MERRIMACK COL	177	131	46									
MOUNT HOLYOKE COL	287		287				15		15			
NEW BEDFORD INST TECHNOL	83	69	14				1	1				
NEW ENG COL OF PHARM	34	31	3									
NEW ENG CONS OF MUSIC	46	21	25				41	21	20			
NEWTON COL SACRED HEART	121		121									
NICHOLS COL OF BUS ADM	67	67										

TABLE 7.--EARNED DEGREES CONFERRED, BY LEVEL, SEX, INSTITUTION, AND STATE: 1961-62--CONTINUED

(BLANK = ZERO)

INSTITUTION AND STATE	4-YEAR BACHELOR'S AND FIRST PROFESSIONAL			FIRST-PROFESSIONAL REQUIRING 5 OR MORE YEARS			SECOND-LEVEL (MASTER'S EXCEPT FIRST-PROFESSIONAL)			DOCTORATE (PH.D., ED.D., ETC)		
	TOTAL	MEN	WOMEN	TOTAL	MEN	WOMEN	TOTAL	MEN	WOMEN	TOTAL	MEN	WOMEN
MASSACHUSETTS -CONTD-												
	1184	1109	75				362	339	23			
RADCLIFFE COL	296		296				222		222	33		33
REGIS COL	155		155									
ST HYACINTH COL & SEM	5	5										
ST JOHNS SEM	69	69					14	14				
SIMMONS COL	215		215	121	29	92	13		13			
SMITH COL	486		486	52		52	41		41			
SPRINGFIELD COL	215	142	73				136	102	34			
STATE COL AT BRIDGEWATER 1/	197	64	133				134	82	52			
STATE COL AT FITCHBURG	162	74	88				65	40	25			
STATE COL AT FRAMINGHAM	144		144									
STATE COL AT LOWELL	116	26	90									
STATE COL AT NORTH ADAMS	75	25	50				36	17	19			
STATE COL AT SALEM	231	69	162				77	41	36			
STATE COL AT WESTFIELD	106	28	78				84	67	17			
STATE COL AT WORCESTER	195	101	94				121	67	54			
STATE COL AT BOSTON	298	99	199				274	163	111			
STONEHILL COL	132	78	54									
SUFFOLK UNIV	203	173	30	56	54	2	18	16	2			
TUFTS UNIV	609	382	227	208	205	3	162	94	68	16	14	2
UNIV OF MASS	925	552	373				182	140	42	17	15	2
WELLESLEY COL	371		371									
WESTERN NEW ENGLAND COL	107	105	2	17	17		19	19				
WHEATON COL	140		140				1		1			
WHEELOCK COL	96		96				12		12			
WILLIAMS COL	267	267					29	29				
WORCESTER POLYTECHNIC INST	205	205					27	27		3	3	
TOTAL	15751	9329	6422	2432	2169	263	4956	3533	1423	812	721	91
MICHIGAN												
ADRIAN COL	116	69	47									
ALBION COL	241	137	104				2	1	1			
ALMA COL	124	72	52									
ANDREWS UNIV	126	71	55	12	12		126	116	10			
AQUINAS COL	151	72	79									
CALVIN COL	373	219	154									
CALVIN THEOL SEM				37	37		2	2				
CENTRAL MICH UNIV	981	435	546				142	99	43			
CLEARY COL	29	28	1				8	7	1			
CRANBROOK ACAD OF ART	13	8	5				38	31	7			
DETROIT BIBLE COL	14	11	3									
DETROIT COL OF LAW				75	71	4						
DETROIT INST MUSICAL ART	4	2	2									
DETROIT INST OF TECHNOLOGY	175	164	11									
DUNS SCOTUS COL	10	10										
EASTERN MICH UNIV	1044	384	660				316	215	101			
FERRIS INST	217	202	15									
GENERAL MOTORS INST	409	409										
HILLSDALE COL	133	92	41									
HOPE COL	248	135	113									
KALAMAZOO COL	129	78	51									
LAWRENCE INST TECHNOLOGY	185	182	3									
MADONNA COL	36		36									
MARYGROVE COL	201		201									
MERCY COL	117		117									
MICH COL MINING & TECHNOL	476	461	15	19	19		25	24	1			
MICH ST U AGRIC & APP SCI	3110	2004	1106	204	192	12	1070	776	294	210	191	19
NAZARETH COL	35		35									
NORTHERN MICH COL	413	269	144				68	54	14			
OLIVET COL	61	43	18									
OWOSSO COL	18	14	4	1	1							
SACRED HEART SEM	48	48										
ST MARYS COL	13	13										
SIENA HEIGHTS COL	124		124	12	1	11						
UNIV OF DETROIT	997	786	211	100	98	2	269	191	78			
UNIV OF MICH	3138	1805	1333	748	656	92	2093	1476	617	364	327	37
WAYNE STATE UNIV	2083	1128	955	230	188	42	818	459	359	69	58	11
WESTERN MICH UNIV	1497	785	712				334	197	137			
WESTERN THEOL SEM				31	31		1	1				
TOTAL	17089	10136	6953	1469	1306	163	5312	3649	1663	643	576	67
MINNESOTA												
AUGSBURG COL & THEOL SEM	139	80	59	8	8							
BEMIDJI STATE COL	329	201	128				15	13	2			
BETHANY LUTH COL & THEOL S				3	3							
BETHEL COL & SEM	71	47	24	24	24							
CARLETON COL	263	149	114									

TABLE 7.--EARNED DEGREES CONFERRED, BY LEVEL, SEX, INSTITUTION, AND STATE: 1961-62--CONTINUED

(BLANK = ZERO)

INSTITUTION AND STATE	4-YEAR BACHELOR'S AND FIRST PROFESSIONAL			FIRST-PROFESSIONAL REQUIRING 5 OR MORE YEARS			SECOND-LEVEL (MASTER'S EXCEPT FIRST-PROFESSIONAL)			DOCTORATE (PH.D., ED.D., ETC)		
	TOTAL	MEN	WOMEN	TOTAL	MEN	WOMEN	TOTAL	MEN	WOMEN	TOTAL	MEN	WOMEN
MINNESOTA -CONTD-												
COL OF ST BENEDICT	95		95									
COL OF ST CATHERINE	301		301									
COL OF ST SCHOLASTICA	103		103									
COL OF ST TERESA	192		192									
COL OF ST THOMAS	240	240					50	29	21			
CONCORDIA COL MOORHEAD	289	139	150									
GUSTAVUS ADOLPHUS COL	210	115	95									
HAMLINE UNIV	169	75	94									
LUTHER THEOL SEM	24	24		107	107		2	2				
MACALESTER COL	297	132	165				11	11				
MACPHAIL COL OF MUSIC	16	9	7				2		2			
MANKATO STATE COL	951	518	433				59	47	12			
MINNEAPOLIS SCHOOL OF ART	29	22	7									
MINN BIBLE COL	11	5	6	15	15							
MOORHEAD STATE COL	343	159	184				9	4	5			
NORTH CENTRAL BIBLE COL	21	14	7									
NORTHWESTERN LUTH THEO SEM				20	20							
ST CLOUD STATE COL	600	312	288				26	19	7			
ST JOHNS UNIV	222	222										
ST MARYS COL	153	153					23	23				
ST OLAF COL	346	189	157									
ST PAUL BIBLE COL	21	10	11									
ST PAUL SEM	38	38					3	3				
UNIV OF MINN	3143	1888	1255	681	663	18	1013	760	253	276	251	25
WM MITCHELL COL LAW				75	74	1						
WINONA STATE COL	267	123	144				31	22	9			
TOTAL	8883	4864	4019	933	914	19	1244	933	311	276	251	25
MISSISSIPPI												
ALCORN A & M COL	224	79	145									
BELHAVEN COL	47	16	31									
BLUE MOUNTAIN COL	85	3	82									
DELTA STATE COL	242	122	120									
JACKSON STATE COL	278	89	189				5	4	1			
MILLSAPS COL	176	87	89									
MISS COL	341	180	161				65	42	23			
MISS INDUSTRIAL COL	120	46	74									
MISS SOUTHERN COL	881	533	348				160	90	70			
MISS STATE COL FOR WOMEN	266		266									
MISS STATE UNIV	1030	919	111				191	146	45	1		1
MISS VOCATIONAL COL	225	71	154									
OUR LADY OF SNOWS SCHOLAST	7	7										
RUST COL	196	75	121									
TOUGALOO SOUTHERN CHR COL	116	45	71									
UNIV OF MISS	716	422	294	143	131	12	244	147	97	7	7	
WILLIAM CAREY COL	98	52	46									
TOTAL	5048	2746	2302	143	131	12	665	429	236	8	7	1
MISSOURI												
CALVARY BIBLE COL	26	8	18	8	8							
CARDINAL GLENNON COL	44	44										
CENTRAL BIBLE INST	59	44	15				3	1	2			
CENTRAL METHODIST COL	124	68	56									
CENTRAL MO STATE COL	612	322	290				120	79	41			
COL OF ST TERESA	81		81									
IMMAC CONCEPTION SEM	47	47										
CONCORDIA SEM	84	84					18	17	1	3	3	
COVENANT COL	21	19	2	1		1						
CULVER STOCKTON COL	127	71	56									
DRURY COL	201	89	112				53	28	25			
EDEN THEOL SEM				35	32	3						
EVANGEL COL	71	30	41									
FONTBONNE COL	99		99									
HARRIS TEACHERS COL	181	45	136									
KANSAS CITY ART INST	40	32	8									
KANS CITY COL OSTEOPATHY				97	96	1						
KIRKSVILLE COL OSTEOPATHY				85	84	1						
LINCOLN UNIV	185	95	90				5	2	3			
LINDENWOOD COL FOR WOMEN	71	1	70									
MARILLAC COL	54		54									
MARYVILLE COL SACRED HEART	58		58									
MIDWESTERN BAPT THEOL SEM				63	63							
MO VALLEY COL	98	63	35									
NATIONAL COL	29	11	18									
NORTHEAST MO S T C	496	264	232				177	133	44			
NORTHWEST MO STATE COL	391	213	178				10	8	2			
NOTRE DAME COL	72		72									

692-326 O - 63 - 3

TABLE 7.--EARNED DEGREES CONFERRED, BY LEVEL, SEX, INSTITUTION, AND STATE: 1961-62--CONTINUED

(BLANK = ZERO)

INSTITUTION AND STATE	4-YEAR BACHELOR'S AND FIRST PROFESSIONAL			FIRST-PROFESSIONAL REQUIRING 5 OR MORE YEARS			SECOND-LEVEL (MASTER'S EXCEPT FIRST-PROFESSIONAL)			DOCTORATE (PH.D., ED.D., ETC)		
	TOTAL	MEN	WOMEN	TOTAL	MEN	WOMEN	TOTAL	MEN	WOMEN	TOTAL	MEN	WOMEN
MISSOURI -CONTD-												
PARK COL	48	26	22									
ROCKHURST COL	143	140	3									
ST LOUIS COL OF PHARMACY	78	75	3				9	8	1			
ST LOUIS INST OF MUSIC	17	9	8									
ST LOUIS UNIV	829	572	257	315	257	58	344	217	127	49	30	19
SOUTHEAST MO STATE COL	400	207	193									
SOUTHWEST MO STATE COL	595	281	314									
STEPHENS COL	16		16									
TARKIO COL	41	27	14									
UNIV OF KANS CITY	239	121	118	160	156	4	103	66	37	3	2	1
UNIV OF MO	2317	1734	583	147	144	3	649	538	111	90	87	3
WASHINGTON UNIV	1030	656	374	251	222	29	292	207	85	55	49	6
WEBSTER COL	97		97									
WESTMINSTER COL	96	96										
WILLIAM JEWELL COL	199	124	75									
TOTAL	9416	5618	3798	1162	1062	100	1783	1304	479	200	171	29
MONTANA												
CARROLL COL	90	61	29									
COL OF GREAT FALLS	79	38	41									
EASTERN MONT COL OF EDUC	158	69	89				14	8	6			
MONT SCHOOL OF MINES	32	32					4	4				
MONT STATE COL	663	455	208	13	13		118	81	37	9	9	
MONT STATE UNIV	615	407	208	39	36	3	118	93	25	1		1
NORTHERN MONT COL	85	39	46									
ROCKY MOUNTAIN COL	41	41										
WEST MONT COL OF EDUC	86	55	31				20	18	2			
TOTAL	1849	1197	652	52	49	3	274	204	70	10	9	1
NEBRASKA												
COL OF ST MARY	62		62									
CONCORDIA TEACHERS COL	216	92	124									
CREIGHTON UNIV	267	178	89	160	152	8	76	19	57			
DANA COL	71	48	23									
DOANE COL	60	40	20									
DUCHESNE COL SACRED HEART	64		64									
GRACE BIBLE INST	25	13	12	4		4						
HASTINGS COL	120	72	48									
MIDLAND COL	56	33	23									
MUNICIPAL UNIV OF OMAHA	1152	828	324				77	36	41			
NEBR S T C CHADRON	210	114	96				18	8	10			
NEBR S T C KEARNEY	308	172	136				51	48	3			
NEBR S T C PERU	129	72	57				17	10	7			
NEBR S T C WAYNE	218	117	101				20	14	6			
NEBR WESLEYAN UNIV	179	97	82									
UNION COL	111	59	52									
UNIV OF NEBR	1315	793	522	194	186	8	348	275	73	69	68	1
TOTAL	4563	2728	1835	358	338	20	607	410	197	69	68	1
NEVADA												
UNIV OF NEV	351	197	154				54	37	17			
TOTAL	351	197	154				54	37	17			
NEW HAMPSHIRE												
COLBY J C FOR WOMEN	16		16									
DARTMOUTH COL	635	635		119	118	1	15	15				
KEENE TEACHERS COL	169	63	106				32	19	13			
MOUNT ST MARY COL	59		59				14		14			
NEW ENGLAND COL	47	45	2									
PLYMOUTH TEACHERS COL	108	57	51				10	7	3			
RIVIER COL	49		49				24	8	16			
ST ANSELMS COL	173	148	25									
UNIV OF N H	619	366	253				107	82	25	7	7	
TOTAL	1875	1314	561	119	118	1	202	131	71	7	7	
NEW JERSEY												
ALMA WHITE COL	6	4	2									
BLOOMFIELD COL	42	31	11									
CALDWELL COL FOR WOMEN	139		139									
COL OF ST ELIZABETH	185		185									
DON BOSCO COL	13	13										
DREW UNIV	122	63	59	68	66	2	4	4		4	4	
FAIRLEIGH DICKINSON UNIV	1248	982	266	40	40		103	103				
GEORGIAN COURT COL	77		77									

TABLE 7.--EARNED DEGREES CONFERRED, BY LEVEL, SEX, INSTITUTION, AND STATE: 1961-62--CONTINUED

(BLANK = ZERO)

INSTITUTION AND STATE	4-YEAR BACHELOR'S AND FIRST PROFESSIONAL			FIRST-PROFESSIONAL REQUIRING 5 OR MORE YEARS			SECOND-LEVEL (MASTER'S EXCEPT FIRST-PROFESSIONAL)			DOCTORATE (PH.D., ED.D., ETC)		
	TOTAL	MEN	WOMEN	TOTAL	MEN	WOMEN	TOTAL	MEN	WOMEN	TOTAL	MEN	WOMEN
NEW JERSEY -CONTD-												
GLASSBORO STATE COL	331	106	225				11	8	3			
JERSEY CITY STATE COL	337	95	242				19	3	16			
MONMOUTH COL	207	146	61									
MONTCLAIR STATE COL	468	193	275				112	81	31			
NEWARK COL OF ENGINEERING	384	381	3				153	152	1			
NEWARK STATE COL	398	79	319				108	41	67			
NEW BRUNSWICK THEOL SEM				25	25							
PATERSON STATE COL	346	98	248				83	30	53			
PRINCETON THEOL SEM				94	85	9	54	54		11	11	
PRINCETON UNIV	684	684					233	233		167	167	
RIDER COL	304	260	44				2	2				
RUTGERS THE STATE UNIV	1730	1226	504	309	204	105	486	355	131	91	83	8
ST PETERS COL	329	328	1									
SETON HALL UNIV	919	684	235	171	163	8	247	159	88			
SHELTON COL	32	12	20									
STEVENS INST OF TECHNOLOGY	174	174					190	190		8	8	
TRENTON STATE COL	392	89	303				32	20	12			
UPSALA COL	244	166	78									
WESTMINSTER CHOIR COL	36	18	18				15	10	5			
TOTAL	9147	5832	3315	707	583	124	1852	1445	407	281	273	8
NEW MEXICO												
COL ST JOSEPH RIO GRANDE	35	18	17									
EASTERN N MEX UNIV	243	126	117				73	44	29			
N MEX HIGHLANDS UNIV	110	50	60				109	86	23			
N MEX INST MINING & TECH	29	28	1				8	8		1	1	
N MEX ST U AGRI ENGR SCI	314	266	48				67	65	2			
N MEX WESTERN COL	97	49	48				43	24	19			
ST MICHAELS COL	51	48	3									
UNIV OF N MEX	617	401	216	18	18		278	233	45	28	27	1
TOTAL	1496	986	510	18	18		578	460	118	29	28	1
NEW YORK												
ADELPHI COL	613	292	321	48	22	26	99	72	27	9	5	4
ALFRED UNIV	225	148	77	7	7		34	31	3	2	2	
BANK STREET COL OF EDUC				20	2	18						
BAPTIST BIBLE SEM INC	30	4	26	20	20							
BARD COL	56	33	23									
BIBLICAL SEM IN N Y				24	9	15	2	2				
BROOKLYN COL	2086	888	1198				329	142	187			
BROOKLYN LAW SCHOOL				232	225	7	19	18	1			
CANISIUS COL	234	225	9				109	82	27			
CATH COL IMMAC CONCEPTION	41	41										
CITY COL OF CITY OF N Y	2687	2074	613				511	376	135			
CLARKSON COL OF TECHNOLOGY	304	304					19	19				
COLGATE ROCHESTER DIV SCH				27	24	3						
COLGATE UNIV	317	317					16	13	3			
COL OF MOUNT ST VINCENT	165		165									
COL OF NEW ROCHELLE	197		197									
COL OF ST ROSE	186	2	184				70	13	57			
COLUMBIA UNIV	1703	942	761	1218	903	315	2294	1052	1242	549	426	123
COOPER UNION	125	124	1									
CORNELL UNIV	1335	814	521	658	645	13	444	332	112	261	235	26
DOMINICAN COL OF BLAUVELT	32		32									
D YOUVILLE COL	144		144									
ELMIRA COL	144	2	142				16	9	7			
FINCH COL	52		52									
FORDHAM UNIV	1006	783	223	248	200	48	351	219	132	63	44	19
GENERAL THEOL SEM				45	45		3	3		1	1	
GOOD COUNSEL COL	87		87									
HAMILTON COL	141	141										
HARTWICK COL	132	65	67									
HEBREW U COL JEWISH INST	4	4		27	27					1	1	
HOBART & WM SMITH COL	198	154	44				1	1				
HOFSTRA COL	805	434	371				381	195	186			
HOLY TRINITY ORTHODOX SEM				8	8							
HOUGHTON COL	132	65	67									
HUNTER COL OF CITY OF N Y	1588	392	1196	28	10	18	389	84	305			
IONA COL	352	352										
ITHACA COL	208	144	64				76	54	22			
JEWISH THEOL SEM OF AMER	8	6	2	43	38	5				3	3	
JUILLIARD SCHOOL OF MUSIC	55	31	24				48	26	22			
KEUKA COL	66		66									
KINGS COL	45	22	23									
LADYCLIFF COL	57		57									
LE MOYNE COL	238	143	95									
LONG ISLAND UNIV	654	550	104	6	1	5	73	55	18			

TABLE 7.--EARNED DEGREES CONFERRED, BY LEVEL, SEX, INSTITUTION, AND STATE: 1961-62--CONTINUED

(BLANK = ZERO)

INSTITUTION AND STATE	4-YEAR BACHELOR'S AND FIRST PROFESSIONAL			FIRST-PROFESSIONAL REQUIRING 5 OR MORE YEARS			SECOND-LEVEL (MASTER'S EXCEPT FIRST-PROFESSIONAL)			DOCTORATE (PH.D., ED.D., ETC)		
	TOTAL	MEN	WOMEN	TOTAL	MEN	WOMEN	TOTAL	MEN	WOMEN	TOTAL	MEN	WOMEN
NEW YORK -CONTD-												
M J LEWI COL OF PODIATRY				26	26							
MANHATTAN COL	620	620					14	14				
MANHATTAN SCHOOL OF MUSIC	66	52	14	27	21	6	46	38	8			
MANHATTANVL COL SAC HEART	163	3	160				5		5			
MANNES COL OF MUSIC				10	7	3						
MARIST COL	44	44										
MARYKNOLL SEM				36	36							
MARYKNOLL TEACHERS COL	16		16									
MARYMOUNT COL	169		169									
MARYMOUNT MANHATTAN COL	126		126									
MILLS COL OF EDUC	54		54									
MOLLOY CATH COL FOR WOMEN	47		47									
MOUNT ST ALPHONSUS SEM	16	16										
MOUNT ST JOSEPH TCHRS COL	51		51				2		2			
NAZARETH COL	175		175				7		7			
NEW SCH FOR SOC RESEARCH	26	8	18				45	30	15	10	9	1
N Y COL OF MUSIC	13	7	6									
N Y INST OF TECH	22	22										
N Y LAW SCHOOL				117	108	9	11	10	1			
N Y MEDICAL COL				126	120	6						
N Y UNIV	2432	1678	754	611	534	77	2437	1792	645	299	245	54
NIAGARA UNIV	248	203	45				54	47	7			
NOTRE DAME COL STATEN IS	67		67									
NYACK MISSIONARY COL	89	39	50	3	3							
PACE COL	282	255	27				13	12	1			
PASSIONIST MONASTIC SEM	8	8										
POLYTECHNIC INST BROOKLYN	423	420	3				172	170	2	47	47	
PRATT INST	282	190	92	94	59	35	39	31	8			
QUEENS COL OF CITY OF N Y	923	309	614				177	47	130			
RENSSELAER POLY INST	624	623	1	18	18		309	299	10	48	46	2
ROBERTS WESLEYAN COL	57	36	21									
ROCHESTER INST TECHNOLOGY	304	278	26				7	6	1			
ROCKEFELLER INST										10	10	
ROSARY HILL COL	146		146									
RUSSELL SAGE COL	238	14	224				14	1	13			
ST BERNARDINE OF SIENA COL	234	232	2				40	30	10			
ST BERNARDS SEM & COL	44	44										
ST BONAVENTURE UNIV	256	215	41				41	26	15	2	2	
ST FRANCIS COL	136	120	16									
ST JOHN FISHER COL INC	85	85										
ST JOHNS UNIV	1197	776	421	161	134	27	266	136	130	17	12	5
ST JOSEPHS COL FOR WOMEN	97		97									
ST JOSEPHS SEM	27	27					9	9				
ST LAWRENCE UNIV	266	179	87	8	8		37	23	14			
ST PIUS X SEM	5	5										
ST THOMAS AQUINAS COL	30		30									
ST VLADIMIR ORTH THEOL SEM				2	2							
SARAH LAWRENCE COL	103		103				1		1			
SKIDMORE COL	256		256									
ST UNIV N Y ALL CAMPUSES 2/	5274	2069	3205	287	262	25	1459	760	699	124	115	9
SUNY HARPUR COL	154	100	54									
SUNY COL OF EDUC ALBANY	499	216	283	23	7	16	257	168	89			
SUNY COL OF EDUC BRKPT	346	155	191				57	36	21			
SUNY COL OF EDUC BUFFALO	636	214	422				241	108	133			
SUNY COL OF EDUC CORTLAND	518	157	361				123	41	82			
SUNY COL OF EDUC FRDONIA	207	84	123				29	15	14			
SUNY COL OF EDUC GENESEO	273	66	207				77	19	58			
SUNY COL OF EDUC NEW PTZ	325	85	240				135	46	89			
SUNY COL OF EDUC ONEONTA	391	85	306				128	62	66			
SUNY COL OF EDUC OSWEGO	542	220	322				56	29	27			
SUNY COL OF EDUC PLATSBG	268	61	207				63	34	29			
SUNY COL OF EDUC POTSDAM	263	43	220				49	19	30			
SUNY LONG ISLAND CENTER	68	37	31									
SUNY MARITIME COL	96	96										
SUNY COL OF FORESTRY	90	90					35	35		19	19	
SUNY DOWNSTATE MED CTR				136	131	5				2	2	
SUNY UPSTATE MED CTR				71	69	2				1	1	
SYRACUSE UNIV	1592	895	697	208	142	66	653	439	214	80	73	7
UNION COL & UNIV	371	351	20	104	102	2	107	100	7	2	2	
UNION THEOL SEM				93	67	26	57	45	12	20	20	
UNIV OF BUFFALO	723	484	239	201	179	22	184	133	51	33	27	6
UNIV OF ROCHESTER	671	412	259	72	70	2	296	203	93	82	78	4
VASSAR COL	283		283									
WAGNER COL	282	185	97	11	5	6	14	12	2			
WEBB INST OF NAVAL ARCH	17	17					5	5				
WELLS COL	73		73									
YESHIVA UNIV	207	138	69	128	114	14	138	83	55	19	16	3
TOTAL	35814	20195	15619	4945	4148	797	11734	7151	4583	1580	1326	254

TABLE 7.--EARNED DEGREES CONFERRED, BY LEVEL, SEX, INSTITUTION, AND STATE: 1961-62--CONTINUED

(BLANK = ZERO)

INSTITUTION AND STATE	4-YEAR BACHELOR'S AND FIRST PROFESSIONAL			FIRST-PROFESSIONAL REQUIRING 5 OR MORE YEARS			SECOND-LEVEL (MASTER'S EXCEPT FIRST-PROFESSIONAL)			DOCTORATE (PH.D., ED.D., ETC)		
	TOTAL	MEN	WOMEN	TOTAL	MEN	WOMEN	TOTAL	MEN	WOMEN	TOTAL	MEN	WOMEN
NORTH CAROLINA												
AGRIC & TECH COL OF N C	237	156	81				121	46	75			
APPALACHIAN S T C	441	195	246				201	126	75			
ATLANTIC CHRISTIAN COL	234	111	123									
BARBER SCOTIA COL	39	2	37									
BELMONT ABBEY COL	61	52	9									
BENNETT COL	90		90									
CATAWBA COL	150	98	52									
DAVIDSON COL	204	204										
DUKE UNIV	794	466	328	222	217	5	165	97	68	92	86	6
EAST CAROLINA COL	726	314	412				262	154	108			
ELIZ CITY S T C	68	33	35									
ELON COL	138	94	44									
FAYETTEVILLE S T C	108	38	70									
GREENSBORO COL	60	3	57									
GUILFORD COL	147	103	44									
HIGH POINT COL	201	111	90									
JOHNSON C SMITH UNIV	120	66	54									
LENOIR RHYNE COL	222	111	111									
LIVINGSTONE COL	112	43	69									
MEREDITH COL	152		152									
N C COL AT DURHAM	268	102	166	18	3	15	92	38	54			
PEMBROKE STATE COL	96	56	40									
PFEIFFER COL	116	56	60									
PIEDMONT BIBLE COL INC	16	7	9	2	2							
QUEENS COL	90		90									
ST ANDREWS PRESBY COL	76	20	56									
ST AUGUSTINES COL	87	51	36									
SALEM COL	70	1	69									
SHAW UNIV	93	34	59									
SOUTHEASTN BAPT THEOL SEM				195	187	8	13	13				
UNIV OF N C CHAPEL HILL	1269	845	424	209	205	4	560	366	194	114	102	12
UNIV OF N C ST COL RALEIGH	989	978	11	22	21	1	160	155	5	40	40	
UNIV OF N C WOMANS COL	376		376				64		64			
WAKE FOREST COL	355	248	107	82	74	8	1		1			
WESTERN CAROLINA COL	278	169	109				76	41	35			
WINSTON SALEM TEACHERS COL	168	44	124									
TOTAL	8651	4811	3840	750	709	41	1715	1036	679	246	228	18
NORTH DAKOTA												
JAMESTOWN COL	72	30	42									
N D STATE UNIV	518	425	93	11	11		89	67	22			
S T C ELLENDALE	48	29	19									
S T C DICKINSON	96	54	42									
S T C MAYVILLE	113	71	42									
S T C MINOT	181	98	83									
S T C VALLEY CITY	152	93	59									
UNIV OF N DAK	653	451	202	74	71	3	174	157	17	13	12	1
TOTAL	1833	1251	582	85	82	3	263	224	39	13	12	1
OHIO												
ANTIOCH COL	175	101	74									
ASHLAND COL	177	93	84									
ATHENAEUM OF OHIO	51	51					7	7				
BALDWIN WALLACE COL	280	138	142									
BORROMEO SEM OF OHIO	23	23										
BLUFFTON COL	72	40	32									
BOWLING GREEN STATE UNIV	1037	508	529				200	161	39			
CAPITAL UNIV	259	109	150									
CASE INST OF TECHNOLOGY	321	321					145	144	1	42	42	
CENTRAL STATE COL	202	107	95									
CINCINNATI BIBLE SEM	43	35	8	9	8	1						
CLEVELAND INST OF MUSIC	11	6	5				5	2	3			
CLEVELAND MARSHALL LAW SCH				71	70	1	6	6				
COL CONSERVATORY OF MUSIC	34	19	15				16	11	5			
COL MT ST JOSEPH ON OHIO	157		157									
COL OF ST MARY OF SPRINGS	73		73									
COL OF STEUBENVILLE	74	46	28									
COL OF WOOSTER	260	132	128									
DEFIANCE COL	95	57	38									
DENISON UNIV	306	157	149									
DYKE COL	75	56	19									
EVANGELICAL LUTH THEOL SEM				52	52							
FENN COL	219	205	14									
FINDLAY COL	82	59	23									
FRANKLIN UNIV	10	10		11	10	1						
HEBREW U COL JEWISH INST				19	19		16	16		4	4	

TABLE 7.--EARNED DEGREES CONFERRED, BY LEVEL, SEX, INSTITUTION, AND STATE: 1961-62--CONTINUED

(BLANK = ZERO)

INSTITUTION AND STATE	4-YEAR BACHELOR'S AND FIRST PROFESSIONAL			FIRST-PROFESSIONAL REQUIRING 5 OR MORE YEARS			SECOND-LEVEL (MASTER'S EXCEPT FIRST-PROFESSIONAL)			DOCTORATE (PH.D., ED.D., ETC)		
	TOTAL	MEN	WOMEN	TOTAL	MEN	WOMEN	TOTAL	MEN	WOMEN	TOTAL	MEN	WOMEN
OHIO -CONTD-												
HEIDELBERG COL	172	100	72									
HIRAM COL	110	57	53									
JOHN CARROLL UNIV	328	318	10				59	43	16			
KENT STATE UNIV	1212	623	589	27	17	10	384	275	109			
KENYON COL	109	109		18	18							
LAKE ERIE COL	110	4	106									
MALONE COL	41	12	29									
MARIETTA COL	248	170	78									
MARY MANSE COL	75		75									
MIAMI UNIV	1165	573	592	18	18		285	213	72			
MOUNT UNION COL	183	99	84									
MUSKINGUM COL	267	142	125									
NOTRE DAME COL	71		71									
OBERLIN COL	565	278	287	27	24	3	27	21	6			
OHIO COL OF CHIROPODY				22	22							
OHIO NORTHERN UNIV	290	187	103	33	31	2						
OHIO STATE UNIV	2488	1393	1095	800	772	28	915	695	220	262	230	32
OHIO UNIV	1310	735	575				194	151	43	9	8	1
OHIO WESLEYAN UNIV	405	208	197									
OTTERBEIN COL	187	103	84									
OUR LADY OF CINCINNATI COL	127		127									
PONTIFICAL COL JOSEPHINUM	20	20										
RIO GRANDE COL	81	46	35									
ST JOHN COL OF CLEVELAND	136		136				15		15			
SALMON P CHASE COL	40	39	1	33	32	1						
TIFFIN UNIVERSITY	8	8										
UNITED THEOL SEM				52	49	3	2	2				
UNIV OF AKRON	404	250	154	16	16		81	65	16	8	8	
UNIV OF CINCINNATI	1330	902	428	182	179	3	276	201	75	40	39	1
UNIV OF DAYTON	677	478	199									
UNIV OF TOLEDO	525	373	152	18	16	2	119	95	24	1		1
URSULINE COL	69		69									
WESTERN COL FOR WOMEN	51		51									
WESTERN RESERVE UNIV	515	234	281	337	224	113	407	205	202	60	47	13
WILBERFORCE UNIV	44	25	19									
WILMINGTON COL	154	76	78									
WITTENBERG UNIV	312	157	155	27	27		41	30	11			
XAVIER UNIV	337	329	8				300	243	57			
YOUNGSTOWN UNIV	723	457	266									
TOTAL	18925	10778	8147	1772	1604	168	3500	2586	914	426	378	48
OKLAHOMA												
BENEDICTINE HEIGHTS COL	6	3	3									
BETHANY NAZARENE COL	90	42	48									
CENTRAL STATE COL	420	248	172				68	30	38			
EAST CENTRAL STATE COL	221	140	81				65	33	32			
LANGSTON UNIV	92	51	41									
NORTHEASTERN STATE COL	537	317	220				155	81	74			
NORTHWESTERN STATE COL	176	103	73				10	7	3			
OKLA BAPTIST UNIV	205	118	87									
OKLA CHRISTIAN COL	19	18	1									
OKLA CITY UNIV	279	225	54	36	35	1						
OKLA COL FOR WOMEN	81		81									
OKLA ST U AGRIC & APP SCI	1495	1093	402	62	62		464	358	106	56	53	3
PANHANDLE A & M COL	101	52	49									
PHILLIPS UNIV	171	95	76	48	48		8	3	5			
SOUTHEASTERN STATE COL	243	152	91				76	42	34			
SOUTHWESTERN STATE COL	349	222	127				62	40	22			
UNIV OF OKLA	1470	979	491	220	187	33	356	253	103	68	60	8
UNIV OF TULSA	493	343	150	27	27		85	51	34	3	3	
TOTAL	6448	4201	2247	393	359	34	1349	898	451	127	116	11
OREGON												
CASCADE COL	31	21	10									
EASTERN OREG COL	156	82	74				24	18	6			
GEORGE FOX COL	18	9	9									
LEWIS & CLARK COL	204	114	90				10	6	4			
LINFIELD COL	124	84	40				24	22	2			
MARYLHURST COL	76		76									
MOUNT ANGEL COL	34	9	25									
MOUNT ANGEL SEM	12	12										
MULTNOMAH SCHOOL OF BIBLE				6	6							
NORTHWEST CHRISTIAN COL	59	39	20									
OREG COL OF EDUC	260	69	191				34	25	9			
OREGON STATE UNIV	1380	1008	372				392	315	77	66	65	1
PACIFIC UNIV	130	90	40	41	41		16	12	4			
PORTLAND STATE COL	515	340	175									

TABLE 7.--EARNED DEGREES CONFERRED, BY LEVEL, SEX, INSTITUTION, AND STATE: 1961-62--CONTINUED

(BLANK = ZERO)

INSTITUTION AND STATE	4-YEAR BACHELOR'S AND FIRST PROFESSIONAL			FIRST-PROFESSIONAL REQUIRING 5 OR MORE YEARS			SECOND-LEVEL (MASTER'S EXCEPT FIRST-PROFESSIONAL)			DOCTORATE (PH.D., ED.D., ETC)		
	TOTAL	MEN	WOMEN	TOTAL	MEN	WOMEN	TOTAL	MEN	WOMEN	TOTAL	MEN	WOMEN
OREGON -CONTD-												
REED COL	108	70	38				18	8	10			
SOUTHERN OREG COL	219	91	128				29	19	10			
UNIV OF OREG	1153	651	502	184	181	3	428	281	147	66	61	5
UNIV OF PORTLAND	240	156	84	7	3	4	68	51	17	6	5	1
WILLAMETTE UNIV	174	98	76	48	47	1	9	7	2			
TOTAL	4893	2943	1950	286	278	8	1052	764	288	138	131	7
PENNSYLVANIA												
ACAD OF THE NEW CHURCH	7	2	5									
ALBRIGHT COL	132	84	48									
ALLEGHENY COL	295	177	118				17	12	5			
ALLIANCE COL	25	24	1									
BEAVER COL	153		153									
BLESSED SACRAMENT COL	5		5									
BLOOMSBURG STATE COL	396	202	194									
BRYN MAWR COL	159		159	29	11	18	38	7	31	17	4	13
BUCKNELL UNIV	468	288	180				80	66	14			
CABRINI COL	34		34									
CALIFORNIA STATE COL	527	337	190									
CARNEGIE INST TECHNOLOGY	636	458	178	74	37	37	189	181	8	77	77	
CEDAR CREST COL	65		65									
CHATHAM COL	93		93									
CHESTNUT HILL COL	145		145									
CHEYNEY STATE COL	164	49	115									
CHRIST THE SAVIOUR SEM				2	2							
CLARION STATE COL	241	149	92									
COL MISERICORDIA	212		212									
COMBS COL OF MUSIC	17	9	8				1	1		1	1	
CROZER THEOL SEM				20	18	2						
CURTIS INST OF MUSIC	7	4	3									
DEL VAL COL OF SCI & AGRIC	75	75										
DICKINSON COL	209	143	66									
DICKINSON SCHOOL OF LAW				53	52	1						
DIV SCH PROT EPIS CHURCH				18	18							
DREXEL INST OF TECHNOLOGY	847	764	83	52	25	27	214	200	14			
DROPSIE COL							2	2		4	4	
DUQUESNE UNIV	736	403	333	76	59	17	245	124	121	10	9	1
EASTERN BAPTIST COL	60	37	23									
EASTERN BAPTIST THEOL SEM				33	30	3	9	9				
EASTERN PILGRIM COL	18	13	5	4	4							
EAST STROUDSBURG STATE COL	256	136	120									
EDINBORO STATE COL	250	107	143				24	14	10			
ELIZABETHTOWN COL	134	73	61									
EVANGELICAL CONGR SCH THEO				3	3							
FAITH THEOL SEM	18	18					4	4				
FRANKLIN & MARSHALL COL	257	257					3	3				
GANNON COL	167	167		36	36							
GENEVA COL	221	150	71									
GETTYSBURG COL	326	189	137									
GROVE CITY COL	312	189	123									
HAHNEMANN MED COL & HOSP				81	80	1	1	1		3	3	
HAVERFORD COL	98	98										
HOLY FAMILY COL	59		59									
IMMACULATA COL	173		173									
INDIANA STATE COL	705	298	407				58	33	25			
JEFFERSON MED COL OF PHILA				146	146		6	4	2	4	3	1
JUNIATA COL	172	94	78									
KINGS COL	174	174										
KUTZTOWN STATE COL	308	138	170				4	2	2			
LAFAYETTE COL	268	268					2	2				
LANCASTER THEOL SEM				30	27	3						
LA SALLE COL	645	645					16	16				
LEBANON VALLEY COL	142	78	64									
LEHIGH UNIV	596	596					235	205	30	26	25	1
LINCOLN UNIV	51	49	2									
LOCK HAVEN STATE COL	209	124	85									
LUTH THEOL SEM GETTYSBURG				34	34		2	2				
LUTHERAN THEOL SEM PHILA				40	40		6	6				
LYCOMING COL	180	130	50									
MANSFIELD STATE COL	199	100	99									
MARY IMMACULATE SEM	8	8										
MARYWOOD COL	225		225				35		35			
MERCYHURST COL	58		58									
MESSIAH COL	16	6	10	4	4							
MILLERSVILLE STATE COL	378	154	224				4	2	2			
MOORE INST ART SCI & IND	51		51									
MORAVIAN COL	167	119	48									
MOUNT MERCY COL	155		155									

TABLE 7.--EARNED DEGREES CONFERRED, BY LEVEL, SEX, INSTITUTION, AND STATE: 1961-62--CONTINUED

(BLANK = ZERO)

INSTITUTION AND STATE	4-YEAR BACHELOR'S AND FIRST PROFESSIONAL			FIRST-PROFESSIONAL REQUIRING 5 OR MORE YEARS			SECOND-LEVEL (MASTER'S EXCEPT FIRST-PROFESSIONAL)			DOCTORATE (PH.D., ED.D., ETC)		
	TOTAL	MEN	WOMEN	TOTAL	MEN	WOMEN	TOTAL	MEN	WOMEN	TOTAL	MEN	WOMEN
PENNSYLVANIA -CONTD-												
MUHLENBERG COL	207	144	63									
PA MILITARY COL	232	232										
PA STATE COL OF OPTOMETRY	25	25		27	26	1						
PA STATE UNIV	2927	2027	900	24	22	2	773	514	259	157	141	16
PHILA COL OF THE BIBLE	48	33	15									
PHILA COL OF OSTEOPATHY				67	67		5	5				
PHILA COL PHARMACY & SCI	18	18		129	113	16	15	13	2	3	3	
PHILA MUSEUM COLLGE OF ART	93	50	43									
PHILA MUSICAL ACAD	9	6	3				3	1	2			
PHILA COL OF TEX & SCI	61	58	3									
PITTSBURGH THEOL SEM				81	79	2				1	1	
REFORMED PRESB THEOL SEM				4	4							
ROSEMONT COL	133		133									
ST CHARLES BORROMEO SEM	50	50					4	4				
ST FIDELIS COL & SEM	8	8										
ST FRANCIS COL	198	136	62	8	8							
ST JOSEPH COL	364	339	25				15	12	3			
ST VINCENT COL	173	173		3	3							
SETON HILL COL	100		100									
SHIPPENSBURG STATE COL	289	157	132									
SLIPPERY ROCK STATE COL	347	162	185									
SUSQUEHANNA UNIV	100	56	44									
SWARTHMORE COL	237	133	104				3	3				
TEMPLE UNIV	925	525	400	439	409	30	507	350	157	38	29	9
THEOL SEM REFRMD EPISC CH				10	10							
THIEL COL	136	72	64									
UNIV OF PA	1250	865	385	568	500	68	908	727	181	154	131	23
UNIV OF PITTSBURGH	1318	924	394	474	395	79	328	220	108	139	122	17
UNIV OF SCRANTON	266	263	3				51	44	7			
URSINUS COL	196	101	95									
VILLA MARIA COL	67		67									
VILLANOVA UNIV	975	836	139	84	60	24	182	120	62			
WASHINGTON JEFFERSON COL	170	170										
WAYNESBURG COL	171	134	37									
WEST CHESTER STATE COL	524	201	323				11	8	3			
WESTMINSTER COL	194	91	103				89	63	26			
WESTMINSTER THEOL SEM				25	25		11	11				
WILKES COL	214	135	79									
WILSON COL	115		115									
WOMANS MED COL OF PA				46		46						
TOTAL	24844	15707	9137	2724	2347	377	4100	2991	1109	634	553	81
RHODE ISLAND												
BARRINGTON COL	55	22	33	11	2	9						
BROWN UNIV	716	527	189				126	94	32	67	59	8
BRYANT COL	290	208	82									
CATHOLIC TEACHERS COL	29		29									
PROVIDENCE COL	461	461		10		10	4	4				
R I COL	210	46	164				58	41	17			
R I SCHOOL OF DESIGN	116	64	52	16	15	1	14	9	5			
SALVE REGINA COL	95		95									
SEM OF OUR LADY OF PROV	12	12										
UNIV OF R I	524	340	184	18	12	6	67	48	19	5	5	
TOTAL	2508	1680	828	55	29	26	269	196	73	72	64	8
SOUTH CAROLINA												
ALLEN UNIV	151	61	90									
BENEDICT COL	214	59	155									
BOB JONES UNIV	299	159	140				43	34	9	4	4	
CENTRAL WESLEYAN COL	34	17	17									
CITADEL	368	368										
CLAFLIN COL	77	26	51									
CLEMSON AGRIC COL	545	535	10	18	17	1	63	59	4	3	3	
COKER COL	61	5	56									
COL OF CHARLESTON	47	26	21									
COLUMBIA BIBLE COL	59	28	31	2	2		10	5	5			
COLUMBIA COL	115	1	114									
CONVERSE COL	86	1	85				2		2			
ERSKINE COL	109	54	55	11	11							
FURMAN UNIV	285	174	111				26	14	12			
LANDER COL	67	11	56									
LIMESTONE COL	75	18	57									
LUTHERAN THEOL SOUTHN SEM				18	18		2	1	1			
MEDICAL COLLEGE OF S C	19	18	1	71	66	5	1	1				
MORRIS COL	71	28	43									
NEWBERRY COL	121	81	40									
PRESBYTERIAN COL	90	83	7									

TABLE 7.--EARNED DEGREES CONFERRED, BY LEVEL, SEX, INSTITUTION, AND STATE: 1961-62--CONTINUED

(BLANK = ZERO)

INSTITUTION AND STATE	4-YEAR BACHELOR'S AND FIRST PROFESSIONAL			FIRST-PROFESSIONAL REQUIRING 5 OR MORE YEARS			SECOND-LEVEL (MASTER'S EXCEPT FIRST-PROFESSIONAL)			DOCTORATE (PH.D., ED.D., ETC)		
	TOTAL	MEN	WOMEN	TOTAL	MEN	WOMEN	TOTAL	MEN	WOMEN	TOTAL	MEN	WOMEN
SOUTH CAROLINA -CONTD-												
S C STATE COL	178	85	93	2	2		100	39	61			
UNIV OF S C	717	459	258	63	62	1	77	59	18	6	5	1
WINTHROP COL	279		279				9		9			
WOFFORD COL	152	152										
TOTAL	4219	2449	1770	185	178	7	333	212	121	13	12	1
SOUTH DAKOTA												
AUGUSTANA COL	219	113	106									
BLACK HILLS TEACHERS COL	160	71	89				9	8	1			
DAKOTA WESLEYAN UNIV	86	43	43									
GEN BEADLE S T C	75	51	24									
HURON COL	69	39	30									
MOUNT MARTY COL	36		36									
NORTHERN S T C	240	141	99				47	31	16			
SIOUX FALLS COL	53	24	29									
S DAK SCH MINES & TECHNOL	134	133	1				16	16				
S D ST C AGRI & MECH ARTS	511	403	108				111	100	11	1	1	
SOUTHERN S T C	105	70	35									
STATE UNIV OF S DAK	377	271	106	23	23		145	126	19	5	5	
YANKTON COL	49	34	15	5	5							
TOTAL	2114	1393	721	28	28		328	281	47	6	6	
TENNESSEE												
AUSTIN PEAY STATE COL	192	108	84				23	9	14			
BELMONT COL	49	30	19									
BETHEL COL	112	64	48									
CARSON NEWMAN COL	264	154	110									
CHRISTIAN BROTHERS COL	107	107										
DAVID LIPSCOMB COL	156	96	60									
EAST TENN STATE COL	542	341	201				61	33	28			
FISK UNIV	131	42	89				18	9	9			
FREE WILL BAPT BIBLE COL	19	13	6									
GEORGE PEABODY COL TCHRS	242	59	183				561	264	297	46	42	4
KING COL	36	17	19									
KNOXVILLE COL	94	40	54									
LAMBUTH COL	76	31	45									
LANE COL	87	39	48									
LE MOYNE COL	74	24	50									
LINCOLN MEMORIAL UNIV	90	55	35									
MADISON COL	25	14	11									
MARYVILLE COL	109	44	65									
MEHARRY MEDICAL COL	11		11	75	67	8						
MEMPHIS STATE UNIV	601	355	246				145	91	54			
MIDDLE TENN STATE COL	385	239	146				68	47	21			
MILLIGAN COL	63	35	28									
SCARRITT COL	17	6	11				29	12	17			
SIENA COL	40		40									
SOUTHERN COL OF OPTOMETRY	30	30		53	53							
SOUTHERN MISSIONARY COL	67	39	28	8	8							
SOUTHWESTERN AT MEMPHIS	113	62	51									
TENN AGRIC & INDUS ST UNIV	452	204	248				114	61	53			
TENN POLYTECHNIC INST	423	285	138				16	5	11			
TENNESSEE TEMPLE COL	59	41	18									
TENN WESLEYAN COL	106	53	53									
TREVECCA NAZARENE COL	51	29	22									
TUSCULUM COL	61	40	21									
UNION UNIV	107	55	52									
UNIV OF CHATTANOOGA	249	160	89				27	17	10			
UNIV OF THE SOUTH	122	122		19	19		3	3				
UNIV OF TENN	1328	818	510	443	408	35	387	282	105	60	53	7
VANDERBILT UNIV	531	351	180	134	113	21	140	91	49	38	33	5
WILLIAM J BRYAN COL	37	20	17									
TOTAL	7258	4222	3036	732	668	64	1592	924	668	144	128	16
TEXAS												
ABILENE CHRISTIAN COL	398	235	163				41	30	11			
A & M COL OF TEX	1172	1172		89	89		223	223		59	59	
ARLINGTON STATE COL	253	235	18									
AUSTIN COL	117	73	44				3	1	2			
AUSTIN PRESB THEOL SEM				36	33	3	7	7				
BAYLOR UNIV	833	464	369	252	244	8	132	88	44	11	9	2
BISHOP COL	39	16	23									
DALLAS THEOL SEM	57	57					3	3		9	9	
DE MAZENOD SCHOLASTICATE	7	7										
EAST TEX BAPTIST COL	61	33	28									
EAST TEX STATE COL	592	341	251				308	182	126			

TABLE 7.--EARNED DEGREES CONFERRED, BY LEVEL, SEX, INSTITUTION, AND STATE: 1961-62--CONTINUED

(BLANK = ZERO)

INSTITUTION AND STATE	4-YEAR BACHELOR'S AND FIRST PROFESSIONAL			FIRST-PROFESSIONAL REQUIRING 5 OR MORE YEARS			SECOND-LEVEL (MASTER'S EXCEPT FIRST-PROFESSIONAL)			DOCTORATE (PH.D., ED.D., ETC)		
	TOTAL	MEN	WOMEN	TOTAL	MEN	WOMEN	TOTAL	MEN	WOMEN	TOTAL	MEN	WOMEN
TEXAS -CONTD-												
EPISCOPAL THEOL SEM OF SW				14	14							
HARDIN SIMMONS UNIV	246	134	112				29	17	12			
HOWARD PAYNE COL	199	114	85				30	13	17			
HUSTON TILLOTSON COL	83	27	56									
INCARNATE WORD COL	168		168				17	5	12			
JARVIS CHRISTIAN COL	44	19	25									
LAMAR STATE COL TECHNOLOGY	649	435	214				1	1				
LETOURNEAU COL	43	43										
MARY HARDIN BAYLOR COL	77		77									
MCMURRY COL	149	71	78				16	11	5			
MIDWESTERN UNIV	125	80	45				24	13	11			
NORTH TEX STATE UNIV	1225	754	471	10	7	3	308	214	94	6	5	1
OUR LADY OF THE LAKE COL	99		99	19	9	10	44	20	24			
PAN AMERICAN COL	217	97	120									
PAUL QUINN COL	55	18	37									
PRAIRIE VIEW A & M COL	317	128	189				120	39	81			
RICE UNIV	313	228	85	64	61	3	52	46	6	20	20	
SACRED HEART DOMINICAN COL	69		69									
ST EDWARDS UNIV	59	59										
ST MARYS UNIV	267	250	17	21	20	1	18	18				
SAM HOUSTON S T C	769	439	330				140	93	47			
SOUTHERN METHODIST UNIV	765	499	266	192	185	7	259	218	41			
SOUTH TEX COL				33	32	1						
SOUTHWESTN BAPT THEOL SEM	19	10	9	345	307	38	30	25	5	20	20	
STHWSTN ASSEMBLIES GOD COL	27	23	4									
SOUTHWESTERN UNIV	102	53	49									
SOUTHWEST TEX STATE COL	469	259	210				95	54	41			
STEPHEN F AUSTIN STATE COL	393	232	161				134	63	71			
SUL ROSS STATE COL	224	125	99				66	38	28			
TEX CHRISTIAN UNIV	779	407	372	31	31		87	66	21			
TEX COL	80	28	52									
TEX COL ARTS INDUSTRIES	462	281	181				110	72	38			
TEX LUTHERAN COL	76	43	33									
TEX SOUTHERN UNIV	177	65	112	20	17	3	119	36	83			
TEX TECHNOLOGICAL COL	1287	860	427	29	29		150	109	41	8	7	1
TEX WESLEYAN COL	201	81	120				51	23	28			
TEX WESTERN COL	444	282	162				34	17	17			
TEX WOMANS UNIV	384		384				85		85	6		6
TRINITY UNIV	264	124	140				88	49	39			
UNIV OF CORPUS CHRISTI	71	45	26									
UNIV OF DALLAS	43	17	26									
UNIV OF HOUSTON	1049	740	309	56	54	2	210	117	93	28	22	6
UNIV OF ST THOMAS	75	32	43									
UNIV OF TEX	2837	1863	974	587	555	32	458	338	120	198	185	13
WAYLAND BAPTIST COL	85	49	36									
WEST TEX STATE COL	442	251	191				94	49	45			
WILEY COL	80	31	49									
TOTAL	19537	11929	7608	1798	1687	111	3586	2298	1288	365	336	29
UTAH												
BRIGHAM YOUNG UNIV	1388	820	568	63	63		181	166	15	6	6	
UNIV OF UTAH	1300	886	414	136	127	9	261	220	41	67	59	8
UTAH ST U AGRIC & APP SCI	1124	782	342				161	140	21	15	14	1
WESTMINSTER COL	48	34	14									
TOTAL	3860	2522	1338	199	190	9	603	526	77	88	79	9
VERMONT												
BENNINGTON COL	61	1	60				1		1			
GODDARD COL	22	14	8									
LYNDON TEACHERS COL	50	30	20									
MARLBORO COL	11	9	2									
MIDDLEBURY COL	261	159	102				197	82	115	1	1	
NORWICH UNIV	130	130										
ST MICHAELS COL	163	161	2				31	23	8			
S T C CASTLETON	99	38	61									
S T C JOHNSON	32	16	16									
TRINITY COL	40		40									
UNIV OF VT & ST AGRIC COL	561	342	219	38	37	1	54	40	14	1	1	
WINDHAM COL	19	18	1									
TOTAL	1449	918	531	38	37	1	283	145	138	2	2	
VIRGINIA												
BRIDGEWATER COL	91	51	40									
COL OF WILLIAM & MARY	449	243	206	16	14	2	63	41	22			
COL WM & MARY NORFOLK DIV	270	174	96									
EASTERN MENNONITE COL	107	45	62	1	1							

TABLE 7.--EARNED DEGREES CONFERRED, BY LEVEL, SEX, INSTITUTION, AND STATE: 1961-62--CONTINUED

(BLANK = ZERO)

INSTITUTION AND STATE	4-YEAR BACHELOR'S AND FIRST PROFESSIONAL			FIRST-PROFESSIONAL REQUIRING 5 OR MORE YEARS			SECOND-LEVEL (MASTER'S EXCEPT FIRST-PROFESSIONAL)			DOCTORATE (PH.D., ED.D., ETC)		
	TOTAL	MEN	WOMEN	TOTAL	MEN	WOMEN	TOTAL	MEN	WOMEN	TOTAL	MEN	WOMEN
VIRGINIA -CONTD-												
EMORY & HENRY COL	106	70	36									
HAMPDEN SYDNEY COL	61	61										
HAMPTON INST	192	72	120	12	12		7	1	6			
HOLLINS COL	122		122				8	8				
INST TEXTILE TECHNOLOGY							10	10				
LONGWOOD COL	223	2	221				9	3	6			
LYNCHBURG COL	164	104	60									
MADISON COL	235	25	210				22	14	8			
MARY BALDWIN COL	48		48									
MEDICAL COL OF VA	148	51	97	168	162	6	3	3		5	5	
PRESBYTERIAN SCH CHRIS ED	7	3	4	39	12	27						
PROT EPISCOPAL THEOL SEM				56	56		1	1				
RANDOLPH MACON COL	109	107	2									
RANDOLPH MACON WOMANS COL	113		113									
RICHMOND PROF INST	276	166	110				42	24	18			
ROANOKE COL	103	66	37									
ST PAULS COL	67	21	46									
SHENANDOAH COL & CONS MUS	13	10	3									
SWEET BRIAR COL	110		110									
UNION THEOL SEM	58	58					13	13		2	2	
UNIV OF RICHMOND	333	230	103	42	41	1	30	24	6			
UNIV OF VA	579	516	63	311	306	5	289	190	99	62	61	1
UNIV OF VA MARY WASH COL	237		237									
VA MILITARY INST	232	232										
VA POLYTECHNIC INST	1224	918	306	8	7	1	186	157	29	25	25	
VA STATE COL	296	117	179				24	18	6			
VA THEOL SEM & COL	11	9	2	11	11							
VA UNION UNIV	129	57	72									
WASHINGTON & LEE UNIV	207	207		36	36							
TOTAL	6320	3615	2705	700	658	42	707	507	200	94	93	1
WASHINGTON												
CENTRAL WASH ST COL	518	261	257				108	82	26			
EASTERN WASH STATE COL	355	208	147				66	48	18			
GONZAGA UNIV	244	172	72	23	23		33	22	11			
HOLY NAMES COL	60		60									
NORTHWEST BIBLE COL	20	16	4	1	1							
PACIFIC LUTHERAN UNIV	260	127	133				7	7				
SULPICIAN SEM OF THE NW	18	18										
ST MARTINS COL	34	34										
SEATTLE PACIFIC COL	213	115	98				9	6	3			
SEATTLE UNIV	432	215	217				54	35	19			
UNIV OF PUGET SOUND	300	163	137	9	7	2	15	12	3			
UNIV OF WASH	2540	1634	906	375	275	100	537	423	114	142	136	6
WALLA WALLA COL	189	89	100				17	10	7			
WASH STATE UNIV	990	643	347	63	57	6	181	153	28	49	46	3
WESTERN WASH ST COL	591	340	251				72	58	14			
WHITMAN COL	145	85	60									
WHITWORTH COL	182	92	90	1		1	20	8	12			
TOTAL	7091	4212	2879	472	363	109	1119	864	255	191	182	9
WEST VIRGINIA												
ALDERSON BROADDUS COL	95	35	60									
BETHANY COL	121	78	43									
BLUEFIELD STATE COL	52	29	23									
CONCORD COL	301	137	164									
DAVIS & ELKINS COL	91	69	22									
FAIRMONT STATE COL	220	124	96									
GLENVILLE STATE COL	131	65	66									
MARSHALL UNIV	504	253	251				221	106	115			
MORRIS HARVEY COL	314	163	151									
SALEM COL	91	68	23									
SHEPHERD COL	170	103	67									
WEST LIBERTY STATE COL	152	85	67									
W VA INST OF TECH	144	121	23									
W VA STATE COL	185	102	83									
W VA UNIV	913	656	257	92	86	6	387	270	117	8	8	
W VA WESLEYAN COL	217	136	81									
WHEELING COL	67	47	20									
TOTAL	3768	2271	1497	92	86	6	608	376	232	8	8	
WISCONSIN												
ALVERNO COL	157		157									
BELOIT COL	156	83	73									
CARDINAL STRITCH COL	34		34				23	2	21			
CARROLL COL	137	65	72									

TABLE 7.--EARNED DEGREES CONFERRED, BY LEVEL, SEX, INSTITUTION, AND STATE: 1961-62--CONTINUED

(BLANK = ZERO)

INSTITUTION AND STATE	4-YEAR BACHELOR'S AND FIRST PROFESSIONAL			FIRST-PROFESSIONAL REQUIRING 5 OR MORE YEARS			SECOND-LEVEL (MASTER'S EXCEPT FIRST-PROFESSIONAL)			DOCTORATE (PH.D., ED.D., ETC)		
	TOTAL	MEN	WOMEN	TOTAL	MEN	WOMEN	TOTAL	MEN	WOMEN	TOTAL	MEN	WOMEN
WISCONSIN -CONTD-												
DOMINICAN COL	75	14	61									
EDGEWOOD COL SACRED HEART	95		95									
HOLY FAMILY COL	31		31									
IMMACULATE CONCEPTION COL	44	44										
LAKELAND COL	65	46	19									
LAWRENCE COL	177	88	89				11	11		11	11	
LAYTON SCHOOL OF ART	51	39	12									
MARIAN COL OF FOND DU LAC	55		55									
MARQUETTE UNIV	1145	736	409	254	249	5	250	129	121	1	1	
MILTON COL	32	23	9									
MILWAUKEE DOWNER COL	36		36									
MILWAUKEE SCHOOL OF ENGRG	138	138										
MOUNT MARY COL	176		176									
NASHOTAH HOUSE				35	35							
NORTHLAND COL	77	54	23									
RIPON COL	115	84	31									
ST FRANCIS COL	10	10										
ST FRANCIS SEM	30	30										
ST NORBERT COL	167	128	39									
STOUT STATE COL	240	142	98				98	86	12			
UNIV OF WIS	3201	2062	1139	269	230	39	1360	1036	324	435	391	44
VITERBO COL	47		47									
WIS STATE COL EAU CLAIRE	344	161	183									
WIS STATE COL LA CROSSE	314	141	173				11	11				
WIS STATE COL OSHKOSH	506	218	288									
WIS STATE COL RIVER FALLS	250	158	92									
WIS STATE COL STEVNS POINT	383	157	226									
WIS STATE COL SUPERIOR	229	108	121				53	45	8			
WIS STATE COL WHITEWATER	384	170	214									
WIS ST COL & INST OF TECH	395	223	172									
TOTAL	9296	5122	4174	558	514	44	1806	1320	486	447	403	44
WYOMING												
UNIV OF WYO	787	459	328	15	15		185	153	32	19	18	1
TOTAL	787	459	328	15	15		185	153	32	19	18	1
U S SERVICE SCHOOLS												
AIR FORCE INST TECH	42	42					102	102				
U S AIR FORCE ACAD	298	298										
U S COAST GUARD ACAD	115	115										
U S MERCHANT MARINE ACAD	191	191										
U S MILITARY ACAD	601	601										
U S NAVAL ACAD	790	790										
U S NAVAL POSTGRAD SCHOOL	334	334					206	205	1	2	2	
TOTAL	2371	2371					308	307	1	2	2	
PUERTO RICO												
CATHOLIC UNIV OF P R	237	124	113									
COL OF THE SACRED HEART	16		16									
INTER AMERICAN UNIV OF P R	143	84	59									
UNIV OF PUERTO RICO	1829	942	887	414	334	80	34	19	15			
TOTAL	2225	1150	1075	414	334	80	34	19	15			

1/ Data are for 1958-59, the latest year for which a report was received.
2/ Includes also degrees for the College of Ceramics conferred by Alfred and for the Colleges of Agriculture, Home Economics, Industrial and Labor Relations, and the Veterinary College conferred by Cornell.

TABLE 8.--EARNED DEGREES CONFERRED, BY FIELD OF STUDY, INSTITUTION, LEVEL, AND SEX: 1961-62

(BLANK = ZERO)

FIELD OF STUDY AND INSTITUTION	4-YR BACHELOR'S AND FIRST-PROFESSIONAL		1ST-PROFESSIONAL REQUIRING 5 OR MORE YEARS		SECOND-LEVEL		DOCTORATE (PH.D., ED.D. ETC.)	
	MEN	WOMEN	MEN	WOMEN	MEN	WOMEN	MEN	WOMEN
AGRICULTURE								
AGRONOMY, FIELD CROPS								
ALA ALA A & M COL	2							
ALA AUBURN UNIV	3				5		1	
ARIZ ARIZ STATE UNIV TEMPE	8							
ARIZ UNIV OF ARIZ	7				1			
ARK AGRIC MECH & NORMAL COL	3							
ARK ARK STATE COL	5							
ARK UNIV OF ARK	6				12			
CAL CALIF STATE POLY COL	28							
CAL CHICO STATE COL	4							
CAL FRESNO STATE COL	12							
CAL U OF CAL DAVIS	6				14			
COLO COLO STATE UNIV	8				4			
CONN UNIV OF CONN	1				3			
DEL UNIV OF DEL					1			
FLA FLA A & M UNIV	1							
FLA UNIV OF FLORIDA	3				3			
GA UNIV OF GEORGIA	15				11		4	
IDA UNIV OF IDAHO					1			
ILL UNIV OF ILL	6				14	1	14	1
IND PURDUE UNIV	26				13	1	17	
IOWA IOWA ST UNIV OF SCI & TECH	23	1			7		13	
KANS KANS ST U AGRIC & APP SCI	20				18		3	
KY UNIV OF KY	9				7			
LA LA POLYTECHNIC INST	1							
LA LA STATE UNIV & A & M COL	3				8		1	
LA MCNEESE STATE COL	2							
LA NORTHEAST LA STATE COL	1							
LA NORTHWESTERN ST COL OF LA	6							
LA SOUTHERN UNIV & A & M COL	1							
LA UNIV OF SOUTHWESTERN LA	2							
ME UNIV OF MAINE					3			
MD UNIV OF MD	7				4		3	
MASS UNIV OF MASS	5				1			
MICH MICH ST U AGRIC & APP SCI	3				4		6	
MINN UNIV OF MINN	6				4		2	
MISS MISS STATE UNIV	7				12			
MO UNIV OF MO	4				6		2	
MONT MONT STATE COL	1							
NEBR UNIV OF NEBR	14				19		1	
NEV UNIV OF NEV					1			
N H UNIV OF N H	3							
N J RUTGERS THE STATE UNIV					1	1	6	
N M N MEX ST U AGRI ENGR SCI	4				2			
N Y CORNELL UNIV					1		4	
N C AGRIC & TECH COL OF N C	5	1						
N C UNIV OF N C ST COL RALEIGH	8				2		2	
N D N D STATE UNIV	4				2			
OHIO OHIO STATE UNIV	9				7		4	
OKLA OKLA ST U AGRIC & APP SCI	32				4			
OKLA PANHANDLE A & M COL	4							
OREG OREGON STATE UNIV	5				6		1	
PA DEL VAL COL OF SCI & AGRIC	12							
PA PA STATE UNIV	10				2		2	
R I UNIV OF R I	1				1	1		
S C CLEMSON AGRIC COL	6				1			
S D S D ST C AGRI & MECH ARTS	7				2	1		
TENN TENN AGRIC & INDUS ST UNIV	3							
TENN TENN POLYTECHNIC INST	5							
TENN UNIV OF TENN	9				14			
TEX ABILENE CHRISTIAN COL	1							
TEX A & M COL OF TEX	22				4		2	
TEX TEX COL ARTS INDUSTRIES	13							
TEX TEX TECHNOLOGICAL COL	12				2			
UTAH BRIGHAM YOUNG UNIV	10				1			
UTAH UTAH ST U AGRIC & APP SCI	12				1		1	
VT UNIV OF VT & ST AGRIC COL					1			
VA VA POLYTECHNIC INST	7				3		2	
VA VA STATE COL	3							
AGRICULTURE								
AGRONOMY, FIELD CROPS -CONTD-								
WASH WASH STATE UNIV	12				2		2	
W VA W VA UNIV	3				1			
WIS UNIV OF WIS	12				8		5	
WYO UNIV OF WYO	2				8			
P R UNIV OF PUERTO RICO	6							
TOTAL	501	2			252	5	98	1
ANIMAL HUSBANDRY								
ALA ALA A & M COL	1							
ALA AUBURN UNIV	8				1			
ALA TUSKEGEE INST	2							
ARIZ ARIZ STATE UNIV TEMPE	14	1						
ARIZ UNIV OF ARIZ	12							
ARK ARK STATE COL	9							
ARK UNIV OF ARK	9				1			
CAL CALIF STATE POLY COL	51	1						
CAL FRESNO STATE COL	19							
CAL U OF CAL DAVIS	8	3			6			
COLO COLO STATE UNIV	48				4			
CONN UNIV OF CONN	8				3			
DEL UNIV OF DEL	7				1	1		
FLA UNIV OF FLORIDA	14	1			6		4	
GA UNIV OF GEORGIA	14	1			3			
HAWA UNIV OF HAWAII	1				2			
IDA UNIV OF IDAHO					4			
ILL SOUTHERN ILL UNIV	12				5			
ILL UNIV OF ILL	10				2		7	
IND PURDUE UNIV	38	2			6		8	
IOWA IOWA ST UNIV OF SCI & TECH	59				8	1	8	
KANS KANS ST U AGRIC & APP SCI	30				9			
KY UNIV OF KY	15				5		1	
LA GRAMBLING COL	1							
LA LA POLYTECHNIC INST	2							
LA LA STATE UNIV & A & M COL	5				2		1	
LA MCNEESE STATE COL	6							
LA NORTHWESTERN ST COL OF LA	2	1						
LA SOUTHEASTERN LA COL	4							
LA UNIV OF SOUTHWESTERN LA	11							
ME UNIV OF MAINE					1			
MD UNIV OF MD	3				2		1	
MASS UNIV OF MASS	9	1						
MICH MICH ST U AGRIC & APP SCI	10				2			
MINN UNIV OF MINN	14				6		3	
MISS MISS STATE UNIV	24				3	1		
MO UNIV OF MO	49	1			11		3	
MONT MONT STATE COL	11	1			2			
NEBR UNIV OF NEBR	13				4			
NEV UNIV OF NEV	3				1			
N H UNIV OF N H	1				1			
N J RUTGERS THE STATE UNIV					1			
N M N MEX ST U AGRI ENGR SCI	9				1			
N Y CORNELL UNIV	10				3		1	
N C AGRIC & TECH COL OF N C	2							
N C UNIV OF N C ST COL RALEIGH	13				5		5	
N D N D STATE UNIV	20				2			
OHIO OHIO STATE UNIV	47	1			2		2	
OKLA LANGSTON UNIV	2							
OKLA OKLA ST U AGRIC & APP SCI	66				6			
OKLA PANHANDLE A & M COL	6							
OREG OREGON STATE UNIV	10				4		3	
PA DEL VAL COL OF SCI & AGRIC	14							
PA PA STATE UNIV	21	1			1		1	
R I UNIV OF R I	2							
S C CLEMSON AGRIC COL	10				3			
S D S D ST C AGRI & MECH ARTS	33	1			5			
TENN TENN AGRIC & INDUS ST UNIV	2				1			
TENN TENN POLYTECHNIC INST	8							
TENN UNIV OF TENN	20				9			
TEX ABILENE CHRISTIAN COL	8							

TABLE 8.--EARNED DEGREES CONFERRED, BY FIELD OF STUDY, INSTITUTION, LEVEL, AND SEX: 1961-62--CONTINUED

(BLANK = ZERO)

FIELD OF STUDY AND INSTITUTION	4-YR BACHELOR'S AND FIRST-PROFESSIONAL		1ST-PROFESSIONAL REQUIRING 5 OR MORE YEARS		SECOND-LEVEL		DOCTORATE (PH.D., ED.D. ETC.)	
	MEN	WOMEN	MEN	WOMEN	MEN	WOMEN	MEN	WOMEN
AGRICULTURE								
ANIMAL HUSBANDRY	-CONTD-							
TEX A & M COL OF TEX	34				2			
TEX PRAIRIE VIEW A & M COL	2							
TEX SUL ROSS STATE COL	17							
TEX TEX COL ARTS INDUSTRIES	6							
TEX TEX TECHNOLOGICAL COL	34	1			2			
UTAH BRIGHAM YOUNG UNIV	17				2			
UTAH UTAH ST U AGRIC & APP SCI	11				2		3	
VA VA POLYTECHNIC INST	21				1	1	1	
VA VA STATE COL	1							
WASH WASH STATE UNIV	11	1			4		4	
W VA W VA UNIV	11				3			
WIS UNIV OF WIS	13	2			2		3	
WYO UNIV OF WYO	12				3		2	
P R UNIV OF PUERTO RICO	11							
TOTAL	1061	20			165	4	61	
DAIRY HUSBANDRY								
ALA AUBURN UNIV	2							
ARIZ UNIV OF ARIZ	5				1			
ARK UNIV OF ARK	4							
CAL CALIF STATE POLY COL	9							
CAL CHICO STATE COL	1							
CAL FRESNO STATE COL	4							
COLO COLO STATE UNIV	2							
CONN UNIV OF CONN	2							
FLA UNIV OF FLORIDA	4							
GA UNIV OF GEORGIA	1				3			
IND PURDUE UNIV	1				2		3	
IOWA IOWA ST UNIV OF SCI & TECH	9				1		2	
KANS KANS ST U AGRIC & APP SCI	4				9			
KY UNIV OF KY	2				4		1	
LA LA POLYTECHNIC INST	1							
LA LA STATE UNIV & A & M COL							2	
LA UNIV OF SOUTHWESTERN LA	3							
MD UNIV OF MD	3				1		1	
MASS UNIV OF MASS	2				1			
MICH MICH ST U AGRIC & APP SCI	10				1		5	
MINN UNIV OF MINN	6				5		4	
MISS MISS STATE UNIV					1			
MO UNIV OF MO	8				10			
MONT MONT STATE COL	2				1			
NEBR UNIV OF NEBR					1			
N H UNIV OF N H	1				1			
N J RUTGERS THE STATE UNIV					1		4	
N M N MEX ST U AGRI ENGR SCI	1							
N Y CORNELL UNIV	38	1						
N C UNIV OF N C ST COL RALEIGH	4							
N D N D STATE UNIV	1							
OHIO OHIO STATE UNIV	11				5		2	
PA DEL VAL COL OF SCI & AGRIC	6							
R I UNIV OF R I	2							
S C CLEMSON AGRIC COL	7				1			
S D S D ST C AGRI & MECH ARTS	3							
TENN TENN POLYTECHNIC INST	1							
TENN UNIV OF TENN	6							
TEX A & M COL OF TEX	5				3			
UTAH UTAH ST U AGRIC & APP SCI	4				1			
VA VA POLYTECHNIC INST	11							
WASH WASH STATE UNIV	5				5	1		
W VA W VA UNIV	5				3			
WIS UNIV OF WIS	9				6			
TOTAL	205	1			67	1	24	
DAIRY MFG., DAIRY TECH.								
CAL CALIF STATE POLY COL	4							
CAL FRESNO STATE COL	1							
COLO COLO STATE UNIV	2				1			
CONN UNIV OF CONN	6							
AGRICULTURE								
DAIRY MFG., DAIRY TECH.	-CONTD-							
FLA UNIV OF FLORIDA	3							
GA UNIV OF GEORGIA	18				2			
ILL UNIV OF ILL	10				2		5	
IND PURDUE UNIV	2							
IOWA IOWA ST UNIV OF SCI & TECH	5							
KANS KANS ST U AGRIC & APP SCI	4							
KY UNIV OF KY	2							
LA LA STATE UNIV & A & M COL	3							
LA SOUTHEASTERN LA COL	1							
MD UNIV OF MD		1			1		1	
MICH MICH ST U AGRIC & APP SCI	2							
MINN UNIV OF MINN	13				3			
MISS MISS STATE UNIV	8							
MO UNIV OF MO							1	
MONT MONT STATE COL	1							
NEBR UNIV OF NEBR	2							
N H UNIV OF N H	1							
N Y CORNELL UNIV	7						1	
N C UNIV OF N C ST COL RALEIGH	3							
OHIO OHIO STATE UNIV	8				3		1	
OKLA OKLA ST U AGRIC & APP SCI	8				4			
OREG OREGON STATE UNIV	1						1	
PA PA STATE UNIV	14	1			1		2	
R I UNIV OF R I	1							
S D S D ST C AGRI & MECH ARTS	3							
TENN UNIV OF TENN	3				5			
TEX TEX TECHNOLOGICAL COL	5				1			
UTAH UTAH ST U AGRIC & APP SCI	3				4			
VT UNIV OF VT & ST AGRIC COL	5				4			
VA VA POLYTECHNIC INST	3				2			
WIS UNIV OF WIS	17				14		2	
WYO UNIV OF WYO	1							
TOTAL	170	2			47		14	
FARM MANAGEMENT								
ALA AUBURN UNIV	11							
ARIZ ARIZ STATE UNIV TEMPE	5							
CAL CALIF STATE POLY COL	10							
CAL U OF CAL DAVIS	4							
DEL UNIV OF DEL	4							
ILL UNIV OF ILL	7							
IOWA IOWA ST UNIV OF SCI & TECH	42							
LA LA STATE UNIV & A & M COL	2							
NEBR UNIV OF NEBR	2							
N Y CORNELL UNIV					5		3	
R I UNIV OF R I	3							
WASH WASH STATE UNIV	3							
TOTAL	93				5		3	
FISH,GAME,OR WILDLIFE MGMT.								
ALA AUBURN UNIV	1				4		1	
ALAS UNIV OF ALASKA	2				1			
ARIZ UNIV OF ARIZ	4				1			
CAL HUMBOLDT STATE COL	23				2			
GA UNIV OF GEORGIA	14							
IDA UNIV OF IDAHO					3			
IND PURDUE UNIV	5							
IOWA IOWA ST UNIV OF SCI & TECH	14				4		1	
KANS KANS ST U AGRIC & APP SCI	3							
LA LA POLYTECHNIC INST	7							
LA LA STATE UNIV & A & M COL					4			
LA NORTHWESTERN ST COL OF LA	3							
ME UNIV OF MAINE	7				2			
MASS UNIV OF MASS	9				3			
MICH MICH ST U AGRIC & APP SCI	22				7		2	
MICH UNIV OF MICH	4				13		1	
MINN UNIV OF MINN	11	1					1	
MO UNIV OF MO	9							

TABLE 8.--EARNED DEGREES CONFERRED, BY FIELD OF STUDY, INSTITUTION, LEVEL, AND SEX: 1961-62--CONTINUED

(BLANK = ZERO)

FIELD OF STUDY AND INSTITUTION	4-YR BACHELOR'S AND FIRST-PROFESSIONAL		1ST-PROFESSIONAL REQUIRING 5 OR MORE YEARS		SECOND-LEVEL		DOCTORATE (PH.D.,ED.D. ETC.)	
	MEN	WOMEN	MEN	WOMEN	MEN	WOMEN	MEN	WOMEN
AGRICULTURE								
FISH,GAME,OR WILDLIFE MGMT.	-CONTD-							
MONT MONT STATE COL	5				5			
N H UNIV OF N H	2							
N M N MEX ST U AGRI ENGR SCI	4							
N Y CORNELL UNIV	9				4		1	
OHIO OHIO STATE UNIV	6							
OREG OREGON STATE UNIV	38				4		2	
S D S D ST C AGRI & MECH ARTS	16							
TEX A & M COL OF TEX	13							
UTAH UTAH ST U AGRIC & APP SCI	30				6		2	
VA VA POLYTECHNIC INST	1				3			
WYO UNIV OF WYO	3				1			
TOTAL	265	1			67		11	
FOOD TECHNOLOGY								
CAL U OF CAL BERKELEY					2			
CAL U OF CAL DAVIS	4	2			12			
FLA UNIV OF FLORIDA						1		
FLA UNIV OF MIAMI		1						
GA UNIV OF GEORGIA	21				3	1		
ILL UNIV OF ILL	3	2			4		6	
KANS KANS ST U AGRIC & APP SCI	26				1	1		
MD UNIV OF MD	1							
MASS UNIV OF MASS	7	1			2		1	
MICH MICH ST U AGRIC & APP SCI	4				3	1	5	
NEBR UNIV OF NEBR		6						
N J RUTGERS THE STATE UNIV					5		3	
N Y CORNELL UNIV	4				2	2		
N C UNIV OF N C ST COL RALEIGH					1		3	
OHIO OHIO STATE UNIV	1							
OKLA OKLA ST U AGRIC & APP SCI					1		1	
OREG OREGON STATE UNIV	14	1			2	4		
PA DEL VAL COL OF SCI & AGRIC	7							
PA PA STATE UNIV		3						
WASH WASH STATE UNIV					1			
TOTAL	92	16			39	10	19	
HORTICULTURE								
ARIZ UNIV OF ARIZ	2	1			4			
ARK ARK STATE COL	2							
ARK UNIV OF ARK	3				2			
CAL CALIF STATE POLY COL	7							
CAL FRESNO STATE COL	2							
CAL U OF CAL DAVIS	8				3			
CAL U OF CAL LOS ANGELES	1				4			
CAL U OF CAL RIVERSIDE					1			
COLO COLO STATE UNIV	7				4			
CONN UNIV OF CONN	3					1		
DEL UNIV OF DEL	5	1			4			
FLA FLA SOUTHERN COL	14							
FLA UNIV OF FLORIDA	13				2	1	4	
GA UNIV OF GEORGIA	2							
IDA UNIV OF IDAHO					1			
ILL SOUTHERN ILL UNIV	10				4			
ILL UNIV OF ILL	2				4		2	
IND PURDUE UNIV	7	1			5		4	
IOWA IOWA ST UNIV OF SCI & TECH	4				2		1	
KANS KANS ST U AGRIC & APP SCI	2				6		4	
KY UNIV OF KY	1				1			
LA LA STATE UNIV & A & M COL					3			
LA MCNEESE STATE COL	3							
LA UNIV OF SOUTHWESTERN LA	3							
ME UNIV OF MAINE	1							
MD UNIV OF MD	3	1			5		4	
MASS UNIV OF MASS	3				3			
MICH MICH ST U AGRIC & APP SCI	5				11	1	5	
MINN UNIV OF MINN	4				3	1	3	
MISS MISS STATE UNIV	2	1			1			
MO UNIV OF MO	9				3			
AGRICULTURE								
HORTICULTURE	-CONTD-							
NEBR UNIV OF NEBR	2				1			
N H UNIV OF N H	5						2	
N J RUTGERS THE STATE UNIV					9		6	
N M N MEX ST U AGRI ENGR SCI	5							
N Y CORNELL UNIV	9				16		6	
N C UNIV OF N C ST COL RALEIGH	5				5			
N D N D STATE UNIV	1							
OHIO OHIO STATE UNIV	7				7	2	4	
OKLA OKLA ST U AGRIC & APP SCI	7				3			
OREG OREGON STATE UNIV	4							
PA DEL VAL COL OF SCI & AGRIC	16							
PA PA STATE UNIV	15				2		1	
S C CLEMSON AGRIC COL	12				3			
S D S D ST C AGRI & MECH ARTS	1							
TENN UNIV OF TENN	3				4			
TEX A & M COL OF TEX	3				4		2	
TEX TEX TECHNOLOGICAL COL	1							
UTAH BRIGHAM YOUNG UNIV	1							
UTAH UTAH ST U AGRIC & APP SCI	7				2		1	
VT UNIV OF VT & ST AGRIC COL	2				1			
VA VA POLYTECHNIC INST	1				1			
VA VA STATE COL	1							
WASH WASH STATE UNIV	11	1						
W VA W VA UNIV					2			
WIS UNIV OF WIS	5				5		4	1
TOTAL	252	6			141	6	53	1
ORNAMENTAL HORTICULTURE								
ALA AUBURN UNIV	5				2	1		
CAL CALIF STATE POLY COL	16	1						
CAL FRESNO STATE COL	1							
CAL U OF CAL DAVIS	3	1						
CAL U OF CAL LOS ANGELES		1						
COLO COLO STATE UNIV	5							
CONN UNIV OF CONN	1	1						
FLA UNIV OF FLORIDA	9				2			
ILL UNIV OF ILL	10							
KANS KANS ST U AGRIC & APP SCI	5							
KY UNIV OF KY	4							
LA LA STATE UNIV & A & M COL	1	1			4			
MD UNIV OF MD	2							
MASS UNIV OF MASS		1						
MICH MICH ST U AGRIC & APP SCI	11	1						
MINN UNIV OF MINN	3							
N Y CORNELL UNIV	8	1			2		1	
OHIO OHIO STATE UNIV	9							
OREG OREGON STATE UNIV	4							
PA DEL VAL COL OF SCI & AGRIC	9							
R I UNIV OF R I	4							
TEX A & M COL OF TEX	3							
TEX TEX TECHNOLOGICAL COL	9							
UTAH UTAH ST U AGRIC & APP SCI	1							
VA VA POLYTECHNIC INST	5							
WIS UNIV OF WIS	1							
TOTAL	129	8			10	1	1	
POULTRY HUSBANDRY								
ALA AUBURN UNIV	2				1		1	
ALA TUSKEGEE INST	1				2			
ARK AGRIC MECH & NORMAL COL	1							
ARK UNIV OF ARK	1				2			
CAL CALIF STATE POLY COL	7							
CAL U OF CAL DAVIS					3			
COLO COLO STATE UNIV		1			1			
CONN UNIV OF CONN					1			
FLA UNIV OF FLORIDA	2				1			
GA UNIV OF GEORGIA	7				2		1	
HAWA UNIV OF HAWAII					2			

TABLE 8.--EARNED DEGREES CONFERRED, BY FIELD OF STUDY, INSTITUTION, LEVEL, AND SEX: 1961-62--C[illegible]

(BLANK = ZERO)

FIELD OF STUDY AND INSTITUTION	4-YR BACHELOR'S AND FIRST-PROFESSIONAL		1ST-PROFESSIONAL REQUIRING 5 OR MORE YEARS		SECOND-LEVEL		DOCTORATE (PH.D.,ED.D. ETC.)	
	MEN	WOMEN	MEN	WOMEN	MEN	WOMEN	MEN	WOMEN
AGRICULTURE								
POULTRY HUSBANDRY -CONTD-								
IND PURDUE UNIV	2				3		5	
IOWA IOWA ST UNIV OF SCI & TECH	2				1	1	2	
KANS KANS ST U AGRIC & APP SCI					2			
KY UNIV OF KY	1				2			
LA GRAMBLING COL	1							
LA LA STATE UNIV & A & M COL	1							
ME UNIV OF MAINE					1			
MD UNIV OF MD	2						1	
MASS UNIV OF MASS	2	1						
MICH MICH ST U AGRIC & APP SCI	1				4		4	
MINN UNIV OF MINN	1						1	
MISS MISS STATE UNIV	6				1			
MO UNIV OF MO	3				3			
NEBR UNIV OF NEBR					1			
N H UNIV OF N H	5				2			
N J RUTGERS THE STATE UNIV							1	
N M N MEX ST U AGRI ENGR SCI	3							
N Y CORNELL UNIV	5							
N C UNIV OF N C ST COL RALEIGH	7				1			
OHIO OHIO STATE UNIV		1			2			
OKLA OKLA ST U AGRIC & APP SCI	4				4			
OREG OREGON STATE UNIV	4				2			
PA DEL VAL COL OF SCI & AGRIC	4							
PA PA STATE UNIV	1				1			
R I UNIV OF R I					3			
S D S D ST C AGRI & MECH ARTS	3				2			
TENN UNIV OF TENN	1				2			
TEX A & M COL OF TEX	4				4		4	
UTAH UTAH ST U AGRIC & APP SCI	1				2			
VA VA POLYTECHNIC INST	5				2			
WASH WASH STATE UNIV	5				2			
WIS UNIV OF WIS							2	
TOTAL	95	3			62	1	22	
SOILS (SOILS SCI.,MGT., CONS.)								
ARIZ UNIV OF ARIZ	3				2		1	
ARK UNIV OF ARK	2							
CAL CALIF STATE POLY COL	19							
CAL U OF CAL BERKELEY	2				2		1	
CAL U OF CAL DAVIS	5				6		3	
COLO COLO STATE UNIV	5				4		1	
FLA UNIV OF FLORIDA	6				2		1	
HAWA UNIV OF HAWAII	1				4		2	
IDA IDAHO STATE COL	3							
IND PURDUE UNIV	1							
MICH MICH ST U AGRIC & APP SCI	7				7		4	
MINN UNIV OF MINN	2				5		2	
MO UNIV OF MO	6				4		1	
MONT MONT STATE COL	1				1			
NEBR UNIV OF NEBR	3							
N J RUTGERS THE STATE UNIV					1		4	
N Y CORNELL UNIV	10				7		9	
N C UNIV OF N C ST COL RALEIGH	3				1		4	
N D N D STATE UNIV	4							
OREG OREGON STATE UNIV	5				6		4	
S D S D ST C AGRI & MECH ARTS	1							
TEX A & M COL OF TEX	5							
UTAH UTAH ST U AGRIC & APP SCI	1				2		1	
VA VA POLYTECHNIC INST					1	1	3	
WASH WASH STATE UNIV	2				1			
WIS UNIV OF WIS	5				8	1	11	
TOTAL	102				64	2	52	
AGRI., OTHER SPECIFIC FIELDS								
ARIZ UNIV OF ARIZ	6				7		5	
ARK UNIV OF ARK	2				2			
CAL CALIF STATE POLY COL	39	1						
CAL CHICO STATE COL	1							

FIELD OF STUDY AND INST[ITUTION]	[4-YR BACHELOR'S AND FIRST-PROFESSION]AL		1ST-PROFESSIONAL REQUIRING 5 OR MORE YEARS		SECOND-LEVEL		DOCTORATE (PH.D.,ED.D. ETC.)	
	[MEN]	[W]OMEN	MEN	WOMEN	MEN	WOMEN	MEN	WOMEN
AGRICULTURE								
AGRI., OTHER SPECIFI[C FIELDS] -CONTD-								
CAL FRESNO STATE COL	10							
CAL U OF CAL BERKELEY					4			
CAL U OF CAL DAVIS	29	2			12	1	7	
CONN UNIV OF CONN	12				1			
GA UNIV OF GEORGIA					1		2	
HAWA UNIV OF HAWAII	3				3			
ILL SOUTHERN ILL UNIV	9				14			
ILL UNIV OF ILL	64	2			7			
IND PURDUE UNIV	3							
KANS KANS ST U AGRIC & APP SCI	8				2		5	
KY UNIV OF KY	4				8			
LA LA STATE UNIV & A & M COL	4							
LA SOUTHEASTERN LA COL	3							
MD UNIV OF MD		1						
MICH MICH ST U AGRIC & APP SCI	106				22	3	4	
MICH WESTERN MICH UNIV	7							
MINN UNIV OF MINN	5							
MISS MISS STATE UNIV	5				1			
MO UNIV OF MO	2				1		3	
MONT MONT STATE COL	2				2			
NEBR UNIV OF NEBR	7							
NEV UNIV OF NEV					2			
N H UNIV OF N H	1							
N J RUTGERS THE STATE UNIV	66	2			4		5	
N M N MEX ST U AGRI ENGR SCI	14							
N Y CORNELL UNIV	12				3		6	
N C UNIV OF N C ST COL RALEIGH	3							
N D N D STATE UNIV	8							
OHIO OHIO STATE UNIV	12							
OKLA OKLA ST U AGRIC & APP SCI							9	
OREG OREGON STATE UNIV	10							
S D S D ST C AGRI & MECH ARTS	8							
TENN UNIV OF TENN					4			
TEX ABILENE CHRISTIAN COL	8	1						
TEX A & M COL OF TEX	49				5		5	
TEX TEX COL ARTS INDUSTRIES	2							
TEX TEX TECHNOLOGICAL COL	9							
UTAH UTAH ST U AGRIC & APP SCI					1			
WASH WASH STATE UNIV	1				2	1		
W VA W VA UNIV	7							
WYO UNIV OF WYO	10				5		2	
TOTAL	551	9			113	5	53	
AGRICULTURE, GENERAL								
ALA AUBURN UNIV	9				6			
ARIZ UNIV OF ARIZ	5	1						
ARK ARK STATE COL	9							
ARK UNIV OF ARK	14				2			
CAL CHICO STATE COL	8							
CAL FRESNO STATE COL	21							
CAL LA SIERRA COL	1							
CAL PACIFIC UNION COL	3							
COLO COLO STATE UNIV	9							
DEL UNIV OF DEL	6							
FLA UNIV OF FLORIDA	7							
GA BERRY COL	3							
GA UNIV OF GEORGIA	3							
HAWA UNIV OF HAWAII	10							
ILL SOUTHERN ILL UNIV	15							
ILL UNIV OF ILL	21							
ILL WESTERN ILL UNIV	6							
IND PURDUE UNIV	19							
KANS FORT HAYS KANS STATE COL	16							
KANS FRIENDS UNIV	1							
KANS KANS ST U AGRIC & APP SCI	5							
KY BEREA COL	17							
KY MOREHEAD STATE COL	1							
KY MURRAY STATE COL	12							
KY UNIV OF KY	6							

TABLE 8.--EARNED DEGREES CONFERRED, BY FIELD OF STUDY, INSTITUTION, LEVEL, AND SEX: 1961-62--CONTINUED

(BLANK = ZERO)

FIELD OF STUDY AND INSTITUTION		4-YR BACHELOR'S AND FIRST-PROFESSIONAL		1ST-PROFESSIONAL REQUIRING 5 OR MORE YEARS		SECOND-LEVEL		DOCTORATE (PH.D.,ED.D. ETC.)	
		MEN	WOMEN	MEN	WOMEN	MEN	WOMEN	MEN	WOMEN
	AGRICULTURE								
	AGRICULTURE, GENERAL	-CONTD-							
KY	WESTERN KY STATE COL	23							
LA	LA STATE UNIV & A & M COL	4							
LA	MCNEESE STATE COL	1							
LA	NORTHWESTERN ST COL OF LA	5							
LA	UNIV OF SOUTHWESTERN LA	6							
ME	UNIV OF MAINE	29	1						
MD	UNIV OF MD	10	1						
MICH	ANDREWS UNIV	5							
MISS	MISS STATE UNIV	18							
MO	CENTRAL MO STATE COL	8							
MO	LINCOLN UNIV	3							
MO	NORTHWEST MO STATE COL	9							
MO	SOUTHEAST MO STATE COL	1							
MO	SOUTHWEST MO STATE COL	14							
MO	UNIV OF MO	7							
MONT	MONT STATE COL	11							
NEBR	UNIV OF NEBR	31							
NEV	UNIV OF NEV	1							
N H	UNIV OF N H	1							
N M	EASTERN N MEX UNIV	1							
N M	N MEX ST U AGRI ENGR SCI	3							
N Y	CORNELL UNIV	49	15						
N C	UNIV OF N C ST COL RALEIGH					6			
N D	N D STATE UNIV	18				1			
OHIO	CENTRAL STATE COL	1							
OHIO	OHIO UNIV	9							
OHIO	WILMINGTON COL	1							
OREG	OREGON STATE UNIV	6							
PA	PA STATE UNIV	6							
R I	UNIV OF R I	11							
S D	S D ST C AGRI & MECH ARTS	3							
TENN	AUSTIN PEAY STATE COL	5							
TENN	MIDDLE TENN STATE COL	10							
TENN	TENN POLYTECHNIC INST	9							
TENN	UNIV OF TENN	19							
TEX	ABILENE CHRISTIAN COL	1							
TEX	EAST TEX STATE COL	20				9			
TEX	PAN AMERICAN COL	3							
TEX	SAM HOUSTON S T C	64				1			
TEX	STEPHEN F AUSTIN STATE COL	16				1			
TEX	TEX COL ARTS INDUSTRIES					1			
TEX	WEST TEX STATE COL	21							
UTAH	UTAH ST U AGRIC & APP SCI	2							
VT	UNIV OF VT & ST AGRIC COL	2							
VA	VA POLYTECHNIC INST	6							
WASH	WASH STATE UNIV	6							
W VA	W VA UNIV	2							
WIS	WIS STATE COL RIVER FALLS	8							
WIS	WIS ST COL & INST OF TECH	10							
WYO	UNIV OF WYO	12	1						
P R	UNIV OF PUERTO RICO	35	1						
	TOTAL	773	20			27			
	AGRICULTURE, N.E.C.								
ARK	UNIV OF ARK	9				11			
CAL	U OF CAL DAVIS	2							
IDA	UNIV OF IDAHO	43							
IND	PURDUE UNIV	8	1						
LA	MCNEESE STATE COL	3							
LA	NORTHEAST LA STATE COL	8							
MASS	UNIV OF MASS	1							
MO	UNIV OF MO	8							
NEBR	UNION COL	2							
R I	UNIV OF R I	5				1			
W VA	W VA UNIV					1			
	TOTAL	89	1			13			

FIELD OF STUDY AND INSTITUTION		4-YR BACHELOR'S AND FIRST-PROFESSIONAL		1ST-PROFESSIONAL REQUIRING 5 OR MORE YEARS		SECOND-LEVEL		DOCTORATE (PH.D.,ED.D. ETC.)	
		MEN	WOMEN	MEN	WOMEN	MEN	WOMEN	MEN	WOMEN
	ARCHITECTURE								
	ARCHITECTURE								
ALA	AUBURN UNIV			16	1				
ALA	TUSKEGEE INST	4							
ARIZ	ARIZ STATE UNIV TEMPE	34							
ARIZ	UNIV OF ARIZ			4					
ARK	UNIV OF ARK			10					
CAL	CALIF STATE POLY COL	12							
CAL	HEALD ENGR COL	11							
CAL	STANFORD UNIV	12	1	4	1				
CAL	U OF CAL BERKELEY	18		72	4	9	4		
CAL	UNIV OF SOUTHERN CALIF			31					
COLO	UNIV OF COLO			10					
CONN	YALE UNIV	19		18		14			
D C	CATHOLIC UNIV OF AMERICA			13		4			
D C	HOWARD UNIV			10	3				
FLA	UNIV OF FLORIDA	7	1	26		3			
GA	GA INST OF TECHNOLOGY	16		18		1			
GA	UNIV OF GEORGIA	10		1		2			
IDA	IDAHO STATE COL	7							
IDA	UNIV OF IDAHO	9							
ILL	ILL INST OF TECHNOLOGY			24		16	1		
ILL	UNIV OF ILL	8		72	1	29	1		
IND	UNIV OF NOTRE DAME			15					
IOWA	IOWA ST UNIV OF SCI & TECH	30							
KANS	KANS ST U AGRIC & APP SCI			34		3			
KANS	UNIV OF KANSAS			29	1	3	1		
LA	LA STATE UNIV & A & M COL	8		9	1				
LA	TULANE UNIV OF LA			15	1				
LA	UNIV OF SOUTHWESTERN LA			3					
MASS	HARVARD UNIV	18		30	2	47	2		
MASS	MASS INST OF TECHNOLOGY			20		30	1	1	
MASS	UNIV OF MASS	16							
MICH	CRANBROOK ACAD OF ART					2			
MICH	MICH ST U AGRIC & APP SCI	20				1			
MICH	UNIV OF MICH			51	3	12			
MINN	UNIV OF MINN	24	2	31					
MO	UNIV OF MO	1							
MO	WASHINGTON UNIV	21		19	1				
MONT	MONT STATE COL			13			1		
NEBR	UNIV OF NEBR			24	1				
N J	PRINCETON UNIV	18				10			
N M	UNIV OF N MEX			7					
N Y	COLUMBIA UNIV			26		36			
N Y	CORNELL UNIV			28		20			
N Y	PRATT INST			48	1	5	1		
N Y	RENSSELAER POLY INST			18		2			
N Y	SYRACUSE UNIV			22					
N C	UNIV OF N C ST COL RALEIGH			21	1				
N D	N D STATE UNIV			11					
OHIO	KENT STATE UNIV			14					
OHIO	MIAMI UNIV			18		4			
OHIO	OHIO STATE UNIV			24					
OHIO	OHIO UNIV	7							
OHIO	UNIV OF CINCINNATI			51					
OHIO	WESTERN RESERVE UNIV			6					
OKLA	OKLA ST U AGRIC & APP SCI			20		1			
OKLA	UNIV OF OKLA			24	1	1			
OREG	UNIV OF OREG	19	12	20		3	1		
PA	CARNEGIE INST TECHNOLOGY			25	2				
PA	DREXEL INST OF TECHNOLOGY	3							
PA	PA STATE UNIV	14		14	1				
PA	UNIV OF PA	8	1	55	2	30			
R I	R I SCHOOL OF DESIGN			15	1				
S C	CLEMSON AGRIC COL			17	1				
TEX	A & M COL OF TEX	7		38					
TEX	RICE UNIV	5		7	3				
TEX	TEX TECHNOLOGICAL COL			23					
TEX	UNIV OF HOUSTON	17		5					
TEX	UNIV OF TEX			31	1				
UTAH	UNIV OF UTAH			23	2				
UTAH	UTAH ST U AGRIC & APP SCI	15							

TABLE 8.--EARNED DEGREES CONFERRED, BY FIELD OF STUDY, INSTITUTION, LEVEL, AND SEX: 1961-62--CONTINUED

(BLANK = ZERO)

FIELD OF STUDY AND INSTITUTION	4-YR BACHELOR'S AND FIRST-PROFESSIONAL		1ST-PROFESSIONAL REQUIRING 5 OR MORE YEARS		SECOND-LEVEL		DOCTORATE (PH.D.,ED.D. ETC.)	
	MEN	WOMEN	MEN	WOMEN	MEN	WOMEN	MEN	WOMEN
ARCHITECTURE								
ARCHITECTURE	-CONTD-							
VA HAMPTON INST			6					
VA UNIV OF VA			22					
VA VA POLYTECHNIC INST			7	1				
WASH UNIV OF WASH			24	1	8	2		
WIS UNIV OF WIS	9							
TOTAL	427	17	1292	38	296	15	1	
BIOLOGICAL SCIENCES								
PREMED., PREDENTAL, AND PREVET. SCIENCES								
ALA AUBURN UNIV	11							
ALA HOWARD COL	2							
ALA SPRING HILL COL	3							
ALA TROY STATE COL	2	1						
ALA UNIV OF ALA	12							
ARK HENDRIX COL	11							
ARK PHILANDER SMITH COL	5	2						
ARK UNIV OF ARK	41	1						
CAL OCCIDENTAL COL	6							
CAL POMONA COL	2							
CAL ST MARYS COL OF CALIF	8							
CAL STANFORD UNIV	8					1		
CAL U OF CAL DAVIS	33	2						
CAL U OF CAL LOS ANGELES	5							
CAL U OF CAL RIVERSIDE	19	2						
CAL U OF CAL SAN FRANCISCO	33	5						
CAL UNIV OF SAN FRANCISCO	5							
CAL UNIV OF SANTA CLARA	7							
CAL UNIV OF SOUTHERN CALIF	8							
COLO COLO STATE UNIV	11							
COLO UNIV OF COLO	4							
CONN HILLYER COL	6	1						
CONN TRINITY COL	7							
CONN UNIV OF BRIDGEPORT	4	1						
D C GEORGE WASHINGTON UNIV	5							
FLA ROLLINS COL	1							
GA MERCER UNIV	20	1						
GA SHORTER COL	3							
GA UNIV OF GEORGIA	11	5						
IDA COL OF IDAHO	1							
IDA NORTHWEST NAZARENE COL	1							
IDA UNIV OF IDAHO	2							
ILL AUGUSTANA COL	4							
ILL ILL WESLEYAN UNIV	2							
ILL MILLIKIN UNIV	2							
ILL NORTHWESTERN UNIV	27							
ILL QUINCY COL	3							
ILL ST XAVIER COL		1						
ILL UNIV OF ILL	78	5			1	2		
IND BALL S T C	8	1						
IND DEPAUW UNIV	22	1						
IND EARLHAM COL	9	2						
IND EVANSVILLE COL	1							
IND INDIANA CENTRAL COL	4							
IND INDIANA STATE COL	2	2						
IND IND UNIV	66	1						
IND PURDUE UNIV	24	1						
IND UNIV OF NOTRE DAME	67							
IOWA CORNELL COL	5	1						
IOWA DRAKE UNIV	4							
IOWA GRINNELL COL	2	1						
IOWA IOWA WESLEYAN COL	2							
IOWA MORNINGSIDE COL	8	1						
KANS KANS ST U AGRIC & APP SCI	30	2						
KANS SOUTHWESTERN COL	1							
KY ASBURY COL	3	1						
KY BELLARMINE COL	4							

FIELD OF STUDY AND INSTITUTION	4-YR BACHELOR'S AND FIRST-PROFESSIONAL		1ST-PROFESSIONAL REQUIRING 5 OR MORE YEARS		SECOND-LEVEL		DOCTORATE (PH.D.,ED.D. ETC.)	
	MEN	WOMEN	MEN	WOMEN	MEN	WOMEN	MEN	WOMEN
BIOLOGICAL SCIENCES								
PREMED., PREDENTAL, AND PREVET. SCIENCES	-CONTD-							
KY KY WESLEYAN COL	2							
KY MURRAY STATE COL	2	1						
KY TRANSYLVANIA COL	1							
KY UNION COL	3							
KY UNIV OF KY	7	1						
KY UNIV OF LOUISVILLE	6							
KY WESTERN KY STATE COL	6	4						
LA CENTENARY COL	5							
LA LA POLYTECHNIC INST	2							
LA LA STATE UNIV & A & M COL	17	2						
LA LOYOLA UNIV	3							
LA MCNEESE STATE COL		1						
LA NORTHEAST LA STATE COL	5							
LA SOUTHERN UNIV & A & M COL	3	1						
LA TULANE UNIV OF LA	13							
LA UNIV OF SOUTHWESTERN LA	1							
ME BATES COL	10	3						
MD JOHNS HOPKINS UNIV	53							
MD LOYOLA COL	6							
MD UNIV OF MD	24							
MD WESTERN MD COL	7							
MASS BOSTON COL	6							
MASS COL OF THE HOLY CROSS	33							
MASS HARVARD UNIV					4			
MASS MERRIMACK COL	5							
MASS NEWTON COL SACRED HEART		1						
MASS SMITH COL		4						
MASS SPRINGFIELD COL	3	4						
MASS TUFTS UNIV	40	2						
MASS UNIV OF MASS	22	3						
MICH ADRIAN COL	1							
MICH ALBION COL	5							
MICH CALVIN COL	6							
MICH MICH ST U AGRIC & APP SCI	44	5						
MICH UNIV OF MICH	46	2						
MICH WAYNE STATE UNIV	34	1						
MINN COL OF ST THOMAS	10							
MINN HAMLINE UNIV	2							
MINN MACALESTER COL	6							
MINN ST JOHNS UNIV	14							
MINN ST MARYS COL	9							
MINN ST OLAF COL	18							
MINN UNIV OF MINN	176	12						
MISS MILLSAPS COL	9	3						
MISS MISS SOUTHERN COL	3							
MISS MISS STATE UNIV	4	2						
MISS UNIV OF MISS	10							
MO CENTRAL METHODIST COL	2							
MO CULVER STOCKTON COL	1							
MO UNIV OF MO	27							
MO WESTMINSTER COL	22							
MONT MONT STATE COL	11	1			1			
MONT MONT STATE UNIV	4							
NEBR NEBR WESLEYAN UNIV	4							
NEBR UNIV OF NEBR	37							
NEV UNIV OF NEV	8	1						
N H DARTMOUTH COL	19							
N H RIVIER COL		1						
N H ST ANSELMS COL	8							
N H UNIV OF N H	3							
N J CALDWELL COL FOR WOMEN		1						
N J FAIRLEIGH DICKINSON UNIV	16	1						
N J RUTGERS THE STATE UNIV	7	7						
N J ST PETERS COL	15							
N J SETON HALL UNIV	19							
N Y ADELPHI COL	7	2						
N Y BARD COL	1							
N Y CANISIUS COL	20							
N Y CITY COL OF CITY OF N Y	55	5						
N Y FORDHAM UNIV	25							

TABLE 8.--EARNED DEGREES CONFERRED, BY FIELD OF STUDY, INSTITUTION, LEVEL, AND SEX: 1961-62--CONTINUED

(BLANK = ZERO)

FIELD OF STUDY AND INSTITUTION	4-YR BACHELOR'S AND FIRST-PROFESSIONAL		1ST-PROFESSIONAL REQUIRING 5 OR MORE YEARS		SECOND-LEVEL		DOCTORATE (PH.D.,ED.D. ETC.)	
	MEN	WOMEN	MEN	WOMEN	MEN	WOMEN	MEN	WOMEN
BIOLOGICAL SCIENCES								
PREMED., PREDENTAL, AND PREVET. SCIENCES	-CONTD-							
N Y LE MOYNE COL	13	4.						
N Y N Y UNIV	2	1						
N Y ST BONAVENTURE UNIV	2	1						
N Y ST LAWRENCE UNIV	1							
N Y SYRACUSE UNIV	1	1						
N Y UNION COL & UNIV	25							
N Y YESHIVA UNIV	20							
N C BELMONT ABBEY COL	3							
N C BENNETT COL		1						
N C DAVIDSON COL	51							
N C DUKE UNIV	1							
N C UNIV OF N C CHAPEL HILL	19							
N D UNIV OF N DAK	11	1	31	3				
OHIO ANTIOCH COL	7	2						
OHIO CAPITAL UNIV	6							
OHIO JOHN CARROLL UNIV	19	1						
OHIO OBERLIN COL	19	2						
OHIO OHIO STATE UNIV	19							
OHIO OHIO UNIV	10	4						
OHIO OHIO WESLEYAN UNIV	24							
OHIO OTTERBEIN COL	5							
OHIO UNIV OF AKRON	4							
OHIO UNIV OF DAYTON	21							
OHIO UNIV OF TOLEDO	7	1						
OHIO WESTERN RESERVE UNIV	18							
OHIO XAVIER UNIV	9							
OHIO YOUNGSTOWN UNIV	3							
OKLA OKLA ST U AGRIC & APP SCI	34	3						
OKLA PHILLIPS UNIV	1							
OKLA SOUTHWESTERN STATE COL	8	2						
OKLA UNIV OF OKLA	5	2						
OKLA UNIV OF TULSA	6	1						
OREG PORTLAND STATE COL	4							
PA ALBRIGHT COL	8							
PA ALLEGHENY COL	9							
PA FRANKLIN & MARSHALL COL	19							
PA GANNON COL	11							
PA GENEVA COL	3							
PA IMMACULATA COL		4						
PA LA SALLE COL	19							
PA LEBANON VALLEY COL	6							
PA MORAVIAN COL	4	1						
PA MUHLENBERG COL	21	6						
PA PA STATE UNIV	33	2						
PA ST JOSEPH COL	29							
PA ST VINCENT COL	13							
PA UNIV OF PITTSBURGH	18							
PA UNIV OF SCRANTON	17							
PA WASHINGTON JEFFERSON COL	43							
PA WILSON COL		1						
S C CITADEL	30							
S C CLEMSON AGRIC COL	7							
S C COL OF CHARLESTON	1							
S C WOFFORD COL	3							
S D STATE UNIV OF S DAK	46	1						
TENN KING COL	1							
TENN MARYVILLE COL	1							
TENN MILLIGAN COL	1							
TENN SOUTHERN MISSIONARY COL		1						
TENN TENN POLYTECHNIC INST	1							
TENN TUSCULUM COL	1							
TENN UNION UNIV	1							
TENN UNIV OF CHATTANOOGA	1							
TENN UNIV OF TENN	6							
TEX ABILENE CHRISTIAN COL	4							
TEX ARLINGTON STATE COL	4	1						
TEX BAYLOR UNIV	5							
TEX SOUTHERN METHODIST UNIV	1							
TEX TEX CHRISTIAN UNIV	4							
TEX TEX WESLEYAN COL	2	1						
TEX TEX WOMANS UNIV		1						
TEX UNIV OF ST THOMAS	5							
TEX UNIV OF TEX	8	1						
TEX WEST TEX STATE COL	1							
UTAH UNIV OF UTAH	25	1						
UTAH UTAH ST U AGRIC & APP SCI	18							
VT MIDDLEBURY COL	3							
VT ST MICHAELS COL	21							
VA COL OF WILLIAM & MARY	4							
VA COL WM & MARY NORFOLK DIV	4							
VA HAMPDEN SYDNEY COL	11							
VA ROANOKE COL	1							
VA UNIV OF VA MARY WASH COL		1						
VA WASHINGTON & LEE UNIV	21							
WASH CENTRAL WASH ST COL	3							
WASH GONZAGA UNIV	2							
WASH PACIFIC LUTHERAN UNIV	7							
WASH SEATTLE PACIFIC COL	2							
WASH UNIV OF WASH	8	1						
W VA DAVIS & ELKINS COL	2							
W VA FAIRMONT STATE COL	1							
W VA W VA UNIV	26	7						
WIS LAWRENCE COL	5	1						
WIS RIPON COL	3							
WIS UNIV OF WIS	34	1			7		7	1
P R INTER AMERICAN UNIV OF P R	3	5						
P R UNIV OF PUERTO RICO	4							
TOTAL	2641	176	31	3	13	3	7	1
BIOLOGY, GENERAL								
ALA ALA COL	5	8			2			
ALA ALA STATE COL	24	8						
ALA ATHENS COL	3							
ALA AUBURN UNIV	1	5			1	1		
ALA BIRMINGHAM SOUTHERN COL	3	3						
ALA FLORENCE STATE COL	23	8						
ALA HOWARD COL	5	5						
ALA HUNTINGDON COL	2	8						
ALA JACKSONVILLE STATE COL	12	4						
ALA JUDSON COL		4						
ALA LIVINGSTON STATE COL	2	4						
ALA OAKWOOD COL	1							
ALA ST BERNARD COL	6	1						
ALA SPRING HILL COL	11	1						
ALA STILLMAN COL	4	4						
ALA TALLADEGA COL	4	9						
ALA TUSKEGEE INST	17	10						
ALA UNIV OF ALA	38	11			4	1		
ALAS UNIV OF ALASKA	2							
ARIZ ARIZ STATE COL FLAGSTAFF	12	4			4			
ARIZ ARIZ STATE UNIV TEMPE	2							
ARIZ GRAND CANYON COL	1							
ARIZ UNIV OF ARIZ	5	2			1			
ARK AGRIC MECH & NORMAL COL	26	8						
ARK ARK A & M COL	3	1						
ARK ARK COL	2							
ARK ARK POLYTECHNIC COL	6	1						
ARK ARK STATE COL	25	6						
ARK ARK S T C	10	6			16	2		
ARK COL OF THE OZARKS	3	1						
ARK HARDING COL	6	5						
ARK HENDERSON S T C	3	1			3			
ARK HENDRIX COL	3	2						
ARK JOHN BROWN UNIV	2	1						
ARK LITTLE ROCK UNIV	6	4						
ARK OUACHITA BAPTIST COL	7	2						
ARK PHILANDER SMITH COL	1							
ARK SOUTHERN STATE COL	5							
CAL CALIF INST OF TECHNOLOGY	11							

TABLE 8.--EARNED DEGREES CONFERRED, BY FIELD OF STUDY, INSTITUTION, LEVEL, AND SEX: 1961-62--CONTINUED

(BLANK = ZERO)

FIELD OF STUDY AND INSTITUTION	4-YR BACHELOR'S AND FIRST-PROFESSIONAL		1ST-PROFESSIONAL REQUIRING 5 OR MORE YEARS		SECOND-LEVEL		DOCTORATE (PH.D., ED.D. ETC.)	
	MEN	WOMEN	MEN	WOMEN	MEN	WOMEN	MEN	WOMEN
BIOLOGICAL SCIENCES								
BIOLOGY, GENERAL -CONTD-								
CAL CALIF STATE POLY COL	20	7						
CAL CALIF WESTERN UNIV		1						
CAL CHICO STATE COL	17	2			1			
CAL COL OF THE HOLY NAMES		12						
CAL COL OF NOTRE DAME		1						
CAL DOMINICAN COL SAN RAFAEL		2						
CAL FRESNO STATE COL	18	5			1	1		
CAL HUMBOLDT STATE COL	2	1			2			
CAL IMMACULATE HEART COL		12						
CAL LA SIERRA COL	12	1						
CAL LA VERNE COL	8	2						
CAL LONG BEACH STATE COL	11	3			8			
CAL LA ST COL APP ARTS & SCI	10	3			2			
CAL LOYOLA UNIV OF LOS ANGELES	14							
CAL MILLS COL		6						
CAL MOUNT ST MARYS COL		1						
CAL OCCIDENTAL COL	14	3						
CAL ORANGE COUNTY STATE COL	1	1						
CAL PACIFIC UNION COL	8	1						
CAL PASADENA COL	2							
CAL PEPPERDINE COL	3	2						
CAL SACRAMENTO STATE COL	10	1						
CAL ST MARYS COL OF CALIF	1							
CAL SAN DIEGO COL FOR WOMEN		3						
CAL SAN DIEGO STATE COL	12	2			5			
CAL SAN FERNANDO VALLEY ST COL	5	3						
CAL SAN FRANCISCO COL WOMEN		1						
CAL SAN FRANCISCO STATE COL	34	17			7			
CAL SAN JOSE STATE COL	27				4			
CAL STANFORD UNIV	54	30			4	6	10	
CAL U OF CAL BERKELEY	1	6						
CAL U OF CAL DAVIS	6	2						
CAL U OF CAL RIVERSIDE	4	4						
CAL U OF CAL SANTA BARBARA	14	6			1			
CAL UNIV OF THE PACIFIC	1	1			7			
CAL UNIV OF REDLANDS	13	5						
CAL UNIV SAN DIEGO COL FOR MEN	2							
CAL UNIV OF SAN FRANCISCO	8							
CAL UNIV OF SOUTHERN CALIF	3	2			4	1	1	
CAL UPLAND COL	2							
CAL WESTMONT COL	1	1						
CAL WHITTIER COL	7	8						
COLO ADAMS STATE COL	11	3						
COLO COLO COL					2	1		
COLO COLO STATE COL	37	5			8	2		
COLO COLO STATE UNIV	36	8			2			
COLO LORETTO HEIGHTS COL		1						
COLO REGIS COL	4							
COLO UNIV OF COLO					3	2	1	
COLO WESTERN STATE COL OF COLO	8	2						
CONN ALBERTUS MAGNUS COL		11						
CONN ANNHURST COL		3						
CONN CENTRAL CONN STATE COL	9	7						
CONN HILLYER COL	2							
CONN ST JOSEPH COL		2						
CONN TRINITY COL	5							
CONN UNIV OF BRIDGEPORT	3							
CONN WESLEYAN UNIV	20				2	2		
CONN YALE UNIV						3		
DEL DEL STATE COL	5	1						
DEL UNIV OF DEL	18	6					4	
D C AMERICAN UNIV	6	4			2			
D C CATHOLIC UNIV OF AMERICA	10	10						
D C DUNBARTON COL HOLY CROSS		3						
D C GALLAUDET COL	2	1						
D C GEORGETOWN UNIV	62							
D C GEORGE WASHINGTON UNIV	1	5			1	1		
D C TRINITY COL		4						
FLA BARRY COL		3						
FLA BETHUNE COOKMAN COL	5	8						

FIELD OF STUDY AND INSTITUTION	4-YR BACHELOR'S AND FIRST-PROFESSIONAL		1ST-PROFESSIONAL REQUIRING 5 OR MORE YEARS		SECOND-LEVEL		DOCTORATE (PH.D., ED.D. ETC.)	
	MEN	WOMEN	MEN	WOMEN	MEN	WOMEN	MEN	WOMEN
BIOLOGICAL SCIENCES								
BIOLOGY, GENERAL -CONTD-								
FLA EDWARDS WATERS COL		2						
FLA FLA A & M UNIV	2	2						
FLA FLA SOUTHERN COL	7							
FLA FLA STATE UNIV	30	8			5	2	3	
FLA JACKSONVILLE UNIV	2							
FLA ROLLINS COL	1	1						
FLA STETSON UNIV	9	9			1			
FLA UNIV OF FLORIDA	22	8			3		9	2
FLA UNIV OF MIAMI	5	5						
FLA UNIV OF TAMPA	6	1						
GA AGNES SCOTT COL		6						
GA ATLANTA UNIV					4	5		
GA BERRY COL	3	7						
GA BRENAU COL		3						
GA CLARK COL	2	1						
GA EMORY UNIV	22	13			4	2	3	
GA GA INST OF TECHNOLOGY	3							
GA GA SOUTHERN COL	12	2						
GA GA STATE COL BUS ADMIN	6	5						
GA LA GRANGE COL		2						
GA MERCER UNIV	3	2						
GA MOREHOUSE COL	8							
GA MORRIS BROWN COL	8	6						
GA NORTH GA COL	3	6						
GA OGLETHORPE UNIV		2						
GA SAVANNAH STATE COL	1	2						
GA SHORTER COL	4	5						
GA SPELMAN COL		7						
GA TIFT COL		4						
GA VALDOSTA STATE COL	6	3						
GA WESLEYAN COL		2						
GA WEST GA COL	1	1						
GA WOMANS COL OF GA		5				1		
HAWA CHAMINADE COL OF HONOLULU	1							
HAWA UNIV OF HAWAII	2	9			2			
IDA COL OF IDAHO	14	4						
ILL AURORA COL	1	2						
ILL BARAT COL OF SACRED HEART		1						
ILL BLACKBURN COL	6	2						
ILL BRADLEY UNIV	12	9						
ILL CARTHAGE COL	4	3						
ILL CHICAGO TEACHERS COL	2	5			4	5		
ILL COL OF ST FRANCIS		4						
ILL DEPAUL UNIV	2	5			7	1		
ILL ELMHURST COL	5	2						
ILL EUREKA COL	3							
ILL GREENVILLE COL	9	6						
ILL ILL COL	5	1						
ILL ILL INST OF TECHNOLOGY	1							
ILL ILL STATE NORMAL UNIV	9	4			4			
ILL ILL WESLEYAN UNIV	4	3						
ILL KNOX COL	11	5						
ILL LAKE FOREST COL	3	1						
ILL LEWIS COL	2							
ILL LOYOLA UNIV	26	9						
ILL MACMURRAY COL	2	6						
ILL MCKENDREE COL	6	1						
ILL MILLIKIN UNIV	5							
ILL MONMOUTH COL	2	6						
ILL MUNDELEIN COL		13						
ILL NORTH CENTRAL COL	4	3						
ILL NORTHERN ILL UNIV	16	5			3			
ILL NORTH PARK COL & THEOL SEM	4	3						
ILL NORTHWESTERN UNIV	38	14			7	6	4	
ILL OLIVET NAZARENE COL	5	2						
ILL PRINCIPIA COL	4							
ILL QUINCY COL	1							
ILL ROCKFD COL	4							
ILL ROOSEVELT UNIV	20	7						
ILL ROSARY COL		6						

TABLE 8.--EARNED DEGREES CONFERRED, BY FIELD OF STUDY, INSTITUTION, LEVEL, AND SEX: 1961-62--CONTINUED

(BLANK = ZERO)

FIELD OF STUDY AND INSTITUTION	4-YR BACHELOR'S AND FIRST-PROFESSIONAL		1ST-PROFESSIONAL REQUIRING 5 OR MORE YEARS		SECOND-LEVEL		DOCTORATE (PH.D., ED.D. ETC.)	
	MEN	WOMEN	MEN	WOMEN	MEN	WOMEN	MEN	WOMEN
BIOLOGICAL SCIENCES								
BIOLOGY, GENERAL	-CONTD-							
ILL ST PROCOPIUS COL	10							
ILL ST XAVIER COL		5						
ILL SOUTHERN ILL UNIV					2			
ILL UNIV OF CHICAGO	23	5			1	1		
ILL UNIV OF ILL	4	16			13	5		
ILL WESTERN ILL UNIV	7				2			
ILL WHEATON COL	5	4						
IND ANDERSON COL & THEOL SEM	2	7						
IND BALL S T C	19	3			9	1		
IND CONCORDIA SENIOR COL	6							
IND EARLHAM COL	9	3						
IND EVANSVILLE COL	3	3						
IND FRANKLIN COL OF IND	3							
IND GOSHEN COL	8	3						
IND HANOVER COL	1	1						
IND HUNTINGTON COL	3	2						
IND INDIANA CENTRAL COL	5	1						
IND INDIANA STATE COL	20	10			5	3		
IND IND UNIV	15	10			2	2		
IND MANCHESTER COL	6	2						
IND MARIAN COL INDIANAPOLIS	2	4						
IND MARION COL MARION	2	2						
IND OAKLAND CITY COL	3							
IND PURDUE UNIV	8	8			11	7	9	
IND ST JOSEPHS COL	8							
IND ST MARYS COL		9						
IND ST MARY OF THE WOODS COL		6						
IND ST MEINRAD SEM	9							
IND TAYLOR UNIV	2	1						
IND UNIV OF NOTRE DAME	8				9	10	4	2
IND VALPARAISO UNIV	6	12						
IOWA BUENA VISTA COL	10	1						
IOWA CENTRAL COL	2							
IOWA CLARKE COL		5						
IOWA COE COL	8	2						
IOWA CORNELL COL	4	3						
IOWA DRAKE UNIV	19	4			5	1		
IOWA GRACELAND COL	4							
IOWA GRINNELL COL	13	11						
IOWA IOWA WESLEYAN COL	6	2						
IOWA LORAS COL	9							
IOWA LUTHER COL	8	3						
IOWA MARYCREST COL		11						
IOWA MOUNT MERCY COL		4						
IOWA NORTHWESTERN COL	1							
IOWA PARSONS COL	12	1						
IOWA ST AMBROSE COL	11							
IOWA SIMPSON COL	4							
IOWA STATE COL OF IOWA	15	3						
IOWA UNIV OF DUBUQUE	10	1						
IOWA UPPER IOWA UNIV	11	1						
IOWA WARTBURG COL	3	1						
IOWA WESTMAR COL	4							
KANS BAKER UNIV	4	3						
KANS BETHANY COL	2							
KANS BETHEL COL	3							
KANS COL OF EMPORIA	1	2						
KANS FORT HAYS KANS STATE COL	19	1			2			
KANS FRIENDS UNIV	2							
KANS KANS ST COL OF PITTSBURG	11	2						
KANS KANS S T C EMPORIA	22	5			10	1		
KANS KANS WESLEYAN UNIV	4							
KANS MARYMOUNT COL		2						
KANS MCPHERSON COL	3	2						
KANS MOUNT ST SCHOLASTICA COL		7						
KANS OTTAWA UNIV	3	6						
KANS SACRED HEART COL		1						
KANS ST MARY OF THE PLAINS COL	1							
KANS SOUTHWESTERN COL	2	1						
KANS STERLING COL	4							
BIOLOGICAL SCIENCES								
BIOLOGY, GENERAL	-CONTD-							
KANS TABOR COL	4							
KANS UNIV OF WICHITA	4	2						
KANS WASHBURN UNIV OF TOPEKA	2	4						
KY ASBURY COL	7	8						
KY BELLARMINE COL	4							
KY BEREA COL	10	7						
KY BRESCIA COL		1						
KY CAMPBELLSVILLE COL	1							
KY CENTRE COL OF KY	8	4						
KY EASTERN KY STATE COL	8	2						
KY GEORGETOWN COL	11	4						
KY KY STATE COL	5	1						
KY KY WESLEYAN COL	4							
KY MOREHEAD STATE COL	12	3						
KY MURRAY STATE COL	8	7						
KY NAZARETH COL LOUISVILLE		2						
KY NAZARETH COL NAZARETH		1						
KY PIKEVILLE COL	5	1						
KY TRANSYLVANIA COL	1	3						
KY UNION COL	1							
KY UNIV OF KY	8	4					1	
KY UNIV OF LOUISVILLE	21	9				1	1	
KY URSULINE COL		1						
KY VILLA MADONNA COL	1							
KY WESTERN KY STATE COL	41	9						
LA CENTENARY COL	4	2						
LA DILLARD UNIV	10	8						
LA GRAMBLING COL	11	1						
LA LA COL	2	1						
LA LA STATE UNIV & A & M COL	2	1			1			
LA LOYOLA UNIV	8	4			1			
LA NORTHEAST LA STATE COL	3	1						
LA NORTHWESTERN ST COL OF LA	2				1	1		
LA ST MARYS DOMINICAN COL		3						
LA SOUTHERN UNIV & A & M COL	3	2						
LA UNIV OF SOUTHWESTERN LA	9							
LA XAVIER UNIV	2							
ME BATES COL	5	8						
ME BOWDOIN COL	15							
ME COLBY COL	1	5			1			
ME NASSON COL	2	1						
MD COL OF NOTRE DAME OF MD		20						
MD COLUMBIA UNION COL	4	1						
MD GOUCHER COL		8						
MD HOOD COL		3						
MD JOHNS HOPKINS UNIV	7				2	1	11	3
MD LOYOLA COL	5							
MD MORGAN STATE COL	16	5						
MD MOUNT ST AGNES COL		5						
MD MOUNT ST MARYS COL	13							
MD ST JOSEPH COL		3						
MD S T C FROSTBURG	1							
MD UNIV OF MD	8	1						
MD UNIV OF MD STATE COL	3	3						
MD WASHINGTON COL	2	3						
MD WESTERN MD COL	1	5						
MASS AMERICAN INTERNATIONAL COL	8	2						
MASS AMHERST COL	32					1		
MASS ANNA MARIA COL FOR WOMEN		10						
MASS ATLANTIC UNION COL	6	2						
MASS BOSTON COL	21	6			5	4		
MASS BOSTON UNIV	26	17			7	3	1	
MASS BRANDEIS UNIV	4	4				1		
MASS CLARK UNIV	8	8			3	1		
MASS COL OF OUR LADY OF ELMS		7						
MASS EASTERN NAZARENE COL	9							
MASS EMMANUEL COL		35						
MASS HARVARD UNIV	37				7		16	
MASS MASS INST OF TECHNOLOGY	24	1				1	9	
MASS MERRIMACK COL	3	3						

TABLE 8.--EARNED DEGREES CONFERRED, BY FIELD OF STUDY, INSTITUTION, LEVEL, AND SEX: 1961-62--CONTINUED

(BLANK = ZERO)

FIELD OF STUDY AND INSTITUTION	4-YR BACHELOR'S AND FIRST-PROFESSIONAL		1ST-PROFESSIONAL REQUIRING 5 OR MORE YEARS		SECOND-LEVEL		DOCTORATE (PH.D., ED.D. ETC.)	
	MEN	WOMEN	MEN	WOMEN	MEN	WOMEN	MEN	WOMEN
BIOLOGICAL SCIENCES								
BIOLOGY, GENERAL	-CONTD-							
MASS MOUNT HOLYOKE COL		1						
MASS NEWTON COL SACRED HEART		6						
MASS NORTHEASTERN UNIV	13	5						
MASS RADCLIFFE COL		9				3		4
MASS REGIS COL		4						
MASS SIMMONS COL		7						
MASS STONEHILL COL	3	1						
MASS SUFFOLK UNIV	12	4						
MASS TUFTS UNIV	21	14						
MASS WHEATON COL		8						
MASS WILLIAMS COL	9							
MICH ADRIAN COL	4	2						
MICH ALBION COL	22	7						
MICH ALMA COL	12	4						
MICH ANDREWS UNIV	4	2						
MICH AQUINAS COL	8	6						
MICH CALVIN COL	16	6						
MICH CENTRAL MICH UNIV	53	9			1			
MICH DETROIT INST OF TECHNOLOGY	5							
MICH EASTERN MICH UNIV	23	12			1			
MICH HILLSDALE COL	10	1						
MICH HOPE COL	12	4						
MICH KALAMAZOO COL	15	6						
MICH MADONNA COL		3						
MICH MARYGROVE COL		11						
MICH MERCY COL		3						
MICH MICH ST U AGRIC & APP SCI	17	8			2			1
MICH NAZARETH COL		4						
MICH NORTHERN MICH COL	23	2						
MICH OLIVET COL	5	1						
MICH SIENA HEIGHTS COL		10						
MICH UNIV OF DETROIT	12	7			3	5		
MICH UNIV OF MICH	14	21			14	13		
MICH WAYNE STATE UNIV	25	11			6	4		
MICH WESTERN MICH UNIV	31	10			2	1		
MINN AUGSBURG COL & THEOL SEM	7	3						
MINN BEMIDJI STATE COL	16	1			1			
MINN BETHEL COL & SEM	4	1						
MINN CARLETON COL	17	7						
MINN COL OF ST BENEDICT		5						
MINN COL OF ST CATHERINE		4						
MINN COL OF ST SCHOLASTICA		1						
MINN COL OF ST TERESA		9						
MINN COL OF ST THOMAS	3							
MINN CONCORDIA COL MOORHEAD	24	4						
MINN GUSTAVUS ADOLPHUS COL	18	4						
MINN HAMLINE UNIV	3	1						
MINN MACALESTER COL	4	7						
MINN MANKATO STATE COL	27	5			3			
MINN MOORHEAD STATE COL	10	2			1			
MINN ST CLOUD STATE COL	8	1						
MINN ST JOHNS UNIV	19							
MINN ST MARYS COL	4							
MINN ST OLAF COL	6	6						
MINN UNIV OF MINN	4	1						
MINN WINONA STATE COL	9	1			2			
MISS ALCORN A & M COL	12	5						
MISS BELHAVEN COL	1	3						
MISS DELTA STATE COL	9	3						
MISS JACKSON STATE COL	3	2						
MISS MILLSAPS COL	7	4						
MISS MISS INDUSTRIAL COL	11	3						
MISS MISS SOUTHERN COL	19	5				1		
MISS MISS STATE COL FOR WOMEN		3						
MISS MISS STATE UNIV					1			
MISS MISS VOCATIONAL COL	2	2						
MISS RUST COL	10	5						
MISS TOUGALOO SOUTHERN CHR COL	8	7						
MISS UNIV OF MISS	13	6			7	3		
MISS WILLIAM CAREY COL	5	1						
BIOLOGICAL SCIENCES								
BIOLOGY, GENERAL	-CONTD-							
MO CENTRAL METHODIST COL	4	1						
MO CENTRAL MO STATE COL	12	4			2			
MO COL OF ST TERESA		6						
MO CULVER STOCKTON COL	2	1						
MO DRURY COL	4	3						
MO EVANGEL COL	2	1						
MO FONTBONNE COL		5						
MO LINCOLN UNIV	3	2						
MO LINDENWOOD COL FOR WOMEN		2						
MO MO VALLEY COL	6	1						
MO NATIONAL COL		2						
MO NORTHEAST MO S T C	20	2						
MO NORTHWEST MO STATE COL	11	2						
MO NOTRE DAME COL		3						
MO PARK COL	3	1						
MO ROCKHURST COL	9							
MO ST LOUIS UNIV	10	7			2	1		
MO SOUTHEAST MO STATE COL	7	5						
MO SOUTHWEST MO STATE COL	11	2						
MO TARKIO COL	2	2						
MO UNIV OF KANS CITY	16	4						
MO UNIV OF MO	15	10						
MO WASHINGTON UNIV		1			1			
MO WEBSTER COL		4						
MO WILLIAM JEWELL COL	5	3						
MONT CARROLL COL	11	1						
MONT COL OF GREAT FALLS	2	3						
MONT EASTERN MONT COL OF EDUC	7	1						
MONT MONT STATE COL	6	3						
MONT MONT STATE UNIV	2	2			7			
MONT NORTHERN MONT COL	1							
MONT ROCKY MOUNTAIN COL	3							
MONT WEST MONT COL OF EDUC	1							
NEBR CONCORDIA TEACHERS COL	3	2						
NEBR CREIGHTON UNIV	22	1						
NEBR DANA COL	4							
NEBR DOANE COL	1							
NEBR DUCHESNE COL SACRED HEART		2						
NEBR HASTINGS COL	8	1						
NEBR MIDLAND COL	1	2						
NEBR MUNICIPAL UNIV OF OMAHA	20	4						
NEBR NEBR S T C CHADRON	5	3						
NEBR NEBR S T C KEARNEY	8							
NEBR NEBR S T C PERU	6	2			1			
NEBR NEBR S T C WAYNE	12	1			1			
NEBR NEBR WESLEYAN UNIV	2	2						
NEBR UNION COL	1	1						
NEBR UNIV OF NEBR	2							
NEV UNIV OF NEV	4	4						
N H DARTMOUTH COL	24				1			
N H RIVIER COL		4						
N H ST ANSELMS COL	16	1						
N H UNIV OF N H	14	12						
N J CALDWELL COL FOR WOMEN		8						
N J COL OF ST ELIZABETH		14						
N J FAIRLEIGH DICKINSON UNIV	41	6						
N J GEORGIAN COURT COL		8						
N J MONMOUTH COL	5	1						
N J PATERSON STATE COL	6	6						
N J PRINCETON UNIV	46				8		3	
N J RUTGERS THE STATE UNIV	40	16			3	2		
N J ST PETERS COL	2							
N J SETON HALL UNIV	5	1						
N J SHELTON COL	1	3						
N J UPSALA COL	11	3						
N M COL ST JOSEPH RIO GRANDE	1							
N M EASTERN N MEX UNIV	8	1						
N M N MEX HIGHLANDS UNIV		9			2	2		
N M N MEX ST U AGRI ENGR SCI	4	2			3			
N M N MEX WESTERN COL	1	1						

TABLE 8.--EARNED DEGREES CONFERRED, BY FIELD OF STUDY, INSTITUTION, LEVEL, AND SEX: 1961-62--CONTINUED

(BLANK = ZERO)

FIELD OF STUDY AND INSTITUTION	4-YR BACHELOR'S AND FIRST-PROFESSIONAL		1ST-PROFESSIONAL REQUIRING 5 OR MORE YEARS		SECOND-LEVEL		DOCTORATE (PH.D., ED.D. ETC.)	
	MEN	WOMEN	MEN	WOMEN	MEN	WOMEN	MEN	WOMEN
BIOLOGICAL SCIENCES								
BIOLOGY, GENERAL	-CONTD-							
N M ST MICHAELS COL	3							
N M UNIV OF N MEX	23	11			11	1	1	
N Y ADELPHI COL	12	15				1		
N Y ALFRED UNIV	11	1						
N Y BARD COL		2						
N Y BROOKLYN COL	92	63			1	2		
N Y CITY COL OF CITY OF N Y	48	41			7	2		
N Y COL OF MOUNT ST VINCENT		12						
N Y COL OF NEW ROCHELLE		10						
N Y COL OF ST ROSE		10			2			
N Y COLUMBIA UNIV	7	3						
N Y CORNELL UNIV	14	3			2			
N Y D YOUVILLE COL		9						
N Y ELMIRA COL		14						
N Y FINCH COL		1						
N Y FORDHAM UNIV	2	7						
N Y GOOD COUNSEL COL		7						
N Y HAMILTON COL	19							
N Y HARTWICK COL	11	3						
N Y HOBART & WM SMITH COL	9	2						
N Y HOFSTRA COL	22	8			9	2		
N Y HUNTER COL OF CITY OF N Y	3	15						
N Y IONA COL	8							
N Y ITHACA COL	3							
N Y KEUKA COL		8						
N Y KINGS COL	1	4						
N Y LADYCLIFF COL		3						
N Y LONG ISLAND UNIV	47	10			8	2		
N Y MANHATTAN COL	38							
N Y MANHATTANVL COL SAC HEART		5						
N Y MARIST COL	7							
N Y MARYKNOLL TEACHERS COL		2						
N Y MARYMOUNT COL		15						
N Y MARYMOUNT MANHATTAN COL		4						
N Y MOLLOY CATH COL FOR WOMEN		2						
N Y NAZARETH COL		3						
N Y N Y UNIV	69	23			24	20	16	2
N Y NIAGARA UNIV	4							
N Y NOTRE DAME COL STATEN IS		9						
N Y PACE COL		2						
N Y QUEENS COL OF CITY OF N Y	14	17						
N Y RENSSELAER POLY INST	15				1			
N Y ROBERTS WESLEYAN COL	2							
N Y ROSARY HILL COL		7						
N Y RUSSELL SAGE COL		6						
N Y ST BERNARDINE OF SIENA COL	7							
N Y ST BONAVENTURE UNIV	10	1						
N Y ST FRANCIS COL	7							
N Y ST JOHN FISHER COL INC	6							
N Y ST JOHNS UNIV	31	4			8	4	2	
N Y ST LAWRENCE UNIV	3	4						
N Y SKIDMORE COL		9						
N Y SUNY HARPUR COL	11	6						
N Y SUNY COL OF EDUC ALBANY	13	9			9	3		
N Y SUNY COL OF EDUC OSWEGO	4	8						
N Y SUNY COL OF EDUC PLATSBG	3				3			
N Y SUNY LONG ISLAND CENTER	5	11						
N Y SYRACUSE UNIV	8	4			1			
N Y UNION COL & UNIV	4							
N Y UNIV OF BUFFALO	5	4			1			1
N Y UNIV OF ROCHESTER	6	7			2	4	2	
N Y WAGNER COL	14	4			1			
N Y WELLS COL		5						
N Y YESHIVA UNIV	3	2						
N C AGRIC & TECH COL OF N C	15							
N C ATLANTIC CHRISTIAN COL	14	5						
N C BENNETT COL		7						
N C CATAWBA COL	7	3						
N C DAVIDSON COL	3							
N C EAST CAROLINA COL	6	1						

FIELD OF STUDY AND INSTITUTION	4-YR BACHELOR'S AND FIRST-PROFESSIONAL		1ST-PROFESSIONAL REQUIRING 5 OR MORE YEARS		SECOND-LEVEL		DOCTORATE (PH.D., ED.D. ETC.)	
	MEN	WOMEN	MEN	WOMEN	MEN	WOMEN	MEN	WOMEN
BIOLOGICAL SCIENCES								
BIOLOGY, GENERAL	-CONTD-							
N C ELIZ CITY S T C	2							
N C ELON COL	4	1						
N C GREENSBORO COL		1						
N C GUILFORD COL	4	3						
N C HIGH POINT COL	2							
N C JOHNSON C SMITH UNIV	3	1						
N C LENOIR RHYNE COL	6	1						
N C LIVINGSTONE COL	7	4						
N C MEREDITH COL		2						
N C N C COL AT DURHAM	15	16			4			
N C PFEIFFER COL	4							
N C QUEENS COL		1						
N C ST ANDREWS PRESBY COL	2	4						
N C ST AUGUSTINES COL	7	3						
N C SALEM COL		3						
N C SHAW UNIV	6							
N C UNIV OF N C CHAPEL HILL					2	2		
N C UNIV OF N C WOMANS COL		17						
N C WAKE FOREST COL	23	7						
N C WESTERN CAROLINA COL	11	3						
N D JAMESTOWN COL	3	2						
N D N D STATE UNIV	1							
N D S T C DICKINSON	2	2						
N D S T C MINOT	6	3						
N D S T C VALLEY CITY	9	2						
N D UNIV OF N DAK	5				1			1
OHIO ANTIOCH COL	3	5						
OHIO ASHLAND COL	5	2						
OHIO BALDWIN WALLACE COL	9	3						
OHIO BLUFFTON COL	2	1						
OHIO BOWLING GREEN STATE UNIV	28	10			3	1		
OHIO CAPITAL UNIV	4	7						
OHIO CENTRAL STATE COL	9							
OHIO COL MT ST JOSEPH ON OHIO		2						
OHIO COL OF ST MARY OF SPRINGS		7						
OHIO COL OF STEUBENVILLE	1							
OHIO COL OF WOOSTER	5	3						
OHIO DEFIANCE COL	3							
OHIO DENISON UNIV	15	12						
OHIO FENN COL	2							
OHIO FINDLAY COL	2							
OHIO HEIDELBERG COL	8	5						
OHIO HIRAM COL	4	1						
OHIO JOHN CARROLL UNIV					1			
OHIO KENT STATE UNIV	45	18			9	1		
OHIO KENYON COL	18							
OHIO LAKE ERIE COL		7						
OHIO MALONE COL	1							
OHIO MARIETTA COL	31	10						
OHIO MARY MANSE COL		2						
OHIO MIAMI UNIV	6	5			3	2		
OHIO MOUNT UNION COL	17	5						
OHIO MUSKINGUM COL	2	4						
OHIO NOTRE DAME COL		11						
OHIO OBERLIN COL		1						
OHIO OHIO NORTHERN UNIV	7	1						
OHIO OHIO STATE UNIV	23	16						
OHIO OHIO UNIV	3							
OHIO OTTERBEIN COL	3	5						
OHIO OUR LADY OF CINCINNATI COL		9						
OHIO RIO GRANDE COL	2							
OHIO UNIV OF AKRON	8	4						
OHIO UNIV OF CINCINNATI	3							
OHIO UNIV OF DAYTON	7							
OHIO UNIV OF TOLEDO	11	5						
OHIO URSULINE COL		12						
OHIO WESTERN COL FOR WOMEN		5						
OHIO WESTERN RESERVE UNIV	6	10			3	2		
OHIO WILBERFORCE UNIV	3							
OHIO WILMINGTON COL	6	5						

TABLE 8.--EARNED DEGREES CONFERRED, BY FIELD OF STUDY, INSTITUTION, LEVEL, AND SEX: 1961-62--CONTINUED

(BLANK = ZERO)

FIELD OF STUDY AND INSTITUTION	4-YR BACHELOR'S AND FIRST-PROFESSIONAL		1ST-PROFESSIONAL REQUIRING 5 OR MORE YEARS		SECOND-LEVEL		DOCTORATE (PH.D.,ED.D. ETC.)	
	MEN	WOMEN	MEN	WOMEN	MEN	WOMEN	MEN	WOMEN
BIOLOGICAL SCIENCES								
BIOLOGY, GENERAL -CONTD-								
OHIO WITTENBERG UNIV	15	3						
OHIO XAVIER UNIV	6							
OHIO YOUNGSTOWN UNIV	13	3						
OKLA BENEDICTINE HEIGHTS COL	1	1						
OKLA BETHANY NAZARENE COL	3	3						
OKLA CENTRAL STATE COL	4	2						
OKLA EAST CENTRAL STATE COL	2							
OKLA LANGSTON UNIV	8	6						
OKLA NORTHEASTERN STATE COL	13	5						
OKLA NORTHWESTERN STATE COL	2	4						
OKLA OKLA BAPTIST UNIV	3							
OKLA OKLA CHRISTIAN COL	5							
OKLA OKLA CITY UNIV	1	1						
OKLA OKLA COL FOR WOMEN		2						
OKLA PHILLIPS UNIV	4	5						
OKLA SOUTHEASTERN STATE COL	4							
OKLA SOUTHWESTERN STATE COL	7				3			
OKLA UNIV OF OKLA	3	1						
OREG CASCADE COL	3							
OREG EASTERN OREG COL	6				1	1		
OREG LEWIS & CLARK COL	5	3						
OREG LINFIELD COL		2						
OREG MARYLHURST COL		4						
OREG OREG COL OF EDUC	3	1						
OREG PACIFIC UNIV	8	4						
OREG PORTLAND STATE COL	2	2						
OREG REED COL	3	2						
OREG UNIV OF OREG	13	3			7	3	4	
OREG WILLAMETTE UNIV	4	2						
PA ALBRIGHT COL	5	1						
PA ALLEGHENY COL	6	4						
PA ALLIANCE COL	4							
PA BEAVER COL		5						
PA BLOOMSBURG STATE COL	19	7						
PA BRYN MAWR COL		16			1	1	1	2
PA BUCKNELL UNIV	20	17			2			
PA CABRINI COL		5						
PA CALIFORNIA STATE COL	30	6						
PA CARNEGIE INST TECHNOLOGY		8						
PA CEDAR CREST COL		2						
PA CHATHAM COL		9						
PA CHESTNUT HILL COL		11						
PA CLARION STATE COL	15	3						
PA COL MISERICORDIA		18						
PA DEL VAL COL OF SCI & AGRIC	6							
PA DICKINSON COL	11	2						
PA DREXEL INST OF TECHNOLOGY	10	4						
PA DUQUESNE UNIV	5	9						
PA EASTERN BAPTIST COL		2						
PA EAST STROUDSBURG STATE COL	17	2						
PA EDINBORO STATE COL	7							
PA ELIZABETHTOWN COL	6	3						
PA FRANKLIN & MARSHALL COL	5							
PA GANNON COL	2							
PA GENEVA COL	14	5						
PA GETTYSBURG COL	35	15						
PA GROVE CITY COL	8	7						
PA HAVERFORD COL	8							
PA HOLY FAMILY COL		7						
PA IMMACULATA COL		9						
PA INDIANA STATE COL	29	7			1			
PA JUNIATA COL	13	10						
PA KINGS COL	21							
PA KUTZTOWN STATE COL	14	2						
PA LAFAYETTE COL	17							
PA LA SALLE COL	15							
PA LEBANON VALLEY COL	3	2						
PA LEHIGH UNIV	11				6	1		1
PA LINCOLN UNIV	11							
PA LOCK HAVEN STATE COL	10	2						

FIELD OF STUDY AND INSTITUTION	4-YR BACHELOR'S AND FIRST-PROFESSIONAL		1ST-PROFESSIONAL REQUIRING 5 OR MORE YEARS		SECOND-LEVEL		DOCTORATE (PH.D.,ED.D. ETC.)	
	MEN	WOMEN	MEN	WOMEN	MEN	WOMEN	MEN	WOMEN
BIOLOGICAL SCIENCES								
BIOLOGY, GENERAL -CONTD-								
PA LYCOMING COL	21	10						
PA MANSFIELD STATE COL	11							
PA MARYWOOD COL		2						
PA MERCYHURST COL		5						
PA MILLERSVILLE STATE COL	15	2						
PA MORAVIAN COL	4	2						
PA MOUNT MERCY COL		13						
PA MUHLENBERG COL	2	1						
PA PA MILITARY COL	9							
PA PA STATE UNIV	30	23			11			
PA PHILA COL PHARMACY & SCI	3				1		1	
PA ROSEMONT COL		8						
PA ST FRANCIS COL	14	3						
PA SETON HILL COL		5						
PA SHIPPENSBURG STATE COL	10	4						
PA SLIPPERY ROCK STATE COL	15							
PA SUSQUEHANNA UNIV	1	3						
PA SWARTHMORE COL	4	4						
PA TEMPLE UNIV	36	6			1	1		
PA THIEL COL	6	2						
PA UNIV OF PA	12	5			3	3		
PA UNIV OF PITTSBURGH	4						1	1
PA UNIV OF SCRANTON	8							
PA URSINUS COL	23	8						
PA VILLA MARIA COL		2						
PA VILLANOVA UNIV	29				4			
PA WASHINGTON JEFFERSON COL	11							
PA WEST CHESTER STATE COL	10	8						
PA WESTMINSTER COL	8	4						
PA WILKES COL	7	4						
PA WILSON COL		4						
R I BARRINGTON COL	2	1						
R I BROWN UNIV	21	16			11	5	5	2
R I PROVIDENCE COL	23							
R I R I COL						1		
R I UNIV OF R I	10	10						
S C ALLEN UNIV	7	2						
S C BENEDICT COL	6	7						
S C BOB JONES UNIV	4	2						
S C CENTRAL WESLEYAN COL	2	1						
S C CLEMSON AGRIC COL	5							
S C COKER COL		2						
S C COL OF CHARLESTON	4	2						
S C COLUMBIA COL		1						
S C CONVERSE COL		1						
S C FURMAN UNIV	12	6						
S C LANDER COL	1							
S C LIMESTONE COL	1	4						
S C MORRIS COL	6	3						
S C PRESBYTERIAN COL	4							
S C S C STATE COL	7	10						
S C UNIV OF S C	20	18			1	2		
S C WINTHROP COL		11						
S C WOFFORD COL	13							
S D AUGUSTANA COL	3	4						
S D BLACK HILLS TEACHERS COL	6	1						
S D DAKOTA WESLEYAN UNIV	4	2						
S D GEN BEADLE S T C	2							
S D NORTHERN S T C	5	1						
S D SIOUX FALLS COL	1							
S D S D ST C AGRI & MECH ARTS					1			
TENN AUSTIN PEAY STATE COL	13	4						
TENN BELMONT COL	4	1						
TENN BETHEL COL	4							
TENN CARSON NEWMAN COL	6	2						
TENN DAVID LIPSCOMB COL	5							
TENN EAST TENN STATE COL	8	5			2	3		
TENN FISK UNIV	7	7						
TENN GEORGE PEABODY COL TCHRS	9	8			15	3		
TENN KING COL	1							

TABLE 8.--EARNED DEGREES CONFERRED, BY FIELD OF STUDY, INSTITUTION, LEVEL, AND SEX: 1961-62--CONTINUED

(BLANK = ZERO)

FIELD OF STUDY AND INSTITUTION	4-YR BACHELOR'S AND FIRST-PROFESSIONAL		1ST-PROFESSIONAL REQUIRING 5 OR MORE YEARS		SECOND-LEVEL		DOCTORATE (PH.D.,ED.D. ETC.)	
	MEN	WOMEN	MEN	WOMEN	MEN	WOMEN	MEN	WOMEN
BIOLOGICAL SCIENCES								
BIOLOGY, GENERAL	-CONTD-							
TENN KNOXVILLE COL	8							
TENN LAMBUTH COL	1	1						
TENN LANE COL	7	1						
TENN LE MOYNE COL	7							
TENN LINCOLN MEMORIAL UNIV	9	2						
TENN MARYVILLE COL	2	1						
TENN MEMPHIS STATE UNIV	22	6			1	1		
TENN MIDDLE TENN STATE COL	19	2			1			
TENN MILLIGAN COL	2	1						
TENN SOUTHERN MISSIONARY COL	6	2						
TENN SOUTHWESTERN AT MEMPHIS	6	4						
TENN TENN AGRIC & INDUS ST UNIV	23	5						
TENN TENN POLYTECHNIC INST	13	4			1			
TENN TENN WESLEYAN COL	9	1						
TENN TUSCULUM COL	1	1						
TENN UNION UNIV	1	6						
TENN UNIV OF CHATTANOOGA	4	1						
TENN UNIV OF THE SOUTH	9							
TENN UNIV OF TENN	2	1						
TENN VANDERBILT UNIV	11	9			4	3	1	1
TENN WILLIAM J BRYAN COL	4							
TEX A & M COL OF TEX	20						2	
TEX ARLINGTON STATE COL	10							
TEX AUSTIN COL	6	2						
TEX BAYLOR UNIV	18	6			1	2		
TEX BISHOP COL	1	1						
TEX EAST TEX BAPTIST COL	2							
TEX EAST TEX STATE COL	35	6			13	3		
TEX HARDIN SIMMONS UNIV	2							
TEX HOWARD PAYNE COL	6	1						
TEX HUSTON TILLOTSON COL	7	4						
TEX INCARNATE WORD COL		4						
TEX JARVIS CHRISTIAN COL		1						
TEX LAMAR STATE COL TECHNOLOGY	27	8						
TEX MARY HARDIN BAYLOR COL		1						
TEX MCMURRY COL		1						
TEX MIDWESTERN UNIV	8	2			2			
TEX NORTH TEX STATE UNIV	29	5			4			
TEX OUR LADY OF THE LAKE COL		7						
TEX PAN AMERICAN COL	2	3						
TEX PAUL QUINN COL		1						
TEX PRAIRIE VIEW A & M COL	11	7						
TEX RICE UNIV	20	7			1	1	1	
TEX SACRED HEART DOMINICAN COL		3						
TEX ST EDWARDS UNIV	6							
TEX ST MARYS UNIV	13							
TEX SAM HOUSTON S T C	11	3						
TEX SOUTHERN METHODIST UNIV	17	7						
TEX SOUTHWESTERN UNIV	6	1						
TEX SOUTHWEST TEX STATE COL	17	1			1			
TEX STEPHEN F AUSTIN STATE COL	20	3			2	1		
TEX SUL ROSS STATE COL	9	3			3			
TEX TEX CHRISTIAN UNIV	11	5				1		
TEX TEX COL		5						
TEX TEX COL ARTS INDUSTRIES	14	2				1		
TEX TEX LUTHERAN COL	4							
TEX TEX SOUTHERN UNIV	3	6			1			
TEX TEX TECHNOLOGICAL COL	1	1						
TEX TEX WESLEYAN COL	4	2						
TEX TEX WESTERN COL	11	5						
TEX TEX WOMANS UNIV		5						
TEX TRINITY UNIV	5	5			4	2		
TEX UNIV OF CORPUS CHRISTI	2							
TEX UNIV OF DALLAS		1						
TEX UNIV OF HOUSTON	3	4			4			
TEX UNIV OF ST THOMAS	1	1						
TEX UNIV OF TEX	7	11						
TEX WAYLAND BAPTIST COL		1						
TEX WEST TEX STATE COL	14	4				1		
TEX WILEY COL	1	1						
BIOLOGICAL SCIENCES								
BIOLOGY, GENERAL	-CONTD-							
UTAH UNIV OF UTAH	14	6						
UTAH WESTMINSTER COL		1						
VT MIDDLEBURY COL	8	8						
VT NORWICH UNIV	10							
VT TRINITY COL		1						
VT UNIV OF VT & ST AGRIC COL		2						
VT WINDHAM COL	1							
VA BRIDGEWATER COL	2	1						
VA COL OF WILLIAM & MARY	4	9						
VA COL WM & MARY NORFOLK DIV	1							
VA EASTERN MENNONITE COL	4							
VA EMORY & HENRY COL	1	1						
VA HAMPTON INST	10	14						
VA HOLLINS COL		6						
VA LONGWOOD COL		7						
VA MADISON COL	1	7				1		
VA MARY BALDWIN COL		2						
VA RANDOLPH MACON COL	2							
VA RANDOLPH MACON WOMANS COL		7						
VA ROANOKE COL	3	2						
VA SWEET BRIAR COL		3						
VA UNIV OF RICHMOND	10	11			2			
VA UNIV OF VA	25				3	4	1	1
VA UNIV OF VA MARY WASH COL		16						
VA VA MILITARY INST	34							
VA VA POLYTECHNIC INST	11	11						
VA VA STATE COL	11	6						
VA VA UNION UNIV	10	13						
VA WASHINGTON & LEE UNIV	4							
WASH CENTRAL WASH ST COL	22	2						
WASH EASTERN WASH STATE COL	1	1						
WASH GONZAGA UNIV	3	1						
WASH HOLY NAMES COL		10						
WASH PACIFIC LUTHERAN UNIV	2	3						
WASH ST MARTINS COL	2							
WASH SEATTLE UNIV	1	3						
WASH UNIV OF PUGET SOUND	8	11			1			
WASH UNIV OF WASH	5	7						
WASH WALLA WALLA COL	4				1			
WASH WASH STATE UNIV					3			
WASH WESTERN WASH ST COL	16	3						
WASH WHITMAN COL	10	1						
WASH WHITWORTH COL	6	7						
W VA ALDERSON BROADDUS COL	2	4						
W VA BETHANY COL	7	2						
W VA BLUEFIELD STATE COL	5	1						
W VA CONCORD COL	11	5						
W VA DAVIS & ELKINS COL	6							
W VA FAIRMONT STATE COL	9	2						
W VA GLENVILLE STATE COL	10	1						
W VA MARSHALL UNIV	18	8			3	4		
W VA MORRIS HARVEY COL	11	10						
W VA SALEM COL	2	1						
W VA SHEPHERD COL	16	4						
W VA WEST LIBERTY STATE COL	3							
W VA W VA INST OF TECH	2							
W VA W VA STATE COL	3	2						
W VA W VA UNIV	11	12						
W VA W VA WESLEYAN COL	1	2						
W VA WHEELING COL	3	2						
WIS ALVERNO COL		2						
WIS BELOIT COL	8	8						
WIS CARDINAL STRITCH COL		1						
WIS CARROLL COL	7	4						
WIS EDGEWOOD COL SACRED HEART		1						
WIS HOLY FAMILY COL		1						
WIS LAKELAND COL	1							
WIS LAWRENCE COL	2	5						
WIS MARQUETTE UNIV	17	10			3	5		
WIS MILTON COL	3							

2OF4

ED

000859

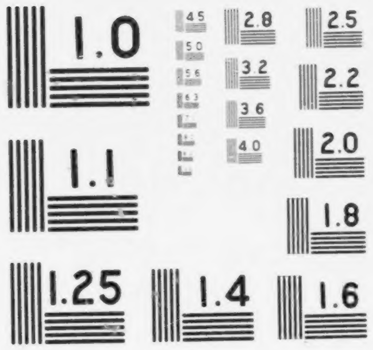

MICROCOPY RESOLUTION TEST CHART
NATIONAL BUREAU OF STANDARDS-1963

TABLE 8.--EARNED DEGREES CONFERRED, BY FIELD OF STUDY, INSTITUTION, LEVEL, AND SEX: 1961-62--CONTINUED

(BLANK = ZERO)

FIELD OF STUDY AND INSTITUTION	4-YR BACHELOR'S AND FIRST-PROFESSIONAL		1ST-PROFESSIONAL REQUIRING 5 OR MORE YEARS		SECOND-LEVEL		DOCTORATE (PH.D., ED.D. ETC.)	
	MEN	WOMEN	MEN	WOMEN	MEN	WOMEN	MEN	WOMEN
BIOLOGICAL SCIENCES								
BIOLOGY, GENERAL	-CONTD-							
WIS MILWAUKEE DOWNER COL		1						
WIS MOUNT MARY COL		8						
WIS NORTHLAND COL	13	2						
WIS RIPON COL	4	5						
WIS ST NORBERT COL	26	2						
WIS UNIV OF WIS	1						1	
WIS VITERBO COL		7						
WIS WIS STATE COL EAU CLAIRE	11	2						
WIS WIS STATE COL LA CROSSE	9	1						
WIS WIS STATE COL OSHKOSH	20							
WIS WIS STATE COL RIVER FALLS	12							
WIS WIS STATE COL SUPERIOR	10	5						
WIS WIS STATE COL WHITEWATER	2							
WIS WIS ST COL & INST OF TECH	8							
WYO UNIV OF WYO	9							
P R CATHOLIC UNIV OF P R	8	2						
P R COL OF THE SACRED HEART		1						
P R UNIV OF PUERTO RICO	29	29						
TOTAL	6596	3403			561	227	129	24
BOTANY, GENERAL								
ALA ALA A & M COL	8	12						
ALA AUBURN UNIV					2			
ARIZ ARIZ STATE COL FLAGSTAFF	1							
ARIZ ARIZ STATE UNIV TEMPE	2	1						
ARIZ UNIV OF ARIZ	5	1			2		1	
ARK UNIV OF ARK					5			
CAL CLAREMONT UNIVERSITY COL					2	1	1	
CAL FRESNO STATE COL	1							
CAL HUMBOLDT STATE COL	1							
CAL LONG BEACH STATE COL	1							
CAL LA ST COL APP ARTS & SCI	1	1						
CAL MILLS COL		1						
CAL POMONA COL	2	3						
CAL U OF CAL BERKELEY	1	4				2	7	
CAL U OF CAL DAVIS	3				1		3	
CAL U OF CAL LOS ANGELES	1	1			6	2	8	1
CAL U OF CAL RIVERSIDE	3							
CAL U OF CAL SANTA BARBARA	2							
COLO COLO COL	2							
COLO COLO STATE UNIV	2				2		1	
COLO UNIV OF COLO	3	2			2		2	
COLO UNIV OF DENVER	2					2		
CONN CONN COL		3						
CONN FAIRFIELD UNIV	23							
CONN UNIV OF CONN	2							
CONN YALE UNIV	4				1		3	
D C CATHOLIC UNIV OF AMERICA						2		1
D C GEORGE WASHINGTON UNIV	2	2			1		2	
D C HOWARD UNIV	3	4			1			
FLA FLA STATE UNIV					1		1	
FLA UNIV OF FLORIDA	2	1			2	2		
FLA UNIV OF MIAMI	5	1						
GA FORT VALLEY STATE COL	2							
GA UNIV OF GEORGIA	4				1			
IDA IDAHO STATE COL	2							
IDA UNIV OF IDAHO					1			
ILL AUGUSTANA COL	8	7						
ILL EASTERN ILL UNIV	4	3						
ILL SOUTHERN ILL UNIV	3	1			4	1		
ILL UNIV OF CHICAGO					2	1	5	
ILL UNIV OF ILL	5	1			7		1	1
ILL WHEATON COL	2							
IND BUTLER UNIV	2	3			1			
IND DEPAUW UNIV		1						
IND HANOVER COL	3	1						
IND IND UNIV	1	1			7	6	3	
IND PURDUE UNIV	1				3		3	1
IND WABASH COL	4							
BIOLOGICAL SCIENCES								
BOTANY, GENERAL	-CONTD-							
IOWA IOWA ST UNIV OF SCI & TECH	6	3			1		3	
IOWA STATE UNIV OF IOWA	1				2	1	1	
KANS FORT HAYS KANS STATE COL	5				10			
KANS KANS ST U AGRIC & APP SCI		1			3		1	
KANS UNIV OF KANSAS					3	1		
KY UNIV OF KY	3				1			
LA LA POLYTECHNIC INST	1	1			4	1		
LA LA STATE UNIV & A & M COL					2		1	
LA SOUTHEASTERN LA COL	1							
LA SOUTHERN UNIV & A & M COL	2							
LA TULANE UNIV OF LA	1							
LA UNIV OF SOUTHWESTERN LA	1							
ME UNIV OF MAINE	1				2			
MD UNIV OF MD		1			1	1	1	1
MASS MOUNT HOLYOKE COL		1						
MASS UNIV OF MASS	2	3			2	1		
MASS WELLESLEY COL		2						
MICH MICH ST U AGRIC & APP SCI	5	1			4		2	
MICH UNIV OF MICH	5	1			3	1	3	
MINN UNIV OF MINN	1	1			3	2	1	1
MISS MISS COL	2				1			
MISS MISS STATE UNIV	1				4	1		
MO SOUTHEAST MO STATE COL	1							
MO UNIV OF MO		4			5	1		
MO WASHINGTON UNIV	1				4	1	3	
MONT MONT STATE COL	1				1			
MONT MONT STATE UNIV	1							
NEBR UNIV OF NEBR	1				6		3	
N H DARTMOUTH COL	3							
N H UNIV OF N H	2	3				1	1	
N J DREW UNIV	2							
N J RUTGERS THE STATE UNIV					5	2		
N Y COLGATE UNIV	7							
N Y COLUMBIA UNIV	2	3			1	3	1	1
N Y CORNELL UNIV	2	2			2		1	1
N Y FORDHAM UNIV					1	1		
N Y HUNTER COL OF CITY OF N Y	1	5						
N Y SYRACUSE UNIV	1	1					1	
N Y VASSAR COL		7						
N C DUKE UNIV	2	7			1	5	5	1
N C UNIV OF N C CHAPEL HILL	2	1			1	3	1	
N C UNIV OF N C ST COL RALEIGH	4				2		3	
N D N D STATE UNIV	2	1			2			
OHIO KENT STATE UNIV					1			
OHIO MIAMI UNIV	5	1			3	1		
OHIO OBERLIN COL	2							
OHIO OHIO STATE UNIV	6	1			5	1	4	
OHIO OHIO UNIV	3	1			3			
OHIO OHIO WESLEYAN UNIV	3	3						
OHIO UNIV OF CINCINNATI	2	1			3		1	
OKLA OKLA ST U AGRIC & APP SCI					1		1	
OKLA UNIV OF OKLA	1				2		4	
OREG GEORGE FOX COL	1	1						
OREG OREGON STATE UNIV	1	1			4		13	
PA PA STATE UNIV					2	1	1	
PA SWARTHMORE COL	2	1						
PA UNIV OF PA					1		2	
PA UNIV OF PITTSBURGH	2	1						
R I BROWN UNIV	3				1			
S D S D ST C AGRI & MECH ARTS	3				1			
S D STATE UNIV OF S DAK					6			
TENN UNIV OF TENN	1				2	1	2	
TEX STEPHEN F AUSTIN STATE COL					1			
TEX UNIV OF TEX					4		5	
UTAH BRIGHAM YOUNG UNIV	5				3			
UTAH UNIV OF UTAH	2				1			
VT UNIV OF VT & ST AGRIC COL	3				1			
VA LYNCHBURG COL	12	5						
VA VA POLYTECHNIC INST						1		
WASH UNIV OF WASH	3				8	1		

TABLE 8.--EARNED DEGREES CONFERRED, BY FIELD OF STUDY, INSTITUTION, LEVEL, AND SEX: 1961-62--CONTINUED

(BLANK = ZERO)

FIELD OF STUDY AND INSTITUTION		4-YR BACHELOR'S AND FIRST-PROFESSIONAL		1ST-PROFESSIONAL REQUIRING 5 OR MORE YEARS		SECOND-LEVEL		DOCTORATE (PH.D., ED.D. ETC.)	
		MEN	WOMEN	MEN	WOMEN	MEN	WOMEN	MEN	WOMEN
BIOLOGICAL SCIENCES									
BOTANY, GENERAL		-CONTD-							
WASH	WASH STATE UNIV	3						2	1
W VA	W VA UNIV					3			
WIS	UNIV OF WIS	8	1			7	1	12	
WIS	WIS STATE COL STEVNS POINT	21	2						
WYO	UNIV OF WYO	1				3			
P R	UNIV OF PUERTO RICO		1						
	TOTAL	289	124			197	52	120	10
ZOOLOGY, GENERAL									
ALA	AUBURN UNIV	2	1			2			
ALAS	UNIV OF ALASKA	2							
ARIZ	ARIZ STATE COL FLAGSTAFF	1	1						
ARIZ	ARIZ STATE UNIV TEMPE	5							
ARIZ	UNIV OF ARIZ	18	3			8		3	
ARK	UNIV OF ARK	9							
CAL	FRESNO STATE COL	13	2						
CAL	HUMBOLDT STATE COL	3							
CAL	LONG BEACH STATE COL	9							
CAL	LA ST COL APP ARTS & SCI	7	2						
CAL	MILLS COL		1						
CAL	MOUNT ST MARYS COL		1						
CAL	PEPPERDINE COL	1							
CAL	POMONA COL	20	8						
CAL	SAN DIEGO STATE COL	12	2						
CAL	U OF CAL BERKELEY	42	25			7	6	12	3
CAL	U OF CAL DAVIS	14	3			2		1	
CAL	U OF CAL LOS ANGELES	64	23			24	11	12	3
CAL	U OF CAL RIVERSIDE	4	2						
CAL	U OF CAL SANTA BARBARA	7	4			2			
CAL	UNIV OF THE PACIFIC	3	4						
CAL	UNIV OF SOUTHERN CALIF	30	6					1	
COLO	COLO COL	12	2						
COLO	COLO STATE UNIV	11	1			7	1	1	
COLO	UNIV OF COLO	28	10			7	5	5	
COLO	UNIV OF DENVER	1	3						
CONN	UNIV OF CONN	17	13				1	1	
CONN	CONN COL		9						
CONN	YALE UNIV	17				3	5	5	1
D C	CATHOLIC UNIV OF AMERICA					1	3	5	5
D C	GEORGE WASHINGTON UNIV	9	5				1		
D C	HOWARD UNIV	41	17			5	1		
FLA	UNIV OF MIAMI	30	7			2			
GA	FORT VALLEY STATE COL	2							
GA	UNIV OF GEORGIA	10	11			2		1	
HAWA	UNIV OF HAWAII	8	5			2			
IDA	COL OF IDAHO	10	2						
IDA	UNIV OF IDAHO					2			
ILL	BARAT COL OF SACRED HEART		1						
ILL	EASTERN ILL UNIV	14	4						
ILL	NORTH CENTRAL COL	2	2						
ILL	NORTHERN ILL UNIV	2	3						
ILL	OLIVET NAZARENE COL	3	1						
ILL	ROCKFD COL	3	2						
ILL	ROOSEVELT UNIV	1							
ILL	SOUTHERN ILL UNIV	29	7			5	1		
ILL	UNIV OF CHICAGO	2	1				2	5	
ILL	UNIV OF ILL	60	13			2	2	4	2
ILL	WHEATON COL	15	6						
IND	BUTLER UNIV	1	4						
IND	DEPAUW UNIV	5	2						
IND	HANOVER COL	9							
IND	IND UNIV	23	4			4	3	4	2
IND	PURDUE UNIV	2							
IND	TAYLOR UNIV	3	7						
IND	VALPARAISO UNIV	2	2						
IND	WABASH COL	16							
IOWA	IOWA ST UNIV OF SCI & TECH	9	5			5	2	6	1
IOWA	PARSONS COL	1							
IOWA	STATE UNIV OF IOWA	3	1			3	2	5	2

FIELD OF STUDY AND INSTITUTION		4-YR BACHELOR'S AND FIRST-PROFESSIONAL		1ST-PROFESSIONAL REQUIRING 5 OR MORE YEARS		SECOND-LEVEL		DOCTORATE (PH.D., ED.D. ETC.)	
		MEN	WOMEN	MEN	WOMEN	MEN	WOMEN	MEN	WOMEN
BIOLOGICAL SCIENCES									
ZOOLOGY, GENERAL		-CONTD-							
KANS	FORT HAYS KANS STATE COL	4				1			
KANS	KANS ST U AGRIC & APP SCI	6	2			5		1	
KANS	UNIV OF KANSAS	28	2			8		2	
KY	UNIV OF KY	4	5			4	1		
KY	UNIV OF LOUISVILLE					1	1	1	
LA	LA POLYTECHNIC INST	3				4			
LA	LA STATE UNIV & A & M COL	15	6			6	3	3	
LA	MCNEESE STATE COL	2	1						
LA	NORTHWESTERN ST COL OF LA	7				1			
LA	SOUTHEASTERN LA COL	11	1						
LA	TULANE UNIV OF LA	11	13			7	1	3	
LA	UNIV OF SOUTHWESTERN LA	5							
ME	UNIV OF MAINE	9	5				1		
MD	COLUMBIA UNION COL	4							
MD	UNIV OF MD	39	3			5	1	2	1
MASS	MOUNT HOLYOKE COL		15				3		
MASS	SMITH COL		16				1		
MASS	UNIV OF MASS	9	7			6	2		1
MASS	WELLESLEY COL		26						
MICH	ANDREWS UNIV	5	2						
MICH	MICH ST U AGRIC & APP SCI	32	19			10	1	6	
MICH	UNIV OF MICH	44	22			19	9	14	3
MINN	UNIV OF MINN	20	7			1	1	3	
MISS	MISS COL	10	1						
MISS	MISS SOUTHERN COL	1				1	1		
MISS	MISS STATE UNIV	1				10	1		
MO	NORTHEAST MO S T C	19	1						
MO	SOUTHEAST MO STATE COL	4	1						
MO	UNIV OF MO	15	1			9	1	2	
MO	WASHINGTON UNIV	20	9			1		2	1
MONT	MONT STATE COL	4	1			2	1		
MONT	MONT STATE UNIV	1	1						
NEBR	UNIV OF NEBR	25	3					1	
NEV	UNIV OF NEV	2							
N H	DARTMOUTH COL	12							
N H	UNIV OF N H	8	5			6	1		
N J	DREW UNIV	4	5				1		
N J	RUTGERS THE STATE UNIV	2				6	2	5	
N Y	COLGATE UNIV	21							
N Y	COLUMBIA UNIV	16	15			1	7	4	3
N Y	CORNELL UNIV	25	12			3		5	3
N Y	FORDHAM UNIV	4							
N Y	HOUGHTON COL	8							
N Y	HUNTER COL OF CITY OF N Y	13	43						
N Y	ROCKEFELLER INST							1	
N Y	SYRACUSE UNIV	14	5			3	1		
N Y	VASSAR COL		5						
N C	DUKE UNIV	18	7			6	2	1	
N C	UNIV OF N C CHAPEL HILL	4	3			1	1	3	
N C	UNIV OF N C ST COL RALEIGH	14	1			1			
N D	N D STATE UNIV	5	3						
OHIO	BALDWIN WALLACE COL	4	1						
OHIO	KENT STATE UNIV	2							
OHIO	MIAMI UNIV	29	12			6	3		
OHIO	OBERLIN COL	6	12						
OHIO	OHIO STATE UNIV	34	6			12	5	7	1
OHIO	OHIO UNIV	21	15			4			
OHIO	OHIO WESLEYAN UNIV	5	4						
OHIO	UNIV OF CINCINNATI	30	6			4			
OKLA	OKLA ST U AGRIC & APP SCI	10	1			1	2	1	
OKLA	UNIV OF OKLA	15	5			7		2	
OKLA	UNIV OF TULSA		2						
OREG	OREGON STATE UNIV	1	3			4	1	2	
PA	PA STATE UNIV	19	5			4			
PA	SWARTHMORE COL	12	2						
PA	UNIV OF PA	20	4					4	2
PA	UNIV OF PITTSBURGH	17	2			1	2	4	1
R I	UNIV OF R I					2			
S C	CLEMSON AGRIC COL					1			
S C	WINTHROP COL		2						

TABLE 8.--EARNED DEGREES CONFERRED, BY FIELD OF STUDY, INSTITUTION, LEVEL, AND SEX: 1961-62--CONTINUED

(BLANK = ZERO)

FIELD OF STUDY AND INSTITUTION	4-YR BACHELOR'S AND FIRST-PROFESSIONAL		1ST-PROFESSIONAL REQUIRING 5 OR MORE YEARS		SECOND-LEVEL		DOCTORATE (PH.D., ED.D. ETC.)	
	MEN	WOMEN	MEN	WOMEN	MEN	WOMEN	MEN	WOMEN
BIOLOGICAL SCIENCES								
ZOOLOGY, GENERAL -CONTD-								
S D S D ST C AGRI & MECH ARTS					3			
S D STATE UNIV OF S DAK	6				12			
TENN TENN AGRIC & INDUS ST UNIV					3			
TENN UNIV OF TENN	10	5			1		6	1
TEX A & M COL OF TEX					2		2	
TEX PRAIRIE VIEW A & M COL					1			
TEX TEX TECHNOLOGICAL COL	2	5			4	1		
TEX UNIV OF TEX	62	14			8	3	8	
UTAH BRIGHAM YOUNG UNIV	32	2			2			
UTAH UNIV OF UTAH	16	2			9	1	2	
UTAH UTAH ST U AGRIC & APP SCI	17	1			1		1	
VT UNIV OF VT & ST AGRIC COL	34	1			1			
VA VA POLYTECHNIC INST					1			
WASH SEATTLE PACIFIC COL	2	1						
WASH UNIV OF WASH	31	3			1	2	1	
WASH WALLA WALLA COL	4	2			2	1		
WASH WASH STATE UNIV	13	2			2		2	
W VA MARSHALL UNIV	12							
W VA W VA STATE COL	3	3						
W VA W VA UNIV		1						
WIS UNIV OF WIS	48	24			10	9	11	2
WYO UNIV OF WYO	15				3	1	1	
P R UNIV OF PUERTO RICO	9	8						
TOTAL	1736	668			335	120	184	38
ANATOMY AND HISTOLOGY								
ALA UNIV OF ALA					2			
ARK UNIV OF ARK					1			
CAL LOMA LINDA UNIV					1		1	
CAL U OF CAL BERKELEY	1				3			1
CAL U OF CAL LOS ANGELES							3	1
CAL U OF CAL SAN FRANCISCO					2	1	1	
CAL UNIV OF SOUTHERN CALIF							1	
D C GEORGETOWN UNIV					1			
D C GEORGE WASHINGTON UNIV					1	1	1	
GA EMORY UNIV						1	6	
ILL LOYOLA UNIV					1	1	2	
ILL NORTHWESTERN UNIV					2	1		
ILL UNIV OF CHICAGO								1
ILL UNIV OF ILL					5	1	3	
IND IND UNIV	6	2			3	2		
IOWA STATE UNIV OF IOWA					3		1	
KANS KANS ST U AGRIC & APP SCI					3			
KANS UNIV OF KANSAS						2		
KY UNIV OF KY	1	1			1			
LA TULANE UNIV OF LA					1	1		
MASS RADCLIFFE COL								1
MICH MICH ST U AGRIC & APP SCI					2	1		
MICH UNIV OF MICH					2	4		
MICH WAYNE STATE UNIV					1	1		
MINN UNIV OF MINN					1	1	2	
NEBR CREIGHTON UNIV					1			
NEBR UNIV OF NEBR					2		2	
N Y N Y UNIV						2		1
N Y UNIV OF ROCHESTER					1		1	
N C DUKE UNIV					2		1	
N D UNIV OF N DAK					5			
OHIO OHIO STATE UNIV	52	5			3	2		1
OHIO UNIV OF CINCINNATI					1		1	
OHIO WESTERN RESERVE UNIV							1	
OKLA UNIV OF OKLA					2			
OREG UNIV OF OREG					1			
PA UNIV OF PA							1	1
S D STATE UNIV OF S DAK					1			
TEX BAYLOR UNIV					3	1		1
TEX UNIV OF TEX					2		2	
UTAH UNIV OF UTAH							1	2
VT UNIV OF VT & ST AGRIC COL					1			
VA MEDICAL COL OF VA							1	

FIELD OF STUDY AND INSTITUTION	4-YR BACHELOR'S AND FIRST-PROFESSIONAL		1ST-PROFESSIONAL REQUIRING 5 OR MORE YEARS		SECOND-LEVEL		DOCTORATE (PH.D., ED.D. ETC.)	
	MEN	WOMEN	MEN	WOMEN	MEN	WOMEN	MEN	WOMEN
BIOLOGICAL SCIENCES								
ANATOMY AND HISTOLOGY -CONTD-								
W VA W VA UNIV					1			
TOTAL	60	8			62	23	30	10
BACTERIOLOGY, VIROLOGY, MYCOLOGY, PARASITOLOGY, MICROBIOLOGY								
ALA UNIV OF ALA	1	5				2		
ARIZ ARIZ STATE UNIV TEMPE	1	1						
ARIZ UNIV OF ARIZ	1	10			3	1	1	
ARK UNIV OF ARK	1				2			
CAL FRESNO STATE COL	1	7						
CAL LOMA LINDA UNIV					2			
CAL LONG BEACH STATE COL	4	4						
CAL LA ST COL APP ARTS & SCI	8							
CAL MOUNT ST MARYS COL		6						
CAL SAN DIEGO STATE COL	6	4						
CAL SAN JOSE STATE COL	1	2						
CAL STANFORD UNIV		2			1	1	1	1
CAL U OF CAL BERKELEY	4	5			1	5	5	2
CAL U OF CAL DAVIS	1	2					4	
CAL U OF CAL LOS ANGELES	3	16			1	2	3	
CAL U OF CAL RIVERSIDE	1	2						
CAL U OF CAL SAN FRANCISCO					1			
CAL UNIV OF SOUTHERN CALIF	4				3	1	2	
COLO COLO STATE UNIV	4	7						
COLO UNIV OF COLO							1	
CONN UNIV OF CONN	4	4			3	1	1	
CONN YALE UNIV					2		2	1
DEL UNIV OF DEL		1						
D C CATHOLIC UNIV OF AMERICA					3	2	1	1
D C GEORGE WASHINGTON UNIV						2	3	
FLA FLA STATE UNIV	2	3						
FLA UNIV OF FLORIDA		3					1	
FLA UNIV OF MIAMI					2		1	
GA UNIV OF GEORGIA	1	5			2	1	2	1
HAWA UNIV OF HAWAII	1				1			
IDA IDAHO STATE COL	3	2						
IDA UNIV OF IDAHO					2			
ILL ILL INST OF TECHNOLOGY					2			
ILL LOYOLA UNIV	3							
ILL NORTHWESTERN UNIV						1		
ILL ROOSEVELT UNIV	2	1						
ILL SOUTHERN ILL UNIV	3	2			4	1	1	
ILL UNIV OF CHICAGO	2				2	2	2	
ILL UNIV OF ILL	6	12			3	5	6	4
IND DEPAUW UNIV		4						
IND IND UNIV	4	5			4	1	1	
IND PURDUE UNIV	9	10						
IOWA IOWA ST UNIV OF SCI & TECH	2				1		2	
IOWA STATE UNIV OF IOWA		2					1	
KANS KANS ST U AGRIC & APP SCI	3	1			8		2	
KANS UNIV OF KANSAS	4	8			3	2		
KY UNIV OF KY	2	7			2			
KY UNIV OF LOUISVILLE						1	1	
LA LA STATE UNIV & A & M COL	3	3			2		3	1
LA NORTHWESTERN ST COL OF LA		2			4	1		
LA SOUTHERN UNIV & A & M COL	3	2						
LA TULANE UNIV OF LA					2		5	
LA UNIV OF SOUTHWESTERN LA	3	11			2			
ME UNIV OF MAINE	2	1						
MD JOHNS HOPKINS UNIV						2	2	
MD UNIV OF MD	7	4			5		5	
MASS BOSTON UNIV								1
MASS BRANDEIS UNIV							4	
MASS HARVARD UNIV							1	
MASS SMITH COL		2				1		
MASS UNIV OF MASS	1	6			4	3	4	
MICH MICH ST U AGRIC & APP SCI	5	2			10	1	7	
MICH UNIV OF MICH		1			3	6	3	1
MICH WAYNE STATE UNIV					2		1	1
MINN UNIV OF MINN	6	4			6	1	9	3

TABLE 8.--EARNED DEGREES CONFERRED, BY FIELD OF STUDY, INSTITUTION, LEVEL, AND SEX: 1961-62--CONTINUED

(BLANK = ZERO)

FIELD OF STUDY AND INSTITUTION	4-YR BACHELOR'S AND FIRST-PROFESSIONAL		1ST-PROFESSIONAL REQUIRING 5 OR MORE YEARS		SECOND-LEVEL		DOCTORATE (PH.D., ED.D., ETC.)	
	MEN	WOMEN	MEN	WOMEN	MEN	WOMEN	MEN	WOMEN
BIOLOGICAL SCIENCES								
BACTERIOLOGY, VIROLOGY, MYCOLOGY, PARASITOLOGY, MICROBIOLOGY -CONTD-								
MISS MISS SOUTHERN COL					4			
MISS MISS STATE COL FOR WOMEN		14						
MISS MISS STATE UNIV	1				2			
MISS UNIV OF MISS					2		2	
MO ST LOUIS UNIV								2
MO UNIV OF MO					2	1	1	
MONT MONT STATE COL	7	10			3			
MONT MONT STATE UNIV		1				2		
NEBR CREIGHTON UNIV						1		
NEBR UNIV OF NEBR	2	1			1		1	
N H UNIV OF N H	1	8			3	1		
N J RUTGERS THE STATE UNIV		8			6	1		1
N Y CORNELL UNIV	1	6			4	2	1	1
N Y FORDHAM UNIV	1							
N Y ROCKEFELLER INST							2	
N Y ST BONAVENTURE UNIV					2			
N Y SYRACUSE UNIV	8	9			3	2	5	
N Y UNION COL & UNIV					1		1	
N Y UNIV OF BUFFALO					1	1	1	
N Y UNIV OF ROCHESTER					2			
N Y WAGNER COL	4	6						
N C DUKE UNIV							1	
N C UNIV OF N C CHAPEL HILL	1	2			11	1	1	
N D N D STATE UNIV	1				1			
N D UNIV OF N DAK					1			
OHIO MIAMI UNIV	1	5			2	1		
OHIO OHIO STATE UNIV	19				7	2	8	1
OHIO UNIV OF CINCINNATI	1	9			5	2		
OHIO WESTERN RESERVE UNIV							1	
OKLA OKLA ST U AGRIC & APP SCI	5	2			2			
OKLA UNIV OF OKLA	1	3			1		2	
OREG OREGON STATE UNIV	1	2			6	5	1	
OREG UNIV OF OREG					1			
PA CARNEGIE INST TECHNOLOGY		2			1	1		
PA JEFFERSON MED COL OF PHILA					2	1	1	1
PA PA STATE UNIV	3	1			3	4	2	2
PA TEMPLE UNIV							1	1
PA UNIV OF PA	6	5				1	4	1
PA UNIV OF PITTSBURGH	8	6			6	2	3	1
R I UNIV OF R I					2			
S C CLEMSON AGRIC COL					2			
S D S D ST C AGRI & MECH ARTS	5				1			
S D STATE UNIV OF S DAK		1						
TENN UNIV OF TENN	2	5			10	1	1	
TEX A & M COL OF TEX					3			
TEX BAYLOR UNIV					7	3	2	
TEX TEX TECHNOLOGICAL COL	3	1						
TEX TEX WOMANS UNIV						2		
TEX UNIV OF TEX	7	9			5	5	8	
UTAH BRIGHAM YOUNG UNIV	5	6			3			
UTAH UNIV OF UTAH	1	1			1		1	
UTAH UTAH ST U AGRIC & APP SCI	1							
VT UNIV OF VT & ST AGRIC COL					1			
VA UNIV OF VA					1			
VA VA POLYTECHNIC INST							1	
VA VA STATE COL	2							
WASH SEATTLE PACIFIC COL	2	1						
WASH UNIV OF WASH	6	4				2	1	
WASH WASH STATE UNIV	5	10			1		1	
W VA W VA UNIV					1	1		
WIS UNIV OF WIS	11	7			3	5	9	1
WYO UNIV OF WYO					3			
TOTAL	244	326			227	96	152	29
BIOCHEMISTRY								
ALA AUBURN UNIV							1	
ALA UNIV OF ALA					1		1	
ARK UNIV OF ARK					3	1		
CAL CALIF STATE POLY COL	8	1						

FIELD OF STUDY AND INSTITUTION	4-YR BACHELOR'S AND FIRST-PROFESSIONAL		1ST-PROFESSIONAL REQUIRING 5 OR MORE YEARS		SECOND-LEVEL		DOCTORATE (PH.D., ED.D., ETC.)	
	MEN	WOMEN	MEN	WOMEN	MEN	WOMEN	MEN	WOMEN
BIOLOGICAL SCIENCES								
BIOCHEMISTRY -CONTD-								
CAL COL OSTEOPATHIC PHYS SURG							1	
CAL LOMA LINDA UNIV					1			
CAL U OF CAL BERKELEY	11	4			2	1	6	1
CAL U OF CAL DAVIS							4	
CAL U OF CAL LOS ANGELES					1		4	1
CAL U OF CAL SAN FRANCISCO					1	1	3	
CAL UNIV OF SOUTHERN CALIF		1			2		2	
COLO UNIV OF COLO							1	
CONN UNIV OF CONN					1			
CONN YALE UNIV	6				1	1		
D C GEORGETOWN UNIV							1	
D C GEORGE WASHINGTON UNIV					1	2	4	
FLA UNIV OF FLORIDA							1	
FLA UNIV OF MIAMI								1
GA EMORY UNIV							1	
GA MEDICAL COL OF GA					2	1		
GA OGLETHORPE UNIV		2						
HAWA UNIV OF HAWAII					1	1		
ILL ILL INST OF TECHNOLOGY					2			
ILL LOYOLA UNIV					3		2	
ILL NORTHWESTERN UNIV					2	1	3	1
ILL UNIV OF CHICAGO	9	3			1	3	3	
ILL UNIV OF ILL					2	1	4	
IND FRANKLIN COL OF IND	1	1						
IND IND UNIV					2		2	
IND PURDUE UNIV	2				9	1	9	1
IOWA IOWA ST UNIV OF SCI & TECH	1						4	
IOWA STATE UNIV OF IOWA					2	1	2	
KANS KANS ST U AGRIC & APP SCI					1	2		
KANS UNIV OF KANSAS					1			
KY UNIV OF LOUISVILLE						1		
LA LA STATE UNIV & A & M COL	5				4			1
LA TULANE UNIV OF LA					2	1	3	
ME UNIV OF MAINE		1						
MD JOHNS HOPKINS UNIV	1						2	
MASS BOSTON UNIV							1	
MASS BRANDEIS UNIV					1	1	1	
MASS HARVARD UNIV	39						4	
MASS MOUNT HOLYOKE COL		1						
MASS RADCLIFFE COL		9				3		2
MASS SMITH COL		9						
MASS TUFTS UNIV					1		1	
MICH UNIV OF MICH					3	1	2	
MINN UNIV OF MINN						2	6	
MISS UNIV OF MISS						2		
MO ST LOUIS UNIV							4	
MO UNIV OF MO					2	1	2	
MO WASHINGTON UNIV							1	
N H UNIV OF N H	2				2	1		
N J RUTGERS THE STATE UNIV					3		2	
N Y CITY COL OF CITY OF N Y	1	2						
N Y COLUMBIA UNIV							3	3
N Y CORNELL UNIV	7	5			1	1	2	2
N Y ROCKEFELLER INST							6	
N Y SUNY UPSTATE MED CTR							1	
N Y UNION COL & UNIV					1			
N Y UNIV OF BUFFALO						2		
N Y UNIV OF ROCHESTER					1		1	
N Y YESHIVA UNIV							2	
N C DUKE UNIV						1	3	1
N C UNIV OF N C CHAPEL HILL						2		
N D UNIV OF N DAK					5	1		
OHIO OHIO STATE UNIV	1				3		2	1
OHIO UNIV OF CINCINNATI							3	
OHIO WESTERN RESERVE UNIV					1		3	
OKLA UNIV OF OKLA							2	
OREG UNIV OF OREG					4			
PA DUQUESNE UNIV					1	1		
PA HAHNEMANN MED COL & HOSP					1		1	
PA PA STATE UNIV	6	1			3	1	6	

TABLE 8.--EARNED DEGREES CONFERRED, BY FIELD OF STUDY, INSTITUTION, LEVEL, AND SEX: 1961-62--CONTINUED

(BLANK = ZERO)

FIELD OF STUDY AND INSTITUTION	4-YR BACHELOR'S AND FIRST-PROFESSIONAL		1ST-PROFESSIONAL REQUIRING 5 OR MORE YEARS		SECOND-LEVEL		DOCTORATE (PH.D., ED.D. ETC.)	
	MEN	WOMEN	MEN	WOMEN	MEN	WOMEN	MEN	WOMEN
BIOLOGICAL SCIENCES								
BIOCHEMISTRY -CONTD-								
PA UNIV OF PA							2	
PA UNIV OF PITTSBURGH						1		
S D STATE UNIV OF S DAK					2		1	
TENN TENN AGRIC & INDUS ST UNIV	1							
TENN UNIV OF TENN					1	1		
TENN VANDERBILT UNIV					2		1	
TEX A & M COL OF TEX					4		5	
TEX BAYLOR UNIV					3	6		
TEX UNIV OF TEX					2	1		
UTAH UNIV OF UTAH					2		3	
VT UNIV OF VT & ST AGRIC COL					1	1	1	
VA VA POLYTECHNIC INST					2	2	4	
WASH UNIV OF WASH					1	2	5	
W VA W VA UNIV					3			
WIS MARQUETTE UNIV					1			
WIS UNIV OF WIS					17	3	18	5
TOTAL	101	40			122	56	163	20
BIOPHYSICS								
CAL CALIF INST OF TECHNOLOGY							1	
CAL STANFORD UNIV							2	
CAL U OF CAL BERKELEY	1	1					6	
CAL U OF CAL LOS ANGELES					1	1		
CONN YALE UNIV	8				3	2	3	1
ILL UNIV OF CHICAGO						1	1	
KANS UNIV OF KANSAS		1			5			
MD JOHNS HOPKINS UNIV	2							
MASS AMHERST COL	3							
MASS HARVARD UNIV							1	
MICH UNIV OF MICH	2							
MINN UNIV OF MINN							1	
N Y COLUMBIA UNIV								1
N Y UNIV OF ROCHESTER							3	
PA UNIV OF PITTSBURGH					2		3	1
TEX BAYLOR UNIV						1		
WASH UNIV OF WASH							1	
TOTAL	17	2			11	5	22	3
CYTOLOGY								
CAL IMMACULATE HEART COL						1		
CONN UNIV OF CONN								1
N Y FORDHAM UNIV	1				2	2	1	
TOTAL	1				2	3	1	1
ECOLOGY								
N Y FORDHAM UNIV							2	
TOTAL							2	
EMBRYOLOGY								
GA UNIV OF GEORGIA	1							
N Y FORDHAM UNIV							2	
TOTAL	1						2	
ENTOMOLOGY								
ALA AUBURN UNIV	1				1			
ARIZ ARIZ STATE UNIV TEMPE	1							
ARIZ UNIV OF ARIZ	4				3			
ARK UNIV OF ARK	2				6			
CAL SAN JOSE STATE COL	4							
CAL U OF CAL BERKELEY	1	1			2		5	
CAL U OF CAL DAVIS	4	1			5		3	
COLO COLO STATE UNIV					3			
CONN UNIV OF CONN		1				1		
DEL UNIV OF DEL	6				4			
FLA UNIV OF FLORIDA	10				1		1	
BIOLOGICAL SCIENCES								
ENTOMOLOGY -CONTD-								
GA UNIV OF GEORGIA	7							
HAWA UNIV OF HAWAII	2				3			
IDA UNIV OF IDAHO					2			
ILL UNIV OF ILL	2				2		6	
IND PURDUE UNIV	2				3		7	
IOWA IOWA ST UNIV OF SCI & TECH	1				4		4	
KANS KANS ST U AGRIC & APP SCI					10		5	
KANS UNIV OF KANSAS	2				3		7	
KY UNIV OF KY					1			
LA LA STATE UNIV & A & M COL	2				9			
ME UNIV OF MAINE	2				2			
MD UNIV OF MD	2	1			8		1	
MASS UNIV OF MASS	4				2	1	2	
MICH MICH ST U AGRIC & APP SCI	3				3		1	
MINN UNIV OF MINN					8	1	3	
MISS MISS STATE UNIV	9				2			
MO UNIV OF MO	4				6			
MONT MONT STATE COL	2						1	
NEBR UNIV OF NEBR	1				2		2	
N J RUTGERS THE STATE UNIV					3		1	1
N Y CORNELL UNIV	3				4		18	
N Y FORDHAM UNIV					2	2		
N C UNIV OF N C ST COL RALEIGH	1						2	
N D N D STATE UNIV	2							
OHIO OHIO STATE UNIV	4				5		2	
OKLA OKLA ST U AGRIC & APP SCI	5				2		1	
OREG OREGON STATE UNIV	1				5		3	
PA PA STATE UNIV					1			
S C CLEMSON AGRIC COL	1				1		2	
S D S D ST C AGRI & MECH ARTS	1							
TENN UNIV OF TENN					2	1	3	
TEX A & M COL OF TEX	9				4		1	
TEX TEX TECHNOLOGICAL COL	8							
UTAH BRIGHAM YOUNG UNIV					1			
UTAH UTAH ST U AGRIC & APP SCI	5	1			2		1	
VA VA POLYTECHNIC INST					2	1	2	
WASH WASH STATE UNIV							2	
W VA W VA UNIV					1			
WIS UNIV OF WIS	2				15		7	
WYO UNIV OF WYO	1							
TOTAL	121	5			145	7	93	1
GENETICS								
ARIZ UNIV OF ARIZ					1			
CAL CALIF INST OF TECHNOLOGY							2	
CAL STANFORD UNIV								1
CAL U OF CAL BERKELEY	2	1			2		4	
CAL U OF CAL DAVIS					3	1	4	
COLO COLO STATE UNIV					1			
HAWA UNIV OF HAWAII					1	1		
IOWA IOWA ST UNIV OF SCI & TECH	1					3	2	
KANS KANS ST U AGRIC & APP SCI					1			
MICH UNIV OF MICH					3	1		
MINN UNIV OF MINN					3		6	
MO UNIV OF MO							3	
N Y CORNELL UNIV		2			3	2	7	
N Y ROCKEFELLER INST							1	
N C UNIV OF N C ST COL RALEIGH					1		1	
OHIO OHIO STATE UNIV	1	1						
OHIO UNIV OF DAYTON	2							
OKLA OKLA ST U AGRIC & APP SCI							1	
OREG OREGON STATE UNIV					3		1	
PA PA STATE UNIV							3	
TEX A & M COL OF TEX					3		3	
UTAH UNIV OF UTAH	5				1		1	
WASH UNIV OF WASH							1	
WASH WASH STATE UNIV						1		
WIS UNIV OF WIS					3	1	5	
TOTAL	11	4			29	10	45	1

TABLE 8.--EARNED DEGREES CONFERRED, BY FIELD OF STUDY, INSTITUTION, LEVEL, AND SEX: 1961-62--CONTINUED

(BLANK = ZERO)

FIELD OF STUDY AND INSTITUTION	4-YR BACHELOR'S AND FIRST-PROFESSIONAL		1ST-PROFESSIONAL REQUIRING 5 OR MORE YEARS		SECOND-LEVEL		DOCTORATE (PH.D., ED.D., ETC.)	
	MEN	WOMEN	MEN	WOMEN	MEN	WOMEN	MEN	WOMEN
BIOLOGICAL SCIENCES								
NUTRITION								
IND ST MARYS COL		2						
IOWA STATE UNIV OF IOWA						8		
MO WEBSTER COL		3						
N J RUTGERS THE STATE UNIV							1	
N Y CORNELL UNIV					1	4		
N Y SYRACUSE UNIV		1						
OHIO WESTERN RESERVE UNIV					1	2		
PA UNIV OF PITTSBURGH					1	2		
VA VA POLYTECHNIC INST							1	
TOTAL		6			3	16	2	
OPTOMETRY (PRE-PROFESSIONAL)								
CAL LOS ANGELES COL OPTOMETRY	12							
CAL U OF CAL BERKELEY	18							
ILL ILL COL OF OPTOMETRY	48							
IND IND UNIV	14							
MASS MASS COL OF OPTOMETRY	24							
OREG PACIFIC UNIV	36							
PA PA STATE COL OF OPTOMETRY	25							
TENN SOUTHERN COL OF OPTOMETRY	30							
TEX UNIV OF HOUSTON	16							
TOTAL	221							
PATHOLOGY								
CAL U OF CAL DAVIS						1		
CAL UNIV OF SOUTHERN CALIF					2			
D C GEORGETOWN UNIV					1		1	
ILL NORTHWESTERN UNIV					2		1	
ILL UNIV OF CHICAGO					4	1		
ILL UNIV OF ILL					2			
KANS KANS ST U AGRIC & APP SCI					3		2	
KANS ST MARY OF THE PLAINS COL	2	4						
MASS RADCLIFFE COL								1
MICH WAYNE STATE UNIV					2			
MINN UNIV OF MINN					1		3	
MO UNIV OF MO					1			
OHIO OHIO STATE UNIV					6			
OKLA OKLA ST U AGRIC & APP SCI					1			
OREG UNIV OF OREG					1			
PA UNIV OF PA					2			
WASH UNIV OF WASH							1	
WIS MARQUETTE UNIV							1	
WIS UNIV OF WIS							1	
TOTAL	2	4			28	2	10	1
PHARMACOLOGY								
CAL U OF CAL DAVIS							2	
CAL U OF CAL SAN FRANCISCO					4	2	2	
CAL UNIV OF SOUTHERN CALIF					1		1	
COLO UNIV OF COLO					1			
CONN YALE UNIV					1		1	
D C GEORGETOWN UNIV						1	1	1
D C GEORGE WASHINGTON UNIV							2	
D C HOWARD UNIV					1	1		
FLA UNIV OF FLORIDA							2	
ILL LOYOLA UNIV							5	
ILL NORTHWESTERN UNIV							1	1
ILL UNIV OF CHICAGO							3	
ILL UNIV OF ILL							1	
IND BUTLER UNIV					1			
IOWA STATE UNIV OF IOWA					2		1	
KANS UNIV OF KANSAS						1	1	
LA TULANE UNIV OF LA					2	1	3	1
MICH UNIV OF MICH					2	1	2	
MINN UNIV OF MINN					3		3	

FIELD OF STUDY AND INSTITUTION	4-YR BACHELOR'S AND FIRST-PROFESSIONAL		1ST-PROFESSIONAL REQUIRING 5 OR MORE YEARS		SECOND-LEVEL		DOCTORATE (PH.D., ED.D., ETC.)	
	MEN	WOMEN	MEN	WOMEN	MEN	WOMEN	MEN	WOMEN
BIOLOGICAL SCIENCES								
PHARMACOLOGY -CONTD-								
MO UNIV OF MO					2			
N Y COLUMBIA UNIV							2	
N Y ST JOHNS UNIV						1		
N Y UNION COL & UNIV					1		1	
N Y UNIV OF ROCHESTER								1
OHIO UNIV OF CINCINNATI					1		1	
OHIO WESTERN RESERVE UNIV							1	
OREG OREGON STATE UNIV					1			
OREG UNIV OF OREG					2		1	
PA HAHNEMANN MED COL & HOSP							2	
PA JEFFERSON MED COL OF PHILA					2		1	
PA PHILA COL PHARMACY & SCI							1	
PA UNIV OF PA					1			
PA UNIV OF PITTSBURGH					1		2	1
R I UNIV OF R I					1			
S C MEDICAL COLLEGE OF S C					1			
TENN UNIV OF TENN					1		1	
TENN VANDERBILT UNIV							2	
TEX BAYLOR UNIV					1		1	
UTAH UNIV OF UTAH							1	
VT UNIV OF VT & ST AGRIC COL					1			
VA MEDICAL COL OF VA							1	
WASH UNIV OF WASH					2		2	
W VA W VA UNIV					5		2	
WIS UNIV OF WIS					1		1	
TOTAL					42	8	54	5
PHYSIOLOGY								
ARK UNIV OF ARK					1			
CAL CALIF INST OF TECHNOLOGY							1	
CAL STANFORD UNIV	5	1			3	1		
CAL U OF CAL BERKELEY	7	4					1	1
CAL U OF CAL LOS ANGELES					1			
CAL U OF CAL SAN FRANCISCO							1	
CAL UNIV OF SOUTHERN CALIF					5		1	
CONN YALE UNIV						2		
D C HOWARD UNIV					1	1		
GA EMORY UNIV					1			
GA UNIV OF GEORGIA	6							
ILL ILL INST OF TECHNOLOGY					1		1	
ILL LOYOLA UNIV					1			
ILL NORTHWESTERN UNIV					1	1		
ILL SOUTHERN ILL UNIV	1	1			5			
ILL UNIV OF CHICAGO	2	1					2	
ILL UNIV OF ILL	1	1			11	7	7	
IND IND UNIV					3			
IOWA IOWA ST UNIV OF SCI & TECH							1	
IOWA STATE UNIV OF IOWA					1	1	7	
KANS KANS ST U AGRIC & APP SCI					1			
KANS UNIV OF KANSAS	1							1
LA LA STATE UNIV & A & M COL						1		
MASS BOSTON UNIV						1		
MASS MOUNT HOLYOKE COL		10				2		
MASS RADCLIFFE COL								1
MASS TUFTS UNIV					1		2	1
MICH MICH ST U AGRIC & APP SCI	1				4		1	
MICH UNIV OF MICH					2			
MICH WAYNE STATE UNIV							2	
MINN UNIV OF MINN					2		3	
MISS UNIV OF MISS					2			
MO ST LOUIS UNIV							1	1
MO UNIV OF MO					2		2	
NEBR CREIGHTON UNIV					3			
NEBR UNIV OF NEBR	1				4		1	
N J RUTGERS THE STATE UNIV					3		1	
N Y COLUMBIA UNIV								1
N Y CORNELL UNIV					2	2	3	
N Y FORDHAM UNIV					2	2	2	1
N Y HUNTER COL OF CITY OF N Y	3	30						

TABLE 8.--EARNED DEGREES CONFERRED, BY FIELD OF STUDY, INSTITUTION, LEVEL, AND SEX: 1961-62--CONTINUED

(BLANK = ZERO)

FIELD OF STUDY AND INSTITUTION	4-YR BACHELOR'S AND FIRST-PROFESSIONAL		1ST-PROFESSIONAL REQUIRING 5 OR MORE YEARS		SECOND-LEVEL		DOCTORATE (PH.D., ED.D. ETC.)	
	MEN	WOMEN	MEN	WOMEN	MEN	WOMEN	MEN	WOMEN
BIOLOGICAL SCIENCES								
PHYSIOLOGY	-CONTD-							
N Y N Y UNIV						1	2	
N Y UNION COL & UNIV					1			
N Y UNIV OF BUFFALO					1			
N Y UNIV OF ROCHESTER								1
N Y VASSAR COL		3						
N C DUKE UNIV						1	1	
N D UNIV OF N DAK					1			
OHIO OHIO STATE UNIV	5	1			1		3	
OHIO WESTERN RESERVE UNIV					1		1	
OKLA OKLA ST U AGRIC & APP SCI	1	1			2		2	
OKLA UNIV OF OKLA							1	1
PA JEFFERSON MED COL OF PHILA						1	1	
PA UNIV OF PA							1	
S D STATE UNIV OF S DAK					3			
TENN UNIV OF TENN					2		1	
TENN VANDERBILT UNIV							1	
TEX A & M COL OF TEX					1		2	
TEX BAYLOR UNIV					7			
TEX UNIV OF TEX					2			
VA MEDICAL COL OF VA					1		2	
VA UNIV OF VA					1			
WASH UNIV OF WASH							1	
WIS MARQUETTE UNIV					2			
WIS UNIV OF WIS							1	2
TOTAL	36	53			89	24	60	11
PLANT PATHOLOGY								
ARIZ UNIV OF ARIZ							1	
ARK UNIV OF ARK					2			
CAL U OF CAL BERKELEY	3				2		5	
CAL U OF CAL DAVIS	1				2		1	1
DEL UNIV OF DEL					1			
FLA UNIV OF FLORIDA					1			
GA UNIV OF GEORGIA	3				2			
IDA UNIV OF IDAHO					2			
ILL UNIV OF ILL							3	
IOWA IOWA ST UNIV OF SCI & TECH					3		4	
KANS KANS ST U AGRIC & APP SCI					1			
LA LA STATE UNIV & A & M COL					4		2	
ME UNIV OF MAINE					1			
MD UNIV OF MD					2			
MINN UNIV OF MINN					8		8	1
N J RUTGERS THE STATE UNIV						1	4	
N Y CORNELL UNIV	1				3		7	
N C UNIV OF N C ST COL RALEIGH							4	
OHIO OHIO STATE UNIV					4			
PA PA STATE UNIV	3	1			4		1	1
S C CLEMSON AGRIC COL					1			
S D S D ST C AGRI & MECH ARTS					1			
TEX A & M COL OF TEX					3		1	
UTAH UTAH ST U AGRIC & APP SCI	1							
WASH WASH STATE UNIV	1						2	
W VA W VA UNIV					6			
WIS UNIV OF WIS					5		18	
WYO UNIV OF WYO					2			
TOTAL	13	1			59	1	61	3
PLANT PHYSIOLOGY								
CAL U OF CAL BERKELEY					1		3	
CAL U OF CAL DAVIS					2		8	
CONN UNIV OF CONN	2							
MD UNIV OF MD							1	1
N J RUTGERS THE STATE UNIV					1			
N Y CORNELL UNIV					1	1	1	
N Y SYRACUSE UNIV		1						
N C UNIV OF N C ST COL RALEIGH					2			
OHIO OHIO STATE UNIV							3	
TEX A & M COL OF TEX					1		3	
BIOLOGICAL SCIENCES								
PLANT PHYSIOLOGY	-CONTD-							
UTAH UTAH ST U AGRIC & APP SCI					1		1	
VA VA POLYTECHNIC INST					1			
TOTAL	2	1			10	1	20	1
BIOLOGICAL SCIENCES, N.E.C.								
CAL CALIF INST OF TECHNOLOGY							1	
CAL SACRAMENTO STATE COL	1							
CAL SAN JOSE STATE COL	5							
CAL U OF CAL BERKELEY	1		3					
CAL U OF CAL SAN DIEGO							1	
ILL UNIV OF CHICAGO							1	
MASS HARVARD UNIV							1	
MASS MASS INST OF TECHNOLOGY	3				3		3	
MINN UNIV OF MINN					1			
MONT MONT STATE UNIV	24				3			
N Y CORNELL UNIV					3		4	
N Y HUNTER COL OF CITY OF N Y					1	4		
N Y ST BONAVENTURE UNIV					1			
N Y UNIV OF ROCHESTER					22	2	2	
OHIO KENT STATE UNIV	3							
R I UNIV OF R I					3		1	
TENN UNIV OF TENN					1			
TEX UNIV OF TEX							1	
UTAH UNIV OF UTAH	6	1						
UTAH UTAH ST U AGRIC & APP SCI	2							
WASH UNIV OF WASH	10				3		6	
WASH WASH STATE UNIV	5				5			
WIS UNIV OF WIS	5				1		1	
TOTAL	65	1	3		47	6	22	
BUSINESS & COMMERCE								
ACCOUNTING								
ALA ATHENS COL	2							
ALA AUBURN UNIV	205	11						
ALA FLORENCE STATE COL	14	1						
ALA HOWARD COL	14	3						
ALA HUNTINGDON COL	2							
ALA JACKSONVILLE STATE COL	16	2						
ALA ST BERNARD COL	10	1						
ALA SPRING HILL COL	4							
ALA UNIV OF ALA	43	3			5	2		
ALAS UNIV OF ALASKA	6	2						
ARIZ ARIZ STATE COL FLAGSTAFF	14							
ARIZ ARIZ STATE UNIV TEMPE	43	6			2	1		
ARIZ UNIV OF ARIZ	29	2			3			
ARK ARK A & M COL	8							
ARK ARK POLYTECHNIC COL	16	1						
ARK ARK STATE COL	10	1						
ARK HARDING COL	4							
ARK HENDERSON S T C	3							
ARK LITTLE ROCK UNIV	12	1						
ARK OUACHITA BAPTIST COL	9							
ARK SOUTHERN STATE COL	13							
ARK UNIV OF ARK	35	2			5	1		
CAL CALIF STATE POLY COL	9							
CAL CALIF WESTERN UNIV	3	1						
CAL CHICO STATE COL	11							
CAL CLAREMONT MENS COL	4							
CAL FRESNO STATE COL	25	2						
CAL GOLDEN GATE COL	45	1						
CAL LONG BEACH STATE COL	42	4						
CAL LA ST COL APP ARTS & SCI	72	4			2			
CAL LOYOLA UNIV OF LOS ANGELES	10							
CAL PACIFIC UNION COL	1							
CAL SACRAMENTO STATE COL	27	1						

TABLE 8.--EARNED DEGREES CONFERRED, BY FIELD OF STUDY, INSTITUTION, LEVEL, AND SEX: 1961-62--CONTINUED

(BLANK = ZERO)

FIELD OF STUDY AND INSTITUTION	4-YR BACHELOR'S AND FIRST-PROFESSIONAL		1ST-PROFESSIONAL REQUIRING 5 OR MORE YEARS		SECOND-LEVEL		DOCTORATE (PH.D., ED.D. ETC.)	
	MEN	WOMEN	MEN	WOMEN	MEN	WOMEN	MEN	WOMEN
BUSINESS & COMMERCE								
ACCOUNTING	-CONTD-							
CAL ST MARYS COL OF CALIF	14							
CAL SAN DIEGO STATE COL	45	2						
CAL SAN FRANCISCO STATE COL	19							
CAL SAN JOSE STATE COL	64	3						
CAL U OF CAL LOS ANGELES	88	4						
CAL UNIV OF SAN FRANCISCO	40	2						
CAL UNIV OF SOUTHERN CALIF	52	1			7	1		
CAL WOODBURY COL	57	7						
COLO ADAMS STATE COL	6							
COLO COLO STATE UNIV	13	6						
COLO REGIS COL	9							
COLO UNIV OF COLO	64	6						
COLO UNIV OF DENVER	75	2			21	1		
COLO WESTERN STATE COL OF COLO	4	2						
CONN ANNHURST COL		15						
CONN FAIRFIELD UNIV	8							
CONN HILLYER COL	24							
CONN NEW HAVEN COL	4							
CONN QUINNIPIAC COL	31	1						
CONN UNIV OF BRIDGEPORT	20				4			
CONN UNIV OF CONN	57	3						
DEL UNIV OF DEL	7	1						
D C AMERICAN UNIV	33	4						
D C GALLAUDET COL	3							
D C GEORGETOWN UNIV	21	1						
D C GEORGE WASHINGTON UNIV	14	1			4			
FLA FLA SOUTHERN COL	13	1						
FLA FLA STATE UNIV	55	3			3	1		
FLA JACKSONVILLE UNIV	10							
FLA STETSON UNIV	12	3						
FLA UNIV OF FLORIDA	53	1			3			
FLA UNIV OF MIAMI	103	8			4			
FLA UNIV OF TAMPA	14	1						
GA GA STATE COL BUS ADMIN	47	1			1			
GA UNIV OF GEORGIA	61	4			4			
GA VALDOSTA STATE COL	5							
HAWA CHAMINADE COL OF HONOLULU	1	1						
HAWA UNIV OF HAWAII	39	5						
IDA COL OF IDAHO	4	1						
IDA IDAHO STATE COL	12							
IDA NORTHWEST NAZARENE COL	3							
IDA UNIV OF IDAHO					1			
ILL AUGUSTANA COL	12							
ILL BRADLEY UNIV	31	1			1			
ILL DEPAUL UNIV	89	4			13			
ILL ELMHURST COL	1							
ILL ILL INST OF TECHNOLOGY	13							
ILL LOYOLA UNIV	53	2						
ILL MILLIKIN UNIV	6							
ILL NORTHERN ILL UNIV	52	4						
ILL NORTHWESTERN UNIV	36	2						
ILL QUINCY COL	4							
ILL ROOSEVELT UNIV	84				6	2		
ILL SOUTHERN ILL UNIV	49	2						
ILL UNIV OF CHICAGO			30					
ILL UNIV OF ILL	119	6			25	1	5	
IND ANDERSON COL & THEOL SEM	6							
IND BALL S T C	20	1						
IND BUTLER UNIV	13	2						
IND EVANSVILLE COL	10							
IND INDIANA STATE COL	11							
IND IND UNIV	74	8			29	3	5	
IND MARIAN COL INDIANAPOLIS	5	1						
IND ST JOSEPHS COL	17							
IND TRI-STATE COL	4	1						
IND UNIV OF NOTRE DAME	97							
IOWA BUENA VISTA COL	14							
IOWA DRAKE UNIV	21	1						
IOWA LORAS COL	21							
IOWA MORNINGSIDE COL	1							

FIELD OF STUDY AND INSTITUTION	4-YR BACHELOR'S AND FIRST-PROFESSIONAL		1ST-PROFESSIONAL REQUIRING 5 OR MORE YEARS		SECOND-LEVEL		DOCTORATE (PH.D., ED.D. ETC.)	
	MEN	WOMEN	MEN	WOMEN	MEN	WOMEN	MEN	WOMEN
BUSINESS & COMMERCE								
ACCOUNTING	-CONTD-							
IOWA PARSONS COL	4	1						
IOWA ST AMBROSE COL	17							
IOWA STATE COL OF IOWA	1							
IOWA STATE UNIV OF IOWA	41	2			1			
KANS KANS ST COL OF PITTSBURG	28	2						
KANS KANS S T C EMPORIA	19	7						
KANS KANS ST U AGRIC & APP SCI	38	4						
KANS UNIV OF KANSAS	25	1			3	1		
KANS UNIV OF WICHITA	45	5			4	1		
KY BELLARMINE COL	19							
KY BOWLING GREEN COL COMMERCE	17	2						
KY BRESCIA COL	6							
KY CAMPBELLSVILLE COL	2							
KY CENTRE COL OF KY	2							
KY MOREHEAD STATE COL	1							
KY MURRAY STATE COL	1	3						
KY UNIV OF KY	29	2						
KY UNIV OF LOUISVILLE	30							
KY VILLA MADONNA COL	15							
LA LA COL	3	1						
LA LA POLYTECHNIC INST	38	4						
LA LA STATE UNIV & A & M COL	37	5			7	1	1	
LA MCNEESE STATE COL	5	1						
LA NORTHEAST LA STATE COL	6	1						
LA NORTHWESTERN ST COL OF LA	25							
LA SOUTHEASTERN LA COL	11	1						
LA SOUTHERN UNIV & A & M COL	13	3						
LA UNIV OF SOUTHWESTERN LA	27	1						
LA XAVIER UNIV	2							
ME HUSSON COL	20							
MD BALTIMORE COL OF COM	9							
MD JOHNS HOPKINS UNIV	8							
MD LOYOLA COL	25	1						
MD MOUNT ST MARYS COL	16							
MD UNIV OF BALTIMORE	47	5						
MD UNIV OF MD	55	3						
MASS AMERICAN INTERNATIONAL COL	16	1						
MASS BABSON INST OF BUS ADMIN	31				4			
MASS BOSTON COL	76	1						
MASS BOSTON UNIV	27	3						
MASS COL OF THE HOLY CROSS	12							
MASS MERRIMACK COL	18							
MASS NICHOLS COL OF BUS ADM	6							
MASS NORTHEASTERN UNIV	96	1			6			
MASS REGIS COL		5						
MASS SIMMONS COL		2						
MASS STONEHILL COL	8	1						
MASS SUFFOLK UNIV	41							
MASS UNIV OF MASS	17							
MASS WESTERN NEW ENGLAND COL	11	1						
MICH AQUINAS COL	1							
MICH CENTRAL MICH UNIV	12							
MICH CLEARY COL	15							
MICH DETROIT INST OF TECHNOLOGY	22	2						
MICH EASTERN MICH UNIV	19							
MICH FERRIS INST	26	2						
MICH MICH ST U AGRIC & APP SCI	78	3	30	1	2		1	
MICH NORTHERN MICH COL	5							
MICH UNIV OF DETROIT	131	7						
MICH WAYNE STATE UNIV	127	3			3			
MICH WESTERN MICH UNIV	28							
MINN COL OF ST THOMAS	29							
MINN GUSTAVUS ADOLPHUS COL	1							
MINN MANKATO STATE COL	6	1						
MINN MOORHEAD STATE COL	3							
MINN UNIV OF MINN	31				1			
MISS DELTA STATE COL	17	3						
MISS MILLSAPS COL	4	3						
MISS MISS COL	8	1						
MISS MISS SOUTHERN COL	35	4						

TABLE 8.--EARNED DEGREES CONFERRED, BY FIELD OF STUDY, INSTITUTION, LEVEL, AND SEX: 1961-62--CONTINUED

(BLANK = ZERO)

FIELD OF STUDY AND INSTITUTION	4-YR BACHELOR'S AND FIRST-PROFESSIONAL		1ST-PROFESSIONAL REQUIRING 5 OR MORE YEARS		SECOND-LEVEL		DOCTORATE (PH.D., ED.D. ETC.)	
	MEN	WOMEN	MEN	WOMEN	MEN	WOMEN	MEN	WOMEN
BUSINESS & COMMERCE								
ACCOUNTING	-CONTD-							
MISS MISS STATE COL FOR WOMEN		2						
MISS MISS STATE UNIV	73	4			2	1		
MISS UNIV OF MISS	16	1			10	2		
MO CENTRAL MO STATE COL	10	1						
MO EVANGEL COL	1							
MO LINCOLN UNIV	5	1						
MO NORTHEAST MO S T C	13	2						
MO NORTHWEST MO STATE COL	12							
MO ROCKHURST COL	23							
MO ST LOUIS UNIV	45	1			5			
MO SOUTHEAST MO STATE COL	13							
MO UNIV OF MO	76	4			12	1	1	
MO WASHINGTON UNIV	18	2			5			
MONT CARROLL COL	2							
MONT COL OF GREAT FALLS	2							
MONT MONT STATE COL	25	5						
MONT MONT STATE UNIV	25	1						
NEBR CREIGHTON UNIV	18							
NEBR MUNICIPAL UNIV OF OMAHA	52	10						
NEV UNIV OF NEV	17	2						
N H UNIV OF N H	7	1						
N J BLOOMFIELD COL	3							
N J FAIRLEIGH DICKINSON UNIV	115	4			17			
N J RIDER COL	42	1						
N J RUTGERS THE STATE UNIV	90	3	23	1				
N J ST PETERS COL	63							
N J SETON HALL UNIV	116	1			4			
N J UPSALA COL	22							
N M EASTERN N MEX UNIV	10	1			1			
N M N MEX HIGHLANDS UNIV	2							
N M N MEX ST U AGRI ENGR SCI	6	1						
N M ST MICHAELS COL	5							
N M UNIV OF N MEX	12				1			
N Y ADELPHI COL	35	1						
N Y BROOKLYN COL	85	7						
N Y CANISIUS COL	32							
N Y CITY COL OF CITY OF N Y	285	17			27	2		
N Y CLARKSON COL OF TECHNOLOGY	24							
N Y COLUMBIA UNIV	12	2						
N Y FORDHAM UNIV	90	2						
N Y HOFSTRA COL	41	5			2			
N Y HUNTER COL OF CITY OF N Y	32	1						
N Y IONA COL	56							
N Y ITHACA COL	7							
N Y LE MOYNE COL	20	2						
N Y LONG ISLAND UNIV	46				3			
N Y MANHATTAN COL	70							
N Y N Y INST OF TECH	1							
N Y N Y UNIV	164	8			69	5	2	
N Y NIAGARA UNIV	21	1						
N Y PACE COL	143	7			1			
N Y QUEENS COL OF CITY OF N Y	25							
N Y ROCHESTER INST TECHNOLOGY	23							
N Y RUSSELL SAGE COL	2	1						
N Y ST BERNARDINE OF SIENA COL	40				1			
N Y ST BONAVENTURE UNIV	17	1						
N Y ST FRANCIS COL	19							
N Y ST JOHN FISHER COL INC	12							
N Y ST JOHNS UNIV	147	2			1			
N Y SUNY HARPUR COL	8	2						
N Y SYRACUSE UNIV	56				4			
N Y UNIV OF BUFFALO	29	1						
N Y UNIV OF ROCHESTER	21	2						
N Y WAGNER COL	22							
N C ATLANTIC CHRISTIAN COL	10							
N C BELMONT ABBEY COL	2							
N C CATAWBA COL	9	1						
N C DUKE UNIV	18	4						
N C EAST CAROLINA COL	28	1						
N C N C COL AT DURHAM	7	4						

FIELD OF STUDY AND INSTITUTION	4-YR BACHELOR'S AND FIRST-PROFESSIONAL		1ST-PROFESSIONAL REQUIRING 5 OR MORE YEARS		SECOND-LEVEL		DOCTORATE (PH.D., ED.D. ETC.)	
	MEN	WOMEN	MEN	WOMEN	MEN	WOMEN	MEN	WOMEN
BUSINESS & COMMERCE								
ACCOUNTING	-CONTD-							
N C PFEIFFER COL	2							
N C UNIV OF N C CHAPEL HILL	21	2						
N C WAKE FOREST COL	15							
N D UNIV OF N DAK	51	2			5			
OHIO ANTIOCH COL	4							
OHIO ASHLAND COL	8	1						
OHIO BOWLING GREEN STATE UNIV	27	1						
OHIO CENTRAL STATE COL	7	1						
OHIO COL OF STEUBENVILLE	6	2						
OHIO DYKE COL	21	4						
OHIO FENN COL	27							
OHIO FINDLAY COL	2							
OHIO FRANKLIN UNIV	3							
OHIO JOHN CARROLL UNIV	19							
OHIO KENT STATE UNIV	36	1			4			
OHIO MIAMI UNIV	41	2						
OHIO OHIO STATE UNIV	69	3			7		4	
OHIO OHIO UNIV	31	3			2			
OHIO OHIO WESLEYAN UNIV	1							
OHIO SALMON P CHASE COL	6							
OHIO TIFFIN UNIVERSITY	8							
OHIO UNIV OF AKRON	13	2						
OHIO UNIV OF CINCINNATI	74	2			4	1		
OHIO UNIV OF DAYTON	32	2						
OHIO UNIV OF TOLEDO	33	2			2			
OHIO WESTERN RESERVE UNIV	16	1			9	1		
OHIO WITTENBERG UNIV	6							
OHIO XAVIER UNIV	50				13			
OHIO YOUNGSTOWN UNIV	32	3						
OKLA CENTRAL STATE COL	18	1						
OKLA OKLA BAPTIST UNIV	1	1						
OKLA OKLA CITY UNIV	36	1						
OKLA OKLA ST U AGRIC & APP SCI	53	10			6			
OKLA PHILLIPS UNIV	1							
OKLA SOUTHWESTERN STATE COL	33	1						
OKLA UNIV OF OKLA	55	6			1	1		
OKLA UNIV OF TULSA	30	2			1			
OREG UNIV OF OREG	31	1			1			
OREG UNIV OF PORTLAND	14							
PA ALBRIGHT COL	3							
PA BUCKNELL UNIV	1							
PA DUQUESNE UNIV	60	1						
PA ELIZABETHTOWN COL	8	1						
PA FRANKLIN & MARSHALL COL	27							
PA GANNON COL	29							
PA GENEVA COL	12	4						
PA GROVE CITY COL	12							
PA KINGS COL	20							
PA LA SALLE COL	106							
PA LEHIGH UNIV	60							
PA LYCOMING COL	9	1						
PA MUHLENBERG COL	8							
PA PA MILITARY COL	22							
PA PA STATE UNIV	132	8						
PA ST FRANCIS COL	23	2						
PA ST JOSEPH COL	61	1						
PA ST VINCENT COL	26							
PA SUSQUEHANNA UNIV	14	3						
PA TEMPLE UNIV	87	3			8			
PA UNIV OF PA	113				22			
PA UNIV OF PITTSBURGH	29		6		2		1	
PA UNIV OF SCRANTON	32							
PA VILLANOVA UNIV	26							
PA WILKES COL	12							
R I BRYANT COL	6	1						
R I PROVIDENCE COL	31							
R I UNIV OF R I	28							
S C BOB JONES UNIV	7	2						
S C ERSKINE COL	3							
S C NEWBERRY COL	9							

TABLE 8.--EARNED DEGREES CONFERRED, BY FIELD OF STUDY, INSTITUTION, LEVEL, AND SEX: 1961-62--CONTINUED

(BLANK = ZERO)

FIELD OF STUDY AND INSTITUTION	4-YR BACHELOR'S AND FIRST-PROFESSIONAL		1ST-PROFESSIONAL REQUIRING 5 OR MORE YEARS		SECOND-LEVEL		DOCTORATE (PH.D.,ED.D. ETC.)	
	MEN	WOMEN	MEN	WOMEN	MEN	WOMEN	MEN	WOMEN
BUSINESS & COMMERCE								
ACCOUNTING	-CONTD-							
S C UNIV OF S C	53	3						
S D STATE UNIV OF S DAK	21							
TENN AUSTIN PEAY STATE COL	12							
TENN CARSON NEWMAN COL	17	3						
TENN CHRISTIAN BROTHERS COL	10							
TENN DAVID LIPSCOMB COL	6							
TENN EAST TENN STATE COL	12	3						
TENN LINCOLN MEMORIAL UNIV	11							
TENN MEMPHIS STATE UNIV	26	4						
TENN MIDDLE TENN STATE COL	6							
TENN SOUTHERN MISSIONARY COL	5							
TENN TENN POLYTECHNIC INST	14	2						
TENN TENN WESLEYAN COL	8							
TENN UNIV OF CHATTANOOGA	8							
TENN UNIV OF TENN	45	2			7			
TEX ABILENE CHRISTIAN COL	14	2						
TEX A & M COL OF TEX	71				2			
TEX BAYLOR UNIV	36	7						
TEX EAST TEX STATE COL	14							
TEX HARDIN SIMMONS UNIV	9							
TEX HOWARD PAYNE COL	1							
TEX LAMAR STATE COL TECHNOLOGY	40							
TEX MCMURRY COL	3							
TEX MIDWESTERN UNIV	11							
TEX NORTH TEX STATE UNIV	43	1			2			
TEX ST EDWARDS UNIV	3							
TEX ST MARYS UNIV	45	1						
TEX SOUTHERN METHODIST UNIV	48	3			5			
TEX STEPHEN F AUSTIN STATE COL	19	1						
TEX TEX CHRISTIAN UNIV	21	1			1			
TEX TEX LUTHERAN COL	4							
TEX TEX SOUTHERN UNIV	6	1						
TEX TEX TECHNOLOGICAL COL	61	5			5			
TEX TEX WESLEYAN COL	16							
TEX UNIV OF CORPUS CHRISTI	3							
TEX UNIV OF HOUSTON	58	2			2			
TEX UNIV OF TEX	129	11			7		3	1
TEX WEST TEX STATE COL	25	1						
UTAH BRIGHAM YOUNG UNIV	63	2			9	1		
UTAH UNIV OF UTAH	57	1			4			
UTAH UTAH ST U AGRIC & APP SCI	18							
VT UNIV OF VT & ST AGRIC COL	10							
VA COL OF WILLIAM & MARY	10							
VA COL WM & MARY NORFOLK DIV	10	1						
VA HAMPTON INST	3	4						
VA MADISON COL	12	4						
VA UNIV OF RICHMOND	18	1						
VA VA POLYTECHNIC INST	18							
VA VA STATE COL	3	1						
VA VA UNION UNIV	1							
WASH EASTERN WASH STATE COL	4	1						
WASH GONZAGA UNIV	8	1						
WASH ST MARTINS COL	4							
WASH SEATTLE UNIV	17	1						
WASH UNIV OF WASH	88	8						
WASH WASH STATE UNIV			1					
W VA CONCORD COL	12							
W VA DAVIS & ELKINS COL	3							
W VA FAIRMONT STATE COL	1							
W VA MARSHALL UNIV	25	5						
W VA MORRIS HARVEY COL	4							
W VA WEST LIBERTY STATE COL	8							
W VA W VA INST OF TECH	6							
W VA W VA STATE COL	6							
W VA W VA UNIV	32	4						
W VA WHEELING COL	9							
WIS MARQUETTE UNIV	43	5			3	1		
WIS MILTON COL	3							
WIS ST NORBERT COL	8							
WIS UNIV OF WIS	90	7			4	1	3	

FIELD OF STUDY AND INSTITUTION	4-YR BACHELOR'S AND FIRST-PROFESSIONAL		1ST-PROFESSIONAL REQUIRING 5 OR MORE YEARS		SECOND-LEVEL		DOCTORATE (PH.D.,ED.D. ETC.)	
	MEN	WOMEN	MEN	WOMEN	MEN	WOMEN	MEN	WOMEN
BUSINESS & COMMERCE								
ACCOUNTING	-CONTD-							
WIS WIS STATE COL WHITEWATER	44	1						
WYO UNIV OF WYO	15	1			1			
P R UNIV OF PUERTO RICO	65	18						
TOTAL	10748	596	90	2	478	33	26	1
HOTEL & RESTAURANT ADMIN.								
COLO UNIV OF DENVER	46	2						
FLA FLA STATE UNIV	10	2						
FLA UNIV OF FLORIDA	6							
ILL UNIV OF ILL	4							
KY BEREA COL	6							
MICH MICH ST U AGRIC & APP SCI	74	2			3			
N H UNIV OF N H	10							
N J FAIRLEIGH DICKINSON UNIV	8	1						
N Y CORNELL UNIV	76	7						
N Y N Y UNIV	1							
OHIO OHIO STATE UNIV	3							
OKLA OKLA ST U AGRIC & APP SCI	23	1						
PA PA STATE UNIV	21	1						
S D S D ST C AGRI & MECH ARTS	1							
WASH WASH STATE UNIV	11							
TOTAL	300	16			3			
SECRETARIAL STUDIES								
ALA ALA COL		15						
ALA AUBURN UNIV		5						
ALA BIRMINGHAM SOUTHERN COL		5						
ALA FLORENCE STATE COL		3						
ALA HOWARD COL		3						
ALA JACKSONVILLE STATE COL		2						
ALA OAKWOOD COL		3						
ALA UNIV OF ALA		2						
ALAS UNIV OF ALASKA		1						
ARIZ ARIZ STATE COL FLAGSTAFF		1						
ARIZ UNIV OF ARIZ		5						
ARK COL OF THE OZARKS		1						
ARK JOHN BROWN UNIV		4						
ARK LITTLE ROCK UNIV		1						
ARK OUACHITA BAPTIST COL		13						
ARK SOUTHERN STATE COL		3						
CAL CHICO STATE COL		4						
CAL FRESNO STATE COL		5						
CAL LA SIERRA COL		3						
CAL PACIFIC UNION COL		6						
CAL SACRAMENTO STATE COL		3						
CAL SAN DIEGO STATE COL		6						
CAL SAN FRANCISCO STATE COL		2						
CAL SAN JOSE STATE COL		18						
CAL UNIV OF SOUTHERN CALIF	1	11						
CAL WOODBURY COL	1	36						
COLO ADAMS STATE COL		1						
COLO WESTERN STATE COL OF COLO	1	6						
CONN UNIV OF BRIDGEPORT		5						
CONN UNIV OF CONN		13						
FLA FLA SOUTHERN COL		1						
FLA FLA STATE UNIV		5						
FLA STETSON UNIV		5						
FLA UNIV OF FLORIDA		8						
GA CLARK COL		11						
GA MORRIS BROWN COL		7						
GA NORTH GA COL		3						
GA UNIV OF GEORGIA		10						
GA VALDOSTA STATE COL		8						
GA WOMANS COL OF GA		5						
IDA COL OF IDAHO		2						
IDA NORTHWEST NAZARENE COL		3						
ILL AUGUSTANA COL		3						
ILL DEPAUL UNIV		6						

TABLE 8.--EARNED DEGREES CONFERRED, BY FIELD OF STUDY, INSTITUTION, LEVEL, AND SEX: 1961-62--CONTINUED

(BLANK = ZERO)

FIELD OF STUDY AND INSTITUTION	4-YR BACHELOR'S AND FIRST-PROFESSIONAL		1ST-PROFESSIONAL REQUIRING 5 OR MORE YEARS		SECOND-LEVEL		DOCTORATE (PH.D., ED.D. ETC.)	
	MEN	WOMEN	MEN	WOMEN	MEN	WOMEN	MEN	WOMEN
BUSINESS & COMMERCE								
SECRETARIAL STUDIES	-CONTD-							
ILL MILLIKIN UNIV		3						
ILL NORTHERN ILL UNIV		1						
ILL SOUTHERN ILL UNIV	1	9				4		
ILL UNIV OF ILL		7						
IND BALL S T C		2						
IND BUTLER UNIV		2						
IND EVANSVILLE COL		1						
IND INDIANA STATE COL		1						
IND IND UNIV	1	3						
IOWA DRAKE UNIV		2						
IOWA GRACELAND COL		1						
IOWA MARYCREST COL		1						
IOWA MORNINGSIDE COL		1						
IOWA STATE COL OF IOWA		1						
IOWA STATE UNIV OF IOWA		2						
KANS FRIENDS UNIV		1						
KANS KANS S T C EMPORIA		7						
KANS UNIV OF KANSAS		1						
KANS UNIV OF WICHITA		2						
KANS WASHBURN UNIV OF TOPEKA		1						
KY BEREA COL		8						
KY CAMPBELLSVILLE COL		1						
KY GEORGETOWN COL		6						
KY MURRAY STATE COL	1	9						
KY TRANSYLVANIA COL		1						
KY UNIV OF KY		16						
KY UNIV OF LOUISVILLE		4						
LA LA COL		3						
LA LA POLYTECHNIC INST		7						
LA LA STATE UNIV & A & M COL		10						
LA MCNEESE STATE COL		3						
LA NORTHWESTERN ST COL OF LA		3						
LA SOUTHERN UNIV & A & M COL		5						
LA UNIV OF SOUTHWESTERN LA		8						
LA XAVIER UNIV		1						
MD COLUMBIA UNION COL		4						
MD ST JOSEPH COL		4						
MD UNIV OF MD		4						
MASS AMERICAN INTERNATIONAL COL		1						
MASS ATLANTIC UNION COL		4						
MASS BOSTON UNIV		36						
MASS EMMANUEL COL		2						
MASS SIMMONS COL		5						
MICH ANDREWS UNIV		3						
MICH CLEARY COL		1						
MICH HILLSDALE COL		2						
MICH MICH ST U AGRIC & APP SCI	3	5						
MICH WESTERN MICH UNIV		6						
MISS ALCORN A & M COL		7						
MISS MISS COL		5						
MISS MISS SOUTHERN COL		6						
MISS MISS STATE COL FOR WOMEN		6						
MISS MISS STATE UNIV		1						
MISS UNIV OF MISS		16						
MO CENTRAL MO STATE COL		11						
MO EVANGEL COL		2						
MO LINDENWOOD COL FOR WOMEN		4						
MO SOUTHEAST MO STATE COL		3						
MO UNIV OF MO		4						
MONT MONT STATE COL		3						
MONT MONT STATE UNIV		3						
NEBR MUNICIPAL UNIV OF OMAHA	2	31						
NEBR UNION COL		6						
N H MOUNT ST MARY COL		5						
N H RIVIER COL		4						
N H UNIV OF N H		5						
N J FAIRLEIGH DICKINSON UNIV	1	8						
N J RIDER COL		5						
N M EASTERN N MEX UNIV		2						
N M UNIV OF N MEX		1						

FIELD OF STUDY AND INSTITUTION	4-YR BACHELOR'S AND FIRST-PROFESSIONAL		1ST-PROFESSIONAL REQUIRING 5 OR MORE YEARS		SECOND-LEVEL		DOCTORATE (PH.D., ED.D. ETC.)	
	MEN	WOMEN	MEN	WOMEN	MEN	WOMEN	MEN	WOMEN
BUSINESS & COMMERCE								
SECRETARIAL STUDIES	-CONTD-							
N Y ADELPHI COL		8						
N Y CITY COL OF CITY OF N Y	1	16						
N Y ELMIRA COL		1						
N Y HOFSTRA COL		7						
N Y LONG ISLAND UNIV		3						
N Y N Y UNIV		2						
N Y ROSARY HILL COL		6						
N Y RUSSELL SAGE COL		4						
N Y SKIDMORE COL		7						
N C AGRIC & TECH COL OF N C		2						
N C BARBER SCOTIA COL		1						
N C EAST CAROLINA COL		1						
N C N C COL AT DURHAM		6						
N C UNIV OF N C WOMANS COL		13						
N C WAKE FOREST COL		3						
N D UNIV OF N DAK		1						
OHIO BOWLING GREEN STATE UNIV		1						
OHIO CENTRAL STATE COL		1						
OHIO DYKE COL	2	6						
OHIO FENN COL		1						
OHIO HEIDELBERG COL		1						
OHIO KENT STATE UNIV		1						
OHIO MIAMI UNIV		5						
OHIO NOTRE DAME COL		2						
OHIO OHIO STATE UNIV		5						
OHIO OHIO UNIV		10						
OHIO UNIV OF AKRON		3						
OHIO UNIV OF CINCINNATI		8						
OHIO UNIV OF DAYTON	4	1						
OHIO UNIV OF TOLEDO		1						
OHIO YOUNGSTOWN UNIV		2						
OKLA CENTRAL STATE COL		3						
OKLA NORTHEASTERN STATE COL		4						
OKLA NORTHWESTERN STATE COL		1						
OKLA OKLA BAPTIST UNIV		4						
OKLA OKLA CHRISTIAN COL	1							
OKLA OKLA COL FOR WOMEN		3						
OKLA OKLA ST U AGRIC & APP SCI	2	14						
OKLA PANHANDLE A & M COL		9						
OKLA UNIV OF OKLA		4						
OKLA UNIV OF TULSA		5						
OREG OREGON STATE UNIV	1	16						
PA BUCKNELL UNIV		13						
PA CARNEGIE INST TECHNOLOGY		12						
PA COL MISERICORDIA		8						
PA DREXEL INST OF TECHNOLOGY		2						
PA GENEVA COL		3						
PA GROVE CITY COL		10						
PA LYCOMING COL		1						
PA MERCYHURST COL		2						
PA PA STATE UNIV		7						
PA WESTMINSTER COL		2						
PA WILKES COL		1						
R I BARRINGTON COL		6						
R I BRYANT COL	2	56						
R I UNIV OF R I		1						
S C BOB JONES UNIV		5						
S C COLUMBIA COL		11						
S C ERSKINE COL		1						
S C LIMESTONE COL	1	8						
S C S C STATE COL		5						
S C UNIV OF S C		28						
S D HURON COL		1						
TENN AUSTIN PEAY STATE COL		2						
TENN DAVID LIPSCOMB COL		5						
TENN EAST TENN STATE COL	1	1						
TENN MEMPHIS STATE UNIV		23						
TENN SOUTHERN MISSIONARY COL		3						
TENN TENN POLYTECHNIC INST		4						
TENN UNIV OF CHATTANOOGA		1						

TABLE 8.--EARNED DEGREES CONFERRED, BY FIELD OF STUDY, INSTITUTION, LEVEL, AND SEX: 1961-62--CONTINUED

(BLANK = ZERO)

FIELD OF STUDY AND INSTITUTION	4-YR BACHELOR'S AND FIRST-PROFESSIONAL		1ST-PROFESSIONAL REQUIRING 5 OR MORE YEARS		SECOND-LEVEL		DOCTORATE (PH.D.,ED.D. ETC.)	
	MEN	WOMEN	MEN	WOMEN	MEN	WOMEN	MEN	WOMEN
BUSINESS & COMMERCE								
SECRETARIAL STUDIES -CONTD-								
TENN UNIV OF TENN	2	13						
TEX ABILENE CHRISTIAN COL		1						
TEX EAST TEX BAPTIST COL		1						
TEX HARDIN SIMMONS UNIV		8						
TEX HOWARD PAYNE COL		1						
TEX JARVIS CHRISTIAN COL		3						
TEX LAMAR STATE COL TECHNOLOGY		20						
TEX MARY HARDIN BAYLOR COL		1						
TEX MCMURRY COL		1						
TEX NORTH TEX STATE UNIV	2	11						
TEX SACRED HEART DOMINICAN COL		8						
TEX SOUTHERN METHODIST UNIV		4						
TEX SOUTHWESTERN UNIV		4						
TEX TEX CHRISTIAN UNIV	1	9						
TEX TEX LUTHERAN COL		1						
TEX TEX SOUTHERN UNIV		2						
TEX TEX TECHNOLOGICAL COL	1	14						
TEX UNIV OF HOUSTON		6						
TEX UNIV OF TEX		22						
TEX WEST TEX STATE COL		3						
UTAH UNIV OF UTAH		1			1	1		
UTAH UTAH ST U AGRIC & APP SCI		3						
VT TRINITY COL		7						
VT UNIV OF VT & ST AGRIC COL		2						
VA HAMPTON INST		2						
VA MADISON COL		3						
VA VA STATE COL		3						
WASH SEATTLE UNIV		3						
WASH UNIV OF WASH		4						
WASH WALLA WALLA COL		3						
WASH WASH STATE UNIV		17						
WASH WHITWORTH COL		3						
W VA ALDERSON BROADDUS COL		1						
W VA DAVIS & ELKINS COL		2						
W VA MARSHALL UNIV		4						
W VA W VA UNIV		2						
WIS ALVERNO COL		1						
WYO UNIV OF WYO		9						
P R COL OF THE SACRED HEART		2						
P R INTER AMERICAN UNIV OF P R		2						
P R UNIV OF PUERTO RICO		24						
TOTAL	33	1257			1	5		
BUS.& COM.,OTHER SPEC.FIELDS								
ALA AUBURN UNIV	112							
ALA FLORENCE STATE COL	7							
ALA HOWARD COL	54							
ALA OAKWOOD COL	1	1						
ALA UNIV OF ALA	147	3			14			
ALAS UNIV OF ALASKA	10	1						
ARIZ AMER INST FOREIGN TRADE			226	5	2			
ARIZ ARIZ STATE COL FLAGSTAFF	28							
ARIZ ARIZ STATE UNIV TEMPE	101	2						
ARIZ UNIV OF ARIZ	128	6						
ARK LITTLE ROCK UNIV	2							
ARK SOUTHERN STATE COL	24							
ARK UNIV OF ARK	85	12			7	1		
CAL CALIF STATE POLY COL	59	1			14			
CAL CALIF WESTERN UNIV	11	1						
CAL CHICO STATE COL	8	1						
CAL CLAREMONT MENS COL	5							
CAL FRESNO STATE COL	13	1						
CAL GOLDEN GATE COL	9							
CAL LONG BEACH STATE COL	44	2						
CAL LA ST COL APP ARTS & SCI	117				4			
CAL LOYOLA UNIV OF LOS ANGELES	8							
CAL MILLS COL		2						
CAL SACRAMENTO STATE COL	55	3						
CAL ST MARYS COL OF CALIF	5							

FIELD OF STUDY AND INSTITUTION	4-YR BACHELOR'S AND FIRST-PROFESSIONAL		1ST-PROFESSIONAL REQUIRING 5 OR MORE YEARS		SECOND-LEVEL		DOCTORATE (PH.D.,ED.D. ETC.)	
	MEN	WOMEN	MEN	WOMEN	MEN	WOMEN	MEN	WOMEN
BUSINESS & COMMERCE								
BUS.& COM.,OTHER SPEC.FIELDS -CONTD-								
CAL SAN DIEGO STATE COL	133	6			14			
CAL SAN FRANCISCO STATE COL	88	4			5			
CAL SAN JOSE STATE COL	249	13						
CAL U OF CAL LOS ANGELES	186	8			119	2	9	
CAL UNIV OF SAN FRANCISCO	82							
CAL UNIV OF SOUTHERN CALIF	315	12			234	3	2	
CAL WOODBURY COL	82	9						
COLO COLO STATE UNIV	15	1						
COLO UNIV OF COLO	167	17			27		1	
COLO UNIV OF DENVER	187	8			46			
CONN FAIRFIELD UNIV	22							
CONN NEW HAVEN COL	11							
CONN UNIV OF BRIDGEPORT	32							
CONN UNIV OF CONN	79	4						
D C AMERICAN UNIV	44	5			1			
D C GEORGETOWN UNIV	73	3						
D C GEORGE WASHINGTON UNIV					95	10		
FLA FLA STATE UNIV	183	13			7			
FLA STETSON UNIV	18							
FLA UNIV OF FLORIDA	143	8						
FLA UNIV OF MIAMI	131	13			6	1		
GA GA INST OF TECHNOLOGY	306				36			
GA GA STATE COL BUS ADMIN	153				15			
GA UNIV OF GEORGIA	140	6			3			
HAWA UNIV OF HAWAII	28	2						
IDA COL OF IDAHO	1							
IDA UNIV OF IDAHO					1			
ILL AUGUSTANA COL	23							
ILL BRADLEY UNIV	22	1			2			
ILL DEPAUL UNIV	94	3			16	1		
ILL ILL INST OF TECHNOLOGY	20							
ILL ILL WESLEYAN UNIV	9							
ILL LEWIS COL	1							
ILL LOYOLA UNIV	100	1						
ILL MILLIKIN UNIV	28							
ILL NORTHERN ILL UNIV	141	1			14			
ILL QUINCY COL	17							
ILL ROOSEVELT UNIV	130	2						
ILL SOUTHERN ILL UNIV	149	3			3			
ILL UNIV OF CHICAGO			203	2			4	
ILL UNIV OF ILL	205	8			28	2	5	
IND BALL S T C	38	1						
IND BUTLER UNIV	38	3						
IND EVANSVILLE COL	6	1						
IND HUNTINGTON COL	1							
IND INDIANA STATE COL	14							
IND IND UNIV	259	7			124		20	
IND MANCHESTER COL	19							
IND ST JOSEPHS COL	46							
IOWA DRAKE UNIV	37							
IOWA IOWA ST UNIV OF SCI & TECH	85	2						
IOWA MORNINGSIDE COL	2							
IOWA PARSONS COL	1							
IOWA STATE COL OF IOWA	7							
IOWA STATE UNIV OF IOWA	62	7			2		1	
KANS KANS ST COL OF PITTSBURG	47	5						
KANS KANS S T C EMPORIA	21				10	3		
KANS UNIV OF KANSAS	121	12						
KANS UNIV OF WICHITA	36				3			
KY UNIV OF KY	55	6						
KY UNIV OF LOUISVILLE	79	2						
KY VILLA MADONNA COL	16							
LA LA POLYTECHNIC INST	20	3						
LA LA STATE UNIV & A & M COL	54	4			10		2	
LA NORTHEAST LA STATE COL	1							
LA NORTHWESTERN ST COL OF LA	3							
LA SOUTHERN UNIV & A & M COL	1	2						
LA UNIV OF SOUTHWESTERN LA	42	1						
ME NASSON COL	13							
ME UNIV OF MAINE	55	1			1			

TABLE 8.--EARNED DEGREES CONFERRED, BY FIELD OF STUDY, INSTITUTION, LEVEL, AND SEX: 1961-62--CONTINUED

(BLANK = ZERO)

FIELD OF STUDY AND INSTITUTION	4-YR BACHELOR'S AND FIRST-PROFESSIONAL		1ST-PROFESSIONAL REQUIRING 5 OR MORE YEARS		SECOND-LEVEL		DOCTORATE (PH.D.,ED.D. ETC.)	
	MEN	WOMEN	MEN	WOMEN	MEN	WOMEN	MEN	WOMEN
BUSINESS & COMMERCE								
BUS.& COM.,OTHER SPEC.FIELDS -CONTD-								
MD UNIV OF BALTIMORE	124							
MD UNIV OF MD	79	7			13			
MASS AMERICAN INTERNATIONAL COL	15				24			
MASS BABSON INST OF BUS ADMIN	123				30			
MASS BOSTON COL	161							
MASS BOSTON UNIV	217	29	40	3	20	2		
MASS COL OF THE HOLY CROSS	82							
MASS LOWELL TECHNOLOGICAL INST	5							
MASS MASS INST OF TECHNOLOGY	77				100		11	1
MASS MERRIMACK COL	39	1						
MASS NICHOLS COL OF BUS ADM	61							
MASS NORTHEASTERN UNIV	240	5						
MASS SIMMONS COL		20						
MASS STONEHILL COL	7	1						
MASS SUFFOLK UNIV	31							
MASS UNIV OF MASS	85	6						
MICH ANDREWS UNIV	15	1						
MICH CLEARY COL	1							
MICH DETROIT INST OF TECHNOLOGY	29							
MICH EASTERN MICH UNIV	16	1						
MICH FERRIS INST	43	1						
MICH GENERAL MOTORS INST	5							
MICH HILLSDALE COL	9							
MICH LAWRENCE INST TECHNOLOGY	55	3						
MICH MICH ST U AGRIC & APP SCI	197	9	90	3	3		1	
MICH NORTHERN MICH COL	6	1						
MICH UNIV OF DETROIT	172	4						
MICH WAYNE STATE UNIV	49	3			14	1		
MICH WESTERN MICH UNIV	136	8						
MINN MOORHEAD STATE COL	1							
MINN UNIV OF MINN	18							
MISS MILLSAPS COL	2							
MISS MISS SOUTHERN COL	23	6						
MISS MISS STATE UNIV	86	1						
MISS UNIV OF MISS	62	14			11	1		
MO CENTRAL MO STATE COL	48	6						
MO ROCKHURST COL	43	1						
MO ST LOUIS UNIV	40	1			2			
MO SOUTHEAST MO STATE COL	19	2						
MO SOUTHWEST MO STATE COL	33	6						
MO UNIV OF KANS CITY	25	2			6			
MO UNIV OF MO	140	6			30			
MO WASHINGTON UNIV	4	8						
MONT MONT STATE COL	10							
MONT MONT STATE UNIV	56							
NEBR CREIGHTON UNIV	30	1						
NEBR MUNICIPAL UNIV OF OMAHA	44	13						
NEV UNIV OF NEV	12	2						
N J BLOOMFIELD COL	1							
N J FAIRLEIGH DICKINSON UNIV	95	8						
N J RIDER COL	41							
N J RUTGERS THE STATE UNIV	118	2	78	3				
N J ST PETERS COL	57							
N J SETON HALL UNIV	177	3			14	1		
N M EASTERN N MEX UNIV	7							
N M UNIV OF N MEX	37	1			4			
N Y ADELPHI COL	65	6						
N Y CANISIUS COL	38	1						
N Y CITY COL OF CITY OF N Y	266	27			81	2		
N Y CLARKSON COL OF TECHNOLOGY	73							
N Y COLUMBIA UNIV	3							
N Y CORNELL UNIV			70	1				
N Y FORDHAM UNIV	137	8			13	1		
N Y HOFSTRA COL	126	7						
N Y IONA COL	71							
N Y LONG ISLAND UNIV	71	5						
N Y MANHATTAN COL	39							
N Y N Y UNIV	416	30			510	24	9	
N Y PACE COL	88	5			11	1		
N Y POLYTECHNIC INST BROOKLYN					3			
BUSINESS & COMMERCE								
BUS.& COM.,OTHER SPEC.FIELDS -CONTD-								
N Y ROCHESTER INST TECHNOLOGY	17	8						
N Y RUSSELL SAGE COL		10						
N Y ST BERNARDINE OF SIENA COL	15							
N Y ST FRANCIS COL	20							
N Y ST JOHNS UNIV	197	13						
N Y SKIDMORE COL		6						
N Y SYRACUSE UNIV	115	11			56			
N Y UNIV OF BUFFALO	10	3						
N Y UNIV OF ROCHESTER	4							
N Y WAGNER COL					4			
N C N C COL AT DURHAM	9	2						
N C UNIV OF N C CHAPEL HILL	133	1			46	1	1	
N C UNIV OF N C WOMANS COL		3						
N C WAKE FOREST COL	7	1						
N D UNIV OF N DAK	52	2			1			
OHIO ASHLAND COL	2							
OHIO BOWLING GREEN STATE UNIV	55	1						
OHIO CAPITAL UNIV	17							
OHIO CASE INST OF TECHNOLOGY	43				40		3	
OHIO DENISON UNIV	3	1						
OHIO DYKE COL	14	4						
OHIO FENN COL	28							
OHIO JOHN CARROLL UNIV	28							
OHIO KENT STATE UNIV	108	1			13			
OHIO MIAMI UNIV	100	7			16			
OHIO OHIO STATE UNIV	277	11			49	2	13	
OHIO SALMON P CHASE COL	33	1						
OHIO UNIV OF AKRON	37				4			
OHIO UNIV OF CINCINNATI	184	5			41	4		
OHIO UNIV OF DAYTON	30							
OHIO UNIV OF TOLEDO	81	4			5			
OHIO WESTERN RESERVE UNIV	23	2			31	1		
OHIO WITTENBERG UNIV	17							
OHIO XAVIER UNIV	75				123			
OHIO YOUNGSTOWN UNIV	83	1						
OKLA CENTRAL STATE COL	2							
OKLA OKLA CITY UNIV	45	1						
OKLA OKLA ST U AGRIC & APP SCI	34	1						
OKLA PHILLIPS UNIV	12	3						
OKLA UNIV OF OKLA	177	13			10			
OKLA UNIV OF TULSA	69	3			3	1		
OREG UNIV OF OREG	116	9			5	2	1	
OREG UNIV OF PORTLAND	25							
PA CARNEGIE INST TECHNOLOGY	45				46		1	
PA DREXEL INST OF TECHNOLOGY	33	3						
PA DUQUESNE UNIV	118	4	16					
PA GANNON COL	32							
PA LA SALLE COL	177							
PA LEHIGH UNIV	102							
PA PA MILITARY COL	8							
PA PA STATE UNIV	227	9						
PA PHILA COL OF TEX & SCI	19	1						
PA ST FRANCIS COL	11							
PA ST JOSEPH COL	35							
PA ST VINCENT COL	22							
PA SUSQUEHANNA UNIV	10							
PA TEMPLE UNIV	62	1			7	1		
PA UNIV OF PA	219	3			182	1		
PA UNIV OF PITTSBURGH	178	7	56	2	7	2	2	
PA UNIV OF SCRANTON	31							
PA VILLANOVA UNIV	188	1						
PA WILKES COL	25							
R I BRYANT COL	189	10						
R I UNIV OF R I	50	1			2			
S C BOB JONES UNIV	10							
S C CLEMSON AGRIC COL	91							
S C NEWBERRY COL	3							
S C UNIV OF S C	121	5						
S C WOFFORD COL	28							
S D STATE UNIV OF S DAK	15							

TABLE 8.--EARNED DEGREES CONFERRED, BY FIELD OF STUDY, INSTITUTION, LEVEL, AND SEX: 1961-62--CONTINUED

(BLANK = ZERO)

FIELD OF STUDY AND INSTITUTION	4-YR BACHELOR'S AND FIRST-PROFESSIONAL		1ST-PROFESSIONAL REQUIRING 5 OR MORE YEARS		SECOND-LEVEL		DOCTORATE (PH.D., ED.D. ETC.)	
	MEN	WOMEN	MEN	WOMEN	MEN	WOMEN	MEN	WOMEN
BUSINESS & COMMERCE								
BUS.& COM., OTHER SPEC. FIELDS -CONTD-								
TENN AUSTIN PEAY STATE COL	2							
TENN CHRISTIAN BROTHERS COL	24							
TENN EAST TENN STATE COL	26	1						
TENN MEMPHIS STATE UNIV	96	2			5			
TENN TENN POLYTECHNIC INST	38	1						
TENN UNIV OF CHATTANOOGA	5							
TENN UNIV OF TENN	179	8			32			
TEX ABILENE CHRISTIAN COL	17	1						
TEX A & M COL OF TEX	192				4			
TEX BAYLOR UNIV	81	7						
TEX EAST TEX STATE COL	17	1						
TEX HARDIN SIMMONS UNIV	8	1						
TEX LAMAR STATE COL TECHNOLOGY	70	4						
TEX NORTH TEX STATE UNIV	204	9			19	1		
TEX ST MARYS UNIV	42							
TEX SOUTHERN METHODIST UNIV	151	7			23	2		
TEX TEX CHRISTIAN UNIV	36	6			11			
TEX TEX TECHNOLOGICAL COL	157	6			1			
TEX TEX WESLEYAN COL	7							
TEX TEX WOMANS UNIV		5						
TEX UNIV OF HOUSTON	95	1			8			
TEX UNIV OF TEX	302	12			22	4	16	1
TEX WEST TEX STATE COL	35	1						
UTAH BRIGHAM YOUNG UNIV	114	1			1			
UTAH UNIV OF UTAH	106	3			1			
UTAH UTAH ST U AGRIC & APP SCI	40							
VT UNIV OF VT & ST AGRIC COL	30	1			3			
VA COL WM & MARY NORFOLK DIV	56							
VA HAMPTON INST	4							
VA UNIV OF RICHMOND	48							
VA WASHINGTON & LEE UNIV	36							
WASH EASTERN WASH STATE COL	4							
WASH GONZAGA UNIV	20	1						
WASH SEATTLE UNIV	19	7						
WASH UNIV OF WASH	166	7						
WASH WASH STATE UNIV			1					
WASH WHITWORTH COL	2							
W VA CONCORD COL	15							
W VA DAVIS & ELKINS COL	11							
W VA MARSHALL UNIV	31	1						
W VA MORRIS HARVEY COL	13	4						
W VA SHEPHERD COL	1							
W VA WEST LIBERTY STATE COL	19							
W VA W VA INST OF TECH	11							
W VA W VA UNIV	67	1			2	1		
WIS MARQUETTE UNIV	105	5			19			
WIS UNIV OF WIS	195	16			20		6	
WYO UNIV OF WYO	2				1			
U S U S NAVAL POSTGRAD SCHOOL	3				85	1		
P R UNIV OF PUERTO RICO	27	10						
TOTAL	17995	819	780	19	2700	80	108	2
BUSINESS & COMMERCE, GENERAL								
ALA ALA COL	14	3						
ALA ALA STATE COL	8	9						
ALA ATHENS COL	11	3						
ALA AUBURN UNIV	2							
ALA BIRMINGHAM SOUTHERN COL	8							
ALA FLORENCE STATE COL	16	1						
ALA HUNTINGDON COL	10							
ALA JACKSONVILLE STATE COL	74	1						
ALA JUDSON COL		2						
ALA LIVINGSTON STATE COL	4	3						
ALA ST BERNARD COL	8							
ALA SPRING HILL COL	24	2						
ALA STILLMAN COL		1						
ALA TROY STATE COL	41	1						
ALA UNIV OF ALA	92	1			6		3	
ARIZ ARIZ STATE UNIV TEMPE	55	6			27			
BUSINESS & COMMERCE								
BUSINESS & COMMERCE, GENERAL -CONTD-								
ARIZ GRAND CANYON COL	3							
ARIZ UNIV OF ARIZ	55				30			
ARK AGRIC MECH & NORMAL COL	11							
ARK ARK A & M COL	13							
ARK ARK COL	3							
ARK ARK POLYTECHNIC COL	23							
ARK ARK STATE COL	40	3						
ARK ARK S T C	9	4						
ARK HARDING COL	3	1						
ARK HENDRIX COL	18	1						
ARK JOHN BROWN UNIV	2	1						
ARK LITTLE ROCK UNIV	17							
ARK OUACHITA BAPTIST COL	13							
ARK PHILANDER SMITH COL	6	2						
ARK SOUTHERN STATE COL	12							
ARK UNIV OF ARK	62	5			14			
CAL ALAMEDA STATE COL	3							
CAL CALIF STATE POLY COL	11	2						
CAL CALIF WESTERN UNIV	18	3						
CAL CHAPMAN COL	11	3						
CAL CHICO STATE COL	33	1			3	1		
CAL CLAREMONT MENS COL	38							
CAL COL OF NOTRE DAME		3						
CAL FRESNO STATE COL	65	2			4	2		
CAL GOLDEN GATE COL	34	2			53			
CAL HUMBOLDT STATE COL	19	2						
CAL IMMACULATE HEART COL		2						
CAL LA SIERRA COL	11							
CAL LA VERNE COL	8	1						
CAL LONG BEACH STATE COL	73	6			14			
CAL LA ST COL APP ARTS & SCI	5							
CAL LOYOLA UNIV OF LOS ANGELES	16							
CAL MARYMOUNT COL		12						
CAL MENLO COL	26							
CAL OCCIDENTAL COL	9	1						
CAL ORANGE COUNTY STATE COL	22	2						
CAL PACIFIC UNION COL	4							
CAL PASADENA COL	8	2						
CAL PEPPERDINE COL	14	5						
CAL SACRAMENTO STATE COL	51				8			
CAL ST MARYS COL OF CALIF	18							
CAL SAN FERNANDO VALLEY ST COL	71	5			2			
CAL SAN FRANCISCO COL WOMEN		1						
CAL SAN FRANCISCO STATE COL	10	1			9			
CAL SAN JOSE STATE COL	10				22			
CAL STANFORD UNIV			205				3	
CAL U OF CAL BERKELEY	236	25			97	2	6	
CAL UNIV OF THE PACIFIC	24							
CAL UNIV SAN DIEGO COL FOR MEN	21							
CAL UNIV OF SANTA CLARA	79				15			
CAL WESTMONT COL	7							
CAL WHITTIER COL	18	2						
COLO ADAMS STATE COL	12							
COLO COLO COL	26	2						
COLO COLO STATE COL	18							
COLO COLO STATE UNIV	51							
COLO REGIS COL	27							
COLO UNIV OF COLO	39	1			12			
COLO UNIV OF DENVER	13							
COLO WESTERN STATE COL OF COLO	26	1						
CONN FAIRFIELD UNIV	10							
CONN HILLYER COL	59				5			
CONN NEW HAVEN COL	1							
CONN QUINNIPIAC COL	66	1						
CONN UNIV OF BRIDGEPORT	12							
CONN UNIV OF CONN	80	1	4					
DEL DEL STATE COL	10							
DEL UNIV OF DEL	11				10			
D C AMERICAN UNIV	36	2			36	1		
D C DUNBARTON COL HOLY CROSS		3						

TABLE 8.--EARNED DEGREES CONFERRED, BY FIELD OF STUDY, INSTITUTION, LEVEL, AND SEX: 1961-62--CONTINUED

(BLANK = ZERO)

FIELD OF STUDY AND INSTITUTION	4-YR BACHELOR'S AND FIRST-PROFESSIONAL		1ST-PROFESSIONAL REQUIRING 5 OR MORE YEARS		SECOND-LEVEL		DOCTORATE (PH.D.,ED.D. ETC.)	
	MEN	WOMEN	MEN	WOMEN	MEN	WOMEN	MEN	WOMEN
BUSINESS & COMMERCE								
BUSINESS & COMMERCE,GENERAL -CONTD-								
D C GEORGE WASHINGTON UNIV	53	5			142	3	1	
D C HOWARD UNIV	13	4						
FLA FLA SOUTHERN COL	80	7						
FLA FLA STATE UNIV	9							
FLA JACKSONVILLE UNIV	36							
FLA ROLLINS COL	13	3			21	2		
FLA STETSON UNIV	8	1						
FLA UNIV OF FLORIDA	41				15	2	6	
FLA UNIV OF MIAMI	107	9			14			
FLA UNIV OF TAMPA	45	3						
GA ALBANY STATE COL	5	1						
GA ATLANTA UNIV			13	1				
GA BERRY COL	6	2						
GA CLARK COL	5							
GA EMORY UNIV	43	3	23					
GA GA SOUTHERN COL	29	2						
GA LA GRANGE COL	4	2						
GA MOREHOUSE COL	5							
GA MORRIS BROWN COL	1	3						
GA NORTH GA COL	49	2						
GA OGLETHORPE UNIV	4							
GA SAVANNAH STATE COL	4	11						
GA SHORTER COL	7							
GA UNIV OF GEORGIA	115	1			5			
GA VALDOSTA STATE COL	10	1						
GA WOMANS COL OF GA		2						
HAWA UNIV OF HAWAII	21	8			4			
IDA COL OF IDAHO	8							
IDA IDAHO STATE COL	33							
IDA NORTHWEST NAZARENE COL	1							
ILL AURORA COL	9							
ILL BRADLEY UNIV	50	1			4			
ILL CARTHAGE COL	25	1						
ILL DEPAUL UNIV	20	1						
ILL EASTERN ILL UNIV	44							
ILL ELMHURST COL	15	2						
ILL EUREKA COL	8							
ILL GREENVILLE COL	6							
ILL ILL INST OF TECHNOLOGY					11			
ILL ILL WESLEYAN UNIV	35	2						
ILL LAKE FOREST COL	20							
ILL LEWIS COL	38	3						
ILL MACMURRAY COL	16	6						
ILL NORTH CENTRAL COL	26	1						
ILL NORTHWESTERN UNIV	215	12	179	1	1		2	
ILL OLIVET NAZARENE COL	11							
ILL ROCKFD COL	15							
ILL ROOSEVELT UNIV					12			
ILL SOUTHERN ILL UNIV					13			
ILL UNIV OF CHICAGO	5		10					
ILL UNIV OF ILL	16				2		3	
ILL WESTERN ILL UNIV	34	3						
ILL WHEATON COL	26	3						
IND ANDERSON COL & THEOL SEM	5	4						
IND BALL S T C	35	2			5			
IND BUTLER UNIV					8			
IND EVANSVILLE COL	40							
IND GOSHEN COL	7	3						
IND HANOVER COL	15	2						
IND HUNTINGTON COL	4							
IND INDIANA CENTRAL COL	19							
IND INDIANA STATE COL	22	1			7	6		
IND IND UNIV	111	3			28	1		
IND MARIAN COL INDIANAPOLIS	2	2						
IND ST MARYS COL		1						
IND ST MARY OF THE WOODS COL		5						
IND TAYLOR UNIV	8	2						
IND TRI-STATE COL	35	1						
IND UNIV OF NOTRE DAME	212				1	3		
IND VALPARAISO UNIV	85	15						

FIELD OF STUDY AND INSTITUTION	4-YR BACHELOR'S AND FIRST-PROFESSIONAL		1ST-PROFESSIONAL REQUIRING 5 OR MORE YEARS		SECOND-LEVEL		DOCTORATE (PH.D.,ED.D. ETC.)	
	MEN	WOMEN	MEN	WOMEN	MEN	WOMEN	MEN	WOMEN
BUSINESS & COMMERCE								
BUSINESS & COMMERCE,GENERAL -CONTD-								
IOWA BRIAR CLIFF COL		2						
IOWA BUENA VISTA COL	19							
IOWA CENTRAL COL	12	1						
IOWA COE COL	29	1						
IOWA DRAKE UNIV	75	3						
IOWA IOWA WESLEYAN COL	11							
IOWA LORAS COL	33							
IOWA LUTHER COL	32	1						
IOWA MARYCREST COL		2						
IOWA MORNINGSIDE COL	52	5						
IOWA PARSONS COL	61	1						
IOWA ST AMBROSE COL	31							
IOWA SIMPSON COL	20	1						
IOWA STATE COL OF IOWA	3							
IOWA STATE UNIV OF IOWA	70				16	1		
IOWA UPPER IOWA UNIV	14	1						
IOWA WARTBURG COL	14	1						
IOWA WESTMAR COL	6	2						
KANS BAKER UNIV	15	2						
KANS BETHANY COL	4							
KANS COL OF EMPORIA	7	1						
KANS FORT HAYS KANS STATE COL	50	11						
KANS FRIENDS UNIV	10							
KANS KANS S T C EMPORIA	79	1						
KANS KANS ST U AGRIC & APP SCI	94	7			7			
KANS OTTAWA UNIV	1							
KANS SACRED HEART COL		3						
KANS ST BENEDICTS COL	28							
KANS ST MARY OF THE PLAINS COL	7							
KANS SOUTHWESTERN COL	7	1						
KANS STERLING COL	1							
KANS TABOR COL	1	1						
KANS UNIV OF KANSAS	5				11			
KANS UNIV OF WICHITA	7							
KANS WASHBURN UNIV OF TOPEKA	63	3						
KY BELLARMINE COL	50							
KY BEREA COL	9	1						
KY BOWLING GREEN COL COMMERCE	43							
KY BRESCIA COL	5	1						
KY CENTRE COL OF KY	7							
KY EASTERN KY STATE COL	57	11						
KY GEORGETOWN COL	15	4						
KY KY STATE COL	5	1						
KY KY WESLEYAN COL	20							
KY MOREHEAD STATE COL	7	1						
KY MURRAY STATE COL	27	3						
KY PIKEVILLE COL	1							
KY TRANSYLVANIA COL	12	1						
KY UNION COL	4	2						
KY UNIV OF KY	43	3			24			
KY UNIV OF LOUISVILLE	4				13			
LA CENTENARY COL	16	6						
LA FRANCIS T NICHOLLS ST COL	19	1						
LA GRAMBLING COL	2							
LA1 LA COL	5							
LA LA POLYTECHNIC INST	41	1						
LA LA STATE UNIV & A & M COL	56	7			10	1	3	
LA LOYOLA UNIV	37	8						
LA MCNEESE STATE COL	32							
LA NORTHEAST LA STATE COL	27							
LA NORTHWESTERN ST COL OF LA	26	2						
LA SOUTHEASTERN LA COL	34	8						
LA SOUTHERN UNIV & A & M COL	5							
LA TULANE UNIV OF LA	70	6			10			
LA UNIV OF SOUTHWESTERN LA	20							
LA XAVIER UNIV	2							
ME COLBY COL	27	1						
ME HUSSON COL	42	1						
ME RICKER COL	5							
MD BALTIMORE COL OF COM	1							

TABLE 8.--EARNED DEGREES CONFERRED, BY FIELD OF STUDY, INSTITUTION, LEVEL, AND SEX: 1961-62--CONTINUED

(BLANK = ZERO)

FIELD OF STUDY AND INSTITUTION	4-YR BACHELOR'S AND FIRST-PROFESSIONAL		1ST-PROFESSIONAL REQUIRING 5 OR MORE YEARS		SECOND-LEVEL		DOCTORATE (PH.D., ED.D. ETC.)	
	MEN	WOMEN	MEN	WOMEN	MEN	WOMEN	MEN	WOMEN
BUSINESS & COMMERCE								
BUSINESS & COMMERCE, GENERAL -CONTD-								
MD COLUMBIA UNION COL	8	1						
MD JOHNS HOPKINS UNIV	53				1			
MD LOYOLA COL	34							
MD MORGAN STATE COL	16	16						
MD UNIV OF BALTIMORE	109							
MD UNIV OF MD	70	1			4			
MD UNIV OF MD STATE COL	2	1						
MASS AMERICAN INTERNATIONAL COL	21							
MASS ATLANTIC UNION COL	2							
MASS BOSTON COL	30	1			45			
MASS BOSTON UNIV	85	4						
MASS BRADFORD DURFEE COL TECH	35							
MASS CARDINAL CUSHING COL		1						
MASS CLARK UNIV	41							
MASS HARVARD UNIV			579	4			19	
MASS NEW BEDFORD INST TECHNOL	25	8						
MASS NORTHEASTERN UNIV					103	2		
MASS REGIS COL		10						
MASS SUFFOLK UNIV	18				7			
MASS TUFTS UNIV	1							
MASS UNIV OF MASS					18	1		
MASS WESTERN NEW ENGLAND COL	27	1			19			
MICH ADRIAN COL	16							
MICH ALMA COL	8							
MICH AQUINAS COL	20	1						
MICH CENTRAL MICH UNIV	56	1						
MICH CLEARY COL	12				7	1		
MICH DETROIT INST OF TECHNOLOGY	22							
MICH EASTERN MICH UNIV	37							
MICH FERRIS INST	41							
MICH HOPE COL	15	1						
MICH MARYGROVE COL		2						
MICH MICH COL MINING & TECHNOL	33	3						
MICH MICH ST U AGRIC & APP SCI	112	1			41	1	7	1
MICH NAZARETH COL		2						
MICH NORTHERN MICH COL	24	1			1			
MICH UNIV OF DETROIT	16	1			104	4		
MICH WAYNE STATE UNIV	14				7			
MICH WESTERN MICH UNIV	46	15			4			
MINN AUGSBURG COL & THEOL SEM	11	1						
MINN BEMIDJI STATE COL	14	1						
MINN COL OF ST THOMAS	48							
MINN CONCORDIA COL MOORHEAD	4							
MINN GUSTAVUS ADOLPHUS COL	23	2						
MINN MACALESTER COL	38	2						
MINN MANKATO STATE COL	100	3						
MINN MOORHEAD STATE COL	7							
MINN ST CLOUD STATE COL	41	2						
MINN ST JOHNS UNIV	17							
MINN ST MARYS COL	33							
MINN UNIV OF MINN	284	9			21		4	
MINN WINONA STATE COL	15	1						
MISS BLUE MOUNTAIN COL		9						
MISS DELTA STATE COL	27							
MISS MISS COL	26							
MISS MISS SOUTHERN COL	121	3			8			
MISS MISS STATE UNIV	87				10			
MISS UNIV OF MISS	47							
MISS WILLIAM CAREY COL	2	1						
MO CENTRAL METHODIST COL	10	2						
MO CENTRAL MO STATE COL	27	5						
MO COL OF ST TERESA		3						
MO CULVER STOCKTON COL	36	4						
MO DRURY COL	28	1						
MO EVANGEL COL	4							
MO FONTBONNE COL		8						
MO LINCOLN UNIV	12							
MO NORTHEAST MO S T C	46	1						
MO NORTHWEST MO STATE COL	19	2						
MO PARK COL	4							

FIELD OF STUDY AND INSTITUTION	4-YR BACHELOR'S AND FIRST-PROFESSIONAL		1ST-PROFESSIONAL REQUIRING 5 OR MORE YEARS		SECOND-LEVEL		DOCTORATE (PH.D., ED.D. ETC.)	
	MEN	WOMEN	MEN	WOMEN	MEN	WOMEN	MEN	WOMEN
BUSINESS & COMMERCE								
BUSINESS & COMMERCE, GENERAL -CONTD-								
MO ST LOUIS UNIV	43	2	38		4		2	
MO SOUTHEAST MO STATE COL	7							
MO TARKIO COL	3							
MO UNIV OF MO	29							
MO WASHINGTON UNIV	152	9			52			
MO WILLIAM JEWELL COL	9							
MONT CARROLL COL	3							
MONT COL OF GREAT FALLS	3	3						
MONT MONT STATE COL	13	1						
MONT MONT STATE UNIV	22							
MONT ROCKY MOUNTAIN COL	7							
NEBR CREIGHTON UNIV	11							
NEBR DANA COL	14	1						
NEBR DOANE COL	7	1						
NEBR HASTINGS COL	7	1						
NEBR MIDLAND COL	11							
NEBR MUNICIPAL UNIV OF OMAHA	19	8						
NEBR NEBR S T C KEARNEY	5							
NEBR NEBR S T C PERU	1							
NEBR NEBR WESLEYAN UNIV	28	2						
NEBR UNION COL	9							
NEBR UNIV OF NEBR	172	12			13		3	
NEV UNIV OF NEV	21	1						
N H DARTMOUTH COL	43		72					
N H NEW ENGLAND COL	17							
N H ST ANSELMS COL	19							
N H UNIV OF N H	53							
N J BLOOMFIELD COL	6							
N J CALDWELL COL FOR WOMEN		10						
N J COL OF ST ELIZABETH		5						
N J FAIRLEIGH DICKINSON UNIV	262	4			64			
N J GEORGIAN COURT COL		1						
N J MONMOUTH COL	56	3						
N J RIDER COL	140	5						
N J RUTGERS THE STATE UNIV	104							
N J ST PETERS COL	17							
N J UPSALA COL	37	2						
N M COL ST JOSEPH RIO GRANDE	2							
N M EASTERN N MEX UNIV	10	1			1			
N M N MEX HIGHLANDS UNIV	3	2						
N M N MEX ST U AGRI ENGR SCI	15	1						
N M N MEX WESTERN COL	16							
N M ST MICHAELS COL	5							
N Y ADELPHI COL	22	5						
N Y ALFRED UNIV	26							
N Y COL OF MOUNT ST VINCENT		12						
N Y COLUMBIA UNIV	20	2	292	5	11		9	
N Y CORNELL UNIV							3	
N Y ELMIRA COL	2							
N Y FORDHAM UNIV	27	2						
N Y HARTWICK COL	17	1						
N Y HOUGHTON COL	3							
N Y IONA COL	2							
N Y ITHACA COL	12							
N Y KINGS COL	1	1						
N Y LE MOYNE COL	13	1						
N Y LONG ISLAND UNIV	91	2			8			
N Y MARIST COL	1							
N Y NAZARETH COL		2						
N Y N Y UNIV	130	9						
N Y NIAGARA UNIV	46							
N Y RENSSELAER POLY INST					47			
N Y ROBERTS WESLEYAN COL	4	1						
N Y ROCHESTER INST TECHNOLOGY	20	1						
N Y RUSSELL SAGE COL	8	2						
N Y ST BONAVENTURE UNIV	28	2						
N Y ST JOHN FISHER COL INC	15							
N Y ST JOHNS UNIV	22	7			1			
N Y ST LAWRENCE UNIV	31	3						
N Y SKIDMORE COL		3						

TABLE 8.--EARNED DEGREES CONFERRED, BY FIELD OF STUDY, INSTITUTION, LEVEL, AND SEX: 1961-62--CONTINUED

(BLANK = ZERO)

FIELD OF STUDY AND INSTITUTION	4-YR BACHELOR'S AND FIRST-PROFESSIONAL		1ST-PROFESSIONAL REQUIRING 5 OR MORE YEARS		SECOND-LEVEL		DOCTORATE (PH.D.,ED.D. ETC.)	
	MEN	WOMEN	MEN	WOMEN	MEN	WOMEN	MEN	WOMEN
BUSINESS & COMMERCE								
BUSINESS & COMMERCE,GENERAL -CONTD-								
N Y SUNY HARPUR COL	6							
N Y SYRACUSE UNIV	18	2			2			
N Y UNIV OF BUFFALO	75	5			17			
N Y UNIV OF ROCHESTER	31				18			
N Y WAGNER COL	65	1						
N C AGRIC & TECH COL OF N C	10	2						
N C ATLANTIC CHRISTIAN COL	30	1						
N C BELMONT ABBEY COL	29	1						
N C CATAWBA COL	23	1						
N C DAVIDSON COL	16							
N C DUKE UNIV	64	2			13	5		
N C EAST CAROLINA COL	24	2						
N C ELON COL	25	3						
N C GUILFORD COL	53	3						
N C HIGH POINT COL	41	5						
N C LENOIR RHYNE COL	40	1						
N C MEREDITH COL		14						
N C N C COL AT DURHAM	2	19			4	3		
N C PEMBROKE STATE COL	4	3						
N C PFEIFFER COL	15	1						
N C ST ANDREWS PRESBY COL	9							
N C ST AUGUSTINES COL	5	1						
N C WAKE FOREST COL	33	1						
N C WESTERN CAROLINA COL	52	5						
N D JAMESTOWN COL	9	3						
N D S T C MINOT	5							
N D UNIV OF N DAK	36							
OHIO ANTIOCH COL	7							
OHIO BALDWIN WALLACE COL	30							
OHIO BLUFFTON COL	9	1						
OHIO BOWLING GREEN STATE UNIV	102	4						
OHIO CENTRAL STATE COL	16	4						
OHIO COL MT ST JOSEPH ON OHIO		2						
OHIO COL OF STEUBENVILLE	7							
OHIO DEFIANCE COL	10							
OHIO DYKE COL	19	5						
OHIO FENN COL	16	1						
OHIO FINDLAY COL	2							
OHIO FRANKLIN UNIV	7							
OHIO HEIDELBERG COL	15							
OHIO KENT STATE UNIV	7				9			
OHIO MARIETTA COL	31	4						
OHIO MIAMI UNIV	55	2						
OHIO OHIO UNIV	98	8			6			
OHIO OHIO WESLEYAN UNIV	3							
OHIO OTTERBEIN COL	12							
OHIO UNIV OF AKRON	37				6			
OHIO UNIV OF DAYTON	63							
OHIO UNIV OF TOLEDO	7							
OHIO WESTERN RESERVE UNIV	3							
OHIO WILBERFORCE UNIV	4							
OHIO WILMINGTON COL	16							
OHIO YOUNGSTOWN UNIV	54	1						
OKLA BETHANY NAZARENE COL	5	5						
OKLA CENTRAL STATE COL	37	1						
OKLA CENTRAL STATE COL								
OKLA EAST CENTRAL STATE COL	18							
OKLA LANGSTON UNIV	3							
OKLA NORTHEASTERN STATE COL	32	2						
OKLA NORTHWESTERN STATE COL	11	1						
OKLA OKLA BAPTIST UNIV	14							
OKLA OKLA CITY UNIV	9	1						
OKLA OKLA ST U AGRIC & APP SCI	7		11					
OKLA PANHANDLE A & M COL	4	2						
OKLA PHILLIPS UNIV	1							
OKLA SOUTHEASTERN STATE COL	12							
OKLA UNIV OF OKLA	10	1			1			
OREG LEWIS & CLARK COL	26	7						
OREG LINFIELD COL	27	2						
OREG OREGON STATE UNIV	209	14						

FIELD OF STUDY AND INSTITUTION	4-YR BACHELOR'S AND FIRST-PROFESSIONAL		1ST-PROFESSIONAL REQUIRING 5 OR MORE YEARS		SECOND-LEVEL		DOCTORATE (PH.D.,ED.D. ETC.)	
	MEN	WOMEN	MEN	WOMEN	MEN	WOMEN	MEN	WOMEN
BUSINESS & COMMERCE								
BUSINESS & COMMERCE,GENERAL -CONTD-								
OREG PACIFIC UNIV	7							
OREG PORTLAND STATE COL	87	5						
OREG UNIV OF PORTLAND	17				16			
PA ALBRIGHT COL	13							
PA ALLIANCE COL	3							
PA BEAVER COL		9						
PA BUCKNELL UNIV	54	1			3			
PA DREXEL INST OF TECHNOLOGY	117	2			44			
PA DUQUESNE UNIV	8							
PA ELIZABETHTOWN COL	14							
PA FRANKLIN & MARSHALL COL	29							
PA GANNON COL	30							
PA GENEVA COL	29	1						
PA GETTYSBURG COL	35	2						
PA GROVE CITY COL	39							
PA HOLY FAMILY COL		12						
PA KINGS COL	28							
PA LA SALLE COL	62							
PA LEBANON VALLEY COL	12							
PA LEHIGH UNIV	13				29			
PA LINCOLN UNIV	5							
PA LYCOMING COL	15							
PA MORAVIAN COL	35	1						
PA MUHLENBERG COL	8	1						
PA PA STATE UNIV					18			
PA ST JOSEPH COL	31							
PA TEMPLE UNIV	99	16			14			
PA THIEL COL	10	5						
PA UNIV OF PA	40							
PA UNIV OF PITTSBURGH			1					
PA VILLANOVA UNIV	50							
PA WAYNESBURG COL	33	1						
PA WILKES COL	13							
R I PROVIDENCE COL	63							
R I UNIV OF R I	14							
S C ALLEN UNIV	3							
S C CITADEL	121							
S C COKER COL	1	6						
S C ERSKINE COL	12							
S C FURMAN UNIV	44	5						
S C LANDER COL	7	2						
S C NEWBERRY COL	3	2						
S C PRESBYTERIAN COL	24							
S C S C STATE COL	3	1						
S C UNIV OF S C					10	1		
S C WINTHROP COL		1						
S D AUGUSTANA COL	30							
S D BLACK HILLS TEACHERS COL	3	1						
S D DAKOTA WESLEYAN UNIV	6							
S D HURON COL	9							
S D NORTHERN S T C	28	1						
S D SIOUX FALLS COL	6	1						
S D STATE UNIV OF S DAK	36	2			4			
S D YANKTON COL	4							
TENN AUSTIN PEAY STATE COL	8							
TENN BELMONT COL	8							
TENN DAVID LIPSCOMB COL	23	1						
TENN EAST TENN STATE COL	72	6						
TENN FISK UNIV	7	3						
TENN LAMBUTH COL	5	4						
TENN MARYVILLE COL	3							
TENN MIDDLE TENN STATE COL	17	1						
TENN MILLIGAN COL	9	3						
TENN SOUTHERN MISSIONARY COL	9	1						
TENN TENN AGRIC & INDUS ST UNIV	20	3			1			
TENN TENN POLYTECHNIC INST	1							
TENN TENN WESLEYAN COL	9							
TENN TUSCULUM COL	7	4						
TENN UNION UNIV	12	4						
TENN UNIV OF CHATTANOOGA	32	1			1			

TABLE 8.--EARNED DEGREES CONFERRED, BY FIELD OF STUDY, INSTITUTION, LEVEL, AND SEX: 1961-62--CONTINUED

(BLANK = ZERO)

FIELD OF STUDY AND INSTITUTION	4-YR BACHELOR'S AND FIRST-PROFESSIONAL		1ST-PROFESSIONAL REQUIRING 5 OR MORE YEARS		SECOND-LEVEL		DOCTORATE (PH.D., ED.D. ETC.)	
	MEN	WOMEN	MEN	WOMEN	MEN	WOMEN	MEN	WOMEN
BUSINESS & COMMERCE								
BUSINESS & COMMERCE, GENERAL -CONTD-								
TENN UNIV OF TENN	4							
TENN VANDERBILT UNIV	33	1						
TEX ABILENE CHRISTIAN COL	28				2			
TEX ARLINGTON STATE COL	74	5						
TEX AUSTIN COL	13	2						
TEX BAYLOR UNIV	51	3			1			
TEX EAST TEX STATE COL	24	1						
TEX HARDIN SIMMONS UNIV	27	1						
TEX HUSTON TILLOTSON COL		7						
TEX INCARNATE WORD COL		5						
TEX JARVIS CHRISTIAN COL	2							
TEX LAMAR STATE COL TECHNOLOGY	3							
TEX MCMURRY COL	15	2						
TEX MIDWESTERN UNIV	26	2				1		
TEX NORTH TEX STATE UNIV	53	4						
TEX OUR LADY OF THE LAKE COL		5						
TEX PAN AMERICAN COL	23	1						
TEX PRAIRIE VIEW A & M COL	5	1						
TEX ST EDWARDS UNIV	12							
TEX ST MARYS UNIV	16	2						
TEX SAM HOUSTON S T C	133	53			3			
TEX SOUTHERN METHODIST UNIV	14							
TEX SOUTHWESTERN UNIV	6							
TEX SOUTHWEST TEX STATE COL	58	10						
TEX STEPHEN F AUSTIN STATE COL	50	2						
TEX SUL ROSS STATE COL	18	5			1	4		
TEX TEX CHRISTIAN UNIV	90	4			5			
TEX TEX COL ARTS INDUSTRIES	73	4			4			
TEX TEX LUTHERAN COL	6							
TEX TEX SOUTHERN UNIV	2							
TEX TEX TECHNOLOGICAL COL	5							
TEX TEX WESLEYAN COL	3							
TEX TEX WESTERN COL	75	13						
TEX TEX WOMANS UNIV		4						
TEX TRINITY UNIV	34	12			3	1		
TEX UNIV OF CORPUS CHRISTI	11	1						
TEX UNIV OF DALLAS	6	2						
TEX UNIV OF HOUSTON	63	5			4			
TEX UNIV OF TEX	106	5			11			
TEX WAYLAND BAPTIST COL	1	1						
TEX WEST TEX STATE COL	4							
TEX WILEY COL	5	9						
UTAH BRIGHAM YOUNG UNIV			1					
UTAH UNIV OF UTAH					23			
UTAH UTAH ST U AGRIC & APP SCI	1				4			
VT NORWICH UNIV	51							
VT ST MICHAELS COL	47					1		
VT UNIV OF VT & ST AGRIC COL	7							
VT WINDHAM COL	9							
VA BRIDGEWATER COL	13							
VA COL OF WILLIAM & MARY	28	3						
VA LYNCHBURG COL	16	1						
VA RICHMOND PROF INST	60	6						
VA ROANOKE COL	20							
VA UNIV OF RICHMOND					5			
VA UNIV OF VA	67		48					
VA VA POLYTECHNIC INST	151	1			5			
VA VA STATE COL	7	2						
VA VA THEOL SEM & COL	3							
WASH CENTRAL WASH ST COL	4							
WASH EASTERN WASH STATE COL	15	2						
WASH GONZAGA UNIV	3	1			2	2		
WASH PACIFIC LUTHERAN UNIV	40	5						
WASH SEATTLE PACIFIC COL	11	2						
WASH SEATTLE UNIV	26	3						
WASH UNIV OF PUGET SOUND	46	2						
WASH UNIV OF WASH	115	4			46	2	6	
WASH WALLA WALLA COL	12	4						
WASH WASH STATE UNIV	76	6			5			
WASH WHITWORTH COL	11							

FIELD OF STUDY AND INSTITUTION	4-YR BACHELOR'S AND FIRST-PROFESSIONAL		1ST-PROFESSIONAL REQUIRING 5 OR MORE YEARS		SECOND-LEVEL		DOCTORATE (PH.D., ED.D. ETC.)	
	MEN	WOMEN	MEN	WOMEN	MEN	WOMEN	MEN	WOMEN
BUSINESS & COMMERCE								
BUSINESS & COMMERCE, GENERAL -CONTD-								
W VA CONCORD COL	8							
W VA FAIRMONT STATE COL	32	2						
W VA MORRIS HARVEY COL	31	2						
W VA SALEM COL	11							
W VA SHEPHERD COL	9							
W VA W VA INST OF TECH	4							
W VA W VA STATE COL	9	2						
W VA W VA UNIV	29	3	10					
W VA W VA WESLEYAN COL	24	2						
WIS CARROLL COL	18	1						
WIS DOMINICAN COL	1	2						
WIS EDGEWOOD COL SACRED HEART		1						
WIS LAKELAND COL	12							
WIS MARQUETTE UNIV	67	3						
WIS MOUNT MARY COL		1						
WIS NORTHLAND COL	9							
WIS ST NORBERT COL	25							
WIS UNIV OF WIS	10	1						
WIS WIS STATE COL EAU CLAIRE	13							
WIS WIS STATE COL LA CROSSE	1							
WIS WIS STATE COL OSHKOSH	4	1						
WIS WIS STATE COL SUPERIOR	9	1						
WYO UNIV OF WYO	46	1			4			
P R CATHOLIC UNIV OF P R	45	7						
P R INTER AMERICAN UNIV OF P R	40	2						
P R UNIV OF PUERTO RICO	220	42						
TOTAL	15911	1214	1486	11	1696	54	80	1
BUSINESS & COMMERCE, N.E.C.								
FLA ROLLINS COL	9							
GA UNIV OF GEORGIA	12							
IDA UNIV OF IDAHO	68	8						
IND ANDERSON COL & THEOL SEM	1	2						
IND ST JOSEPHS COL	2							
LA LA STATE UNIV & A & M COL	2							
LA LOYOLA UNIV	14							
MASS NORTHEASTERN UNIV	173	4						
MICH UNIV OF MICH	192	20			231	2	7	
MICH WAYNE STATE UNIV					1			
MISS MISS STATE UNIV	9							
NEBR MIDLAND COL	1							
NEV UNIV OF NEV	1	1						
N Y ST BONAVENTURE UNIV	4							
N D UNIV OF N DAK	2							
OKLA OKLA ST U AGRIC & APP SCI	103	3						
PA PA STATE UNIV	1							
WIS UNIV OF WIS					18	1		1
TOTAL	594	38			250	3	7	1
EDUCATION								
SPECIALIZED TEACHING FIELD								
PHYSICAL EDUCATION								
ALA ALA COL	4	6				2		
ALA ALA STATE COL	24	9						
ALA ATHENS COL	5							
ALA AUBURN UNIV	24	9			4	2		
ALA BIRMINGHAM SOUTHERN COL	3							
ALA FLORENCE STATE COL	24	10						
ALA HOWARD COL	7							
ALA HUNTINGDON COL	8							
ALA JACKSONVILLE STATE COL	24	3						
ALA JUDSON COL		:						
ALA LIVINGSTON STATE COL	15	2						
ALA TALLADEGA COL	1	2						

TABLE 8.--EARNED DEGREES CONFERRED, BY FIELD OF STUDY, INSTITUTION, LEVEL, AND SEX: 1961-62--CONTINUED

(BLANK = ZERO)

FIELD OF STUDY AND INSTITUTION		4-YR BACHELOR'S AND FIRST-PROFESSIONAL		1ST-PROFESSIONAL REQUIRING 5 OR MORE YEARS		SECOND-LEVEL		DOCTORATE (PH.D.,ED.D. ETC.)	
		MEN	WOMEN	MEN	WOMEN	MEN	WOMEN	MEN	WOMEN
	EDUCATION								
	PHYSICAL EDUCATION	-CONTD-							
ALA	TROY STATE COL	18	9						
ALA	TUSKEGEE INST	11	13						
ALA	UNIV OF ALA	22	5			12	7		
ARIZ	ARIZ STATE COL FLAGSTAFF	9	4						
ARIZ	ARIZ STATE UNIV TEMPE	31	19			11			
ARIZ	GRAND CANYON COL	3	2						
ARIZ	UNIV OF ARIZ	20	2			6			
ARK	AGRIC MECH & NORMAL COL	25	8						
ARK	ARK A & M COL	15	2						
ARK	ARK POLYTECHNIC COL	16	2						
ARK	ARK STATE COL	25	6			2			
ARK	ARK S T C	20	5			4			
ARK	COL OF THE OZARKS	4							
ARK	HARDING COL	4	2						
ARK	HENDERSON S T C	18	3			2			
ARK	HENDRIX COL	2	2						
ARK	JOHN BROWN UNIV	1	1						
ARK	LITTLE ROCK UNIV		1						
ARK	OUACHITA BAPTIST COL	6	2						
ARK	PHILANDER SMITH COL	4	1						
ARK	SOUTHERN STATE COL	5	5						
ARK	UNIV OF ARK	12	5			11	2	2	
CAL	CALIF STATE POLY COL	37	6			5			
CAL	CALIF WESTERN UNIV	1							
CAL	CHAPMAN COL	4	3						
CAL	CHICO STATE COL	15	19			2			
CAL	COL OF THE HOLY NAMES		2						
CAL	FRESNO STATE COL	34	10						
CAL	HUMBOLDT STATE COL	9	7			1			
CAL	LA SIERRA COL	3	1						
CAL	LA VERNE COL	5	3						
CAL	LONG BEACH STATE COL	37	20			15	16		
CAL	LA ST COL APP ARTS & SCI	60	26			15	5		
CAL	OCCIDENTAL COL	8	4						
CAL	PACIFIC UNION COL	3	1						
CAL	PASADENA COL		1						
CAL	PEPPERDINE COL	13	3						
CAL	POMONA COL	1							
CAL	SACRAMENTO STATE COL	29	12			9	1		
CAL	SAN DIEGO STATE COL	26	8			5			
CAL	SAN FERNANDO VALLEY ST COL	15	7						
CAL	SAN FRANCISCO STATE COL	47	17			14	8		
CAL	SAN JOSE STATE COL	71	31			16	1		
CAL	U OF CAL BERKELEY	15	17			2	2		
CAL	U OF CAL DAVIS	6	7						
CAL	U OF CAL LOS ANGELES	32	49			20	11		
CAL	U OF CAL SANTA BARBARA	22	13			2			
CAL	UNIV OF THE PACIFIC	13	6			8			
CAL	UNIV OF REDLANDS	17	3						
CAL	UNIV OF SOUTHERN CALIF	12	8					2	
CAL	WHITTIER COL	14	8						
COLO	ADAMS STATE COL	23	4						
COLO	COLO STATE COL	46	16			29	16	2	1
COLO	COLO STATE UNIV	15	8			6			
COLO	UNIV OF COLO	20	11			6	4		
COLO	UNIV OF DENVER	8	3			1			
COLO	WESTERN STATE COL OF COLO	11	2						
CONN	CONN COL		1						
CONN	SOUTHERN CONN STATE COL	20	16						
CONN	UNIV OF BRIDGEPORT	27	7			9	3		
CONN	UNIV OF CONN	15	7						
DEL	DEL STATE COL	9							
DEL	UNIV OF DEL	11	1						
D C	AMERICAN UNIV	3							
D C	D C TEACHERS COL	8	3						
D C	GALLAUDET COL	4	2						
D C	GEORGE WASHINGTON UNIV	20	2						
D C	HOWARD UNIV	5	4						
FLA	BARRY COL		2						
FLA	BETHUNE COOKMAN COL	10	6						

FIELD OF STUDY AND INSTITUTION		4-YR BACHELOR'S AND FIRST-PROFESSIONAL		1ST-PROFESSIONAL REQUIRING 5 OR MORE YEARS		SECOND-LEVEL		DOCTORATE (PH.D.,ED.D. ETC.)	
		MEN	WOMEN	MEN	WOMEN	MEN	WOMEN	MEN	WOMEN
	EDUCATION								
	PHYSICAL EDUCATION	-CONTD-							
FLA	EDWARDS WATERS COL	3	5						
FLA	FLA A & M UNIV	30	6						
FLA	FLA NORM & INDUS MEM COL	6	3						
FLA	FLA SOUTHERN COL	10	3						
FLA	FLA STATE UNIV	27	14			8	3	1	
FLA	JACKSONVILLE UNIV	8	1						
FLA	STETSON UNIV	3	1						
FLA	UNIV OF FLORIDA	23	8			11	7		
FLA	UNIV OF MIAMI	29	12			2	2		
FLA	UNIV OF TAMPA	17	6						
GA	ALBANY STATE COL	12	10						
GA	BERRY COL	4	2						
GA	BRENAU COL		5						
GA	FORT VALLEY STATE COL	5	2						
GA	GA SOUTHERN COL	30	8			3	1		
GA	MOREHOUSE COL	6							
GA	MORRIS BROWN COL	9	1						
GA	NORTH GA COL	3							
GA	SAVANNAH STATE COL	2	6						
GA	SPELMAN COL		1						
GA	UNIV OF GEORGIA	35	8			4	6		
GA	WOMANS COL OF GA		8						
HAWA	UNIV OF HAWAII	4	6						
IDA	COL OF IDAHO	13	2						
IDA	IDAHO STATE COL	20	5						
IDA	UNIV OF IDAHO					9	1		
ILL	AUGUSTANA COL	7	3						
ILL	BRADLEY UNIV	15							
ILL	CARTHAGE COL	4	4						
ILL	CHICAGO TEACHERS COL	4	8						
ILL	DEPAUL UNIV	12	20						
ILL	EASTERN ILL UNIV	37	20						
ILL	EUREKA COL	4							
ILL	GEORGE WILLIAMS COL	14	7			4	1		
ILL	GREENVILLE COL	8	4						
ILL	ILL STATE NORMAL UNIV	28	36			7	3		
ILL	ILL WESLEYAN UNIV	11							
ILL	MACMURRAY COL	1	9				5		
ILL	MILLIKIN UNIV	7	3						
ILL	MCKENDREE COL	5	3						
ILL	MONMOUTH COL	4	2						
ILL	NORTH CENTRAL COL	8	1						
ILL	NORTHERN ILL UNIV	27	27			25	5		
ILL	NORTHWESTERN UNIV	9	6						
ILL	QUINCY COL	5							
ILL	SOUTHERN ILL UNIV	49	21			16	3		
ILL	UNIV OF ILL	65	22			30	6	2	
ILL	WESTERN ILL UNIV	77	16				1		
ILL	WHEATON COL		5						
IND	ANDERSON COL & THEOL SEM	7	3						
IND	BALL S T C	71	17			35	5		
IND	BUTLER UNIV	7	4						
IND	DEPAUW UNIV	1	2						
IND	EARLHAM COL	3	1						
IND	EVANSVILLE COL	15	5						
IND	FRANKLIN COL OF IND	5	2						
IND	GRACE THEOL SEM & COL		1						
IND	HANOVER COL	5	1						
IND	HUNTINGTON COL	8	2						
IND	INDIANA CENTRAL COL	24	1						
IND	INDIANA STATE COL	42	10						
IND	IND UNIV	48	23			32	9	5	3
IND	MANCHESTER COL	17	2						
IND	OAKLAND CITY COL	9	1						
IND	PURDUE UNIV	40	12			11	7		
IND	ST JOSEPHS COL	5							
IND	TAYLOR UNIV	6	3						
IND	UNIV OF NOTRE DAME	9							
IND	VALPARAISO UNIV	19	12						
IOWA	BRIAR CLIFF COL		3						

TABLE 8.--EARNED DEGREES CONFERRED, BY FIELD OF STUDY, INSTITUTION, LEVEL, AND SEX: 1961-62--CONTINUED

(BLANK = ZERO)

FIELD OF STUDY AND INSTITUTION		4-YR BACHELOR'S AND FIRST-PROFESSIONAL		1ST-PROFESSIONAL REQUIRING 5 OR MORE YEARS		SECOND-LEVEL		DOCTORATE (PH.D., ED.D. ETC.)	
		MEN	WOMEN	MEN	WOMEN	MEN	WOMEN	MEN	WOMEN
EDUCATION									
PHYSICAL EDUCATION		-CONTD-							
IOWA	BUENA VISTA COL	9	5						
IOWA	CENTRAL COL	4	3						
IOWA	COE COL	11	2						
IOWA	CORNELL COL	7	4						
IOWA	DRAKE UNIV	15	8			2			
IOWA	GRACELAND COL	6	1						
IOWA	GRINNELL COL	1	1						
IOWA	IOWA ST UNIV OF SCI & TECH	27	4						
IOWA	IOWA WESLEYAN COL	7	6						
IOWA	LORAS COL	1							
IOWA	LUTHER COL	4	1						
IOWA	MARYCREST COL		2						
IOWA	MORNINGSIDE COL	16	3						
IOWA	NORTHWESTERN COL	2							
IOWA	PARSONS COL	4	2						
IOWA	ST AMBROSE COL	2							
IOWA	SIMPSON COL	3	1						
IOWA	STATE COL OF IOWA	47	11						
IOWA	STATE UNIV OF IOWA	10	15			25	1	2	3
IOWA	UNIV OF DUBUQUE	10	2						
IOWA	UPPER IOWA UNIV	17	3						
IOWA	WARTBURG COL	5							
IOWA	WESTMAR COL	5							
IOWA	WILLIAM PENN COL	7	1						
KANS	BAKER UNIV	2	2						
KANS	BETHANY COL	6							
KANS	BETHEL COL	2							
KANS	FORT HAYS KANS STATE COL	12	1			7			
KANS	FRIENDS UNIV	2							
KANS	KANS ST COL OF PITTSBURG	26	18			1	1		
KANS	KANS S T C EMPORIA	45	13			6	2		
KANS	KANS ST U AGRIC & APP SCI	34	9			4			
KANS	KANS WESLEYAN UNIV	3							
KANS	MOUNT ST SCHOLASTICA COL		2						
KANS	OTTAWA UNIV	3	1						
KANS	ST BENEDICTS COL	7							
KANS	SOUTHWESTERN COL	5							
KANS	STERLING COL	3	2						
KANS	TABOR COL	2							
KANS	UNIV OF KANSAS	21	7						
KANS	UNIV OF WICHITA	20	9			4	1		
KANS	WASHBURN UNIV OF TOPEKA	5	4						
KY	ASBURY COL	5	1						
KY	BEREA COL	2	1						
KY	CAMPBELLSVILLE COL	7							
KY	EASTERN KY STATE COL	24	10						
KY	GEORGETOWN COL	4	2						
KY	KY STATE COL	11	1						
KY	KY WESLEYAN COL	3	1						
KY	MOREHEAD STATE COL	35	6						
KY	MURRAY STATE COL	15	11						
KY	NAZARETH COL NAZARETH		1						
KY	PIKEVILLE COL	12	4						
KY	TRANSYLVANIA COL	2	1						
KY	UNION COL	6	1						
KY	UNIV OF KY	18	10			3	2		
KY	UNIV OF LOUISVILLE	16	3						
KY	WESTERN KY STATE COL	25	4						
LA	CENTENARY COL	6	1						
LA	DILLARD UNIV	5	4						
LA	FRANCIS T NICHOLLS ST COL	3	1						
LA	GRAMBLING COL	15	18						
LA	LA COL	11							
LA	LA POLYTECHNIC INST	15	3						
LA	LA STATE UNIV & A & M COL	5	6			10	7	1	
LA	LOYOLA UNIV	1	3						
LA	MCNEESE STATE COL	20	7						
LA	NORTHEAST LA STATE COL	19	8						
LA	NORTHWESTERN ST COL OF LA	22	12			13	5		
LA	ST MARYS DOMINICAN COL		1						
EDUCATION									
PHYSICAL EDUCATION		-CONTD-							
LA	SOUTHEASTERN LA COL	17	6			1			
LA	SOUTHERN UNIV & A & M COL	12	9			2			
LA	UNIV OF SOUTHWESTERN LA	13	3						
LA	XAVIER UNIV	4	3						
ME	AROOSTOOK S T C	9	5						
ME	UNIV OF MAINE	32	4			4	1		
MD	MORGAN STATE COL	13	5						
MD	UNIV OF MD	31	13			17	3	1	
MD	UNIV OF MD STATE COL	8	4						
MD	WESTERN MD COL	5	6						
MASS	BOSTON UNIV	62	36			39		2	
MASS	SMITH COL						9		
MASS	SPRINGFIELD COL	59	38			29	2		
MASS	STATE COL AT BRIDGEWATER		21						
MASS	TUFTS UNIV		16						
MASS	UNIV OF MASS	23	5						
MICH	ADRIAN COL	8	6						
MICH	ALBION COL	2	1						
MICH	ALMA COL	8							
MICH	ANDREWS UNIV	1	3						
MICH	CENTRAL MICH UNIV	34	32			1			
MICH	EASTERN MICH UNIV	40	21						
MICH	HILLSDALE COL	9	1						
MICH	MICH ST U AGRIC & APP SCI	41	43			21	9	3	
MICH	NORTHERN MICH COL	33	5			3			
MICH	UNIV OF DETROIT	11	5						
MICH	UNIV OF MICH	21	13						
MICH	WAYNE STATE UNIV	43	14			18			
MICH	WESTERN MICH UNIV	41	4			10	1		
MINN	AUGSBURG COL & THEOL SEM	3	3						
MINN	BEMIDJI STATE COL	16	11			1			
MINN	COL OF ST CATHERINE		2						
MINN	COL OF ST THOMAS	2							
MINN	CONCORDIA COL MOORHEAD	14	9						
MINN	GUSTAVUS ADOLPHUS COL	2	3						
MINN	HAMLINE UNIV	3	3						
MINN	MACALESTER COL	4	6						
MINN	MANKATO STATE COL	25	18			9	1		
MINN	MOORHEAD STATE COL	14	8			1			
MINN	ST CLOUD STATE COL	21	9			3			
MINN	ST OLAF COL	1	2						
MINN	UNIV OF MINN	39	24			12	4		
MINN	WINONA STATE COL	9	6			3			
MISS	ALCORN A & M COL	17	5						
MISS	DELTA STATE COL	16	5						
MISS	JACKSON STATE COL	19	5						
MISS	MISS COL	14	2						
MISS	MISS INDUSTRIAL COL	9							
MISS	MISS SOUTHERN COL	37	10			7	4		
MISS	MISS STATE COL FOR WOMEN		7						
MISS	MISS STATE UNIV	38							
MISS	MISS VOCATIONAL COL	9	3						
MISS	TOUGALOO SOUTHERN CHR COL	8	3						
MISS	UNIV OF MISS	16	4			4	2		
MISS	WILLIAM CAREY COL	9	2						
MO	CENTRAL METHODIST COL	7	3						
MO	CENTRAL MO STATE COL	22	17			7			
MO	CULVER STOCKTON COL	4	4						
MO	DRURY COL	5	4						
MO	FONTBONNE COL		1						
MO	LINCOLN UNIV	14	1						
MO	LINDENWOOD COL FOR WOMEN		2						
MO	MO VALLEY COL	11	3						
MO	NORTHEAST MO S T C	30	8			23	3		
MO	NORTHWEST MO STATE COL	32	10			4			
MO	ROCKHURST COL	4							
MO	SOUTHEAST MO STATE COL	23	7						
MO	SOUTHWEST MO STATE COL	20	13						
MO	TARKIO COL	2	1						
MO	UNIV OF MO	30	12			10	1		

TABLE 8.--EARNED DEGREES CONFERRED, BY FIELD OF STUDY, INSTITUTION, LEVEL, AND SEX: 1961-62--CONTINUED

(BLANK = ZERO)

FIELD OF STUDY AND INSTITUTION	4-YR BACHELOR'S AND FIRST-PROFESSIONAL		1ST-PROFESSIONAL REQUIRING 5 OR MORE YEARS		SECOND-LEVEL		DOCTORATE (PH.D., ED.D. ETC.)	
	MEN	WOMEN	MEN	WOMEN	MEN	WOMEN	MEN	WOMEN
EDUCATION								
PHYSICAL EDUCATION	-CONTD-							
MO WASHINGTON UNIV	7	4			9	3		
MO WEBSTER COL		3						
MO WESTMINSTER COL	1							
MO WILLIAM JEWELL COL	16	6						
MONT EASTERN MONT COL OF EDUC	6	1						
MONT MONT STATE COL	7	7				1		
MONT MONT STATE UNIV	22	5				1		
MONT NORTHERN MONT COL	6							
MONT ROCKY MOUNTAIN COL	8							
MONT WEST MONT COL OF EDUC	13	2						
NEBR CONCORDIA TEACHERS COL	1							
NEBR DANA COL	5	2						
NEBR DOANE COL	2							
NEBR HASTINGS COL	1							
NEBR MIDLAND COL	3	1						
NEBR MUNICIPAL UNIV OF OMAHA	31	7						
NEBR NEBR S T C CHADRON	9	4						
NEBR NEBR S T C KEARNEY	35	4			3			
NEBR NEBR S T C PERU	23							
NEBR NEBR S T C WAYNE	23	3			1			
NEBR NEBR WESLEYAN UNIV	7	7						
NEBR UNION COL	1							
NEBR UNIV OF NEBR	18	9			6	2		
NEV UNIV OF NEV	11	7			1	1		
N H KEENE TEACHERS COL		1						
N H PLYMOUTH TEACHERS COL	17	5						
N H UNIV OF N H	2	11						
N J MONTCLAIR STATE COL	22	25						
N J RUTGERS THE STATE UNIV	22	5			15	4		
N J SETON HALL UNIV	16							
N J TRENTON STATE COL	15	24						
N M EASTERN N MEX UNIV	11	3			4	1		
N M N MEX HIGHLANDS UNIV	5	2			4			
N M N MEX ST U AGRI ENGR SCI	2	2						
N M N MEX WESTERN COL	4	1						
N M ST MICHAELS COL	3							
N M UNIV OF N MEX	22	4			6	2		
N Y ADELPHI COL	4	3						
N Y BROOKLYN COL	17	19			18	4		
N Y CITY COL OF CITY OF N Y	10	2			6	2		
N Y COLUMBIA UNIV					31	21	7	2
N Y HUNTER COL OF CITY OF N Y	15	15			3	4		
N Y ITHACA COL	64	20			13	6		
N Y KINGS COL	4	1						
N Y LONG ISLAND UNIV	13	2						
N Y MANHATTAN COL	20							
N Y N Y UNIV	25	5			11	10	1	
N Y QUEENS COL OF CITY OF N Y	6	6						
N Y RUSSELL SAGE COL		13				2		
N Y ST BONAVENTURE UNIV	6							
N Y ST LAWRENCE UNIV	5							
N Y SKIDMORE COL		10						
N Y SUNY COL OF EDUC BRKPT	42	44			8	4		
N Y SUNY COL OF EDUC CORTLND	65	77			2	9		
N Y SYRACUSE UNIV	14	4			9	3	1	
N Y UNIV OF BUFFALO	24	4			15	6		
N C AGRIC & TECH COL OF N C	17	2						
N C APPALACHIAN S T C	28	6			10	1		
N C ATLANTIC CHRISTIAN COL	15	2						
N C BENNETT COL		1						
N C CATAWBA COL	19	1						
N C DUKE UNIV		1						
N C EAST CAROLINA COL	44	7			27	4		
N C ELON COL	11	2						
N C GUILFORD COL	9							
N C HIGH POINT COL	10	5						
N C JOHNSON C SMITH UNIV	4	4						
N C LENOIR RHYNE COL	6	3						
N C N C COL AT DURHAM	8	7			5	2		
N C PEMBROKE STATE COL	10							

FIELD OF STUDY AND INSTITUTION	4-YR BACHELOR'S AND FIRST-PROFESSIONAL		1ST-PROFESSIONAL REQUIRING 5 OR MORE YEARS		SECOND-LEVEL		DOCTORATE (PH.D., ED.D. ETC.)	
	MEN	WOMEN	MEN	WOMEN	MEN	WOMEN	MEN	WOMEN
EDUCATION								
PHYSICAL EDUCATION	-CONTD-							
N C PFEIFFER COL	11	1						
N C ST AUGUSTINES COL	17	2						
N C SHAW UNIV	6	1						
N C UNIV OF N C CHAPEL HILL	8	2			25			
N C UNIV OF N C WOMANS COL		13				8		
N C WAKE FOREST COL	11	4						
N C WESTERN CAROLINA COL	4	3						
N C WINSTON SALEM TEACHERS COL	1	2						
N D JAMESTOWN COL	3	2						
N D N D STATE UNIV	5	7						
N D S T C DICKINSON	7	7						
N D S T C ELLENDALE	5							
N D S T C MAYVILLE	20	3						
N D S T C MINOT	19	10						
N D S T C VALLEY CITY	8	2						
N D UNIV OF N DAK	29	8			11	1		
OHIO ASHLAND COL	12	6						
OHIO BALDWIN WALLACE COL	18							
OHIO BOWLING GREEN STATE UNIV	47	49			22	2		
OHIO CENTRAL STATE COL	14	7						
OHIO COL MT ST JOSEPH ON OHIO		2						
OHIO DENISON UNIV	3	2						
OHIO FINDLAY COL	5	1						
OHIO HEIDELBERG COL	10	2						
OHIO HIRAM COL	2	1						
OHIO KENT STATE UNIV	29	17			26	6		
OHIO MARIETTA COL	4							
OHIO MIAMI UNIV	19	17			7			
OHIO MUSKINGUM COL	12	8						
OHIO OBERLIN COL	3	5						
OHIO OHIO NORTHERN UNIV	9	1						
OHIO OHIO STATE UNIV	25	17			11	6	4	2
OHIO OHIO UNIV	36	14			9	2		
OHIO OHIO WESLEYAN UNIV	5	1						
OHIO OTTERBEIN COL	18	5						
OHIO UNIV OF AKRON	10	3						
OHIO UNIV OF CINCINNATI	16	14			2	1		
OHIO UNIV OF DAYTON	21	3						
OHIO UNIV OF TOLEDO	8	4			4	1		
OHIO WESTERN RESERVE UNIV	3	2			6	3		
OHIO WILBERFORCE UNIV	1							
OHIO WILMINGTON COL	11	3						
OHIO WITTENBERG UNIV	9	11						
OHIO XAVIER UNIV	7							
OHIO YOUNGSTOWN UNIV	10	6						
OKLA BETHANY NAZARENE COL	1	1						
OKLA CENTRAL STATE COL	25	10						
OKLA EAST CENTRAL STATE COL	15	5						
OKLA LANGSTON UNIV	9	1						
OKLA NORTHEASTERN STATE COL	35	4						
OKLA NORTHWESTERN STATE COL	11	1						
OKLA OKLA BAPTIST UNIV	4	2						
OKLA OKLA CITY UNIV	3	1						
OKLA OKLA ST U AGRIC & APP SCI	15	9			5	1		
OKLA PANHANDLE A & M COL	1							
OKLA PHILLIPS UNIV	7	2						
OKLA SOUTHEASTERN STATE COL	20							
OKLA SOUTHWESTERN STATE COL	11	3			3			
OKLA UNIV OF OKLA	4	5			4			
OKLA UNIV OF TULSA	7	2						
OREG LEWIS & CLARK COL	5	10						
OREG LINFIELD COL	18	4						
OREG MARYLHURST COL		1						
OREG OREGON STATE UNIV	18	21						
OREG PACIFIC UNIV	11	4						
OREG UNIV OF OREG	35	18			18	5	3	2
OREG UNIV OF PORTLAND	3	3						
OREG WILLAMETTE UNIV	1	2						
PA BEAVER COL		6						
PA GETTYSBURG COL	7	4						

TABLE 8.--EARNED DEGREES CONFERRED, BY FIELD OF STUDY, INSTITUTION, LEVEL, AND SEX: 1961-62--CONTINUED

(BLANK = ZERO)

FIELD OF STUDY AND INSTITUTION	4-YR BACHELOR'S AND FIRST-PROFESSIONAL		1ST-PROFESSIONAL REQUIRING 5 OR MORE YEARS		SECOND-LEVEL		DOCTORATE (PH.D.,ED.D. ETC.)	
	MEN	WOMEN	MEN	WOMEN	MEN	WOMEN	MEN	WOMEN
EDUCATION								
PHYSICAL EDUCATION -CONTD-								
PA LINCOLN UNIV	1							
PA LOCK HAVEN STATE COL	41	22						
PA PA STATE UNIV	41	23			17	8		
PA SLIPPERY ROCK STATE COL	49	61						
PA TEMPLE UNIV	25	13			35	11	1	
PA UNIV OF PITTSBURGH	10	3	4	1	5			
PA URSINUS COL	1	10						
PA WEST CHESTER STATE COL	66	43			4	1		
R I R I COL					1	1		
R I UNIV OF R I	21							
S C ALLEN UNIV	17	5						
S C BENEDICT COL	9	5						
S C CITADEL	6							
S C CLAFLIN COL	6	7						
S C COKER COL		4						
S C ERSKINE COL	10							
S C FURMAN UNIV	6							
S C LANDER COL		4						
S C LIMESTONE COL		1						
S C S C STATE COL	9	5						
S C UNIV OF S C	10	2						
S C WINTHROP COL		16						
S C WOFFORD COL	3							
S D AUGUSTANA COL	4	1						
S D BLACK HILLS TEACHERS COL	10	3						
S D DAKOTA WESLEYAN UNIV	5							
S D GEN BEADLE S T C	8							
S D HURON COL	10	2						
S D NORTHERN S T C	6	2						
S D SIOUX FALLS COL	3							
S D S D ST C AGRI & MECH ARTS	10	5			12	1		
S D SOUTHERN S T C	10							
S D STATE UNIV OF S DAK	10	2			4			
S D YANKTON COL	3							
TENN AUSTIN PEAY STATE COL	18	3						
TENN BELMONT COL	2							
TENN BETHEL COL	12	4						
TENN CARSON NEWMAN COL	14	8						
TENN DAVID LIPSCOMB COL	5	3						
TENN EAST TENN STATE COL	32	9						
TENN GEORGE PEABODY COL TCHRS	7	5			32	18	8	2
TENN KNOXVILLE COL	6	3						
TENN LAMBUTH COL	1	1						
TENN LANE COL	10	2						
TENN LINCOLN MEMORIAL UNIV	7	3						
TENN MARYVILLE COL	3	1						
TENN MEMPHIS STATE UNIV	15	9						
TENN MIDDLE TENN STATE COL	26	7						
TENN MILLIGAN COL	5	3						
TENN SOUTHERN MISSIONARY COL	2							
TENN TENN AGRIC & INDUS ST UNIV	18	14			4	6		
TENN TENN POLYTECHNIC INST	12	8						
TENN TENN WESLEYAN COL	5	1						
TENN UNION UNIV	6	4						
TENN UNIV OF CHATTANOOGA	13	4						
TENN UNIV OF TENN	25	12			19	13		
TEX ABILENE CHRISTIAN COL	12	9						
TEX A & M COL OF TEX	21							
TEX AUSTIN COL	10	1						
TEX BAYLOR UNIV	16	7			4	2		
TEX BISHOP COL	2							
TEX EAST TEX BAPTIST COL	3							
TEX EAST TEX STATE COL	40	6			16	4		
TEX HARDIN SIMMONS UNIV	12	6						
TEX HOWARD PAYNE COL	8	2						
TEX HUSTON TILLOTSON COL	3							
TEX INCARNATE WORD COL		1						
TEX JARVIS CHRISTIAN COL	1							
TEX LAMAR STATE COL TECHNOLOGY	23	8						
TEX MARY HARDIN BAYLOR COL		5						

FIELD OF STUDY AND INSTITUTION	4-YR BACHELOR'S AND FIRST-PROFESSIONAL		1ST-PROFESSIONAL REQUIRING 5 OR MORE YEARS		SECOND-LEVEL		DOCTORATE (PH.D.,ED.D. ETC.)	
	MEN	WOMEN	MEN	WOMEN	MEN	WOMEN	MEN	WOMEN
EDUCATION								
PHYSICAL EDUCATION -CONTD-								
TEX MCMURRY COL	15	4						
TEX MIDWESTERN UNIV	1							
TEX NORTH TEX STATE UNIV	38	18			14	2		
TEX PAN AMERICAN COL	12	1						
TEX PAUL QUINN COL	5	2						
TEX PRAIRIE VIEW A & M COL	10	6			6	2		
TEX RICE UNIV	27							
TEX ST MARYS UNIV	5							
TEX SAM HOUSTON S T C	31	12			1	6		
TEX SOUTHERN METHODIST UNIV	1	2				1		
TEX SOUTHWESTERN UNIV	3							
TEX SOUTHWEST TEX STATE COL	31	6			4			
TEX STEPHEN F AUSTIN STATE COL	18	6			2			
TEX SUL ROSS STATE COL	20	9			3			
TEX TEX CHRISTIAN UNIV	18	11						
TEX TEX COL	8	1						
TEX TEX COL ARTS INDUSTRIES	12	5						
TEX TEX LUTHERAN COL	4	4						
TEX TEX SOUTHERN UNIV	4	8			7	1		
TEX TEX TECHNOLOGICAL COL	17	1			2			
TEX TEX WESLEYAN COL	3	5						
TEX TEX WESTERN COL	13	2						
TEX TEX WOMANS UNIV		28				8		2
TEX TRINITY UNIV	5	1						
TEX UNIV OF CORPUS CHRISTI	6	1						
TEX UNIV OF HOUSTON	29	11			1			
TEX UNIV OF TEX	18	16			4	3		
TEX WAYLAND BAPTIST COL		4						
TEX WEST TEX STATE COL	40	8			7			
TEX WILEY COL	9	2						
UTAH BRIGHAM YOUNG UNIV	39	17			5			
UTAH UNIV OF UTAH	17	16			3			
UTAH UTAH ST U AGRIC & APP SCI	34	16			6	3		
UTAH WESTMINSTER COL	7	1						
VA BRIDGEWATER COL	2	2						
VA COL OF WILLIAM & MARY	11				2			
VA COL WM & MARY NORFOLK DIV	11	7						
VA HAMPTON INST	7	7						
VA LONGWOOD COL		5						
VA LYNCHBURG COL	15	5						
VA MADISON COL	1	5				1		
VA ROANOKE COL	2							
VA UNIV OF RICHMOND		1						
VA UNIV OF VA	11	1			2	1		
VA UNIV OF VA MARY WASH COL		3						
VA VA POLYTECHNIC INST	1	11						
VA VA STATE COL	13	7						
WASH CENTRAL WASH ST COL	15	9			4			
WASH EASTERN WASH STATE COL	21	11			3			
WASH PACIFIC LUTHERAN UNIV	2	6						
WASH SEATTLE PACIFIC COL	14	2						
WASH SEATTLE UNIV	3							
WASH UNIV OF PUGET SOUND	5	2						
WASH UNIV OF WASH	19	9			13	2		
WASH WALLA WALLA COL	1	3						
WASH WASH STATE UNIV	22	6			10	3		
WASH WESTERN WASH ST COL	15	3						
WASH WHITMAN COL	2							
WASH WHITWORTH COL	16	2						
W VA ALDERSON BROADDUS COL	3							
W VA BETHANY COL	1	2						
W VA BLUEFIELD STATE COL	8							
W VA CONCORD COL	12	7						
W VA DAVIS & ELKINS COL	5	1						
W VA FAIRMONT STATE COL	21	5						
W VA GLENVILLE STATE COL	13	3						
W VA MARSHALL UNIV	25	8						
W VA MORRIS HARVEY COL	18	4						
W VA SALEM COL	7	2						
W VA SHEPHERD COL	21	2						

TABLE 8.--EARNED DEGREES CONFERRED, BY FIELD OF STUDY, INSTITUTION, LEVEL, AND SEX: 1961-62--CONTINUED

(BLANK = ZERO)

FIELD OF STUDY AND INSTITUTION	4-YR BACHELOR'S AND FIRST-PROFESSIONAL		1ST-PROFESSIONAL REQUIRING 5 OR MORE YEARS		SECOND-LEVEL		DOCTORATE (PH.D., ED.D. ETC.)	
	MEN	WOMEN	MEN	WOMEN	MEN	WOMEN	MEN	WOMEN
EDUCATION								
PHYSICAL EDUCATION	-CONTD-							
W VA WEST LIBERTY STATE COL	6	1						
W VA W VA INST OF TECH	11	1						
W VA W VA STATE COL	4	1						
W VA W VA UNIV	53	13			17	11		
W VA W VA WESLEYAN COL	8	3						
WIS RIPON COL	6	1						
WIS UNIV OF WIS	11	18			29	9		2
WIS WIS STATE COL LA CROSSE	52	48			11			
WIS WIS STATE COL OSHKOSH		10						
WYO UNIV OF WYO	24	3			7	3		
P R INTER AMERICAN UNIV OF P R	2	1						
P R UNIV OF PUERTO RICO	9	2						
TOTAL	7642	3453	4	1	1394	449	48	19
HEALTH EDUCATION								
ARIZ ARIZ STATE UNIV TEMPE	2	1						
ARIZ UNIV OF ARIZ		1						
ARK ARK POLYTECHNIC COL		1						
CAL FRESNO STATE COL	1	1						
CAL LONG BEACH STATE COL	2	1						
CAL LA ST COL APP ARTS & SCI					21	7		
CAL SACRAMENTO STATE COL		3			1	1		
CAL SAN DIEGO STATE COL	1				1	2		
CAL SAN FERNANDO VALLEY ST COL	1	12						
CAL STANFORD UNIV	1					1		
CAL U OF CAL LOS ANGELES					1	4		
FLA FLA STATE UNIV	1	2			1			
FLA UNIV OF FLORIDA	1							
ILL GEORGE WILLIAMS COL					1			
ILL SOUTHERN ILL UNIV	2				7			
ILL UNIV OF ILL	5	1			7	1		
IND INDIANA STATE COL					10	6		
IND IND UNIV	2				15	3	2	
KY EASTERN KY STATE COL	3							
KY UNIV OF KY	4							
MD MORGAN STATE COL		1						
MD UNIV OF MD					1		1	
MASS BOSTON UNIV	2	2					2	6
MASS SPRINGFIELD COL	9	4			2			
MICH MICH ST U AGRIC & APP SCI	4							
N J JERSEY CITY STATE COL		32						
N Y BROOKLYN COL		4						
N Y N Y UNIV					1	1		
N Y SUNY COL OF EDUC CORTLND	5	5				2		
N Y UNIV OF BUFFALO		1				1		
N C N C COL AT DURHAM	2	9						
N C UNIV OF N C CHAPEL HILL					12	4		
OHIO OHIO STATE UNIV		1			1	5		2
OKLA BENEDICTINE HEIGHTS COL	1							
OREG OREGON STATE UNIV	2	1			1			
PA EAST STROUDSBURG STATE COL	45	34						
TENN EAST TENN STATE COL		2						
TENN UNIV OF TENN		1				1		
UTAH BRIGHAM YOUNG UNIV	1	2			3			
UTAH UNIV OF UTAH		1						
WASH UNIV OF WASH		2						
WASH WALLA WALLA COL		1						
W VA W VA STATE COL	1	1						
P R UNIV OF PUERTO RICO			3	4				
TOTAL	98	127	3	4	86	39	5	8
RECREATION								
ALA UNIV OF ALA	1							
ARIZ ARIZ STATE COL FLAGSTAFF	1	1						
CAL CHAPMAN COL	2							
CAL CHICO STATE COL	3	2						
CAL FRESNO STATE COL	2							
CAL LONG BEACH STATE COL	2							

FIELD OF STUDY AND INSTITUTION	4-YR BACHELOR'S AND FIRST-PROFESSIONAL		1ST-PROFESSIONAL REQUIRING 5 OR MORE YEARS		SECOND-LEVEL		DOCTORATE (PH.D., ED.D. ETC.)	
	MEN	WOMEN	MEN	WOMEN	MEN	WOMEN	MEN	WOMEN
EDUCATION								
RECREATION	-CONTD-							
CAL LA ST COL APP ARTS & SCI	14	6			4	2		
CAL SACRAMENTO STATE COL	1	1						
CAL SAN DIEGO STATE COL	2							
CAL SAN FERNANDO VALLEY ST COL	6	5						
CAL SAN FRANCISCO STATE COL	9	4			2	1		
CAL SAN JOSE STATE COL	9	11				1		
CAL UNIV OF THE PACIFIC		1						
COLO WESTERN STATE COL OF COLO	1							
FLA FLA STATE UNIV	4	12						
FLA UNIV OF FLORIDA	5	5						
FLA UNIV OF MIAMI		1						
GA GA SOUTHERN COL	3							
GA UNIV OF GEORGIA	2							
HAWA UNIV OF HAWAII	9	2						
ILL SOUTHERN ILL UNIV	10	4						
ILL UNIV OF ILL	9	14			13	2		
IND EARLHAM COL		1						
IND IND UNIV	7	6			14	3	1	1
IND PURDUE UNIV	1							
KY UNIV OF KY	1	2						
LA GRAMBLING COL	3							
LA SOUTHERN UNIV & A & M COL	4	3						
MD UNIV OF MD	1	6			1			
MASS UNIV OF MASS	7	3						
MICH EASTERN MICH UNIV	2							
MICH MICH ST U AGRIC & APP SCI	6	1			2			
MICH WAYNE STATE UNIV	5	1			1			
MINN UNIV OF MINN	15	8			1			
MISS MISS SOUTHERN COL	8	8				2		
N M EASTERN N MEX UNIV	1							
N M N MEX HIGHLANDS UNIV	1							
N M UNIV OF N MEX	1							
N Y N Y UNIV	5	3						
N Y SUNY COL OF EDUC CORTLND	14	8						
N Y SYRACUSE UNIV	3	1						
N C UNIV OF N C CHAPEL HILL	1	5			2	2		
N C UNIV OF N C ST COL RALEIGH	29	2						
OHIO KENT STATE UNIV		1						
OREG OREGON STATE UNIV	2	7						
PA PA STATE UNIV	3	2			1			
TENN UNIV OF TENN					1			
TEX NORTH TEX STATE UNIV	2							
TEX TEX WOMANS UNIV		1				1		
UTAH BRIGHAM YOUNG UNIV	15	6			9	1		
UTAH UNIV OF UTAH	5	1						
UTAH UTAH ST U AGRIC & APP SCI	1	1						
VA VA STATE COL	3							
WASH WASH STATE UNIV	2	2			1			
W VA FAIRMONT STATE COL	12	1						
W VA W VA UNIV	3							
WIS UNIV OF WIS		1						
WIS WIS STATE COL LA CROSSE		1						
WYO UNIV OF WYO	1							
TOTAL	259	151			52	15	1	1
EDUC. OF EXCEPTIONAL CHILDREN								
ARIZ UNIV OF ARIZ					8	1		
ARK PHILANDER SMITH COL		1						
CAL LA ST COL APP ARTS & SCI		1			2	14		
CAL SAN FRANCISCO STATE COL		1			13	39		
COLO COLO STATE COL	11	8			14	12	5	
COLO UNIV OF DENVER	2	9			3	5		
CONN HILLYER COL					2			
D C CATHOLIC UNIV OF AMERICA						3		
D C GALLAUDET COL	1				9	18		
FLA FLA STATE UNIV		2						
ILL CHICAGO TEACHERS COL						3		
ILL ILL STATE NORMAL UNIV	1	21						
ILL MACMURRAY COL					2	5		

TABLE 8.--EARNED DEGREES CONFERRED, BY FIELD OF STUDY, INSTITUTION, LEVEL, AND SEX: 1961-62--CONTINUED

(BLANK = ZERO)

FIELD OF STUDY AND INSTITUTION	4-YR BACHELOR'S AND FIRST-PROFESSIONAL		1ST-PROFESSIONAL REQUIRING 5 OR MORE YEARS		SECOND-LEVEL		DOCTORATE (PH.D., ED.D. ETC.)	
	MEN	WOMEN	MEN	WOMEN	MEN	WOMEN	MEN	WOMEN
EDUCATION								
EDUC. OF EXCEPTIONAL CHILDREN -CONTD-								
ILL SOUTHERN ILL UNIV					2	2		
IND BALL S T C	2	4				5		
IND INDIANA STATE COL	5	13			5	2		
LA NORTHWESTERN ST COL OF LA						1		
MD LOYOLA COL					5	6		
MASS BOSTON COL					4	3		
MASS BOSTON UNIV					18	12		
MASS SMITH COL						5		
MICH CENTRAL MICH UNIV		3						
MICH EASTERN MICH UNIV	4	28						
MICH MARYGROVE COL		1						
MICH MICH ST U AGRIC & APP SCI	1	32			4	3		
MICH UNIV OF MICH		21						
MICH WAYNE STATE UNIV	3	9			23	38	1	
MICH WESTERN MICH UNIV					5	11		
MINN MANKATO STATE COL						1		
MO NORTHEAST MO S T C						1		
MO ST LOUIS UNIV					3	1		
MO UNIV OF MO		2			2	2	1	
MONT EASTERN MONT COL OF EDUC		2				1		
NEBR UNIV OF NEBR	2	12						
N H KEENE TEACHERS COL		1						
N J NEWARK STATE COL		4			3	4		
N Y COLUMBIA UNIV	1	1			7	38	1	1
N Y HUNTER COL OF CITY OF N Y						19		
N Y N Y UNIV						4	1	
N Y SUNY COL OF EDUC BUFFALO		10			5	3		
N Y SYRACUSE UNIV	3	27			7	17	2	
N Y UNIV OF BUFFALO					5	5		
N Y YESHIVA UNIV					6	9		1
N C UNIV OF N C WOMANS COL						1		
OHIO KENT STATE UNIV		1				1		
OKLA CENTRAL STATE COL	2	4			3	7		
OKLA UNIV OF OKLA	1	10			3	7	4	1
TENN GEORGE PEABODY COL TCHRS					10	15	2	
TENN UNIV OF CHATTANOOGA		1						
TENN UNIV OF TENN					1	8		
TEX TEX WOMANS UNIV		4						
TEX UNIV OF HOUSTON		4			1	6		
TEX UNIV OF TEX					2	3	1	
UTAH BRIGHAM YOUNG UNIV						1		
VA UNIV OF VA					1	1		
WIS UNIV OF WIS		6						
TOTAL	39	243			178	343	18	3
EDUC. OF MENTALLY RETARDED								
CONN HILLYER COL						2		
CONN SOUTHERN CONN STATE COL	9	31						
GA UNIV OF GEORGIA		2						
ILL CHICAGO TEACHERS COL					5	7		
ILL ILL STATE NORMAL UNIV	5	20			2			
ILL MACMURRAY COL		4				1		
ILL SOUTHERN ILL UNIV	3	6						
ILL UNIV OF ILL		24			5	5		
KY UNIV OF KY						1		
KY UNIV OF LOUISVILLE			1	2				
LA MCNEESE STATE COL	2	1						
LA SOUTHERN UNIV & A & M COL		5						
MD JOHNS HOPKINS UNIV						1		
MASS BOSTON COL						1		
MASS BOSTON UNIV					2	2	1	
MASS LESLEY COL		1			2	2		
MASS STATE COL AT FITCHBURG	8	13						
MICH CENTRAL MICH UNIV	1					1		
MICH EASTERN MICH UNIV	3	11						
MICH UNIV OF MICH		3						
MICH WAYNE STATE UNIV	7	19						
MICH WESTERN MICH UNIV	1	11						
MISS MISS SOUTHERN COL	1							
EDUCATION								
EDUC. OF MENTALLY RETARDED -CONTD-								
MO UNIV OF MO		5						
N H KEENE TEACHERS COL					1			
N J JERSEY CITY STATE COL	2	8						
N J NEWARK STATE COL	3	11			1	7		
N J SETON HALL UNIV					4	5		
N J TRENTON STATE COL					1			
N Y BROOKLYN COL					4	5		
N Y CITY COL OF CITY OF N Y					3	4		
N Y COLUMBIA UNIV		1			3	26	3	
N Y SUNY COL OF EDUC BUFFALO	5	25						
N Y SUNY COL OF EDUC GENESEO	7	21						
N C GREENSBORO COL		7						
OHIO UNIV OF TOLEDO						1		
OKLA UNIV OF OKLA		4			1	2		1
PA BLOOMSBURG STATE COL	11	4						
PA CALIFORNIA STATE COL	1	4						
PA MARYWOOD COL		7						
PA WEST CHESTER STATE COL	1	5						
R I R I COL						6		
S D NORTHERN S T C						2		
TEX EAST TEX STATE COL						1		
TEX PRAIRIE VIEW A & M COL						12		
TEX SOUTHWEST TEX STATE COL						4		
TEX TEX WOMANS UNIV		1				2		
TEX UNIV OF TEX						3		
VA UNIV OF VA					2			
W VA MARSHALL UNIV		6				4		
WIS CARDINAL STRITCH COL						5		
WIS UNIV OF WIS	4	13						
WIS WIS STATE COL EAU CLAIRE	1	1						
TOTAL	75	269	1	2	36	112	4	1
SPEECH CORRECTION								
ALA ALA COL		3						
ALA AUBURN UNIV		6						
ALA UNIV OF ALA		6						
CAL COL OF THE HOLY NAMES		8						
CAL HUMBOLDT STATE COL		1						
CAL LA ST COL APP ARTS & SCI		1				2		
CAL STANFORD UNIV		9			1	17	3	
COLO COLO STATE UNIV		5						
COLO UNIV OF DENVER		4			3	9		
CONN UNIV OF CONN	1	5				4		
D C CATHOLIC UNIV OF AMERICA						3		
D C D C TEACHERS COL	1	2						
FLA UNIV OF MIAMI	1	6				1		
GA UNIV OF GEORGIA		11				1		
HAWA UNIV OF HAWAII	1	2						
ILL AUGUSTANA COL		10						
ILL BRADLEY UNIV		7						
ILL ELMHURST COL		1						
ILL ILL STATE NORMAL UNIV	1	6						
ILL MUNDELEIN COL		5						
ILL NORTHERN ILL UNIV	2	16						
ILL ROCKFD COL				1				
ILL SOUTHERN ILL UNIV	4	12			6	1	1	
ILL UNIV OF ILL		11				4		
IND BALL S T C	3	25			1	2		
IND IND UNIV	1	18						
IND PURDUE UNIV	1	26			8	8	9	2
IOWA BRIAR CLIFF COL		2						
IOWA GRINNELL COL		6						
IOWA STATE COL OF IOWA	4	7						
IOWA STATE UNIV OF IOWA	4	22			3	7	4	
KANS KANS ST U AGRIC & APP SCI	1	1						
KANS UNIV OF KANSAS					2	3		
KANS UNIV OF WICHITA		6			2			
KY UNIV OF KY		6				2		
LA LA STATE UNIV & A & M COL		5						

692-326 O - 63 - 6

TABLE 8.--EARNED DEGREES CONFERRED, BY FIELD OF STUDY, INSTITUTION, LEVEL, AND SEX: 1961-62--CONTINUED

(BLANK = ZERO)

FIELD OF STUDY AND INSTITUTION	4-YR BACHELOR'S AND FIRST-PROFESSIONAL		1ST-PROFESSIONAL REQUIRING 5 OR MORE YEARS		SECOND-LEVEL		DOCTORATE (PH.D., ED.D. ETC.)	
	MEN	WOMEN	MEN	WOMEN	MEN	WOMEN	MEN	WOMEN
EDUCATION								
SPEECH CORRECTION -CONTD-								
LA NORTHWESTERN ST COL OF LA		1						
LA SOUTHERN UNIV & A & M COL		1						
LA TULANE UNIV OF LA		2				1		
LA UNIV OF SOUTHWESTERN LA		5						
MD UNIV OF MD		14				1		
MASS BOSTON UNIV	10	9			6	7	1	
MASS EMERSON COL	5	26				1		
MASS UNIV OF MASS						1		
MICH CENTRAL MICH UNIV	2	2						
MICH EASTERN MICH UNIV		4						
MICH MARYGROVE COL		10						
MICH MICH ST U AGRIC & APP SCI	1	4						
MICH NORTHERN MICH COL	2	2						
MICH UNIV OF MICH		3						
MICH WAYNE STATE UNIV	1	9						
MICH WESTERN MICH UNIV	9	16			7			
MINN MANKATO STATE COL	2	1						
MINN ST CLOUD STATE COL	1							
MINN UNIV OF MINN	11	20			1		1	
MISS MISS SOUTHERN COL		4				1		
MISS MISS STATE COL FOR WOMEN		4						
MO CENTRAL MO STATE COL	1	3						
MO CULVER STOCKTON COL	1	3						
MO FONTBONNE COL		1						
MO NORTHEAST MO S T C		2			1			
MO SOUTHEAST MO STATE COL	1							
MO UNIV OF MO		5						
MONT MONT STATE UNIV	1	6						
NEBR UNIV OF NEBR		3						
N J NEWARK STATE COL		16			1	8		
N J TRENTON STATE COL		3						
N M EASTERN N MEX UNIV		1						
N Y ADELPHI COL		12				4		
N Y BROOKLYN COL		14				3		
N Y COL OF ST ROSE						2		
N Y FORDHAM UNIV		2			1			
N Y HUNTER COL OF CITY OF N Y						2		
N Y ITHACA COL	3	1						
N Y NAZARETH COL		6						
N Y N Y UNIV						3	1	
N Y SUNY COL OF EDUC BUFFALO	5	15						
N Y SUNY COL OF EDUC GENESEO	5	15			1	1		
N Y SYRACUSE UNIV	1	13			3	5	2	
N C GREENSBORO COL		2						
N D S T C MINOT	1	3						
N D UNIV OF N DAK	1	8						
OHIO BOWLING GREEN STATE UNIV	3	14						
OHIO JOHN CARROLL UNIV	4							
OHIO KENT STATE UNIV	1	13			2			
OHIO MIAMI UNIV	2	8						
OHIO OHIO STATE UNIV		17						
OHIO OHIO UNIV		1			1			
OHIO WESTERN RESERVE UNIV		6			1	5	1	
OKLA NORTHEASTERN STATE COL	2	10						
OKLA OKLA COL FOR WOMEN		6						
OKLA PHILLIPS UNIV		3						
OKLA UNIV OF OKLA		15			1	2	1	
OKLA UNIV OF TULSA		2						
OREG PACIFIC UNIV	2							
PA BLOOMSBURG STATE COL	4	11						
PA CALIFORNIA STATE COL	8	11						
PA INDIANA STATE COL	3	6						
PA MOUNT MERCY COL		6						
PA PA STATE UNIV					7	12	2	1
PA UNIV OF PITTSBURGH						5	3	1
S C BOB JONES UNIV		8						
S C S C STATE COL	1	1						
S D STATE UNIV OF S DAK	1	2						
TENN EAST TENN STATE COL	2	6						
TENN GEORGE PEABODY COL TCHRS		3						

FIELD OF STUDY AND INSTITUTION	4-YR BACHELOR'S AND FIRST-PROFESSIONAL		1ST-PROFESSIONAL REQUIRING 5 OR MORE YEARS		SECOND-LEVEL		DOCTORATE (PH.D., ED.D. ETC.)	
	MEN	WOMEN	MEN	WOMEN	MEN	WOMEN	MEN	WOMEN
EDUCATION								
SPEECH CORRECTION -CONTD-								
TENN MEMPHIS STATE UNIV	1							
TENN TENN AGRIC & INDUS ST UNIV		3						
TENN UNIV OF TENN		3						
TENN VANDERBILT UNIV			1	17				
TEX ABILENE CHRISTIAN COL	3	4						
TEX EAST TEX STATE COL	1	7				2		
TEX OUR LADY OF THE LAKE COL		9						
TEX SOUTHWEST TEX STATE COL						1		
TEX TEX CHRISTIAN UNIV		7						
TEX TEX WOMANS UNIV		9				7		
TEX UNIV OF HOUSTON		3						
UTAH BRIGHAM YOUNG UNIV					2			
VA HAMPTON INST	2	13						
VA UNIV OF VA	1				1	2		
VA UNIV OF VA MARY WASH COL		2						
WASH WESTERN WASH ST COL	1	1						
W VA MARSHALL UNIV		2						
W VA W VA UNIV		6						
WIS MARQUETTE UNIV	1	26				1		
WIS UNIV OF WIS	3	41				1		
TOTAL	135	817	1	18	62	142	29	4
AGRICULTURAL EDUCATION								
ALA ALA A & M COL	4							
ALA AUBURN UNIV	38				17			
ALA TUSKEGEE INST	1				11			
ARIZ UNIV OF ARIZ	8				1			
ARK AGRIC MECH & NORMAL COL	9							
ARK ARK STATE COL	13							
ARK UNIV OF ARK	5							
CAL CALIF STATE POLY COL					19			
COLO COLO STATE UNIV	15				6			
CAL U OF CAL DAVIS	6				25			
CONN UNIV OF CONN					1			
DEL DEL STATE COL	1							
DEL UNIV OF DEL	2				3			
FLA FLA A & M UNIV	5							
FLA UNIV OF FLORIDA	7				4			
GA FORT VALLEY STATE COL	11							
GA UNIV OF GEORGIA	22	1			11			
IDA UNIV OF IDAHO					4			
ILL ILL STATE NORMAL UNIV	13							
ILL SOUTHERN ILL UNIV	9							
ILL UNIV OF ILL	19				2			
ILL WESTERN ILL UNIV	11							
IND PURDUE UNIV	31	1						
IOWA IOWA ST UNIV OF SCI & TECH	17				8			
KANS KANS ST U AGRIC & APP SCI	19				8			
KANS MCPHERSON COL	2							
KY BEREA COL	1							
KY KY STATE COL	1							
KY UNIV OF KY	12				9			
LA LA STATE UNIV & A & M COL	7				5			
LA SOUTHERN UNIV & A & M COL	10				4			
LA UNIV OF SOUTHWESTERN LA	5							
MD UNIV OF MD	8				5	1		
MD UNIV OF MD STATE COL	7							
MICH CENTRAL MICH UNIV	1							
MICH MICH ST U AGRIC & APP SCI	17				20			
MICH NORTHERN MICH COL	1							
MINN UNIV OF MINN	26				8	1		
MISS ALCORN A & M COL	7							
MISS MISS STATE UNIV	22				5			
MO CENTRAL MO STATE COL	2							
MO NORTHEAST MO S T C	2							
MO NORTHWEST MO STATE COL	3							
MO SOUTHWEST MO STATE COL	3							
MO UNIV OF MO	12				26		2	
MONT MONT STATE COL	7				1			

TABLE 8.--EARNED DEGREES CONFERRED, BY FIELD OF STUDY, INSTITUTION, LEVEL, AND SEX: 1961-62--CONTINUED

(BLANK = ZERO)

FIELD OF STUDY AND INSTITUTION	4-YR BACHELOR'S AND FIRST-PROFESSIONAL		1ST-PROFESSIONAL REQUIRING 5 OR MORE YEARS		SECOND-LEVEL		DOCTORATE (PH.D., ED.D. ETC.)	
	MEN	WOMEN	MEN	WOMEN	MEN	WOMEN	MEN	WOMEN
EDUCATION								
AGRICULTURAL EDUCATION -CONTD-								
NEBR UNION COL	2							
NEBR UNIV OF NEBR	25				3			
N H UNIV OF N H					2			
N J RUTGERS THE STATE UNIV					1			
N M N MEX ST U AGRI ENGR SCI	4							
N Y CORNELL UNIV	13				1			
N C AGRIC & TECH COL OF N C	8				5			
N C APPALACHIAN S T C					2			
N C UNIV OF N C ST COL RALEIGH	35				9			
N D N D STATE UNIV	7							
OHIO OHIO STATE UNIV	46				27		2	
OKLA OKLA ST U AGRIC & APP SCI	43				29			
OREG OREGON STATE UNIV	11				3			
PA PA STATE UNIV	33				8		2	
S C CLEMSON AGRIC COL	18				7			
S C S C STATE COL	8							
S D S D ST C AGRI & MECH ARTS	20				3			
TENN MADISON COL	2							
TENN TENN AGRIC & INDUS ST UNIV	3				7			
TENN UNIV OF TENN	8				1			
TEX ABILENE CHRISTIAN COL	1							
TEX A & M COL OF TEX	24				10			
TEX EAST TEX STATE COL	16				7			
TEX PRAIRIE VIEW A & M COL	4				6			
TEX SAM HOUSTON S T C					26			
TEX SOUTHWEST TEX STATE COL	29				5			
TEX TEX COL ARTS INDUSTRIES	13				4			
TEX TEX TECHNOLOGICAL COL	29				5			
UTAH UTAH ST U AGRIC & APP SCI	12				2			
VT UNIV OF VT & ST AGRIC COL	3							
VA VA POLYTECHNIC INST	25				6			
VA VA STATE COL	6				5			
WASH WASH STATE UNIV	3				1			
W VA W VA UNIV	9				5			
WIS UNIV OF WIS	4				9		1	
WIS WIS STATE COL RIVER FALLS	31							
WIS WIS ST COL & INST OF TECH	27							
WYO UNIV OF WYO	2				2			
P R UNIV OF PUERTO RICO	20							
TOTAL	966	2			404	2	7	
ART EDUCATION								
ALA ALA STATE COL	2	4						
ALA AUBURN UNIV	4	11						
ALA TROY STATE COL	2	1						
ALA UNIV OF ALA	1	6			2	2		
ARIZ ARIZ STATE COL FLAGSTAFF	2							
ARIZ ARIZ STATE UNIV TEMPE					3			
ARIZ UNIV OF ARIZ	3	3			1			
ARK AGRIC MECH & NORMAL COL	2	2						
ARK ARK POLYTECHNIC COL		1						
ARK ARK STATE COL	2	2						
ARK COL OF THE OZARKS	2							
ARK HENDERSON S T C		1						
ARK PHILANDER SMITH COL		1						
CAL CALIF COL OF ARTS & CRAFTS	8	9						
CAL CHAPMAN COL		2						
CAL CLAREMONT UNIVERSITY COL					2	3		
CAL FRESNO STATE COL		3						
CAL SAN DIEGO STATE COL	1	4						
CAL SAN FRANCISCO ART INST	3	1						
CAL SAN JOSE STATE COL	7	4						
CAL UNIV OF SOUTHERN CALIF	1	17			1			
COLO COLO STATE COL	9	11			12	4		
COLO UNIV OF COLO	1	1						
COLO UNIV OF DENVER	3	3						
CONN HILLYER COL	2	1						
CONN SOUTHERN CONN STATE COL	5	17						
CONN UNIV OF BRIDGEPORT	2	2				2		

FIELD OF STUDY AND INSTITUTION	4-YR BACHELOR'S AND FIRST-PROFESSIONAL		1ST-PROFESSIONAL REQUIRING 5 OR MORE YEARS		SECOND-LEVEL		DOCTORATE (PH.D., ED.D. ETC.)	
	MEN	WOMEN	MEN	WOMEN	MEN	WOMEN	MEN	WOMEN
EDUCATION								
ART EDUCATION -CONTD-								
DEL UNIV OF DEL		2						
D C GALLAUDET COL	1							
D C GEORGE WASHINGTON UNIV		2						
FLA FLA A & M UNIV	6							
FLA FLA STATE UNIV	2	13			3	2		
FLA UNIV OF FLORIDA	1	6						
FLA UNIV OF MIAMI	1	5						
GA GA SOUTHERN COL		5						
GA SPELMAN COL		10						
GA UNIV OF GEORGIA	3	6			3			
GA WOMANS COL OF GA		1						
HAWA UNIV OF HAWAII		1						
IDA IDAHO STATE COL	1							
IDA UNIV OF IDAHO					1			
ILL CHICAGO TEACHERS COL	2	3						
ILL EASTERN ILL UNIV	6	5						
ILL ILL INST OF TECHNOLOGY		2			6	7		
ILL ILL STATE NORMAL UNIV	7	5			1			
ILL ILL WESLEYAN UNIV	9	10						
ILL MACMURRAY COL		1						
ILL MCKENDREE COL	1							
ILL MILLIKIN UNIV	1	1						
ILL NORTHERN ILL UNIV	6	8			3			
ILL ROOSEVELT UNIV	1	7						
ILL SCHOOL OF THE ART INST	13	16			2	12		
ILL SOUTHERN ILL UNIV	4	7						
ILL UNIV OF ILL	1	12			2	1		
ILL WESTERN ILL UNIV		1						
IND BALL S T C	13	14			7	6		
IND BUTLER UNIV		4						
IND EVANSVILLE COL	1	1						
IND INDIANA CENTRAL COL	1	2						
IND INDIANA STATE COL	4	9			3	2		
IND JOHN HERRON ART SCHOOL			1	3		3		
IND MANCHESTER COL	5	1						
IND MARION COL MARION	1	2						
IND OAKLAND CITY COL	1							
IND PURDUE UNIV		5						
IND ST MARYS COL		6						
IOWA DRAKE UNIV	6	8						
IOWA GRINNELL COL		2						
IOWA LUTHER COL	1	2						
IOWA MORNINGSIDE COL		2						
IOWA STATE COL OF IOWA	7	9			3			
IOWA UPPER IOWA UNIV	1	1						
IOWA WESTMAR COL	2	1						
KANS BETHANY COL	2	1						
KANS FORT HAYS KANS STATE COL	7	3			1	1		
KANS KANS ST COL OF PITTSBURG	6	4			1			
KANS KANS ST U AGRIC & APP SCI	3	1						
KANS MARYMOUNT COL		2						
KANS SOUTHWESTERN COL	1							
KANS UNIV OF KANSAS		9						
KANS UNIV OF WICHITA	1	3						
KY ASBURY COL	1	1						
KY BRESCIA COL	1	2						
KY EASTERN KY STATE COL	12	4						
KY KY WESLEYAN COL		1						
KY MOREHEAD STATE COL	2	4						
KY MURRAY STATE COL	3	5						
KY UNION COL	1							
KY UNIV OF KY	1	2				1		
KY VILLA MADONNA COL		1						
KY WESTERN KY STATE COL	4	4						
LA GRAMBLING COL		1						
LA LA POLYTECHNIC INST		1						
LA LA STATE UNIV & A & M COL		3						
LA NORTHEAST LA STATE COL	2	5						
LA NORTHWESTERN ST COL OF LA	4	4						
LA SOUTHERN UNIV & A & M COL	8	3						

TABLE 8.--EARNED DEGREES CONFERRED, BY FIELD OF STUDY, INSTITUTION, LEVEL, AND SEX: 1961-62--CONTINUED

(BLANK = ZERO)

FIELD OF STUDY AND INSTITUTION		4-YR BACHELOR'S AND FIRST-PROFESSIONAL		1ST-PROFESSIONAL REQUIRING 5 OR MORE YEARS		SECOND-LEVEL		DOCTORATE (PH.D., ED.D. ETC.)	
		MEN	WOMEN	MEN	WOMEN	MEN	WOMEN	MEN	WOMEN
	EDUCATION								
	ART EDUCATION	-CONTD-							
LA	UNIV OF SOUTHWESTERN LA		1						
LA	XAVIER UNIV	1							
ME	GORHAM S T C		2						
ME	UNIV OF MAINE	5	1						
MD	MD INST COL OF ART	9	10			3	3		
MD	MORGAN STATE COL	5	1						
MD	UNIV OF MD	1	9						
MD	UNIV OF MD STATE COL	4	2						
MD	WESTERN MD COL		1						
MASS	ASSUMPTION COL						4		
MASS	ATLANTIC UNION COL		1						
MASS	BOSTON UNIV	5	17			1			
MASS	HARVARD UNIV					1			
MASS	LESLEY COL		3						
MASS	MASS COL OF ART	7	24						
MASS	SMITH COL						1		
MASS	TUFTS UNIV	4	3						
MICH	ALMA COL		3						
MICH	CALVIN COL		1						
MICH	CENTRAL MICH UNIV	9	12						
MICH	EASTERN MICH UNIV	5	11						
MICH	MARYGROVE COL		4						
MICH	MICH ST U AGRIC & APP SCI	4	29						
MICH	NAZARETH COL		1						
MICH	NORTHERN MICH COL	2	2						
MICH	SIENA HEIGHTS COL				3				
MICH	UNIV OF MICH	1	7			6	8		
MICH	WAYNE STATE UNIV	5	21			6	13		
MICH	WESTERN MICH UNIV	5	12				3		
MINN	BEMIDJI STATE COL	9	2						
MINN	BETHEL COL & SEM	2							
MINN	COL OF ST BENEDICT		1						
MINN	COL OF ST SCHOLASTICA		1						
MINN	CONCORDIA COL MOORHEAD	3	3						
MINN	GUSTAVUS ADOLPHUS COL	1	5						
MINN	HAMLINE UNIV		1						
MINN	MACALESTER COL	1	3						
MINN	MANKATO STATE COL	9	9						
MINN	ST CLOUD STATE COL	3	4						
MINN	ST OLAF COL	1	4						
MINN	UNIV OF MINN	7	20			4	6		
MINN	WINONA STATE COL	2	3			2			
MISS	DELTA STATE COL		1						
MISS	MISS STATE COL FOR WOMEN		4						
MO	CENTRAL MO STATE COL	2	2			2			
MO	CULVER STOCKTON COL		3						
MO	DRURY COL	2	1						
MO	EVANGEL COL		1						
MO	FONTBONNE COL		2						
MO	LINCOLN UNIV	3							
MO	LINDENWOOD COL FOR WOMEN		1						
MO	NORTHEAST MO S T C	5	6						
MO	NORTHWEST MO STATE COL	1	3						
MO	PARK COL		3						
MO	SOUTHEAST MO STATE COL	5	7						
MO	SOUTHWEST MO STATE COL	6	13						
MO	UNIV OF MO	5	8				1		
MONT	EASTERN MONT COL OF EDUC	1							
MONT	MONT STATE COL	2	7						
MONT	MONT STATE UNIV		1						
MONT	WEST MONT COL OF EDUC		1						
NEBR	COL OF ST MARY		1						
NEBR	DANA COL	1							
NEBR	HASTINGS COL	1	1						
NEBR	MUNICIPAL UNIV OF OMAHA	8	9						
NEBR	NEBR S T C CHADRON	2	1						
NEBR	NEBR S T C KEARNEY		6						
NEBR	NEBR S T C WAYNE		1						
NEBR	NEBR WESLEYAN UNIV		1						
NEBR	UNIV OF NEBR	1	8						
	EDUCATION								
	ART EDUCATION	-CONTD-							
N H	KEENE TEACHERS COL		3						
N H	UNIV OF N H		6						
N J	GEORGIAN COURT COL		1						
N J	GLASSBORO STATE COL	6	9						
N J	JERSEY CITY STATE COL	5	4						
N J	MONTCLAIR STATE COL	7	29						
N J	NEWARK STATE COL	4	6						
N J	PATERSON STATE COL	3	8						
N M	EASTERN N MEX UNIV		2			2			
N M	N MEX HIGHLANDS UNIV	1							
N M	UNIV OF N MEX	3	6				1		
N Y	BROOKLYN COL	4	15				3		
N Y	CITY COL OF CITY OF N Y	6	8			4	5		
N Y	COLUMBIA UNIV					30	41	5	3
N Y	ELMIRA COL		2						
N Y	HOFSTRA COL	5	16						
N Y	MANHATTANVL COL SAC HEART		1						
N Y	NAZARETH COL		8						
N Y	N Y UNIV	12	13			13	21	2	
N Y	PRATT INST	3	21			3	4		
N Y	QUEENS COL OF CITY OF N Y	1	9			4	7		
N Y	ROSARY HILL COL		7						
N Y	SKIDMORE COL		2						
N Y	SUNY COL OF EDUC BUFFALO	25	63			3	3		
N Y	SUNY COL OF EDUC NEW PTZ	21	28			4	3		
N Y	SYRACUSE UNIV	1	14			3	4		
N Y	UNIV OF BUFFALO		3			1			
N C	AGRIC & TECH COL OF N C	6	2						
N C	ATLANTIC CHRISTIAN COL	1	2						
N C	EAST CAROLINA COL	9	7				1		
N C	HIGH POINT COL		1						
N C	UNIV OF N C CHAPEL HILL		1						
N C	UNIV OF N C WOMANS COL		5						
N D	S T C MINOT		1						
N D	UNIV OF N DAK	2	2						
OHIO	ANTIOCH COL		1						
OHIO	ASHLAND COL		1						
OHIO	BALDWIN WALLACE COL		2						
OHIO	BOWLING GREEN STATE UNIV	4	10						
OHIO	CENTRAL STATE COL	1	2						
OHIO	COL MT ST JOSEPH ON OHIO		3						
OHIO	COL OF WOOSTER		2						
OHIO	KENT STATE UNIV		1			1	1		
OHIO	MIAMI UNIV	2	10			2	5		
OHIO	NOTRE DAME COL		1						
OHIO	OHIO NORTHERN UNIV		1						
OHIO	OHIO UNIV	1	6						
OHIO	OTTERBEIN COL	1							
OHIO	UNIV OF AKRON	2							
OHIO	UNIV OF CINCINNATI	4	8						
OHIO	UNIV OF DAYTON	4	1						
OHIO	UNIV OF TOLEDO	1	6						
OHIO	URSULINE COL		1						
OHIO	WESTERN RESERVE UNIV	3	7						
OHIO	WILMINGTON COL	1							
OHIO	WITTENBERG UNIV	1	4						
OHIO	YOUNGSTOWN UNIV	6	5						
OKLA	CENTRAL STATE COL	5	2						
OKLA	EAST CENTRAL STATE COL	1							
OKLA	LANGSTON UNIV	1							
OKLA	NORTHEASTERN STATE COL	6	6						
OKLA	NORTHWESTERN STATE COL	1							
OKLA	OKLA ST U AGRIC & APP SCI	1	5						
OKLA	PHILLIPS UNIV	1	3						
OKLA	SOUTHEASTERN STATE COL	4	2						
OKLA	SOUTHWESTERN STATE COL	4	2						
OKLA	UNIV OF OKLA	1	9						
OKLA	UNIV OF TULSA	3	3						
OREG	PORTLAND STATE COL	2	2						
PA	ALLEGHENY COL		1						

TABLE 8.--EARNED DEGREES CONFERRED, BY FIELD OF STUDY, INSTITUTION, LEVEL, AND SEX: 1961-62--CONTINUED

(BLANK = ZERO)

FIELD OF STUDY AND INSTITUTION	4-YR BACHELOR'S AND FIRST-PROFESSIONAL		1ST-PROFESSIONAL REQUIRING 5 OR MORE YEARS		SECOND-LEVEL		DOCTORATE (PH.D.,ED.D. ETC.)	
	MEN	WOMEN	MEN	WOMEN	MEN	WOMEN	MEN	WOMEN
EDUCATION								
ART EDUCATION	-CONTD-							
PA CARNEGIE INST TECHNOLOGY	1	16						
PA CHATHAM COL		3						
PA EDINBORO STATE COL	17	24						
PA HOLY FAMILY COL		2						
PA IMMACULATA COL		4						
PA INDIANA STATE COL	16	26						
PA KUTZTOWN STATE COL	16	29			2	1		
PA MARYWOOD COL		2						
PA MERCYHURST COL		3						
PA MOORE INST ART SCI & IND		8						
PA MOUNT MERCY COL		1						
PA PA STATE UNIV	9	25			8	7	8	
PA PHILA MUSEUM COLLGE OF ART	3	8						
PA SETON HILL COL		5						
PA UNIV OF PA		3				2		
PA UNIV OF PITTSBURGH			1	1		1		
PA WILKES COL		3						
R I R I SCHOOL OF DESIGN	2	9			4	4		
S C ALLEN UNIV		2						
S C BENEDICT COL	1							
S C BOB JONES UNIV	1	1						
S C CLAFLIN COL	1							
S C LIMESTONE COL		4						
S C UNIV OF S C		5						
S D DAKOTA WESLEYAN UNIV	2	2						
S D NORTHERN S T C	1	1						
TENN AUSTIN PEAY STATE COL	1	1						
TENN EAST TENN STATE COL	1	5						
TENN GEORGE PEABODY COL TCHRS	2	3			5	6		
TENN MIDDLE TENN STATE COL	3	2						
TENN UNIV OF CHATTANOOGA	1	3						
TENN UNIV OF TENN		5						
TEX ABILENE CHRISTIAN COL	1	4						
TEX EAST TEX STATE COL	1	4						
TEX LAMAR STATE COL TECHNOLOGY	14	6						
TEX MARY HARDIN BAYLOR COL		2						
TEX MIDWESTERN UNIV	1							
TEX PAN AMERICAN COL		3						
TEX SOUTHWEST TEX STATE COL	1	2						
TEX SUL ROSS STATE COL	1							
TEX TEX CHRISTIAN UNIV		3						
TEX TEX SOUTHERN UNIV	2							
TEX TEX TECHNOLOGICAL COL	1	7						
TEX TEX WESLEYAN COL		1						
TEX TEX WOMANS UNIV		12				1		
TEX UNIV OF HOUSTON	1	6						
TEX UNIV OF TEX	1	7			2			
TEX WEST TEX STATE COL	3	4				2		
UTAH UNIV OF UTAH	4	2						
VA COL WM & MARY NORFOLK DIV	5	1						
VA HAMPTON INST	4	2						
VA LONGWOOD COL		7						
VA MADISON COL	1	2						
VA RICHMOND PROF INST	1	6				1		
VA UNIV OF VA MARY WASH COL		5						
VA VA POLYTECHNIC INST		9						
VA VA STATE COL	4	3						
WASH CENTRAL WASH ST COL	13	5			3	1		
WASH EASTERN WASH STATE COL	2	5						
WASH HOLY NAMES COL		1						
WASH PACIFIC LUTHERAN UNIV	1							
WASH SEATTLE UNIV		3						
WASH UNIV OF PUGET SOUND	1	3						
WASH UNIV OF WASH	6	5						
WASH WESTERN WASH ST COL	8	2						
W VA CONCORD COL	1	2						
W VA FAIRMONT STATE COL	2							
W VA GLENVILLE STATE COL	3							
W VA MARSHALL UNIV	3	2						
W VA SHEPHERD COL	1							
EDUCATION								
ART EDUCATION	-CONTD-							
W VA WEST LIBERTY STATE COL	1	1						
W VA W VA UNIV	1							
WIS ALVERNO COL		5						
WIS MOUNT MARY COL		11						
WIS NORTHLAND COL	1							
WIS UNIV OF WIS	8	29			11	7		
WIS VITERBO COL		4						
WIS WIS STATE COL OSHKOSH		1						
WIS WIS STATE COL RIVER FALLS	1	2						
WIS WIS STATE COL SUPERIOR	6	1						
WIS WIS ST COL & INST OF TECH	1	6						
WYO UNIV OF WYO	3	4						
TOTAL	758	1502	2	7	187	217	15	3
BUSINESS ,COMMERCIAL EDUC.								
ALA ALA A & M COL	3	20						
ALA ALA STATE COL		22						
ALA AUBURN UNIV		18						
ALA FLORENCE STATE COL	2	5						
ALA HOWARD COL		5						
ALA JACKSONVILLE STATE COL		14						
ALA LIVINGSTON STATE COL	3	3						
ALA STILLMAN COL	1	8						
ALA TROY STATE COL	6	16						
ALA UNIV OF ALA	4	22				6		
ARIZ ARIZ STATE COL FLAGSTAFF	3	3						
ARIZ ARIZ STATE UNIV TEMPE	13	7			7	4		
ARIZ UNIV OF ARIZ	2	10			1			
ARK AGRIC MECH & NORMAL COL		27						
ARK ARK A & M COL		4						
ARK ARK COL		1						
ARK ARK POLYTECHNIC COL		5						
ARK ARK STATE COL	4	12				1		
ARK ARK S T C		10				6		
ARK COL OF THE OZARKS	6	1						
ARK HARDING COL	1	4						
ARK HENDERSON S T C		18						
ARK PHILANDER SMITH COL	1	5						
ARK SOUTHERN STATE COL		4						
ARK UNIV OF ARK	1	9						
CAL CHICO STATE COL	3	5				1		
CAL FRESNO STATE COL	3	7						
CAL HUMBOLDT STATE COL	1	1						
CAL LONG BEACH STATE COL	10	17						
CAL LA ST COL APP ARTS & SCI	7	7						
CAL PEPPERDINE COL		1						
CAL SACRAMENTO STATE COL	1	4			5	2		
CAL SAN DIEGO STATE COL	2	5				2		
CAL SAN FERNANDO VALLEY ST COL	2	4						
CAL SAN FRANCISCO STATE COL	8	8						
CAL SAN JOSE STATE COL	10	22			10	5		
CAL U OF CAL LOS ANGELES	4	38						
CAL UNIV OF SOUTHERN CALIF	9	7			2			
COLO ADAMS STATE COL	8	6						
COLO COLO STATE COL	43	29			35	17	1	
COLO COLO STATE UNIV		17						
COLO UNIV OF COLO	2	5			3	4		
COLO UNIV OF DENVER	5	3			1	3		
CONN CENTRAL CONN STATE COL	9	8			1			
CONN HILLYER COL		1						
CONN UNIV OF BRIDGEPORT	3	2						
CONN UNIV OF CONN	1	7			2	3		
DEL DEL STATE COL	3	3						
D C CATHOLIC UNIV OF AMERICA						7		
D C D C TEACHERS COL	1	1						
D C GEORGE WASHINGTON UNIV	1	1						
FLA BETHUNE COOKMAN COL	4	9						
FLA EDWARDS WATERS COL		6						
FLA FLA A & M UNIV	9	17						

TABLE 8.--EARNED DEGREES CONFERRED, BY FIELD OF STUDY, INSTITUTION, LEVEL, AND SEX: 1961-62--CONTINUED

(BLANK = ZERO)

FIELD OF STUDY AND INSTITUTION	4-YR BACHELOR'S AND FIRST-PROFESSIONAL		1ST-PROFESSIONAL REQUIRING 5 OR MORE YEARS		SECOND-LEVEL		DOCTORATE (PH.D., ED.D. ETC.)	
	MEN	WOMEN	MEN	WOMEN	MEN	WOMEN	MEN	WOMEN
EDUCATION								
BUSINESS, COMMERCIAL EDUC. -CONTD-								
FLA FLA STATE UNIV	1	15				1		
FLA STETSON UNIV		3						
FLA UNIV OF FLORIDA	1	9						
FLA UNIV OF MIAMI	12	10			3			
GA ALBANY STATE COL		17						
GA BERRY COL	4	12						
GA FORT VALLEY STATE COL	1	4						
GA GA SOUTHERN COL	2	30						
GA GA STATE COL BUS ADMIN		5						
GA SAVANNAH STATE COL		6						
GA UNIV OF GEORGIA		13				8		
GA WOMANS COL OF GA		15				4		
HAWA CHURCH COL OF HAWAII	1							
HAWA UNIV OF HAWAII	1	4						
IDA IDAHO STATE COL	2							
IDA UNIV OF IDAHO	2	9			1	3		
ILL BRADLEY UNIV	3	2						
ILL CHICAGO TEACHERS COL	12	11						
ILL DEPAUL UNIV		12						
ILL EASTERN ILL UNIV	24	21						
ILL GREENVILLE COL	1	4						
ILL ILL STATE NORMAL UNIV	30	20			2	1		
ILL MCKENDREE COL	4	1						
ILL NORTHERN ILL UNIV	11	15			12	9		
ILL OLIVET NAZARENE COL		1						
ILL ROOSEVELT UNIV	1	3						
ILL SOUTHERN ILL UNIV	8	25						
ILL UNIV OF ILL		12			2	2		
ILL WESTERN ILL UNIV	24	10			1	2		
IND BALL S T C	31	39			4	15		
IND BUTLER UNIV		4						
IND EVANSVILLE COL	1	3						
IND INDIANA CENTRAL COL	3	5						
IND INDIANA STATE COL	9	22						
IND IND UNIV	7	28			5	7	3	1
IND MANCHESTER COL	7	5						
IND OAKLAND CITY COL	8	4						
IND ST MARYS COL		2						
IOWA BRIAR CLIFF COL		1						
IOWA BUENA VISTA COL	2							
IOWA DRAKE UNIV	10	4						
IOWA IOWA WESLEYAN COL		2						
IOWA LUTHER COL	2	4						
IOWA MARYCREST COL		7						
IOWA MOUNT MERCY COL		4						
IOWA NORTHWESTERN COL		1						
IOWA PARSONS COL	1	2						
IOWA STATE COL OF IOWA	40	20			2	3		
IOWA STATE UNIV OF IOWA	2	10				2	6	
IOWA UNIV OF DUBUQUE		1						
IOWA UPPER IOWA UNIV		1						
IOWA WARTBURG COL	4							
IOWA WESTMAR COL		3						
KANS BETHANY COL	3	3						
KANS KANS ST COL OF PITTSBURG	11	16			5	5		
KANS KANS S T C EMPORIA	15	25			3			
KANS MARYMOUNT COL		2						
KANS MCPHERSON COL	10							
KANS SOUTHWESTERN COL	1	2						
KANS STERLING COL	2	3						
KANS TABOR COL	2							
KANS UNIV OF KANSAS		9						
KANS UNIV OF WICHITA	3	2						
KY BEREA COL	1	3						
KY BOWLING GREEN COL COMMERCE	4	9						
KY CAMPBELLSVILLE COL	4	6						
KY EASTERN KY STATE COL	20	18						
KY KY STATE COL		5						
KY KY WESLEYAN COL		1						
KY MOREHEAD STATE COL	10	14						

FIELD OF STUDY AND INSTITUTION	4-YR BACHELOR'S AND FIRST-PROFESSIONAL		1ST-PROFESSIONAL REQUIRING 5 OR MORE YEARS		SECOND-LEVEL		DOCTORATE (PH.D., ED.D. ETC.)	
	MEN	WOMEN	MEN	WOMEN	MEN	WOMEN	MEN	WOMEN
EDUCATION								
BUSINESS, COMMERCIAL EDUC. -CONTD-								
KY MURRAY STATE COL	19	21						
KY TRANSYLVANIA COL	1	1						
KY UNION COL	3	1						
KY UNIV OF KY	5	20			1	4		
KY VILLA MADONNA COL		1						
KY WESTERN KY STATE COL	28	17						
LA FRANCIS T NICHOLLS ST COL		2						
LA GRAMBLING COL	5	21						
LA LA COL	3	4						
LA LA POLYTECHNIC INST	1	8			1			
LA LA STATE UNIV & A & M COL		17						
LA MCNEESE STATE COL	1	6						
LA NORTHEAST LA STATE COL	2	15						
LA NORTHWESTERN ST COL OF LA	5	17			4	3		
LA ST MARYS DOMINICAN COL		4						
LA SOUTHEASTERN LA COL	2	12						
LA SOUTHERN UNIV & A & M COL	10	27						
LA UNIV OF SOUTHWESTERN LA	1	5						
LA XAVIER UNIV		1						
ME HUSSON COL	6	13						
ME ST JOSEPHS COL		1						
ME UNIV OF MAINE	3				2			
MD MORGAN STATE COL		3						
MD UNIV OF MD	2	7				1		
MD UNIV OF MD STATE COL	3	2						
MASS AMERICAN INTERNATIONAL COL	4	1						
MASS BOSTON COL	3	5						
MASS BOSTON UNIV		3						
MASS CARDINAL CUSHING COL		1						
MASS MERRIMACK COL		8						
MASS NORTHEASTERN UNIV	3							
MASS STATE COL AT SALEM	17	40						
MICH ADRIAN COL		1						
MICH CENTRAL MICH UNIV	20	18						
MICH EASTERN MICH UNIV	4	22						
MICH FERRIS INST	14	2						
MICH HILLSDALE COL		1						
MICH MICH ST U AGRIC & APP SCI	4	23			1	3		
MICH NORTHERN MICH COL	17	12						
MICH UNIV OF DETROIT		6						
MICH UNIV OF MICH		2						
MICH WAYNE STATE UNIV	2	18			4	8		
MICH WESTERN MICH UNIV	9	23			3	8		
MINN AUGSBURG COL & THEOL SEM	2							
MINN BEMIDJI STATE COL	13	6						
MINN COL OF ST BENEDICT		2						
MINN COL OF ST CATHERINE		1						
MINN COL OF ST THOMAS	3							
MINN CONCORDIA COL MOORHEAD	3	7						
MINN GUSTAVUS ADOLPHUS COL		1						
MINN HAMLINE UNIV	1	1						
MINN MANKATO STATE COL	25	8			3	1		
MINN MOORHEAD STATE COL	12	7						
MINN ST CLOUD STATE COL	18	7						
MINN ST MARYS COL	2							
MINN ST OLAF COL		1						
MINN UNIV OF MINN	7	7						
MINN WINONA STATE COL	4	4			3			
MISS ALCORN A & M COL	2	11						
MISS DELTA STATE COL		13						
MISS MISS COL		15						
MISS MISS INDUSTRIAL COL		3						
MISS MISS SOUTHERN COL	1	33			2	6		
MISS MISS STATE COL FOR WOMEN		19						
MISS MISS STATE UNIV	3	28				2		
MISS MISS VOCATIONAL COL	5	26						
MISS RUST COL	2	16						
MISS UNIV OF MISS		16			1	8		
MISS WILLIAM CAREY COL	1	1						
MO CENTRAL METHODIST COL	2	2						

TABLE 8.--EARNED DEGREES CONFERRED, BY FIELD OF STUDY, INSTITUTION, LEVEL, AND SEX: 1961-62--CONTINUED

(BLANK = ZERO)

	FIELD OF STUDY AND INSTITUTION	4-YR BACHELOR'S AND FIRST-PROFESSIONAL		1ST-PROFESSIONAL REQUIRING 5 OR MORE YEARS		SECOND-LEVEL		DOCTORATE (PH.D.,ED.D. ETC.)	
		MEN	WOMEN	MEN	WOMEN	MEN	WOMEN	MEN	WOMEN
	EDUCATION								
	BUSINESS, COMMERCIAL EDUC. -CONTD-								
MO	CENTRAL MO STATE COL	1	22			1	3		
MO	CULVER STOCKTON COL		2						
MO	EVANGEL COL		2						
MO	FONTBONNE COL		2						
MO	LINCOLN UNIV	1	7						
MO	MO VALLEY COL		1						
MO	NORTHEAST MO S T C	6	21			9	4		
MO	NORTHWEST MO STATE COL	20	17			1			
MO	SOUTHEAST MO STATE COL	4	8						
MO	SOUTHWEST MO STATE COL	8	13						
MO	TARKIO COL		1						
MO	UNIV OF MO	1	21				5		
MONT	EASTERN MONT COL OF EDUC	14	4						
MONT	MONT STATE COL		1						
MONT	MONT STATE UNIV	4	9						
MONT	NORTHERN MONT COL	1	2						
MONT	WEST MONT COL OF EDUC	3	1						
NEBR	NEBR S T C CHADRON	4	4						
NEBR	NEBR S T C KEARNEY	34	10						
NEBR	NEBR S T C PERU	2	1						
NEBR	NEBR S T C WAYNE	20	13			1			
NEBR	NEBR WESLEYAN UNIV	1	3						
NEBR	UNION COL		2						
NEBR	UNIV OF NEBR		20						
NEV	UNIV OF NEV		2						
N H	MOUNT ST MARY COL		3						
N H	PLYMOUTH TEACHERS COL	1	4						
N H	RIVIER COL		1						
N J	GEORGIAN COURT COL		1						
N J	MONTCLAIR STATE COL	14	36			2			
N J	RIDER COL	7	17			2			
N J	TRENTON STATE COL	8	9			1	2		
N M	EASTERN N MEX UNIV		6						
N M	N MEX HIGHLANDS UNIV	1	4				1		
N M	N MEX ST U AGRI ENGR SCI		3						
N M	N MEX WESTERN COL	4	5						
N M	UNIV OF N MEX	6	6						
N Y	ADELPHI COL	2	5						
N Y	CITY COL OF CITY OF N Y		28			6	7		
N Y	COL OF ST ROSE		12				12		
N Y	COLUMBIA UNIV		1			12	27	2	
N Y	D YOUVILLE COL		5						
N Y	ELMIRA COL		1						
N Y	GOOD COUNSEL COL		15						
N Y	HARTWICK COL	9	2						
N Y	HUNTER COL OF CITY OF N Y		19			2	16		
N Y	NAZARETH COL		14						
N Y	N Y UNIV	5	13			11	21	1	2
N Y	ROBERTS WESLEYAN COL	3	1						
N Y	ROSARY HILL COL		8						
N Y	RUSSELL SAGE COL		2						
N Y	ST JOHNS UNIV	1	11						
N Y	SUNY COL OF EDUC ALBANY	31	54			23	17		
N Y	SYRACUSE UNIV	1	11			15	7		
N Y	UNIV OF BUFFALO	3	3						
N C	AGRIC & TECH COL OF N C	2	14						
N C	APPALACHIAN S T C	36	20			2	2		
N C	ATLANTIC CHRISTIAN COL	1	13						
N C	BARBER SCOTIA COL		3						
N C	BENNETT COL		11						
N C	CATAWBA COL		4						
N C	EAST CAROLINA COL	35	34			10	9		
N C	ELIZ CITY S T C	1	2						
N C	ELON COL		6						
N C	LENOIR RHYNE COL	1	11						
N C	LIVINGSTONE COL	1	14						
N C	N C COL AT DURHAM	1	19						
N C	PFEIFFER COL		5						
N C	ST ANDREWS PRESBY COL		5						
N C	ST AUGUSTINES COL	1	6						

	FIELD OF STUDY AND INSTITUTION	4-YR BACHELOR'S AND FIRST-PROFESSIONAL		1ST-PROFESSIONAL REQUIRING 5 OR MORE YEARS		SECOND-LEVEL		DOCTORATE (PH.D.,ED.D. ETC.)	
		MEN	WOMEN	MEN	WOMEN	MEN	WOMEN	MEN	WOMEN
	EDUCATION								
	BUSINESS, COMMERCIAL EDUC. -CONTD-								
N C	SHAW UNIV	5	12						
N C	UNIV OF N C WOMANS COL		20				3		
N C	WESTERN CAROLINA COL	1	6						
N D	S T C DICKINSON	6	2						
N D	S T C ELLENDALE	6	3						
N D	S T C MAYVILLE	9	3						
N D	S T C MINOT	18	9						
N D	S T C VALLEY CITY	12	5						
N D	UNIV OF N DAK	7	13			12	2	1	
OHIO	ASHLAND COL	12	5						
OHIO	BALDWIN WALLACE COL		3						
OHIO	BOWLING GREEN STATE UNIV	6	16			3			
OHIO	CAPITAL UNIV	2	1						
OHIO	CENTRAL STATE COL	2	4						
OHIO	COL MT ST JOSEPH ON OHIO		5						
OHIO	DEFIANCE COL	5	1						
OHIO	FENN COL		3						
OHIO	FINDLAY COL	2	1						
OHIO	HEIDELBERG COL		1						
OHIO	KENT STATE UNIV	5	20			1	4		
OHIO	MIAMI UNIV	6	9				2		
OHIO	NOTRE DAME COL		6						
OHIO	OHIO NORTHERN UNIV		1						
OHIO	OHIO STATE UNIV	4	19						
OHIO	OHIO UNIV		11						
OHIO	OTTERBEIN COL	1	3						
OHIO	UNIV OF AKRON		3						
OHIO	UNIV OF CINCINNATI	9	8						
OHIO	UNIV OF TOLEDO	1	8						
OHIO	URSULINE COL		2						
OHIO	WILMINGTON COL		3						
OHIO	WITTENBERG UNIV		2						
OHIO	YOUNGSTOWN UNIV	4	12						
OKLA	BETHANY NAZARENE COL	1	2						
OKLA	CENTRAL STATE COL	10	23				1		
OKLA	EAST CENTRAL STATE COL	4	10						
OKLA	LANGSTON UNIV	1	8						
OKLA	NORTHEASTERN STATE COL	15	24						
OKLA	NORTHWESTERN STATE COL	4	10						
OKLA	OKLA BAPTIST UNIV		4						
OKLA	OKLA CHRISTIAN COL	2	1						
OKLA	OKLA CITY UNIV		3						
OKLA	OKLA COL FOR WOMEN		5						
OKLA	OKLA ST U AGRIC & APP SCI	4	38			6	10		
OKLA	PANHANDLE A & M COL		6						
OKLA	PHILLIPS UNIV		6						
OKLA	SOUTHEASTERN STATE COL	20	18						
OKLA	SOUTHWESTERN STATE COL	10	18			5	1		
OKLA	UNIV OF OKLA	7	27			2	12	2	1
OKLA	UNIV OF TULSA		6						
OREG	OREGON STATE UNIV	1	35						
OREG	UNIV OF OREG	4	10						
PA	BLOOMSBURG STATE COL	50	41						
PA	CARNEGIE INST TECHNOLOGY		3						
PA	DREXEL INST OF TECHNOLOGY	4	5						
PA	DUQUESNE UNIV	3	17			2	2		
PA	ELIZABETHTOWN COL	3	3						
PA	GENEVA COL		5						
PA	GROVE CITY COL		10						
PA	IMMACULATA COL		1						
PA	INDIANA STATE COL	33	34						
PA	MARYWOOD COL		6						
PA	MERCYHURST COL		2						
PA	PA STATE UNIV	5	21			6	6	1	
PA	SHIPPENSBURG STATE COL	32	16						
PA	SUSQUEHANNA UNIV		6						
PA	TEMPLE UNIV	6	17			9	9	2	
PA	THIEL COL		1						
PA	UNIV OF PITTSBURGH	1	7	1		4	6	3	
PA	VILLA MARIA COL		3						

TABLE 8.--EARNED DEGREES CONFERRED, BY FIELD OF STUDY, INSTITUTION, LEVEL, AND SEX: 1961-62--CONTINUED

(BLANK = ZERO)

FIELD OF STUDY AND INSTITUTION	4-YR BACHELOR'S AND FIRST-PROFESSIONAL		1ST-PROFESSIONAL REQUIRING 5 OR MORE YEARS		SECOND-LEVEL		DOCTORATE (PH.D., ED.D. ETC.)	
	MEN	WOMEN	MEN	WOMEN	MEN	WOMEN	MEN	WOMEN
EDUCATION								
BUSINESS, COMMERCIAL EDUC. -CONTD-								
PA WESTMINSTER COL		13						
PA WILKES COL	6	9						
R I BRYANT COL	11	15						
R I UNIV OF R I	4	4						
S C ALLEN UNIV	1	16						
S C BENEDICT COL	8	23						
S C BOB JONES UNIV		4						
S C ERSKINE COL		4						
S C LANDER COL		5						
S C S C STATE COL	2	6						
S C UNIV OF S C		13						
S C WINTHROP COL		32						
S D AUGUSTANA COL		3						
S D BLACK HILLS TEACHERS COL	4	1						
S D DAKOTA WESLEYAN UNIV	3							
S D GEN BEADLE S T C	9							
S D HURON COL	1	3						
S D NORTHERN S T C	5	3						
S D SOUTHERN S T C	5	3						
S D STATE UNIV OF S DAK		15						
TENN AUSTIN PEAY STATE COL		11						
TENN BETHEL COL	13	7						
TENN EAST TENN STATE COL	2	4						
TENN GEORGE PEABODY COL TCHRS	11	15			4	6		
TENN KNOXVILLE COL	2	8						
TENN LAMBUTH COL	1	3						
TENN LANE COL	1	4						
TENN LINCOLN MEMORIAL UNIV		7						
TENN MIDDLE TENN STATE COL	6	19						
TENN TENN AGRIC & INDUS ST UNIV	1	35			1	1		
TENN TENN POLYTECHNIC INST		15						
TENN TENN WESLEYAN COL		6						
TENN UNIV OF CHATTANOOGA		3						
TENN UNIV OF TENN	5	12			4	7		
TENN WILLIAM J BRYAN COL	1	1						
TEX ABILENE CHRISTIAN COL	3	12						
TEX BAYLOR UNIV		18						
TEX BISHOP COL	1	6						
TEX EAST TEX BAPTIST COL		3						
TEX EAST TEX STATE COL	5	15			5	5		
TEX HOWARD PAYNE COL	16	8						
TEX INCARNATE WORD COL		2						
TEX JARVIS CHRISTIAN COL	1	6						
TEX MARY HARDIN BAYLOR COL		6						
TEX MCMURRY COL		13						
TEX MIDWESTERN UNIV	1	1			1	1		
TEX NORTH TEX STATE UNIV	8	34			3	3		
TEX PAN AMERICAN COL		2						
TEX PAUL QUINN COL	1	5						
TEX PRAIRIE VIEW A & M COL	4	30			3			
TEX SOUTHERN METHODIST UNIV	1	3						
TEX SOUTHWEST TEX STATE COL	14	14						
TEX STEPHEN F AUSTIN STATE COL	1	10						
TEX TEX CHRISTIAN UNIV	1	6						
TEX TEX COL	2	10						
TEX TEX COL ARTS INDUSTRIES	5	1			1			
TEX TEX LUTHERAN COL		1						
TEX TEX SOUTHERN UNIV		6						
TEX TEX TECHNOLOGICAL COL	4	24				1		
TEX TEX WESLEYAN COL		6						
TEX TEX WOMANS UNIV		14						
TEX UNIV OF CORPUS CHRISTI		1						
TEX UNIV OF HOUSTON	3	16				1	1	
TEX UNIV OF TEX	2	16				3		
TEX WEST TEX STATE COL	1	21			2	3		
UTAH BRIGHAM YOUNG UNIV	10	28						
UTAH UNIV OF UTAH	4	28						
UTAH UTAH ST U AGRIC & APP SCI	1	18						
VT UNIV OF VT & ST AGRIC COL		4						
VA BRIDGEWATER COL		1						

FIELD OF STUDY AND INSTITUTION	4-YR BACHELOR'S AND FIRST-PROFESSIONAL		1ST-PROFESSIONAL REQUIRING 5 OR MORE YEARS		SECOND-LEVEL		DOCTORATE (PH.D., ED.D. ETC.)	
	MEN	WOMEN	MEN	WOMEN	MEN	WOMEN	MEN	WOMEN
EDUCATION								
BUSINESS, COMMERCIAL EDUC. -CONTD-								
VA COL WM & MARY NORFOLK DIV	2	5						
VA HAMPTON INST		4						
VA LONGWOOD COL		20						
VA MADISON COL		18			2	2		
VA RICHMOND PROF INST						1		
VA ST PAULS COL	4	18						
VA VA POLYTECHNIC INST	7	27			1	2		
VA VA STATE COL	3	26						
VA VA UNION UNIV	2	9						
WASH CENTRAL WASH ST COL	1	6				1		
WASH EASTERN WASH STATE COL	8	5						
WASH UNIV OF WASH	5	14						
WASH WESTERN WASH ST COL	6	4						
W VA ALDERSON BROADDUS COL	7							
W VA BLUEFIELD STATE COL		5						
W VA CONCORD COL	6	13						
W VA FAIRMONT STATE COL	3	8						
W VA GLENVILLE STATE COL	3	8						
W VA MARSHALL UNIV	11	11			3	4		
W VA MORRIS HARVEY COL		1						
W VA SHEPHERD COL		2						
W VA WEST LIBERTY STATE COL	3	2						
W VA W VA INST OF TECH	2	8						
W VA W VA STATE COL		1						
W VA W VA UNIV		10						
WIS ALVERNO COL		4						
WIS EDGEWOOD COL SACRED HEART		6						
WIS MARQUETTE UNIV	2							
WIS MOUNT MARY COL		3						
WIS ST NORBERT COL	1	1						
WIS UNIV OF WIS	2	1			5	6		
WIS WIS STATE COL EAU CLAIRE	6	3						
WIS WIS STATE COL SUPERIOR	1							
WIS WIS STATE COL WHITEWATER	31	35						
WYO UNIV OF WYO	6	2				2		
P R UNIV OF PUERTO RICO		20						
TOTAL	1823	4059	1		315	407	23	4
DISTRIBUTIVE EDUCATION								
ALA UNIV OF ALA						3		
COLO COLO STATE UNIV	1				1			
IND IND UNIV	1							
IOWA STATE COL OF IOWA	3	1						
KANS KANS S T C EMPORIA		1						
MICH MICH ST U AGRIC & APP SCI					4	6	1	
MICH WAYNE STATE UNIV					1	1		
MICH WESTERN MICH UNIV	3	2						
MINN UNIV OF MINN	9							
NEBR UNION COL		1						
N Y CITY COL OF CITY OF N Y	2	1						
N Y N Y UNIV	3	2			4	1	2	
N C EAST CAROLINA COL	4				1			
N C UNIV OF N C CHAPEL HILL					2			
OHIO OHIO STATE UNIV	1							
PA TEMPLE UNIV					12	3		
TENN UNIV OF TENN	2							
VA RICHMOND PROF INST	24	8			3	1		
VA VA POLYTECHNIC INST	25	2						
TOTAL	78	18			28	15	3	
HOME ECONOMICS EDUCATION								
ALA ALA A & M COL		14						
ALA ALA COL		15						
ALA AUBURN UNIV		22				1		
ALA FLORENCE STATE COL		11						
ALA HOWARD COL		16						
ALA JACKSONVILLE STATE COL		11						
ALA TUSKEGEE INST		25				12		

TABLE 8.--EARNED DEGREES CONFERRED, BY FIELD OF STUDY, INSTITUTION, LEVEL, AND SEX: 1961-62--CONTINUED

(BLANK = ZERO)

FIELD OF STUDY AND INSTITUTION	4-YR BACHELOR'S AND FIRST-PROFESSIONAL		1ST-PROFESSIONAL REQUIRING 5 OR MORE YEARS		SECOND-LEVEL		DOCTORATE (PH.D., ED.D. ETC.)	
	MEN	WOMEN	MEN	WOMEN	MEN	WOMEN	MEN	WOMEN
EDUCATION								
HOME ECONOMICS EDUCATION -CONTD-								
ALA UNIV OF ALA		28				4		
ARIZ ARIZ STATE COL FLAGSTAFF		4						
ARIZ ARIZ STATE UNIV TEMPE		31				7		
ARIZ UNIV OF ARIZ		17				2		
ARK AGRIC MECH & NORMAL COL		13						
ARK ARK S T C		24				1		
ARK HARDING COL		8						
ARK HENDERSON S T C		9				1		
ARK PHILANDER SMITH COL		2						
ARK UNIV OF ARK		18				1		
CAL CHAPMAN COL		2						
CAL CHICO STATE COL		16						
CAL FRESNO STATE COL		7						
CAL LA ST COL APP ARTS & SCI		38						
CAL MOUNT ST MARYS COL		5						
CAL PASADENA COL		2						
CAL PEPPERDINE COL		5						
CAL SAN DIEGO STATE COL		6						
CAL SAN FRANCISCO STATE COL		9						
CAL SAN JOSE STATE COL		14						
CAL U OF CAL SANTA BARBARA		21						
COLO COLO STATE COL		25				6		
COLO COLO STATE UNIV		19				3		
COLO LORETTO HEIGHTS COL		1						
CONN UNIV OF CONN		14				6		
DEL DEL STATE COL		1						
DEL UNIV OF DEL		15				3		
D C GALLAUDET COL		6						
D C HOWARD UNIV		6				2		
FLA FLA A & M UNIV		8						
FLA FLA STATE UNIV		21						
GA BERRY COL		10						
GA FORT VALLEY STATE COL		13						
GA GA SOUTHERN COL		19						
GA MORRIS BROWN COL		7						
GA SPELMAN COL		6						
GA UNIV OF GEORGIA		35			1	4		
GA WOMANS COL OF GA		21						
HAWA UNIV OF HAWAII		11						
IDA IDAHO STATE COL		4						
ILL CHICAGO TEACHERS COL		3						
ILL EASTERN ILL UNIV		16						
ILL GREENVILLE COL		1						
ILL ILL STATE NORMAL UNIV		20				2		
ILL ILL WESLEYAN UNIV		2						
ILL MILLIKIN UNIV		5						
ILL NORTHERN ILL UNIV		18						
ILL UNIV OF ILL		22				1		
ILL WESTERN ILL UNIV		17						
ILL WHEATON COL		4						
IND BALL S T C		32				15		
IND EVANSVILLE COL		2						
IND INDIANA STATE COL		33				6		
IND MANCHESTER COL		10						
IND PURDUE UNIV		72						
IND ST MARYS COL		2						
IOWA BRIAR CLIFF COL		4						
IOWA CORNELL COL		1						
IOWA IOWA ST UNIV OF SCI & TECH		76				5		2
IOWA IOWA WESLEYAN COL		7						
IOWA MARYCREST COL		3						
IOWA MORNINGSIDE COL		2						
IOWA MOUNT MERCY COL		4						
IOWA SIMPSON COL		4						
IOWA STATE COL OF IOWA		14						
IOWA WARTBURG COL		4						
IOWA WILLIAM PENN COL		1						
KANS KANS ST COL OF PITTSBURG		8						
KANS KANS S T C EMPORIA		19						
KANS KANS ST U AGRIC & APP SCI	1	34				2		
KANS MARYMOUNT COL		3						
KANS MCPHERSON COL		2						
KANS SACRED HEART COL		1						
KANS ST MARY OF THE PLAINS COL		1						
KANS SOUTHWESTERN COL		2						
KANS STERLING COL		1						
KANS TABOR COL		1						
KANS UNIV OF KANSAS		6						
KANS UNIV OF WICHITA		2						
KY ASBURY COL		8						
KY BEREA COL		19						
KY EASTERN KY STATE COL		28						
KY MOREHEAD STATE COL		15						
KY MURRAY STATE COL		19						
KY UNIV OF KY		23				9		
KY WESTERN KY STATE COL		18						
LA GRAMBLING COL		22						
LA LA COL		1						
LA LA POLYTECHNIC INST		22						
LA LA STATE UNIV & A & M COL		11						
LA MCNEESE STATE COL		4						
LA NORTHEAST LA STATE COL		4						
LA NORTHWESTERN ST COL OF LA		10				7		
LA ST MARYS DOMINICAN COL		8						
LA SOUTHEASTERN LA COL		4						
LA SOUTHERN UNIV & A & M COL		14						
LA UNIV OF SOUTHWESTERN LA		18				1		
LA XAVIER UNIV		1						
ME FARMINGTON S T C		15						
ME UNIV OF MAINE						4		
MD UNIV OF MD		14				1		
MD WESTERN MD COL		11						
MASS SIMMONS COL		5				10		
MASS STATE COL AT FRAMINGHAM		47						
MICH ADRIAN COL		1						
MICH CENTRAL MICH UNIV		15						
MICH EASTERN MICH UNIV		11						
MICH MARYGROVE COL		1						
MICH MICH ST U AGRIC & APP SCI		38				15		1
MICH NORTHERN MICH COL		6				1		
MICH WAYNE STATE UNIV		15				9		
MICH WESTERN MICH UNIV		17				7		
MINN AUGSBURG COL & THEOL SEM		7						
MINN COL OF ST BENEDICT		8						
MINN COL OF ST CATHERINE		9						
MINN COL OF ST SCHOLASTICA		7						
MINN COL OF ST TERESA		4						
MINN CONCORDIA COL MOORHEAD		14						
MINN MANKATO STATE COL		47				1		
MINN ST OLAF COL		21						
MINN UNIV OF MINN		51				5		
MISS ALCORN A & M COL		11						
MISS DELTA STATE COL		13						
MISS MISS COL		2						
MISS MISS INDUSTRIAL COL		5						
MISS MISS SOUTHERN COL		27				6		
MISS MISS STATE COL FOR WOMEN		29						
MISS MISS VOCATIONAL COL		1						
MISS UNIV OF MISS		17				13		
MISS WILLIAM CAREY COL		2						
MO CENTRAL MO STATE COL		13				2		
MO DRURY COL		3						
MO FONTBONNE COL		3						
MO LINCOLN UNIV		1						
MO LINDENWOOD COL FOR WOMEN		2						
MO NORTHEAST MO S T C		15						
MO NORTHWEST MO STATE COL		18						
MO ST LOUIS UNIV						12		
MO SOUTHEAST MO STATE COL		12						
MO SOUTHWEST MO STATE COL		17						

TABLE 8.--EARNED DEGREES CONFERRED, BY FIELD OF STUDY, INSTITUTION, LEVEL, AND SEX: 1961-62--CONTINUED

(BLANK = ZERO)

FIELD OF STUDY AND INSTITUTION	4-YR BACHELOR'S AND FIRST-PROFESSIONAL		1ST-PROFESSIONAL REQUIRING 5 OR MORE YEARS		SECOND-LEVEL		DOCTORATE (PH.D., ED.D. ETC.)	
	MEN	WOMEN	MEN	WOMEN	MEN	WOMEN	MEN	WOMEN
EDUCATION								
HOME ECONOMICS EDUCATION -CONTD-								
MO UNIV OF MO		40				13		
MONT MONT STATE COL		20						
NEBR COL OF ST MARY		3						
NEBR NEBR S T C CHADRON		1						
NEBR NEBR S T C KEARNEY		13						
NEBR NEBR S T C PERU		5						
NEBR NEBR S T C WAYNE		6						
NEBR UNIV OF NEBR		54				3		
NEV UNIV OF NEV		2						
N H KEENE TEACHERS COL		10				1		
N H MOUNT ST MARY COL		1						
N H UNIV OF N H		3						
N J COL OF ST ELIZABETH		6						
N J GEORGIAN COURT COL		1						
N J MONTCLAIR STATE COL		17						
N J RUTGERS THE STATE UNIV						2		
N M EASTERN N MEX UNIV		9						
N M N MEX HIGHLANDS UNIV		1						
N M N MEX ST U AGRI ENGR SCI		5						
N M UNIV OF N MEX		7						
N Y BROOKLYN COL		4				3		
N Y COLUMBIA UNIV						27		1
N Y CORNELL UNIV						9		1
N Y HUNTER COL OF CITY OF N Y						3		
N Y N Y UNIV		5				10		
N Y RUSSELL SAGE COL		9						
N Y SUNY COL OF EDUC BUFFALO		37				20		
N Y SUNY COL OF EDUC ONEONTA		41				3		
N Y SUNY COL OF EDUC PLATSBG		39				9		
N Y SYRACUSE UNIV		7				5		
N C AGRIC & TECH COL OF N C		6						
N C APPALACHIAN S T C		17						
N C BARBER SCOTIA COL		2						
N C EAST CAROLINA COL		23						
N C HIGH POINT COL		5						
N C N C COL AT DURHAM		10						
N C ST ANDREWS PRESBY COL		5						
N C SALEM COL		4						
N C SHAW UNIV		9						
N C UNIV OF N C WOMANS COL		31				6		
N C WESTERN CAROLINA COL		5						
N D N D STATE UNIV		40						
N D UNIV OF N DAK		5						
OHIO ASHLAND COL		2						
OHIO BALDWIN WALLACE COL		5						
OHIO BOWLING GREEN STATE UNIV		16						
OHIO COL MT ST JOSEPH ON OHIO		2						
OHIO HEIDELBERG COL		3						
OHIO KENT STATE UNIV		18						
OHIO MIAMI UNIV		17						
OHIO MUSKINGUM COL		4						
OHIO NOTRE DAME COL		5						
OHIO OHIO STATE UNIV		86				7		
OHIO OTTERBEIN COL		9						
OHIO UNIV OF AKRON		5						
OHIO UNIV OF CINCINNATI		9						
OHIO UNIV OF DAYTON		3						
OHIO UNIV OF TOLEDO		3						
OHIO URSULINE COL		9						
OHIO WESTERN COL FOR WOMEN		1						
OHIO WESTERN RESERVE UNIV		2						
OHIO WITTENBERG UNIV		4						
OHIO YOUNGSTOWN UNIV		1						
OKLA BETHANY NAZARENE COL		6						
OKLA CENTRAL STATE COL		6						
OKLA EAST CENTRAL STATE COL		11						
OKLA LANGSTON UNIV		12						
OKLA NORTHEASTERN STATE COL		16						
OKLA NORTHWESTERN STATE COL		5						
OKLA OKLA BAPTIST UNIV		1						
EDUCATION								
HOME ECONOMICS EDUCATION -CONTD-								
OKLA OKLA COL FOR WOMEN		15						
OKLA OKLA ST U AGRIC & APP SCI		33				9		3
OKLA SOUTHEASTERN STATE COL		8						
OKLA SOUTHWESTERN STATE COL		5				1		
OKLA UNIV OF OKLA		15				3		
OREG OREGON STATE UNIV		44				1		
PA CARNEGIE INST TECHNOLOGY		19						
PA CHEYNEY STATE COL		9						
PA DREXEL INST OF TECHNOLOGY		27				2		
PA IMMACULATA COL		8						
PA INDIANA STATE COL		54						
PA JUNIATA COL		6						
PA MANSFIELD STATE COL		21						
PA MARYWOOD COL		24						
PA MERCYHURST COL		7						
PA MOUNT MERCY COL		2						
PA PA STATE UNIV		40				10		1
PA SETON HILL COL		2						
PA TEMPLE UNIV		6				7		
PA VILLA MARIA COL		1						
R I UNIV OF R I		8						
S C ERSKINE COL		3						
S C LANDER COL		11						
S C S C STATE COL		13						
S C WINTHROP COL		35						
S D S D ST C AGRI & MECH ARTS		27				2		
TENN AUSTIN PEAY STATE COL		6						
TENN EAST TENN STATE COL		7						
TENN GEORGE PEABODY COL TCHRS		19						
TENN LAMBUTH COL		1						
TENN MIDDLE TENN STATE COL		15						
TENN TENN AGRIC & INDUS ST UNIV		19						
TENN TENN POLYTECHNIC INST		10						
TENN UNIV OF TENN								2
TEX ABILENE CHRISTIAN COL		13						
TEX BAYLOR UNIV		16						
TEX EAST TEX STATE COL		23				4		
TEX INCARNATE WORD COL		13						
TEX NORTH TEX STATE UNIV		22						
TEX PAN AMERICAN COL		2						
TEX PRAIRIE VIEW A & M COL		16				3		
TEX SOUTHWEST TEX STATE COL		17				1		
TEX STEPHEN F AUSTIN STATE COL		11						
TEX TEX COL		4						
TEX TEX COL ARTS INDUSTRIES		16						
TEX TEX SOUTHERN UNIV		6				1		
TEX TEX TECHNOLOGICAL COL		29				1		
TEX TEX WESLEYAN COL		5						
TEX TEX WOMANS UNIV		21				8		
TEX UNIV OF TEX		28						
TEX WEST TEX STATE COL		10				1		
UTAH BRIGHAM YOUNG UNIV		44						
UTAH UNIV OF UTAH		20						
UTAH UTAH ST U AGRIC & APP SCI		27			1	1		
VT UNIV OF VT & ST AGRIC COL		19						
VA BRIDGEWATER COL		8						
VA EASTERN MENNONITE COL		5						
VA HAMPTON INST		5						
VA LONGWOOD COL		14						
VA MADISON COL		15						
VA UNIV OF VA MARY WASH COL		6						
VA VA POLYTECHNIC INST		23				4		
VA VA STATE COL		9						
WASH CENTRAL WASH ST COL		28				1		
WASH EASTERN WASH STATE COL		12						
WASH HOLY NAMES COL		3						
WASH UNIV OF WASH		22						
WASH WASH STATE UNIV						5		
WASH WESTERN WASH ST COL		14						
W VA BLUEFIELD STATE COL		4						

TABLE 8.--EARNED DEGREES CONFERRED, BY FIELD OF STUDY, INSTITUTION, LEVEL, AND SEX: 1961-62--CONTINUED

(BLANK = ZERO)

FIELD OF STUDY AND INSTITUTION	4-YR BACHELOR'S AND FIRST-PROFESSIONAL		1ST-PROFESSIONAL REQUIRING 5 OR MORE YEARS		SECOND-LEVEL		DOCTORATE (PH.D.,ED.D. ETC.)	
	MEN	WOMEN	MEN	WOMEN	MEN	WOMEN	MEN	WOMEN
EDUCATION								
HOME ECONOMICS EDUCATION -CONTD-								
W VA CONCORD COL		18						
W VA FAIRMONT STATE COL		7						
W VA GLENVILLE STATE COL		12						
W VA MARSHALL UNIV		15				1		
W VA WEST LIBERTY STATE COL		1						
W VA W VA INST OF TECH		1						
W VA W VA STATE COL		6						
W VA W VA UNIV						6		
WIS ALVERNO COL		5						
WIS MILWAUKEE DOWNER COL		2						
WIS MOUNT MARY COL		3						
WIS STOUT STATE COL		69				5		
WIS UNIV OF WIS		39						2
WIS WIS STATE COL STEVNS POINT		11						
P R UNIV OF PUERTO RICO		54						
TOTAL	1	3960			2	385		13
INDUSTRIAL ARTS ED. (NON-VOC.)								
ALA ALA A & M COL	12							
ALA AUBURN UNIV	3				2			
ALA UNIV OF ALA	13							
ARIZ ARIZ STATE COL FLAGSTAFF	17				1			
ARIZ ARIZ STATE UNIV TEMPE	72							
ARK ARK S T C	12				2			
ARK UNIV OF ARK	3							
CAL CHICO STATE COL	34				7			
CAL FRESNO STATE COL	26				7			
CAL HUMBOLDT STATE COL	7							
CAL LONG BEACH STATE COL	52	1			30			
CAL LA ST COL APP ARTS & SCI	48				6			
CAL PACIFIC UNION COL	7							
CAL SAN DIEGO STATE COL	52				11			
CAL SAN FRANCISCO STATE COL	32				14			
CAL SAN JOSE STATE COL	11				31			
CAL U OF CAL SANTA BARBARA	25							
COLO ADAMS STATE COL	8							
COLO COLO STATE COL	38				42		4	
COLO COLO STATE UNIV	8				7			
COLO WESTERN STATE COL OF COLO	11							
CONN CENTRAL CONN STATE COL	22				2			
CONN UNIV OF CONN					4			
FLA FLA A & M UNIV	9	1						
FLA FLA SOUTHERN COL	8							
FLA FLA STATE UNIV	12							
FLA UNIV OF FLORIDA	6				3			
FLA UNIV OF TAMPA	10							
GA GA SOUTHERN COL	4							
GA SAVANNAH STATE COL	3							
GA UNIV OF GEORGIA	11				1			
HAWA UNIV OF HAWAII	2							
IDA IDAHO STATE COL	1							
ILL BRADLEY UNIV	18				19		1	
ILL EASTERN ILL UNIV	22							
ILL ILL STATE NORMAL UNIV	33				8			
ILL NORTHERN ILL UNIV	14				5			
ILL WESTERN ILL UNIV	22							
IND BALL S T C	33				28			
IND INDIANA STATE COL	45				19			
IND PURDUE UNIV	30							
IOWA IOWA ST UNIV OF SCI & TECH	31				6			
IOWA STATE COL OF IOWA	29				6			
KANS BETHEL COL	8							
KANS FORT HAYS KANS STATE COL	32				3			
KANS FRIENDS UNIV	2							
KANS KANS ST COL OF PITTSBURG	42				28			
KANS KANS S T C EMPORIA	21				8			
KANS KANS ST U AGRIC & APP SCI					3			
KANS MCPHERSON COL	6							
KANS SOUTHWESTERN COL	3							

FIELD OF STUDY AND INSTITUTION	4-YR BACHELOR'S AND FIRST-PROFESSIONAL		1ST-PROFESSIONAL REQUIRING 5 OR MORE YEARS		SECOND-LEVEL		DOCTORATE (PH.D.,ED.D. ETC.)	
	MEN	WOMEN	MEN	WOMEN	MEN	WOMEN	MEN	WOMEN
EDUCATION								
INDUSTRIAL ARTS ED. (NON-VOC.) -CONTD-								
KANS TABOR COL	1							
KANS UNIV OF WICHITA	9							
KY BEREA COL	2							
KY EASTERN KY STATE COL	27							
KY MOREHEAD STATE COL	7							
KY MURRAY STATE COL	20							
KY WESTERN KY STATE COL	20							
LA GRAMBLING COL	10							
LA LA STATE UNIV & A & M COL	10				1			
LA NORTHWESTERN ST COL OF LA	29				4			
LA SOUTHEASTERN LA COL	4							
LA SOUTHERN UNIV & A & M COL	13							
LA XAVIER UNIV	3							
ME GORHAM S T C	22							
MD UNIV OF MD	2				7			
MASS NORTHEASTERN UNIV	7							
MASS STATE COL AT FITCHBURG	37							
MICH ANDREWS UNIV	3							
MICH CENTRAL MICH UNIV	31							
MICH EASTERN MICH UNIV	18				9			
MICH MICH ST U AGRIC & APP SCI	21				10	1		
MICH NORTHERN MICH COL	26				1			
MICH UNIV OF MICH	7							
MICH WAYNE STATE UNIV	43				6		2	
MICH WESTERN MICH UNIV	25							
MINN BEMIDJI STATE COL	25				5			
MINN MANKATO STATE COL	27				3			
MINN MOORHEAD STATE COL	17							
MINN ST CLOUD STATE COL	19				2			
MINN WINONA STATE COL	9				1			
MISS JACKSON STATE COL	19							
MISS MISS SOUTHERN COL	28	1			2			
MISS MISS VOCATIONAL COL	14							
MO CENTRAL MO STATE COL	24				8			
MO LINCOLN UNIV	4							
MO NORTHEAST MO S T C	15				19			
MO NORTHWEST MO STATE COL	23							
MO SOUTHEAST MO STATE COL	5							
MO SOUTHWEST MO STATE COL	9							
MO UNIV OF MO	9				5		8	
MONT MONT STATE COL	9							
MONT NORTHERN MONT COL	8							
MONT ROCKY MOUNTAIN COL	2							
MONT WEST MONT COL OF EDUC	2							
NEBR NEBR S T C CHADRON	14							
NEBR NEBR S T C KEARNEY	14				8			
NEBR NEBR S T C PERU	8							
NEBR NEBR S T C WAYNE	11				1			
NEBR UNIV OF NEBR	6							
N H KEENE TEACHERS COL	17				1			
N J MONTCLAIR STATE COL	29				7			
N J NEWARK STATE COL	25							
N J TRENTON STATE COL	15				2			
N M EASTERN N MEX UNIV	9							
N M N MEX HIGHLANDS UNIV	1				2			
N M N MEX WESTERN COL	9				1			
N Y CITY COL OF CITY OF N Y	16				15			
N Y N Y UNIV	16				4			
N Y SUNY COL OF EDUC BUFFALO	80				34			
N Y SUNY COL OF EDUC OSWEGO	140				9			
N C AGRIC & TECH COL OF N C	13				8			
N C EAST CAROLINA COL	29				9			
N C UNIV OF N C ST COL RALEIGH	65				2			
N C WESTERN CAROLINA COL	10							
N D S T C DICKINSON	2							
N D UNIV OF N DAK	11				3		1	
OHIO BOWLING GREEN STATE UNIV	22				4			
OHIO CENTRAL STATE COL	8							
OHIO KENT STATE UNIV	13				6			
OHIO MIAMI UNIV	18				3			

TABLE 8.--EARNED DEGREES CONFERRED, BY FIELD OF STUDY, INSTITUTION, LEVEL, AND SEX: 1961-62--CONTINUED

(BLANK = ZERO)

FIELD OF STUDY AND INSTITUTION	4-YR BACHELOR'S AND FIRST-PROFESSIONAL		1ST-PROFESSIONAL REQUIRING 5 OR MORE YEARS		SECOND-LEVEL		DOCTORATE (PH.D.,ED.D. ETC.)	
	MEN	WOMEN	MEN	WOMEN	MEN	WOMEN	MEN	WOMEN
EDUCATION								
INDUSTRIAL ARTS ED. (NON-VOC.) -CONTD-								
OHIO OHIO NORTHERN UNIV	6							
OHIO OHIO STATE UNIV	26							
OHIO OHIO UNIV	24				6			
OHIO WILMINGTON COL	6							
OKLA CENTRAL STATE COL	6				3			
OKLA EAST CENTRAL STATE COL	22							
OKLA LANGSTON UNIV	4							
OKLA NORTHEASTERN STATE COL	34							
OKLA NORTHWESTERN STATE COL	7							
OKLA OKLA ST U AGRIC & APP SCI	17				10			
OKLA PANHANDLE A & M COL	10							
OKLA SOUTHEASTERN STATE COL	16							
OKLA SOUTHWESTERN STATE COL	8				4			
OKLA UNIV OF OKLA	7				4			
OREG OREGON STATE UNIV	12							
PA CALIFORNIA STATE COL	101							
PA CHEYNEY STATE COL	11							
PA MILLERSVILLE STATE COL	48				1			
PA PA STATE UNIV	19				10		4	
PA UNIV OF PA	2					1		
R I R I COL	5							
S C CLEMSON AGRIC COL	13				1			
S D GEN BEADLE S T C	5							
S D NORTHERN S T C	9							
S D S D ST C AGRI & MECH ARTS	6							
S D SOUTHERN S T C	15							
TENN AUSTIN PEAY STATE COL	6							
TENN EAST TENN STATE COL	27							
TENN GEORGE PEABODY COL TCHRS	1				1			
TENN MEMPHIS STATE UNIV	33							
TENN MIDDLE TENN STATE COL	33							
TENN SOUTHERN MISSIONARY COL	1							
TENN TENN AGRIC & INDUS ST UNIV	19							
TENN TENN POLYTECHNIC INST	4							
TEX ABILENE CHRISTIAN COL	5							
TEX EAST TEX STATE COL	34				7			
TEX NORTH TEX STATE UNIV	52	1			10			
TEX PAN AMERICAN COL	3							
TEX PRAIRIE VIEW A & M COL	30	1			1			
TEX SAM HOUSTON S T C	38				2			
TEX SOUTHWEST TEX STATE COL	9				4			
TEX SUL ROSS STATE COL	14				3			
TEX TEX COL ARTS INDUSTRIES	12	2						
TEX UNIV OF HOUSTON	5							
TEX WEST TEX STATE COL	11							
UTAH UTAH ST U AGRIC & APP SCI	20				12			
VA COL WM & MARY NORFOLK DIV	3							
VA HAMPTON INST	3							
VA VA POLYTECHNIC INST	15							
VA VA STATE COL	3							
WASH CENTRAL WASH ST COL	17				4			
WASH EASTERN WASH STATE COL	20				1			
WASH UNIV OF WASH	13							
WASH WASH STATE UNIV	7				2			
WASH WESTERN WASH ST COL	31							
W VA BLUEFIELD STATE COL	3							
W VA FAIRMONT STATE COL	4							
W VA SALEM COL	6							
W VA W VA INST OF TECH	11							
W VA W VA STATE COL	7							
W VA W VA UNIV	3							
WIS STOUT STATE COL	110				50			
WIS WIS ST COL & INST OF TECH	30							
WYO UNIV OF WYO	6							
P R UNIV OF PUERTO RICO	44	1						
TOTAL	3368	8			641	2	20	
MUSIC EDUCATION								
ALA ALA STATE COL	9	7						

FIELD OF STUDY AND INSTITUTION	4-YR BACHELOR'S AND FIRST-PROFESSIONAL		1ST-PROFESSIONAL REQUIRING 5 OR MORE YEARS		SECOND-LEVEL		DOCTORATE (PH.D.,ED.D. ETC.)	
	MEN	WOMEN	MEN	WOMEN	MEN	WOMEN	MEN	WOMEN
EDUCATION								
MUSIC EDUCATION -CONTD-								
ALA AUBURN UNIV	5	3			2	1		
ALA HOWARD COL	7	5						
ALA JACKSONVILLE STATE COL	4	5						
ALA LIVINGSTON STATE COL	1	1						
ALA TROY STATE COL	1	6						
ALA UNIV OF ALA	5	8			8	2		
ARIZ ARIZ STATE COL FLAGSTAFF	2	1						
ARIZ ARIZ STATE UNIV TEMPE	7	3			3	6		
ARIZ GRAND CANYON COL		1						
ARIZ UNIV OF ARIZ	9	11			5	2		
ARK AGRIC MECH & NORMAL COL	10	1						
ARK ARK A & M COL		1						
ARK ARK POLYTECHNIC COL	4	3						
ARK ARK STATE COL	4	5						
ARK ARK S T C	1	1						
ARK COL OF THE OZARKS	3							
ARK HARDING COL	3	1						
ARK HENDERSON S T C	2	5						
ARK JOHN BROWN UNIV		3						
ARK OUACHITA BAPTIST COL	1	4						
ARK PHILANDER SMITH COL	4	1						
ARK SOUTHERN STATE COL		3						
ARK UNIV OF ARK	1	3			4	5		
CAL CHAPMAN COL	1							
CAL CLAREMONT UNIVERSITY COL						2		
CAL COL OF THE HOLY NAMES		4				1		
CAL DOMINICAN COL SAN RAFAEL		1						
CAL FRESNO STATE COL		1						
CAL HUMBOLDT STATE COL	1	2						
CAL LA ST COL APP ARTS & SCI						1		
CAL MOUNT ST MARYS COL		2			1	3		
CAL PACIFIC UNION COL	2	2						
CAL PASADENA COL	3	1						
CAL SAN DIEGO STATE COL	3	2						
CAL SAN JOSE STATE COL	10	6						
CAL U OF CAL BERKELEY		2						
CAL UNIV OF THE PACIFIC	8	8			3			
CAL UNIV OF REDLANDS	1	6			1			
CAL UNIV OF SOUTHERN CALIF	6	10			3	7		
CAL WHITTIER COL	3	11						
COLO ADAMS STATE COL	6	4						
COLO COLO STATE COL	14	17			30	3	7	1
COLO COLO STATE UNIV		5						
COLO LORETTO HEIGHTS COL		3						
COLO UNIV OF COLO	12	11			18	5		
COLO UNIV OF DENVER	3	3				1		
COLO WESTERN STATE COL OF COLO	4	2						
CONN DANBURY STATE COL	9	8						
CONN HARTT COL OF MUSIC	15	7				1		
CONN UNIV OF BRIDGEPORT	2	1				1		
CONN UNIV OF CONN	2	4			1	1		
DEL DEL STATE COL		3						
D C AMERICAN UNIV	2	1						
D C CATHOLIC UNIV OF AMERICA					2	9		
D C HOWARD UNIV	6	10						
D C TRINITY COL		1						
FLA BARRY COL		1						
FLA FLA A & M UNIV	16	11						
FLA FLA SOUTHERN COL	2							
FLA FLA STATE UNIV	22	25				1	11	1
FLA JACKSONVILLE UNIV	1	1						
FLA ROLLINS COL		1						
FLA STETSON UNIV	2	5						
FLA UNIV OF FLORIDA	1	2						
FLA UNIV OF MIAMI	16	4				1		
FLA UNIV OF TAMPA	1							
GA ALBANY STATE COL	4	3						
GA CLARK COL	2	9						
GA FORT VALLEY STATE COL	5	3						
GA GA SOUTHERN COL	6	2						

TABLE 8.--EARNED DEGREES CONFERRED, BY FIELD OF STUDY, INSTITUTION, LEVEL, AND SEX: 1961-62--CONTINUED

(BLANK = ZERO)

FIELD OF STUDY AND INSTITUTION	4-YR BACHELOR'S AND FIRST-PROFESSIONAL		1ST-PROFESSIONAL REQUIRING 5 OR MORE YEARS		SECOND-LEVEL		DOCTORATE (PH.D.,ED.D. ETC.)	
	MEN	WOMEN	MEN	WOMEN	MEN	WOMEN	MEN	WOMEN
EDUCATI N								
MUSIC EDUCATION	-CONTD-							
GA LA GRANGE COL		2						
GA MORRIS BROWN COL	3	5						
GA SHORTER COL		1						
GA SPELMAN COL		5						
GA UNIV OF GEORGIA	5	8			6			
GA WESLEYAN COL		3						
GA WOMANS COL OF GA		3						
HAWA UNIV OF HAWAII		3				1		
IDA COL OF IDAHO	1	2						
IDA NORTHWEST NAZARENE COL	1	2						
IDA UNIV OF IDAHO	3	1			3	1		
ILL AMERICAN CONS OF MUSIC	6	2			2	1		
ILL AUGUSTANA COL		7						
ILL BRADLEY UNIV	2	1						
ILL CARTHAGE COL		1						
ILL CHICAGO CONSERVATORY COL	2	1						
ILL COSMOPOLITAN SCH OF MUSIC	2							
ILL DEPAUL UNIV	15	12			1	2		
ILL EASTERN ILL UNIV	10	11						
ILL GREENVILLE COL		5						
ILL ILL STATE NORMAL UNIV	5	12			6			
ILL ILL WESLEYAN UNIV	13	9			3			
ILL MACMURRAY COL	1	5						
ILL MCKENDREE COL	1	1						
ILL MILLIKIN UNIV	3	10			1	2		
ILL NORTH CENTRAL COL	1	4						
ILL NORTH PARK COL & THEOL SEM	5	1						
ILL NORTHWESTERN UNIV	16	31			24	13		
ILL OLIVET NAZARENE COL	5	4						
ILL QUINCY COL		2						
ILL ROOSEVELT UNIV	8	12			7	2		
ILL ROSARY COL		2						
ILL SHERWOOD MUSIC SCHOOL	2							
ILL SOUTHERN ILL UNIV	2	5			1	1		
ILL TRINITY THEOL SEM & TRIN C	2							
ILL UNIV OF ILL	10	35			24	13	4	1
ILL VANDERCOOK COL OF MUSIC	15				28	3		
ILL WESTERN ILL UNIV	6	7			1	2		
ILL WHEATON COL	3	13						
IND ANDERSON COL & THEOL SEM	1	7						
IND BALL S T C	8	11			7	5		
IND BETHEL COL INC	1	1						
IND BUTLER UNIV	6	4			2	1		
IND DEPAUW UNIV	3	11						
IND EVANSVILLE COL	7	4						
IND FORT WAYNE BIBLE COL	1	3						
IND FRANKLIN COL OF IND		1						
IND HANOVER COL		4						
IND HUNTINGTON COL		1						
IND INDIANA CENTRAL COL	1	1						
IND INDIANA STATE COL	34	13			7	8		
IND IND UNIV	12	21			17	9	3	
IND MANCHESTER COL	2	4						
IND MARION COL MARION	1	2						
IND OAKLAND CITY COL	2	4						
IND ST JOSEPHS COL	1							
IND ST MARYS COL		4						
IND ST MARY OF THE WOODS COL		8						
IND TAYLOR UNIV	1	6						
IND UNIV OF NOTRE DAME	5					9		
IND VALPARAISO UNIV	2	5						
IOWA BRIAR CLIFF COL		1						
IOWA BUENA VISTA COL	3							
IOWA COE COL	2	4						
IOWA CORNELL COL		2						
IOWA DRAKE UNIV	5	25			7	2		
IOWA GRINNELL COL	1	4						
IOWA IOWA WESLEYAN COL	3	5						
IOWA LUTHER COL	14	9						
IOWA MORNINGSIDE COL	6	6						

FIELD OF STUDY AND INSTITUTION	4-YR BACHELOR'S AND FIRST-PROFESSIONAL		1ST-PROFESSIONAL REQUIRING 5 OR MORE YEARS		SECOND-LEVEL		DOCTORATE (PH.D.,ED.D. ETC.)	
	MEN	WOMEN	MEN	WOMEN	MEN	WOMEN	MEN	WOMEN
EDUCATION								
MUSIC EDUCATION	-CONTD-							
IOWA MOUNT MERCY COL		3						
IOWA PARSONS COL		3						
IOWA ST AMBROSE COL	1							
IOWA SIMPSON COL	3	5						
IOWA STATE COL OF IOWA	9	7			7	1		
IOWA UNIV OF DUBUQUE		1						
IOWA UPPER IOWA UNIV	1							
IOWA WARTBURG COL	3	6						
IOWA WESTMAR COL	2	1						
KANS BAKER UNIV	2	3						
KANS BETHANY COL	10	4						
KANS BETHEL COL		1						
KANS COL OF EMPORIA	2	1						
KANS FORT HAYS KANS STATE COL	7	7			1			
KANS FRIENDS UNIV	3	6						
KANS KANS ST COL OF PITTSBURG	12	2			4	2		
KANS KANS S T C EMPORIA	3	5						
KANS KANS ST U AGRIC & APP SCI	5	7						
KANS KANS WESLEYAN UNIV		1						
KANS MARYMOUNT COL		5						
KANS MCPHERSON COL	1	1						
KANS MOUNT ST SCHOLASTICA COL		2						
KANS ST MARY COL		3						
KANS ST MARY OF THE PLAINS COL		1						
KANS SOUTHWESTERN COL	1	1						
KANS STERLING COL		1						
KANS TABOR COL	2							
KANS UNIV OF KANSAS	11	22			4	2	1	
KANS UNIV OF WICHITA	22	20			21	9		
KANS WASHBURN UNIV OF TOPEKA		1						
KY ASBURY COL		5						
KY BEREA COL		5						
KY BRESCIA COL		2						
KY CAMPBELLSVILLE COL	2	2						
KY EASTERN KY STATE COL	7	6						
KY GEORGETOWN COL	2	2						
KY KY STATE COL	4	2						
KY KY WESLEYAN COL	1							
KY MOREHEAD STATE COL	18	7						
KY MURRAY STATE COL	9	8						
KY NAZARETH COL NAZARETH		6						
KY PIKEVILLE COL	1	1						
KY TRANSYLVANIA COL	1	3						
KY UNION COL		2						
KY UNIV OF KY	4	1			2			
KY UNIV OF LOUISVILLE	5	3			1	1		
KY WESTERN KY STATE COL	6	5						
LA CENTENARY COL	1	2						
LA DILLARD UNIV	2	1						
LA GRAMBLING COL	2	6						
LA LA POLYTECHNIC INST	2	6						
LA LA STATE UNIV & A & M COL	5	5				1		
LA LOYOLA UNIV	2							
LA MCNEESE STATE COL	2	5						
LA NORTHEAST LA STATE COL	6	4						
LA NORTHWESTERN ST COL OF LA	4	7			1			
LA SOUTHEASTERN LA COL	6	1						
LA SOUTHERN UNIV & A & M COL	7	9			1			
LA UNIV OF SOUTHWESTERN LA	7							
LA XAVIER UNIV	5	6						
ME GORHAM S T C	4	5						
ME NORTHERN CONS OF MUSIC	9	2						
MD COLUMBIA UNION COL		1						
MD MORGAN STATE COL	5	5						
MD PEABODY INST OF BALTIMORE	9	4			2			
MD UNIV OF MD	9	4			1	3		
MD UNIV OF MD STATE COL		1						
MD WESTERN MD COL	1	3						
MASS ATLANTIC UNION COL	1	2						
MASS BOSTON CONS OF MUSIC	8	2			1	1		

TABLE 8.--EARNED DEGREES CONFERRED, BY FIELD OF STUDY, INSTITUTION, LEVEL, AND SEX: 1961-62--CONTINUED

(BLANK = ZERO)

FIELD OF STUDY AND INSTITUTION	4-YR BACHELOR'S AND FIRST-PROFESSIONAL		1ST-PROFESSIONAL REQUIRING 5 OR MORE YEARS		SECOND-LEVEL		DOCTORATE (PH.D.,ED.D. ETC.)	
	MEN	WOMEN	MEN	WOMEN	MEN	WOMEN	MEN	WOMEN
EDUCATION								
MUSIC EDUCATION	-CONTD-							
MASS BOSTON UNIV	18	24			9	5	1	1
MASS EASTERN NAZARENE COL	1	3						
MASS EMMANUEL COL		1						
MASS HARVARD UNIV					2			
MASS NEW ENG CONS OF MUSIC	8	7			6	5		
MASS SMITH COL						1		
MASS STATE COL AT LOWELL	13	6						
MICH ADRIAN COL		2						
MICH ALMA COL		1						
MICH ANDREWS UNIV	1	2						
MICH AQUINAS COL	1	1						
MICH CALVIN COL	6	1						
MICH CENTRAL MICH UNIV	6	4						
MICH EASTERN MICH UNIV	4	8						
MICH HILLSDALE COL	2	1						
MICH MARYGROVE COL		2						
MICH MICH ST U AGRIC & APP SCI	11	16			12	6		
MICH NAZARETH COL		3						
MICH NORTHERN MICH COL	11	2			2			
MICH SIENA HEIGHTS COL		4						
MICH UNIV OF MICH	13	23			19	14		
MICH WAYNE STATE UNIV	10	14			19	2		
MICH WESTERN MICH UNIV	22	22			4	1		
MINN AUGSBURG COL & THEOL SEM	1	7						
MINN BEMIDJI STATE COL	3							
MINN BETHEL COL & SEM	2	3						
MINN COL OF ST BENEDICT		5						
MINN COL OF ST SCHOLASTICA		4						
MINN COL OF ST TERESA		4						
MINN COL OF ST THOMAS	2							
MINN CONCORDIA COL MOORHEAD	6	9						
MINN GUSTAVUS ADOLPHUS COL		2						
MINN HAMLINE UNIV	1	6						
MINN MACPHAIL COL OF MUSIC	9	3						
MINN MANKATO STATE COL	7	6			3			
MINN MOORHEAD STATE COL	3	6						
MINN ST CLOUD STATE COL	3	2						
MINN ST JOHNS UNIV	6							
MINN ST OLAF COL	5	9						
MINN UNIV OF MINN	9	13			9			
MINN WINONA STATE COL	3							
MISS DELTA STATE COL	3	5						
MISS JACKSON STATE COL	8	8						
MISS MILLSAPS COL	1	1						
MISS MISS COL	2	5						
MISS MISS INDUSTRIAL COL		1						
MISS MISS SOUTHERN COL	15	7			1			
MISS MISS STATE COL FOR WOMEN		10						
MISS MISS STATE UNIV	3	1						
MISS MISS VOCATIONAL COL	1							
MISS RUST COL	4	2						
MISS TOUGALOO SOUTHERN CHR COL		2						
MISS UNIV OF MISS					1	1		
MISS WILLIAM CAREY COL	2	4						
MO CENTRAL METHODIST COL	3	8						
MO CENTRAL MO STATE COL	7	14			3	2		
MO COL OF ST TERESA		1						
MO CULVER STOCKTON COL		3						
MO DRURY COL	2	2						
MO EVANGEL COL	3	6						
MO FONTBONNE COL		6						
MO LINCOLN UNIV	3	3						
MO MO VALLEY COL		1						
MO NORTHEAST MO S T C	11	7			2			
MO NORTHWEST MO STATE COL	6	4						
MO NOTRE DAME COL		1						
MO PARK COL	3	4						
MO ST LOUIS INST OF MUSIC	9	4						
MO SOUTHEAST MO STATE COL	8	7						
MO SOUTHWEST MO STATE COL	4	7						

FIELD OF STUDY AND INSTITUTION	4-YR BACHELOR'S AND FIRST-PROFESSIONAL		1ST-PROFESSIONAL REQUIRING 5 OR MORE YEARS		SECOND-LEVEL		DOCTORATE (PH.D.,ED.D. ETC.)	
	MEN	WOMEN	MEN	WOMEN	MEN	WOMEN	MEN	WOMEN
EDUCATION								
MUSIC EDUCATION	-CONTD-							
MO TARKIO COL	1							
MO UNIV OF KANS CITY	2	4			1	2		
MO UNIV OF MO	9	13			6	5		
MO WASHINGTON UNIV					1	3		
MO WEBSTER COL		5						
MONT COL OF GREAT FALLS	2							
MONT EASTERN MONT COL OF EDUC	2							
MONT MONT STATE COL	2	3			1			
MONT MONT STATE UNIV	4	12			2	2		
MONT ROCKY MOUNTAIN COL	1							
NEBR DANA COL	1							
NEBR MUNICIPAL UNIV OF OMAHA	4	6						
NEBR NEBR S T C CHADRON	2	2						
NEBR NEBR S T C KEARNEY	5	4						
NEBR NEBR S T C PERU		1						
NEBR NEBR S T C WAYNE	3							
NEBR NEBR WESLEYAN UNIV	4	7						
NEBR UNION COL	3	1						
NEBR UNIV OF NEBR	12	16						
NEV UNIV OF NEV					2			
N H UNIV OF N H	3	4						
N J GLASSBORO STATE COL	8	2						
N J MONTCLAIR STATE COL	11	6						
N J RUTGERS THE STATE UNIV					2	1		
N J TRENTON STATE COL	7	16			6	1		
N J WESTMINSTER CHOIR COL	1	1						
N M EASTERN N MEX UNIV	4	9			1	1		
N M N MEX HIGHLANDS UNIV	2							
N M N MEX ST U AGRI ENGR SCI	1	1						
N M N MEX WESTERN COL	1	1						
N M UNIV OF N MEX	3	3			4	1		
N Y BROOKLYN COL		2						
N Y CITY COL OF CITY OF N Y						1		
N Y COL OF ST ROSE	1	9						
N Y COLUMBIA UNIV	4	5			74	53	22	2
N Y HARTWICK COL	4	3						
N Y HOFSTRA COL	5	2						
N Y HOUGHTON COL		8						
N Y ITHACA COL	17	16			41	14		
N Y KINGS COL	2	2						
N Y LONG ISLAND UNIV		2						
N Y MANHATTAN SCHOOL OF MUSIC			21	6				
N Y MANHATTANVL COL SAC HEART		6						
N Y NAZARETH COL		9				2		
N Y N Y COL OF MUSIC	1							
N Y N Y UNIV	7	6			5	9		1
N Y QUEENS COL OF CITY OF N Y	2	4			4	2		
N Y ROSARY HILL COL		4						
N Y SKIDMORE COL		2						
N Y SUNY COL OF EDUC FRDONIA	38	34			3			
N Y SUNY COL OF EDUC POTSDAM	20	53			9	15		
N Y SYRACUSE UNIV	4	18				2		
N Y UNIV OF BUFFALO		2			1	3		
N Y UNIV OF ROCHESTER	5	4			7	7	1	
N Y WAGNER COL					1			
N C AGRIC & TECH COL OF N C	5	2						
N C APPALACHIAN S T C	5	6			5	3		
N C ATLANTIC CHRISTIAN COL		1						
N C BENNETT COL		6						
N C CATAWBA COL	1	2						
N C EAST CAROLINA COL	10	18			4	3		
N C GREENSBORO COL		1						
N C HIGH POINT COL	2	1						
N C JOHNSON C SMITH UNIV	1							
N C LENOIR RHYNE COL	4	4						
N C LIVINGSTONE COL		4						
N C MEREDITH COL		6						
N C N C COL AT DURHAM	6	7				1		
N C PEMBROKE STATE COL	1	1						
N C PFEIFFER COL	2							

TABLE 8.--EARNED DEGREES CONFERRED, BY FIELD OF STUDY, INSTITUTION, LEVEL, AND SEX: 1961-62--CONTINUED

(BLANK = ZERO)

FIELD OF STUDY AND INSTITUTION	4-YR BACHELOR'S AND FIRST-PROFESSIONAL		1ST-PROFESSIONAL REQUIRING 5 OR MORE YEARS		SECOND-LEVEL		DOCTORATE (PH.D.,ED.D. ETC.)	
	MEN	WOMEN	MEN	WOMEN	MEN	WOMEN	MEN	WOMEN
EDUCATION								
MUSIC EDUCATION	-CONTD-							
N C QUEENS COL		1						
N C ST ANDREWS PRESBY COL		1						
N C ST AUGUSTINES COL	1	1						
N C SALEM COL		4						
N C UNIV OF N C WOMANS COL		4				1		
N C WAKE FOREST COL	2	3						
N C WESTERN CAROLINA COL	1	1						
N D JAMESTOWN COL	2	5						
N D S T C DICKINSON	4	1						
N D S T C MINOT	1	3						
N D S T C VALLEY CITY	4							
N D UNIV OF N DAK	8	3						
OHIO ASHLAND COL	7	1						
OHIO BALDWIN WALLACE COL	12	12						
OHIO BLUFFTON COL	6							
OHIO BOWLING GREEN STATE UNIV	6	9						
OHIO CAPITAL UNIV	5	10						
OHIO CENTRAL STATE COL		4						
OHIO COL MT ST JOSEPH ON OHIO		2						
OHIO COL OF ST MARY OF SPRINGS		4						
OHIO COL OF WOOSTER		2						
OHIO DEFIANCE COL	2							
OHIO HEIDELBERG COL	6	7						
OHIO HIRAM COL		1						
OHIO KENT STATE UNIV	5	7			4	5		
OHIO MALONE COL		1						
OHIO MARY MANSE COL		3						
OHIO MIAMI UNIV	7	5			1	1		
OHIO MOUNT UNION COL	2	6						
OHIO MUSKINGUM COL	3	5						
OHIO NOTRE DAME COL		1						
OHIO OBERLIN COL	10	27						
OHIO OHIO NORTHERN UNIV	2	8						
OHIO OHIO STATE UNIV	21	18					2	
OHIO OHIO UNIV	8	9			3	2		
OHIO OTTERBEIN COL	2	1						
OHIO UNIV OF CINCINNATI	8	16						
OHIO UNIV OF DAYTON	2	3						
OHIO UNIV OF TOLEDO	1	1						
OHIO WESTERN RESERVE UNIV		1						
OHIO WILBERFORCE UNIV	2	1						
OHIO WILMINGTON COL		2						
OHIO WITTENBERG UNIV	3	3						
OHIO YOUNGSTOWN UNIV	7	2						
OKLA BETHANY NAZARENE COL	2	2						
OKLA CENTRAL STATE COL	2	1						
OKLA EAST CENTRAL STATE COL	2							
OKLA LANGSTON UNIV	8	3						
OKLA NORTHEASTERN STATE COL	5	3						
OKLA OKLA BAPTIST UNIV	3	4						
OKLA OKLA CITY UNIV	7	9						
OKLA OKLA COL FOR WOMEN		7						
OKLA OKLA ST U AGRIC & APP SCI	3	7						
OKLA PANHANDLE A & M COL	3	5						
OKLA PHILLIPS UNIV	2	3						
OKLA SOUTHEASTERN STATE COL	2	4						
OKLA SOUTHWESTERN STATE COL	3	1			1			
OKLA UNIV OF OKLA	7	5			4	1		
OKLA UNIV OF TULSA	6	13			1			
OREG LINFIELD COL	3	3						
OREG MARYLHURST COL		5						
OREG PACIFIC UNIV		3						
OREG PORTLAND STATE COL	2							
OREG UNIV OF PORTLAND	5	8			1	1		
OREG WILLAMETTE UNIV	4	4			2	1		
PA BUCKNELL UNIV	2	9						
PA CARNEGIE INST TECHNOLOGY	3	6			4	2		
PA COL MISERICORDIA		9						
PA COMBS COL OF MUSIC	4	4						
PA DUQUESNE UNIV	17	15			11	14		

FIELD OF STUDY AND INSTITUTION	4-YR BACHELOR'S AND FIRST-PROFESSIONAL		1ST-PROFESSIONAL REQUIRING 5 OR MORE YEARS		SECOND-LEVEL		DOCTORATE (PH.D.,ED.D. ETC.)	
	MEN	WOMEN	MEN	WOMEN	MEN	WOMEN	MEN	WOMEN
EDUCATION								
MUSIC EDUCATION	-CONTD-							
PA GENEVA COL	2	1						
PA GETTYSBURG COL	2	9						
PA GROVE CITY COL	2	5						
PA HOLY FAMILY COL		2						
PA IMMACULATA COL		3						
PA INDIANA STATE COL	18	29						
PA JUNIATA COL		4						
PA LEBANON VALLEY COL	9	19						
PA MANSFIELD STATE COL	6	15						
PA MARYWOOD COL		9						
PA MOUNT MERCY COL		6						
PA PA STATE UNIV	9	12			14	5		1
PA PHILA MUSICAL ACAD	2	1						
PA ST VINCENT COL	5							
PA SETON HILL COL		3						
PA SUSQUEHANNA UNIV	3	8						
PA TEMPLE UNIV	10	13			12	6		
PA WEST CHESTER STATE COL	27	23				1		
PA WESTMINSTER COL		3						
PA WILKES COL	8	2						
R I BARRINGTON COL				1				
R I BROWN UNIV					1			
R I UNIV OF R I	3	3						
S C ALLEN UNIV		5						
S C BENEDICT COL	3	5						
S C BOB JONES UNIV	2	7						
S C CLAFLIN COL	2	2						
S C COLUMBIA COL		2						
S C CONVERSE COL		6				1		
S C ERSKINE COL		2						
S C FURMAN UNIV	4	4						
S C LANDER COL		2						
S C LIMESTONE COL		2						
S C NEWBERRY COL		1						
S C S C STATE COL	2	4						
S C UNIV OF S C	3	3						
S C WINTHROP COL		7						
S D AUGUSTANA COL	1							
S D DAKOTA WESLEYAN UNIV	1	3						
S D GEN BEADLE S T C	1							
S D HURON COL	5	1						
S D NORTHERN S T C	5	2						
S D SIOUX FALLS COL	1							
S D SOUTHERN S T C	3	2						
S D STATE UNIV OF S DAK	6	4			6	3		
S D YANKTON COL		1						
TENN AUSTIN PEAY STATE COL	3	3						
TENN BELMONT COL		2						
TENN CARSON NEWMAN COL	3	7						
TENN EAST TENN STATE COL	5	7						
TENN FISK UNIV		2						
TENN GEORGE PEABODY COL TCHRS	4	4			10	6	2	
TENN KNOXVILLE COL	3	8						
TENN MARYVILLE COL	1	3						
TENN MEMPHIS STATE UNIV	3	3						
TENN MIDDLE TENN STATE COL	5	1						
TENN MILLIGAN COL		2						
TENN TENN AGRIC & INDUS ST UNIV	11	7			10	6		
TENN TENN POLYTECHNIC INST	4							
TENN TENN WESLEYAN COL		3						
TENN TREVECCA NAZARENE COL	2							
TENN UNION UNIV	3	3						
TENN UNIV OF CHATTANOOGA	2	1						
TENN UNIV OF TENN	5	7			5	3		
TEX ABILENE CHRISTIAN COL	2	2						
TEX BAYLOR UNIV	6	10				1		
TEX BISHOP COL	2	1						
TEX EAST TEX BAPTIST COL	3	2						
TEX EAST TEX STATE COL	6	4			4			
TEX HARDIN SIMMONS UNIV	3	1			1	3		

TABLE 8.--EARNED DEGREES CONFERRED, BY FIELD OF STUDY, INSTITUTION, LEVEL, AND SEX: 1961-62--CONTINUED

(BLANK = ZERO)

FIELD OF STUDY AND INSTITUTION	4-YR BACHELOR'S AND FIRST-PROFESSIONAL		1ST-PROFESSIONAL REQUIRING 5 OR MORE YEARS		SECOND-LEVEL		DOCTORATE (PH.D., ED.D. ETC.)	
	MEN	WOMEN	MEN	WOMEN	MEN	WOMEN	MEN	WOMEN
EDUCATION								
MUSIC EDUCATION	-CONTD-							
TEX HOWARD PAYNE COL	1	1						
TEX HUSTON TILLOTSON COL	3	4						
TEX INCARNATE WORD COL		2						
TEX JARVIS CHRISTIAN COL	1	4						
TEX LAMAR STATE COL TECHNOLOGY	2	10						
TEX MARY HARDIN BAYLOR COL		3						
TEX MCMURRY COL	2	2						
TEX MIDWESTERN UNIV	1	2			2			
TEX NORTH TEX STATE UNIV	19	27			12	7		
TEX OUR LADY OF THE LAKE COL		4						
TEX PAN AMERICAN COL	1							
TEX PAUL QUINN COL		1						
TEX PRAIRIE VIEW A & M COL	4	7			2			
TEX SACRED HEART DOMINICAN COL		4						
TEX ST MARYS UNIV	5							
TEX SAM HOUSTON S T C	12	4						
TEX SOUTHERN METHODIST UNIV	6	11			2	2		
TEX SOUTHWESTERN UNIV	1	3						
TEX SOUTHWEST TEX STATE COL	6	8			1			
TEX TEX CHRISTIAN UNIV	2	10			2			
TEX TEX COL		2						
TEX TEX COL ARTS INDUSTRIES	1	2						
TEX TEX LUTHERAN COL	1	2						
TEX TEX SOUTHERN UNIV	4	7			1	1		
TEX TEX TECHNOLOGICAL COL	7	10			3	1		
TEX TEX WESLEYAN COL	2	2						
TEX TEX WESTERN COL	3	4						
TEX TRINITY UNIV	5	5						
TEX UNIV OF CORPUS CHRISTI	2							
TEX UNIV OF HOUSTON	6	2			2	3		
TEX UNIV OF TEX	4	25			6	4		
TEX WAYLAND BAPTIST COL	3	1						
TEX WEST TEX STATE COL	5	2			3			
TEX WILEY COL	3	2						
UTAH BRIGHAM YOUNG UNIV					1			
UTAH UNIV OF UTAH	3	2						
VT UNIV OF VT & ST AGRIC COL	2	5						
VA BRIDGEWATER COL	1	5						
VA COL OF WILLIAM & MARY					1			
VA COL WM & MARY NORFOLK DIV	2	1						
VA EASTERN MENNONITE COL	1	1						
VA HAMPTON INST	1	6						
VA LONGWOOD COL		3						
VA MADISON COL		9			1			
VA RICHMOND PROF INST	1	1			1			
VA SHENANDOAH COL & CONS MUS	9	2						
VA UNIV OF RICHMOND		1						
VA UNIV OF VA						1		
VA UNIV OF VA MARY WASH COL		6						
VA VA POLYTECHNIC INST		3						
VA VA STATE COL	8	14						
WASH CENTRAL WASH ST COL	4	7			9			
WASH EASTERN WASH STATE COL	5	1			2			
WASH GONZAGA UNIV		1						
WASH PACIFIC LUTHERAN UNIV	3	1						
WASH SEATTLE PACIFIC COL	1	2						
WASH UNIV OF PUGET SOUND		1						
WASH UNIV OF WASH	4	5						
WASH WASH STATE UNIV					6			
WASH WESTERN WASH ST COL	5	5						
WASH WHITWORTH COL	2	1						
W VA ALDERSON BROADDUS COL		1						
W VA BETHANY COL		1						
W VA BLUEFIELD STATE COL	1							
W VA CONCORD COL	8	5						
W VA DAVIS & ELKINS COL		1						
W VA FAIRMONT STATE COL	2	3						
W VA MARSHALL UNIV	5	6			4	4		
W VA MORRIS HARVEY COL	1	3						
W VA SALEM COL	1							
EDUCATION								
MUSIC EDUCATION	-CONTD-							
W VA SHEPHERD COL	2	3						
W VA WEST LIBERTY STATE COL	5	3						
W VA W VA STATE COL	6	1						
W VA W VA UNIV	5	6						
W VA W VA WESLEYAN COL	1	3						
WIS ALVERNO COL		7						
WIS BELOIT COL		1						
WIS CARDINAL STRITCH COL		1						
WIS CARROLL COL		3						
WIS DOMINICAN COL	4	2						
WIS HOLY FAMILY COL		1						
WIS LAKELAND COL	4	2						
WIS LAWRENCE COL	7	6						
WIS MILTON COL	2	4						
WIS MOUNT MARY COL		3						
WIS NORTHLAND COL	3	3						
WIS RIPON COL	1	4						
WIS ST NORBERT COL	4							
WIS UNIV OF WIS					5	3		
WIS VITERBO COL		6						
WIS WIS STATE COL LA CROSSE	1							
WIS WIS STATE COL OSHKOSH	3	3						
WIS WIS STATE COL RIVER FALLS	4	4						
WIS WIS STATE COL STEVNS POINT	1	3						
WIS WIS STATE COL SUPERIOR	3	5						
WIS WIS STATE COL WHITEWATER	2	2						
WIS WIS ST COL & INST OF TECH	3	5						
WYO UNIV OF WYO	6	2						
P R INTER AMERICAN UNIV OF P R	2							
TOTAL	2048	2673	21	7	707	405	54	8
TRADE & INDUSTRIAL EDUC.(VOC.)								
ALA ALA A & M COL	1				2			
ALA TUSKEGEE INST	16	2						
ALA UNIV OF ALA					8			
ARIZ ARIZ STATE COL FLAGSTAFF	2	1						
ARIZ ARIZ STATE UNIV TEMPE					18			
ARK AGRIC MECH & NORMAL COL	11							
ARK ARK A & M COL	6							
ARK UNIV OF ARK	1				17	8	1	
CAL CALIF STATE POLY COL	24							
CAL FRESNO STATE COL	2							
CAL LONG BEACH STATE COL	8							
CAL LA ST COL APP ARTS & SCI	12	3						
CAL SACRAMENTO STATE COL	2							
CAL SAN DIEGO STATE COL		1						
CAL SAN FRANCISCO STATE COL	4							
COLO COLO STATE UNIV	5	1			4			
CONN CENTRAL CONN STATE COL	2							
FLA FLA A & M UNIV	6							
FLA FLA STATE UNIV	4	2			7	1	3	
FLA UNIV OF MIAMI	3							
GA BERRY COL	3							
GA SAVANNAH STATE COL	1							
GA UNIV OF GEORGIA	2	1			3			
ILL CHICAGO TEACHERS COL	14	1			7	2		
ILL LEWIS COL	15							
ILL SOUTHERN ILL UNIV	3				8			
ILL UNIV OF ILL	23							
IND IND UNIV							3	
IND PURDUE UNIV	24							
IOWA IOWA ST UNIV OF SCI & TECH					11	2	2	
KANS KANS ST COL OF PITTSBURG	3				12			
KY KY STATE COL	4							
LA LA STATE UNIV & A & M COL					17			
LA NORTHWESTERN ST COL OF LA	1							
LA SOUTHEASTERN LA COL	7							
LA SOUTHERN UNIV & A & M COL	14							
LA UNIV OF SOUTHWESTERN LA	19							

TABLE 8.--EARNED DEGREES CONFERRED, BY FIELD OF STUDY, INSTITUTION, LEVEL, AND SEX: 1961-62--CONTINUED

(BLANK = ZERO)

FIELD OF STUDY AND INSTITUTION	4-YR BACHELOR'S AND FIRST-PROFESSIONAL		1ST-PROFESSIONAL REQUIRING 5 OR MORE YEARS		SECOND-LEVEL		DOCTORATE (PH.D.,ED.D. ETC.)	
	MEN	WOMEN	MEN	WOMEN	MEN	WOMEN	MEN	WOMEN
EDUCATION								
TRADE & INDUSTRIAL EDUC. (VOC.) -CONTD-								
ME UNIV OF MAINE					2			
MD UNIV OF MD	14				4			
MD UNIV OF MD STATE COL	4							
MASS STATE COL AT BOSTON	18							
MASS STATE COL AT FITCHBURG	3							
MICH CENTRAL MICH UNIV	1							
MICH FERRIS INST	1							
MICH WESTERN MICH UNIV	6				11			
MINN UNIV OF MINN	41				6			
MISS ALCORN A & M COL	15							
MISS MISS STATE UNIV	24				4			
MO SOUTHWEST MO STATE COL	12							
N M UNIV OF N MEX	5							
N Y CITY COL OF CITY OF N Y	2	2						
N Y N Y UNIV	3				2			
N Y UNIV OF BUFFALO	1				3			
N C UNIV OF N C ST COL RALEIGH					1			
N D S T C ELLENDALE	7							
OHIO KENT STATE UNIV	15				4			
OHIO UNIV OF CINCINNATI	2				4			
OKLA OKLA CITY UNIV	1							
OKLA OKLA ST U AGRIC & APP SCI	7				7			
PA PA STATE UNIV	7				2		1	
PA UNIV OF PA	5				1	1		
PA UNIV OF PITTSBURGH	5				3		1	
S C S C STATE COL	13	1						
S D SOUTHERN S T C	6							
S D STATE UNIV OF S DAK	1							
TENN TENN AGRIC & INDUS ST UNIV	9							
TENN UNIV OF TENN	1				6			
TEX A & M COL OF TEX	66				5			
TEX TEX SOUTHERN UNIV	10	2				[illegible]		
TEX WEST TEX STATE COL	3							
UTAH BRIGHAM YOUNG UNIV	26				1			
VA HAMPTON INST	4							
VA VA POLYTECHNIC INST	4				3			
VA VA STATE COL	9							
WASH WALLA WALLA COL	9							
WIS STOUT STATE COL					15			
P R UNIV OF PUERTO RICO	1							
TOTAL	603	17			198	14	11	
SPECIALIZED TEACH. FIELDS, OTHER								
ALA TUSKEGEE INST					5	1		
ALA UNIV OF ALA	1	3				4		
ARIZ ARIZ STATE UNIV TEMPE	6	2			2			
ARK ARK POLYTECHNIC COL	3	2						
ARK HENDERSON S T C	1	1						
ARK UNIV OF ARK	28	16						
CAL CALIF STATE POLY COL	1							
CAL COL OF THE HOLY NAMES		1						
CAL LOMA LINDA UNIV					5	19		
CAL LONG BEACH STATE COL					2	1		
CAL MOUNT ST MARYS COL					1	4		
CAL SACRAMENTO STATE COL		1						
CAL SAN DIEGO STATE COL	2							
CAL SAN FRANCISCO STATE COL					4			
CAL SAN JOSE STATE COL		2			5			
COLO COLO STATE COL					3	1	2	
COLO UNIV OF COLO	2							
COLO UNIV OF DENVER		3						
CONN UNIV OF CONN					12	6	1	
DEL UNIV OF DEL		1			1	3		
D C AMERICAN UNIV		4			1	2		
D C GEORGE WASHINGTON UNIV					2	8		
FLA FLA STATE UNIV	5	17			8	5		
FLA UNIV OF FLORIDA	3	5						
FLA UNIV OF MIAMI	6	3			1	8		
GA ALBANY STATE COL	7	3						

FIELD OF STUDY AND INSTITUTION	4-YR BACHELOR'S AND FIRST-PROFESSIONAL		1ST-PROFESSIONAL REQUIRING 5 OR MORE YEARS		SECOND-LEVEL		DOCTORATE (PH.D.,ED.D. ETC.)	
	MEN	WOMEN	MEN	WOMEN	MEN	WOMEN	MEN	WOMEN
EDUCATION								
SPECIALIZED TEACH. FIELDS, OTHER-CONTD-								
GA MORRIS BROWN COL		1						
GA UNIV OF GEORGIA	2	1			15	7	2	
IDA UNIV OF IDAHO					1			
ILL COLUMBIA COL	3							
ILL ILL WESLEYAN UNIV					12			
ILL MILLIKIN UNIV					1			
ILL ROOSEVELT UNIV	1	1						
IND BALL S T C		2						
IND INDIANA STATE COL					2	1		
IND IND UNIV	11	63			9	38	6	1
IND PURDUE UNIV	3	3						
IND ST FRANCIS COL					2	5		
IOWA STATE UNIV OF IOWA					1		3	
IOWA WARTBURG COL		6						
KANS ST MARY COL		10						
KANS UNIV OF KANSAS	15	9						
KY UNION COL	1							
KY UNIV OF KY		1						
LA FRANCIS T NICHOLLS ST COL	12							
LA LA COL	2	1						
LA LA POLYTECHNIC INST						2		
LA MCNEESE STATE COL	6	1						
LA SOUTHERN UNIV & A & M COL	17	10						
MD MORGAN STATE COL	7	6						
MD UNIV OF MD	5	5			1	1		
MASS BOSTON COL						18		
MASS BOSTON UNIV	1	4			1	32		
MASS HARVARD UNIV					26	4	2	
MASS STATE COL AT FITCHBURG	1	25						
MICH ANDREWS UNIV					7			
MICH FERRIS INST	16	2						
MICH MICH ST U AGRIC & APP SCI					12	2		
MICH NORTHERN MICH COL	6	3			4	2		
MICH UNIV OF DETROIT					1			
MICH UNIV OF MICH	8	29			21			
MICH WAYNE STATE UNIV	13	8			6	6	2	
MINN COL OF ST SCHOLASTICA		1						
MINN UNIV OF MINN		18				15		
MISS MISS SOUTHERN COL					1	2		
MISS MISS STATE UNIV	10	1						
MO ST LOUIS UNIV						10		
MO WASHINGTON UNIV					21	2	1	
MONT CARROLL COL	1							
NEBR MUNICIPAL UNIV OF OMAHA					5			
NEBR UNIV OF NEBR	3	1						
N J NEWARK STATE COL						2		
N J PATERSON STATE COL					1	7		
N M N MEX ST U AGRI ENGR SCI	1							
N M UNIV OF N MEX	7	2			14	4		
N Y CITY COL OF CITY OF N Y						8		
N Y COLUMBIA UNIV	3	124			37	204	8	15
N Y CORNELL UNIV	10	11			3	2		
N Y HOBART & WM SMITH COL					1			
N Y HOFSTRA COL					2	16		
N Y HUNTER COL OF CITY OF N Y	2	59				12		
N Y MANHATTAN COL	5							
N Y N Y UNIV	2	38			7	52	9	4
N Y ST JOHNS UNIV		56				16		
N Y SUNY COL OF EDUC ALBANY						2		
N Y SUNY COL OF EDUC PLATSBG		77				3		
N Y SYRACUSE UNIV	9	3			20	18		
N Y UNIV OF BUFFALO					3	1		
N Y UNIV OF ROCHESTER						8		
N C DUKE UNIV	2	9						
N C EAST CAROLINA COL	19	3			9	4		
N C LENOIR RHYNE COL	1							
N C PFEIFFER COL	2							
N C UNIV OF N C CHAPEL HILL	4	6			10	9	2	
N C UNIV OF N C ST COL RALEIGH	6	3						
OHIO KENT STATE UNIV		4						

TABLE 8.--EARNED DEGREES CONFERRED, BY FIELD OF STUDY, INSTITUTION, LEVEL, AND SEX: 1961-62--CONTINUED

(BLANK = ZERO)

FIELD OF STUDY AND INSTITUTION	4-YR BACHELOR'S AND FIRST-PROFESSIONAL		1ST-PROFESSIONAL REQUIRING 5 OR MORE YEARS		SECOND-LEVEL		DOCTORATE (PH.D.,ED.D. ETC.)	
	MEN	WOMEN	MEN	WOMEN	MEN	WOMEN	MEN	WOMEN
EDUCATION								
SPECIALIZED TEACH.FIELDS,OTHER-CONTD-								
OHIO OHIO STATE UNIV	2	2						
OHIO UNIV OF AKRON	1	2						
OHIO UNIV OF TOLEDO					7			
OHIO WESTERN RESERVE UNIV						1		
OHIO WITTENBERG UNIV	3	1						
OHIO YOUNGSTOWN UNIV	1							
OREG OREGON STATE UNIV	22	9						
PA COL MISERICORDIA		37						
PA PA STATE UNIV	1	8						
PA THIEL COL		1						
PA UNIV OF PA		1			28	19		
PA UNIV OF PITTSBURGH		13	4	6	1	9	1	
PA WILKES COL		13						
R I BARRINGTON COL	1							
R I BROWN UNIV		1			3			
R I PROVIDENCE COL	8							
S C BOB JONES UNIV		3						
S D DAKOTA WESLEYAN UNIV		2						
TENN FISK UNIV					1			
TENN GEORGE PEABODY COL TCHRS		21						
TENN TENN AGRIC & INDUS ST UNIV	5	4			1			
TEX EAST TEX STATE COL					3	3		
TEX MIDWESTERN UNIV	2							
TEX PRAIRIE VIEW A & M COL		17						
TEX UNIV OF TEX		1				2		
UTAH UNIV OF UTAH					30	2		
VA COL OF WILLIAM & MARY					1			
VA UNIV OF VA					1	6		
WASH CENTRAL WASH ST COL					2	5		
WASH EASTERN WASH STATE COL					2	1		
WASH WALLA WALLA COL		5						
WIS CARDINAL STRITCH COL					2	16		
WIS MARIAN COL OF FOND DU LAC		2						
WIS MARQUETTE UNIV					1	14		
WIS UNIV OF WIS	13	15			58	8	7	1
WIS WIS STATE COL STEVNS POINT	1							
TOTAL	342	829	4	6	449	663	46	21
GENERAL TEACHING FIELDS								
NURSERY , KINDERGARTEN EDUC.								
CAL FRESNO STATE COL		6						
CAL MILLS COL		1						
CAL SAN JOSE STATE COL		89						
ILL MILLIKIN UNIV		1						
ILL SOUTHERN ILL UNIV		20						
IND BALL S T C		59						
IND PURDUE UNIV		19						
LA LA POLYTECHNIC INST		1						
MASS BOSTON UNIV		6						
MASS TUFTS UNIV		30						
MICH HILLSDALE COL		11						
MICH MARYGROVE COL		4						
MINN UNIV OF MINN		63						
NEBR MUNICIPAL UNIV OF OMAHA		44						
N J GLASSBORO STATE COL		67						
N Y COLUMBIA UNIV		7				62	1	
N Y FINCH COL		1						
N Y HUNTER COL OF CITY OF N Y						12		
N C AGRIC & TECH COL OF N C		1						
N C N C COL AT DURHAM		1						
OHIO ANTIOCH COL		4						
OHIO LAKE ERIE COL		1						
OHIO OHIO STATE UNIV		51						
OHIO UNIV OF AKRON		24						
OHIO UNIV OF CINCINNATI		40						
OHIO WITTENBERG UNIV		11						
PA PA STATE UNIV		1						
WIS CARROLL COL		1						
WIS WIS STATE COL STEVNS POINT		35						
TOTAL		599				74	1	

FIELD OF STUDY AND INSTITUTION	4-YR BACHELOR'S AND FIRST-PROFESSIONAL		1ST-PROFESSIONAL REQUIRING 5 OR MORE YEARS		SECOND-LEVEL		DOCTORATE (PH.D.,ED.D. ETC.)	
	MEN	WOMEN	MEN	WOMEN	MEN	WOMEN	MEN	WOMEN
EDUCATION								
EARLY CHILDHOOD EDUC.								
ARIZ ARIZ STATE COL FLAGSTAFF		4						
ARIZ ARIZ STATE UNIV TEMPE		40				5		
ARIZ UNIV OF ARIZ		56						
CAL DOMINICAN COL SAN RAFAEL		3						
CAL LA ST COL APP ARTS & SCI		2						
CAL PACIFIC OAKS COL		4						
CAL SAN FRANCISCO STATE COL		29				1		
CAL U OF CAL LOS ANGELES		32						
CAL U OF CAL SANTA BARBARA		12						
CONN SOUTHERN CONN STATE COL		79						
CONN WILLIMANTIC STATE COL		20						
FLA FLA STATE UNIV						6		
HAWA UNIV OF HAWAII		30						
ILL BRADLEY UNIV	1	31						
ILL CHICAGO TEACHERS COL		35						
ILL ELMHURST COL		7						
ILL NORTHWESTERN UNIV		36						
ILL ROOSEVELT UNIV		61				3		
ILL WESTERN ILL UNIV		64						
IND BALL S T C		19						
IOWA STATE COL OF IOWA		92						
LA FRANCIS T NICHOLLS ST COL		25						
LA LA STATE UNIV & A & M COL	2	65						
LA NORTHWESTERN ST COL OF LA		44						
LA UNIV OF SOUTHWESTERN LA		59						
ME GORHAM S T C		38						
MD COPPIN S T C		33						
MD HOOD COL		20						
MD S T C TOWSON		61						
MD UNIV OF MD		27						
MASS SMITH COL						1		
MASS STATE COL AT BOSTON		32						
MASS WHEELOCK COL		96				12		
MICH EASTERN MICH UNIV		299						
MINN BEMIDJI STATE COL		9						
MISS MISS SOUTHERN COL						1		
MISS MISS STATE COL FOR WOMEN		1						
MO NORTHWEST MO STATE COL		61						
NEBR CONCORDIA TEACHERS COL		29						
NEBR MUNICIPAL UNIV OF OMAHA		21						
NEBR UNIV OF NEBR		97						
N J JERSEY CITY STATE COL		16						
N J NEWARK STATE COL		54				3		
N J PATERSON STATE COL		42						
N J TRENTON STATE COL		44						
N Y BANK STREET COL OF EDUC			1	12				
N Y BROOKLYN COL		66				9		
N Y CITY COL OF CITY OF N Y		2				4		
N Y LONG ISLAND UNIV		6						
N Y MILLS COL OF EDUC		54						
N Y N Y UNIV						41		1
N Y QUEENS COL OF CITY OF N Y		37				9		
N Y ST JOSEPHS COL FOR WOMEN		52						
N Y SARAH LAWRENCE COL		5						
N Y SUNY COL OF EDUC BRKPT		38						
N Y SUNY COL OF EDUC BUFFALO		5						
N Y SUNY COL OF EDUC CORTLND		20						
N Y SUNY COL OF EDUC NEW PTZ		25				2		
N Y SUNY COL OF EDUC ONEONTA		31						
N Y SUNY COL OF EDUC PLATSBG		12						
N Y SYRACUSE UNIV		6				1		
N Y UNIV OF BUFFALO		40				1		
N Y VASSAR COL		7						
N Y WAGNER COL		9						
N C APPALACHIAN S T C		56						
N C EAST CAROLINA COL		148				19		
N C LENOIR RHYNE COL		24						
N C MEREDITH COL		2						

TABLE 8.--EARNED DEGREES CONFERRED, BY FIELD OF STUDY, INSTITUTION, LEVEL, AND SEX: 1961-62--CONTINUED

(BLANK = ZERO)

FIELD OF STUDY AND INSTITUTION	4-YR BACHELOR'S AND FIRST-PROFESSIONAL		1ST-PROFESSIONAL REQUIRING 5 OR MORE YEARS		SECOND-LEVEL		DOCTORATE (PH.D.,ED.D. ETC.)	
	MEN	WOMEN	MEN	WOMEN	MEN	WOMEN	MEN	WOMEN
EDUCATION								
EARLY CHILDHOOD EDUC. -CONTD-								
N C UNIV OF N C CHAPEL HILL		1						
N C UNIV OF N C WOMANS COL		37				7		
OHIO CAPITAL UNIV		5						
OHIO KENT STATE UNIV		42				9		
OHIO OBERLIN COL		8						
OHIO UNIV OF CINCINNATI		37						
OHIO UNIV OF DAYTON		13						
PA LOCK HAVEN STATE COL		25						
R I R I COL		13						
TENN GEORGE PEABODY COL TCHRS		2				1		
VA HAMPTON INST		6						
W VA MARSHALL UNIV		7				1		
WIS CARDINAL STRITCH COL		3						
WIS CARROLL COL		4						
WIS EDGEWOOD COL SACRED HEART		13						
WIS MILWAUKEE DOWNER COL		3						
WIS UNIV OF WIS	1	53						
WIS WIS STATE COL EAU CLAIRE		13						
WIS WIS STATE COL OSHKOSH		104						
WIS WIS STATE COL STEVNS POINT		14						
WIS WIS STATE COL SUPERIOR		37						
WIS WIS STATE COL WHITEWATER		65						
TOTAL	4	2979	1	12		136		1
ELEMENTARY EDUCATION								
ALA ALA A & M COL	7	50				3		
ALA ALA COL	1	32				2		
ALA ALA STATE COL	22	169			15	23		
ALA ATHENS COL	3	12						
ALA AUBURN UNIV	2	92			1	26		
ALA BIRMINGHAM SOUTHERN COL		26						
ALA FLORENCE STATE COL	5	34				8		
ALA HOWARD COL		57						
ALA HUNTINGDON COL	1	19						
ALA JACKSONVILLE STATE COL	1	37			1	7		
ALA LIVINGSTON STATE COL	1	35				2		
ALA OAKWOOD COL	3	2						
ALA ST BERNARD COL	9	15						
ALA SPRING HILL COL		8						
ALA STILLMAN COL	1	26						
ALA TALLADEGA COL		6						
ALA TROY STATE COL	3	67						
ALA TUSKEGEE INST	2	18				13		
ALA UNIV OF ALA	1	72			2	42	1	1
ALAS UNIV OF ALASKA	2	17				1		
ARIZ ARIZ STATE COL FLAGSTAFF	17	62			6	12		
ARIZ ARIZ STATE UNIV TEMPE	49	229			9	32		
ARIZ GRAND CANYON COL	11	28						
ARIZ UNIV OF ARIZ	11	156			6	20		
ARK AGRIC MECH & NORMAL COL	6	89						
ARK ARK A & M COL	1	28						
ARK ARK POLYTECHNIC COL	3	23						
ARK ARK STATE COL	21	164			1	15		
ARK ARK S T C	5	123			2	20		
ARK COL OF THE OZARKS		3						
ARK HARDING COL	2	35				3		
ARK HENDERSON S T C	3	86			2	14		
ARK HENDRIX COL		11						
ARK JOHN BROWN UNIV	1	7						
ARK LITTLE ROCK UNIV		21						
ARK OUACHITA BAPTIST COL		22						
ARK PHILANDER SMITH COL	1	40						
ARK SOUTHERN STATE COL	2	23						
ARK UNIV OF ARK	3	119			4	29	2	1
CAL ALAMEDA STATE COL	11	39						
CAL AZUSA COL	5	3						
CAL BIBLE INST OF LOS ANGELES	6	13						
CAL CALIF STATE POLY COL	8	52			18	2		
CAL CALIF WESTERN UNIV	18	20						
EDUCATION								
ELEMENTARY EDUCATION -CONTD-								
CAL CHAPMAN COL	5	36			2			
CAL CHICO STATE COL	31	172				1		
CAL CLAREMONT UNIVERSITY COL					3	4		
CAL COL OF THE HOLY NAMES		14						
CAL DOMINICAN COL SAN RAFAEL		12						
CAL FRESNO STATE COL	73	350						
CAL HUMBOLDT STATE COL	18	59				2		
CAL LA SIERRA COL		14			1	1		
CAL LONG BEACH STATE COL	57	409			17	34		
CAL LOS ANGELES PACIFIC COL	3	5						
CAL LA ST COL APP ARTS & SCI	133	411			30	51		
CAL MILLS COL		3						
CAL OCCIDENTAL COL	2	37						
CAL ORANGE COUNTY STATE COL	9	36						
CAL PACIFIC UNION COL	2	10						
CAL PASADENA COL	11	58						
CAL PEPPERDINE COL	5	26						
CAL SACRAMENTO STATE COL	63	208			7	6		
CAL SAN DIEGO COL FOR WOMEN		8				2		
CAL SAN DIEGO STATE COL	36	152						
CAL SAN FERNANDO VALLEY ST COL	16	111			2	4		
CAL SAN FRANCISCO STATE COL	67	374			7	29		
CAL SAN JOSE STATE COL	52	382						
CAL SOUTHERN CALIF COL	1	10						
CAL U OF CAL BERKELEY							3	1
CAL U OF CAL LOS ANGELES	5	240						
CAL U OF CAL SANTA BARBARA	6	110						
CAL UNIV OF THE PACIFIC	13	92						
CAL UNIV OF REDLANDS	4	14						
CAL UNIV OF SAN FRANCISCO		10						
CAL UNIV OF SOUTHERN CALIF	8	184						
CAL UPLAND COL	1	5						
CAL WESTMONT COL	3	28						
COLO ADAMS STATE COL	12	54						
COLO COLO COL		3						
COLO COLO STATE COL	35	325			5	37	9	3
COLO LORETTO HEIGHTS COL		19						
COLO UNIV OF COLO	3	77						
COLO UNIV OF DENVER	11	90			13	18		
COLO WESTERN STATE COL OF COLO	1	64						
CONN CENTRAL CONN STATE COL	51	176	6	9	3	9		
CONN DANBURY STATE COL	37	68			5	12		
CONN HILLYER COL	5	38			9	69		
CONN ST JOSEPH COL		40						
CONN SOUTHERN CONN STATE COL	72	134						
CONN UNIV OF BRIDGEPORT	10	70			10	30		
CONN UNIV OF CONN	1	56			20	16	6	
CONN WILLIMANTIC STATE COL	12	34			11	5		
DEL DEL STATE COL	4	16						
DEL UNIV OF DEL	3	72			4	15		
D C AMERICAN UNIV	7	62						
D C CATHOLIC UNIV OF AMERICA		7			4	7		
D C D C TEACHERS COL	4	39						
D C DUNBARTON COL HOLY CROSS		10						
D C GEORGE WASHINGTON UNIV	2	36			6	24	1	
FLA BARRY COL		23			1			
FLA BETHUNE COOKMAN COL	13	38						
FLA EDWARDS WATERS COL	2	32						
FLA FLA A & M UNIV	24	113						
FLA FLA NORM & INDUS MEM COL	19	45						
FLA FLA SOUTHERN COL	4	49						
FLA FLA STATE UNIV	10	200			5	3		1
FLA JACKSONVILLE UNIV	5	33						
FLA ROLLINS COL	2	12						
FLA STETSON UNIV	3	42						
FLA UNIV OF FLORIDA	6	122			3	33		
FLA UNIV OF MIAMI	6	127			3	6		
FLA UNIV OF TAMPA	8	55						
GA ALBANY STATE COL	5	64						
GA ATLANTA UNIV						15		

TABLE 8.--EARNED DEGREES CONFERRED, BY FIELD OF STUDY, INSTITUTION, LEVEL, AND SEX: 1961-62--CONTINUED

(BLANK = ZERO)

FIELD OF STUDY AND INSTITUTION	4-YR BACHELOR'S AND FIRST-PROFESSIONAL		1ST-PROFESSIONAL REQUIRING 5 OR MORE YEARS		SECOND-LEVEL		DOCTORATE (PH.D.,ED.D. ETC.)	
	MEN	WOMEN	MEN	WOMEN	MEN	WOMEN	MEN	WOMEN
EDUCATION								
ELEMENTARY EDUCATION	-CONTD-							
GA BERRY COL		18						
GA BRENAU COL		15						
GA CLARK COL	3	43						
GA EMORY UNIV	1	28			6	11		
GA FORT VALLEY STATE COL	3	39			2			
GA GA SOUTHERN COL	5	103			3	22		
GA MERCER UNIV	1	26						
GA MORRIS BROWN COL		24						
GA NORTH GA COL	3	20						
GA OGLETHORPE UNIV		23						
GA PAINE COL		6						
GA SAVANNAH STATE COL	2	35						
GA SHORTER COL	1	17						
GA TIFT COL		28						
GA UNIV OF GEORGIA	5	131			3	18		
GA VALDOSTA STATE COL		67						
GA WESLEYAN COL		11						
GA WEST GA COL	3	54						
GA WOMANS COL OF GA		89				13		
HAWA CHAMINADE COL OF HONOLULU	1	3						
HAWA CHURCH COL OF HAWAII		4						
HAWA UNIV OF HAWAII	2	158				3		
IDA COL OF IDAHO	5	38						
IDA IDAHO STATE COL	12	78						
IDA NORTHWEST NAZARENE COL	11	29						
IDA UNIV OF IDAHO	5	75			2	4		
ILL AUGUSTANA COL	1	25						
ILL AURORA COL	2	7						
ILL BLACKBURN COL		9						
ILL BRADLEY UNIV	2	22			1	5		
ILL CARTHAGE COL		20						
ILL CHICAGO TEACHERS COL	42	134						
ILL CONCORDIA TEACHERS COL	135	205			12	2		
ILL DELOURDES COL		6						
ILL DEPAUL UNIV	3	74						
ILL EASTERN ILL UNIV	10	79						
ILL ELMHURST COL		12						
ILL EUREKA COL		8						
ILL GREENVILLE COL		35						
ILL ILL STATE NORMAL UNIV	7	198			2	16		
ILL ILL WESLEYAN UNIV		20						
ILL KNOX COL	1	13						
ILL LOYOLA UNIV	1	68						
ILL MACMURRAY COL		18						
ILL MCKENDREE COL	7	46				3		
ILL MILLIKIN UNIV		26						
ILL MONMOUTH COL		3						
ILL NATIONAL COL OF EDUC	3	110			14	44		
ILL NORTH CENTRAL COL	1	22						
ILL NORTHERN ILL UNIV	6	258			3	14		
ILL NORTH PARK COL & THEOL SEM		21						
ILL NORTHWESTERN UNIV		57						
ILL OLIVET NAZARENE COL	2	33						
ILL PESTALOZZI FROEBEL TCHR C	4	138						
ILL PRINCIPIA COL		15						
ILL QUINCY COL		16						
ILL ROCKFD COL	4	22						
ILL ROOSEVELT UNIV	13	40			4	16		
ILL ST XAVIER COL		45						
ILL SOUTHERN ILL UNIV	27	218			2	20		
ILL TRINITY THEOL SEM & TRIN C		6						
ILL UNIV OF ILL	5	188						
ILL WESTERN ILL UNIV		21			1	10		
ILL WHEATON COL	2	37						
IND ANDERSON COL & THEOL SEM		28						
IND BALL S T C	20	148			19	117		
IND BETHEL COL INC	9	34						
IND BUTLER UNIV		79						
IND DEPAUW UNIV		32				1		
IND EARLHAM COL	1	14						

FIELD OF STUDY AND INSTITUTION	4-YR BACHELOR'S AND FIRST-PROFESSIONAL		1ST-PROFESSIONAL REQUIRING 5 OR MORE YEARS		SECOND-LEVEL		DOCTORATE (PH.D.,ED.D. ETC.)	
	MEN	WOMEN	MEN	WOMEN	MEN	WOMEN	MEN	WOMEN
EDUCATION								
ELEMENTARY EDUCATION	-CONTD-							
IND EVANSVILLE COL	8	44						
IND FORT WAYNE BIBLE COL	4	13						
IND FRANKLIN COL OF IND	3	20						
IND GOSHEN COL	8	46						
IND GRACE THEOL SEM & COL	6	21						
IND HANOVER COL	2	15						
IND HUNTINGTON COL	1	5						
IND INDIANA CENTRAL COL	4	37						
IND INDIANA STATE COL	6	151			5	40		
IND IND UNIV	15	243					4	6
IND MANCHESTER COL	3	65						
IND MARIAN COL INDIANAPOLIS		18						
IND MARION COL MARION	6	42						
IND OAKLAND CITY COL	16	51						
IND PURDUE UNIV	1	66						
IND ST BENEDICT COL		10						
IND ST FRANCIS COL	1	44				7		
IND ST JOSEPHS COL	8	1						
IND ST MARYS COL		29						
IND ST MARY OF THE WOODS COL		81						
IND TAYLOR UNIV		33						
IND VALPARAISO UNIV	2	68						
IOWA BRIAR CLIFF COL		34						
IOWA BUENA VISTA COL	3	19						
IOWA CLARKE COL		7						
IOWA CORNELL COL		14						
IOWA DRAKE UNIV	8	257				10		
IOWA GRACELAND COL	3	11						
IOWA IOWA WESLEYAN COL	1	41						
IOWA LUTHER COL	2	64						
IOWA MARYCREST COL		34						
IOWA NORTHWESTERN COL	15	23						
IOWA PARSONS COL	9	33						
IOWA ST AMBROSE COL		9						
IOWA SIMPSON COL	1	17						
IOWA STATE COL OF IOWA	5	83			1			
IOWA STATE UNIV OF IOWA	6	99						
IOWA UPPER IOWA UNIV	4	57						
IOWA WARTBURG COL	2	36						
IOWA WESTMAR COL	5	34						
IOWA WILLIAM PENN COL	1	19						
KANS BAKER UNIV	5	30						
KANS BETHANY COL	1	9						
KANS BETHEL COL	6	18						
KANS COL OF EMPORIA		2						
KANS FORT HAYS KANS STATE COL	19	130			1	4		
KANS FRIENDS UNIV	5	38						
KANS KANS ST COL OF PITTSBURG	20	147			1	23		
KANS KANS S T C EMPORIA	19	165						
KANS KANS ST U AGRIC & APP SCI	6	116						
KANS KANS WESLEYAN UNIV	5	9						
KANS MARYMOUNT COL		18						
KANS MCPHERSON COL	1	26						
KANS MOUNT ST SCHOLASTICA COL		30						
KANS OTTAWA UNIV	2	12						
KANS SACRED HEART COL		32						
KANS ST MARY COL		43				2		
KANS ST MARY OF THE PLAINS COL	3	6						
KANS SOUTHWESTERN COL	4	34						
KANS STERLING COL	6	50						
KANS TABOR COL	1	22						
KANS UNIV OF KANSAS	7	139						
KANS UNIV OF WICHITA	4	61			2	16		
KANS WASHBURN UNIV OF TOPEKA	2	39			2	6		
KY ASBURY COL	2	32						
KY BEREA COL	3	23						
KY BRESCIA COL	1	13						
KY CAMPBELLSVILLE COL	9	37						
KY CENTRE COL OF KY		5						
KY EASTERN KY STATE COL	72	288						

TABLE 8.--EARNED DEGREES CONFERRED, BY FIELD OF STUDY, INSTITUTION, LEVEL, AND SEX: 1961-62--CONTINUED

(BLANK = ZERO)

FIELD OF STUDY AND INSTITUTION	4-YR BACHELOR'S AND FIRST-PROFESSIONAL		1ST-PROFESSIONAL REQUIRING 5 OR MORE YEARS		SECOND-LEVEL		DOCTORATE (PH.D., ED.D. ETC.)	
	MEN	WOMEN	MEN	WOMEN	MEN	WOMEN	MEN	WOMEN
EDUCATION								
ELEMENTARY EDUCATION	-CONTD-							
KY GEORGETOWN COL	2	45			1	8		
KY KY STATE COL		17						
KY KY WESLEYAN COL	2	23						
KY MOREHEAD STATE COL	21	152			1	6		
KY MURRAY STATE COL	20	53						
KY NAZARETH COL LOUISVILLE		38			1	9		
KY NAZARETH COL NAZARETH		31						
KY PIKEVILLE COL	12	114						
KY TRANSYLVANIA COL		7						
KY UNION COL	5	40			2	3		
KY UNIV OF KY	2	123			2	21		
KY UNIV OF LOUISVILLE	2	80	4	15		1		
KY URSULINE COL		16						
KY VILLA MADONNA COL	1	20						
KY WESTERN KY STATE COL	12	165						
LA CENTENARY COL	5	27						
LA DILLARD UNIV	11	35						
LA FRANCIS T NICHOLLS ST COL	7	11						
LA GRAMBLING COL	43	147						
LA LA COL	4	19						
LA LA POLYTECHNIC INST	2	47			2	20		
LA LA STATE UNIV & A & M COL	8	59						
LA LOYOLA UNIV		28						
LA MCNEESE STATE COL	10	73						
LA NORTHEAST LA STATE COL	8	60						
LA NORTHWESTERN ST COL OF LA	23	41			2	15		
LA OUR LADY OF HOLY CROSS COL		19						
LA ST MARYS DOMINICAN COL		18						
LA SOUTHEASTERN LA COL	3	28						
LA SOUTHERN UNIV & A & M COL	36	164				11		
LA TULANE UNIV OF LA		31						
LA UNIV OF SOUTHWESTERN LA	26	30				5		
LA XAVIER UNIV	4	39				4		
ME AROOSTOOK S T C	4	19						
ME FARMINGTON S T C	59	57						
ME GORHAM S T C	2	49						
ME ST JOSEPHS COL		17						
ME UNIV OF MAINE	11	104			15	29		
ME WASHINGTON S T C	2	20						
MD COL OF NOTRE DAME OF MD		29						
MD COLUMBIA UNION COL	2	9						
MD COPPIN S T C	6	31	3	4				
MD GOUCHER COL		23		15				
MD JOHNS HOPKINS UNIV		4			2	10		
MD MOUNT ST AGNES COL		20						
MD ST JOSEPH COL		14						
MD S T C BOWIE	17	51						
MD S T C FROSTBURG	2	48			1			
MD S T C SALISBURY	3	31						
MD S T C TOWSON	17	121				5		
MD UNIV OF MD	1	129			4	26	1	
MASS AMERICAN INTERNATIONAL COL	4	10						
MASS ANNA MARIA COL FOR WOMEN		16						
MASS ATLANTIC UNION COL	2	5						
MASS BOSTON COL	9	49			2	20		
MASS BOSTON UNIV	8	161			26	77	3	4
MASS CARDINAL CUSHING COL		13						
MASS EASTERN NAZARENE COL		23						
MASS EMMANUEL COL		24						
MASS GORDON COL		15						
MASS HARVARD UNIV					4	62		
MASS LESLEY COL		77				8		
MASS NEWTON COL SACRED HEART		28						
MASS NORTHEASTERN UNIV	7	8						
MASS SMITH COL		8				3		
MASS SPRINGFIELD COL	5	10			2	8		
MASS STATE COL AT BOSTON	43	135			56	39		
MASS STATE COL AT BRIDGEWATER	18	80			78	47		
MASS STATE COL AT FITCHBURG	3	32						
MASS STATE COL AT FRAMINGHAM		97						
EDUCATION								
ELEMENTARY EDUCATION	-CONTD-							
MASS STATE COL AT LOWELL	13	84						
MASS STATE COL AT NORTH ADAMS	3	33						
MASS STATE COL AT SALEM	12	101						
MASS STATE COL AT WESTFIELD	28	78			67	17		
MASS STATE COL AT WORCESTER	26	69						
MASS SUFFOLK UNIV	5	11						
MASS TUFTS UNIV		12			10	40		
MASS UNIV OF MASS	1	85						
MICH ADRIAN COL	3	12						
MICH ALBION COL		28						
MICH ALMA COL	1	16						
MICH ANDREWS UNIV	3	18						
MICH CALVIN COL	2	84						
MICH CENTRAL MICH UNIV	21	304			1	14		
MICH EASTERN MICH UNIV	23	118						
MICH MICH ST U AGRIC & APP SCI	16	289			9	42		
MICH NORTHERN MICH COL	12	66				5		
MICH UNIV OF DETROIT	7	59						
MICH UNIV OF MICH	13	61						
MICH WAYNE STATE UNIV	51	418			18	74	2	
MICH WESTERN MICH UNIV	11	256			5	33		
MINN BEMIDJI STATE COL	33	76			2	1		
MINN COL OF ST BENEDICT		41						
MINN COL OF ST CATHERINE		72						
MINN COL OF ST SCHOLASTICA		20						
MINN COL OF ST TERESA		68						
MINN CONCORDIA COL MOORHEAD		40						
MINN GUSTAVUS ADOLPHUS COL	7	29						
MINN HAMLINE UNIV		10						
MINN MACALESTER COL	4	69			1			
MINN MANKATO STATE COL	38	235			2	5		
MINN MOORHEAD STATE COL	14	130				2		
MINN ST CLOUD STATE COL	41	216				1		
MINN UNIV OF MINN	61	369				1		
MINN WINONA STATE COL	30	114			1	5		
MISS ALCORN A & M COL	13	90						
MISS BELHAVEN COL		8						
MISS BLUE MOUNTAIN COL		29						
MISS DELTA STATE COL	5	45						
MISS JACKSON STATE COL	20	134						
MISS MILLSAPS COL		30						
MISS MISS COL	1	81			4	14		
MISS MISS INDUSTRIAL COL	11	51						
MISS MISS SOUTHERN COL	9	122				13		
MISS MISS STATE COL FOR WOMEN		62						
MISS MISS STATE UNIV	2	47			1	16		
MISS MISS VOCATIONAL COL	6	105						
MISS RUST COL	21	86						
MISS TOUGALOO SOUTHERN CHR COL		43						
MISS UNIV OF MISS	1	57			1	19		
MISS WILLIAM CAREY COL	1	16						
MO CENTRAL METHODIST COL		10						
MO CENTRAL MO STATE COL	12	154				8		
MO COL OF ST TERESA		21						
MO CULVER STOCKTON COL	2	25						
MO DRURY COL	2	21			4	11		
MO EVANGEL COL		13						
MO FONTBONNE COL		27						
MO HARRIS TEACHERS COL	45	136						
MO LINCOLN UNIV	7	62						
MO LINDENWOOD COL FOR WOMEN		13						
MO MARYVILLE COL SACRED HEART		22						
MO MO VALLEY COL		13						
MO NATIONAL COL		7						
MO NORTHEAST MO S T C	13	125				5		
MO NORTHWEST MO STATE COL	11	40						
MO PARK COL		1						
MO SOUTHEAST MO STATE COL	16	97						
MO SOUTHWEST MO STATE COL	18	183						
MO TARKIO COL		3						

TABLE 8.--EARNED DEGREES CONFERRED, BY FIELD OF STUDY, INSTITUTION, LEVEL, AND SEX: 1961-62--CONTINUED

(BLANK = ZERO)

FIELD OF STUDY AND INSTITUTION		4-YR BACHELOR'S AND FIRST-PROFESSIONAL		1ST-PROFESSIONAL REQUIRING 5 OR MORE YEARS		SECOND-LEVEL		DOCTORATE (PH.D., ED.D. ETC.)	
		MEN	WOMEN	MEN	WOMEN	MEN	WOMEN	MEN	WOMEN
EDUCATION									
ELEMENTARY EDUCATION		-CONTD-							
MO	UNIV OF KANS CITY		56				20		
MO	UNIV OF MO	6	179			15	15		
MO	WASHINGTON UNIV	10	146			10	13		
MO	WEBSTER COL		41						
MO	WILLIAM JEWELL COL		26						
MONT	COL OF GREAT FALLS	2	26						
MONT	EASTERN MONT COL OF EDUC	7	77			3	1		
MONT	MONT STATE COL	1	57			1	2		
MONT	MONT STATE UNIV	2	51						
MONT	NORTHERN MONT COL	9	40						
MONT	WEST MONT COL OF EDUC	5	23						
NEBR	COL OF ST MARY		24						
NEBR	CONCORDIA TEACHERS COL	21	6						
NEBR	CREIGHTON UNIV		12				7		
NEBR	DOANE COL		10						
NEBR	DUCHESNE COL SACRED HEART		2						
NEBR	HASTINGS COL		18						
NEBR	MUNICIPAL UNIV OF OMAHA	9	34				11		
NEBR	NEBR S T C CHADRON	7	72				7		
NEBR	NEBR S T C KEARNEY	11	78			5			
NEBR	NEBR S T C PERU	2	44			2	4		
NEBR	NEBR S T C WAYNE	6	68			2	3		
NEBR	NEBR WESLEYAN UNIV	1	16						
NEBR	UNION COL	4	11						
NEBR	UNIV OF NEBR	3	85			5	16		
NEV	UNIV OF NEV	4	65			5	2		
N H	KEENE TEACHERS COL	9	73			1	8		
N H	MOUNT ST MARY COL		23						
N H	PLYMOUTH TEACHERS COL	2	34			1			
N H	RIVIER COL		18						
N H	UNIV OF N H		1						
N J	COL OF ST ELIZABETH		23						
N J	FAIRLEIGH DICKINSON UNIV	6	81						
N J	GEORGIAN COURT COL		32						
N J	GLASSBORO STATE COL	35	119				2		
N J	JERSEY CITY STATE COL	16	126			3	16		
N J	MONMOUTH COL	8	36						
N J	NEWARK STATE COL	21	205			5	29		
N J	PATERSON STATE COL	30	166			3	34		
N J	RUTGERS THE STATE UNIV		1			12	28		
N J	SETON HALL UNIV	9	77			2	8		
N J	SHELTON COL	2	5						
N J	TRENTON STATE COL	5	129			4	7		
N J	UPSALA COL		3						
N M	COL ST JOSEPH RIO GRANDE	2	13						
N M	EASTERN N MEX UNIV	5	61				12		
N M	N MEX HIGHLANDS UNIV	6	29			1	9		
N M	N MEX ST U AGRI ENGR SCI	6	16						
N M	N MEX WESTERN COL	1	22			2	7		
N M	ST MICHAELS COL	9	3						
N M	UNIV OF N MEX	3	49			7	2		
N Y	ADELPHI COL	1	21			1	7		
N Y	BANK STREET COL OF EDUC			1	6				
N Y	BROOKLYN COL	14	420			14	109		
N Y	CITY COL OF CITY OF N Y	4	106			5	31		
N Y	COL OF ST ROSE		63			8	24		
N Y	COLUMBIA UNIV	1	8			15	134	3	3
N Y	CORNELL UNIV						1		
N Y	DOMINICAN COL OF BLAUVELT		32						
N Y	D YOUVILLE COL		32						
N Y	ELMIRA COL		30						
N Y	FORDHAM UNIV	4	118			8	15	2	4
N Y	HOFSTRA COL	9	188			21	88		
N Y	HUNTER COL OF CITY OF N Y					12	112		
N Y	KEUKA COL		1						
N Y	LONG ISLAND UNIV	3	17						
N Y	MOLLOY CATH COL FOR WOMEN		21						
N Y	MOUNT ST JOSEPH TCHRS COL		42						
N Y	NAZARETH COL		19						
N Y	N Y UNIV	5	164			9	39		1

FIELD OF STUDY AND INSTITUTION		4-YR BACHELOR'S AND FIRST-PROFESSIONAL		1ST-PROFESSIONAL REQUIRING 5 OR MORE YEARS		SECOND-LEVEL		DOCTORATE (PH.D., ED.D. ETC.)	
		MEN	WOMEN	MEN	WOMEN	MEN	WOMEN	MEN	WOMEN
EDUCATION									
ELEMENTARY EDUCATION		-CONTD-							
N Y	NOTRE DAME COL STATEN IS		20						
N Y	QUEENS COL OF CITY OF N Y	6	200			9	70		
N Y	ROSARY HILL COL		21						
N Y	RUSSELL SAGE COL		59			1	11		
N Y	ST BONAVENTURE UNIV		14						
N Y	ST JOHNS UNIV	1	179				21		
N Y	ST THOMAS AQUINAS COL		26						
N Y	SKIDMORE COL		12						
N Y	SUNY COL OF EDUC ALBANY	1	4			4	3		
N Y	SUNY COL OF EDUC BRKPT	113	109			28	17		
N Y	SUNY COL OF EDUC BUFFALO	79	253			36	93		
N Y	SUNY COL OF EDUC CORTLND	40	232			24	59		
N Y	SUNY COL OF EDUC FRDONIA	41	82			7	11		
N Y	SUNY COL OF EDUC GENESEO	49	113			9	13		
N Y	SUNY COL OF EDUC NEW PTZ	63	186			32	80		
N Y	SUNY COL OF EDUC ONEONTA	68	229			49	58		
N Y	SUNY COL OF EDUC OSWEGO	63	305			20	27		
N Y	SUNY COL OF EDUC PLATSBG	25	67			19	11		
N Y	SUNY COL OF EDUC POTSDAM	22	166			10	15		
N Y	SYRACUSE UNIV	3	79			8	58		
N Y	UNIV OF BUFFALO		1			3	7	1	
N Y	UNIV OF ROCHESTER	2	35						
N Y	VASSAR COL		5						
N Y	WAGNER COL	14	38	5	6		1		
N Y	YESHIVA UNIV		17			2	21		
N C	AGRIC & TECH COL OF N C		2			11	49		
N C	APPALACHIAN S T C	22	86			12	26		
N C	ATLANTIC CHRISTIAN COL		74						
N C	BARBER SCOTIA COL	1	18						
N C	BENNETT COL		23						
N C	DUKE UNIV	2	28				4		
N C	EAST CAROLINA COL	4	79			4	28		
N C	ELIZ CITY S T C	27	32						
N C	ELON COL		11						
N C	FAYETTEVILLE S T C	38	70						
N C	GREENSBORO COL		22						
N C	GUILFORD COL		15						
N C	HIGH POINT COL		39						
N C	JOHNSON C SMITH UNIV	9	20						
N C	LENOIR RHYNE COL	4	31						
N C	LIVINGSTONE COL	3	32						
N C	MEREDITH COL		38						
N C	N C COL AT DURHAM					14	34		
N C	PEMBROKE STATE COL	5	22						
N C	PFEIFFER COL		22						
N C	ST ANDREWS PRESBY COL		11						
N C	ST AUGUSTINES COL	2	14						
N C	SALEM COL		2						
N C	SHAW UNIV	6	15						
N C	UNIV OF N C CHAPEL HILL		78			1	11		
N C	UNIV OF N C WOMANS COL		48				12		
N C	WESTERN CAROLINA COL	13	53						
N C	WINSTON SALEM TEACHERS COL	43	104						
N D	S T C DICKINSON	8	25						
N D	S T C ELLENDALE	5	13						
N D	S T C MAYVILLE	11	27						
N D	S T C MINOT	8	46						
N D	S T C VALLEY CITY	13	42						
N D	UNIV OF N DAK	3	56			4	3		
OHIO	ANTIOCH COL	2	9						
OHIO	ASHLAND COL	7	59						
OHIO	BALDWIN WALLACE COL	2	59						
OHIO	BLUFFTON COL	2	14						
OHIO	BOWLING GREEN STATE UNIV	13	283			3	5		
OHIO	CAPITAL UNIV	3	52						
OHIO	CENTRAL STATE COL	11	49						
OHIO	COL MT ST JOSEPH ON OHIO		72						
OHIO	COL OF ST MARY OF SPRINGS		20						
OHIO	COL OF STEUBENVILLE	1	24						
OHIO	DEFIANCE COL	5	28						

TABLE 8.--EARNED DEGREES CONFERRED, BY FIELD OF STUDY, INSTITUTION, LEVEL, AND SEX: 1961-62--CONTINUED

(BLANK = ZERO)

FIELD OF STUDY AND INSTITUTION	4-YR BACHELOR'S AND FIRST-PROFESSIONAL		1ST-PROFESSIONAL REQUIRING 5 OR MORE YEARS		SECOND-LEVEL		DOCTORATE (PH.D., ED.D. ETC.)	
	MEN	WOMEN	MEN	WOMEN	MEN	WOMEN	MEN	WOMEN
EDUCATION								
ELEMENTARY EDUCATION	-CONTD-							
OHIO FENN COL	1	7						
OHIO FINDLAY COL	1	15						
OHIO HEIDFLBERG COL	1	22						
OHIO HIRAM COL		12						
OHIO KENT STATE UNIV	26	261			5	14		
OHIO LAKE ERIE COL	2	16						
OHIO MALONE COL	2	25						
OHIO MARY MANSE COL		61						
OHIO MIAMI UNIV	7	252			4	13		
OHIO MOUNT UNION COL	6	28						
OHIO MUSKINGUM COL	1	50						
OHIO OHIO NORTHERN UNIV	8	77						
OHIO OHIO STATE UNIV	16	221						
OHIO OHIO UNIV	14	261			10	13	1	
OHIO OHIO WESLEYAN UNIV	1	35						
OHIO OTTERBEIN COL	4	30						
OHIO OUR LADY OF CINCINNATI COL		56						
OHIO RIO GRANDE COL	18	33						
OHIO ST JOHN COL OF CLEVELAND		117				15		
OHIO UNIV OF AKRON	12	60			1	4		
OHIO UNIV OF CINCINNATI	6	41			4	17		
OHIO UNIV OF DAYTON	7	106						
OHIO UNIV OF TOLEDO	7	53			5	6		
OHIO WESTERN COL FOR WOMEN		5						
OHIO WESTERN RESFRVE UNIV	1	43						
OHIO WILBERFORCE UNIV	1	15						
OHIO WILMINGTON COL	3	43						
OHIO WITTENBERG UNIV	1	35			1	2		
OHIO XAVIER UNIV						7		
OHIO YOUNGSTOWN UNIV	14	137						
OKLA BENEDICTINE HEIGHTS COL		1						
OKLA BETHANY NAZARENE COL	2	19						
OKLA CENTRAL STATE COL	9	83			1	16		
OKLA EAST CENTRAL STATE COL	12	34			8	20		
OKLA LANGSTON UNIV	1	3						
OKLA NORTHEASTERN STATE COL	26	114						
OKLA NORTHWESTFRN STATE COL	8	37			2	2		
OKLA OKLA BAPTIST UNIV	1	22						
OKLA OKLA CITY UNIV		10						
OKLA OKLA COL FOR WOMEN		34						
OKLA OKLA ST U AGRIC & APP SCI	5	99			11	33		
OKLA PANHANDLE A & M COL	4	14						
OKLA PHILLIPS UNIV	2	20				2		
OKLA SOUTHEASTERN STATE COL	10	44						
OKLA SOUTHWESTERN STATE COL	6	69			8	11		
OKLA UNIV OF OKLA	3	88				28		2
OKLA UNIV OF TULSA		31						
OREG CASCADE COL		4						
OREG EASTERN OREG COL	29	66			14	2		
OREG GEORGE FOX COL		4						
OREG LEWIS & CLARK COL	1	28						
OREG MARYLHURST COL		35						
OREG MOUNT ANGEL COL		22						
OREG OREG COL OF EDUC	30	178			20	9		
OREG OREGON STATE UNIV	17	120						
OREG PACIFIC UNIV	4	14						
OREG PORTLAND STATE COL	26	89						
OREG SOUTHERN OREG COL	39	115			10	9		
OREG UNIV OF PORTLAND	6	20			20	11		
PA ACAD OF THE NEW CHURCH		5						
PA ALLEGHENY COL		32						
PA BEAVER COL		54						
PA BLESSED SACRAMENT COL		5						
PA BLOOMSBURG STATE COL	25	98						
PA BRYN MAWR COL						1		
PA BUCKNELL UNIV	1	26						
PA CABRINI COL		17						
PA CALIFORNIA STATE COL	56	124						
PA CEDAR CREST COL		27						
PA CHESTNUT HILL COL		24						

FIELD OF STUDY AND INSTITUTION	4-YR BACHELOR'S AND FIRST-PROFESSIONAL		1ST-PROFESSIONAL REQUIRING 5 OR MORE YEARS		SECOND-LEVEL		DOCTORATE (PH.D., ED.D. ETC.)	
	MEN	WOMEN	MEN	WOMEN	MEN	WOMEN	MEN	WOMEN
EDUCATION								
ELEMENTARY EDUCATION	-CONTD-							
PA CHEYNEY STATE COL	25	92						
PA CLARION STATE COL	25	45						
PA COL MISERICORDIA		81						
PA DUQUESNE UNIV	10	121			8	31		
PA EAST STROUDSBURG STATE COL	16	60						
PA EDINBORO STATE COL	11	85			5	4		
PA ELIZABETHTOWN COL	2	20						
PA GENEVA COL	2	41						
PA GROVE CITY COL	3	28						
PA IMMACULATA COL		42						
PA INDIANA STATE COL	23	136			5	15		
PA JUNIATA COL	1	21						
PA KUTZTOWN STATE COL	25	99				1		
PA LEBANON VALLEY COL	2	17						
PA LOCK HAVEN STATE COL	12	14						
PA MANSFIFLD STATE COL	13	51						
PA MARYWOOD COL		88				7		
PA MERCYHURST COL		22						
PA MILLERSVILLE STATE COL	17	151			1	2		
PA MORAVIAN COL	11	24						
PA MOUNT MERCY COL		36						
PA PA STATE UNIV	9	246			9	93	4	1
PA ROSEMONT COL		30						
PA ST FRANCIS COL	3	24						
PA ST JOSEPH COL	2	7						
PA SETON HILL COL		31						
PA SHIPPENSBURG STATE COL	24	75						
PA SLIPPERY ROCK STATE COL	31	94						
PA TEMPLE UNIV	3	156			23	42	2	
PA THIEL COL		15						
PA UNIV OF PA		33			5	21		
PA UNIV OF PITTSBURGH	4	115	13	15	10	12		
PA UNIV OF SCRANTON	6				4	3		
PA VILLA MARIA COL		33						
PA VILLANOVA UNIV		4						
PA WAYNESBURG COL	4	13						
PA WEST CHESTER STATE COL	22	176			2	1		
PA WESTMINSTER COL	2	40						
PA WILKES COL	3	18						
R I BARRINGTON COL	4	17						
R I CATHOLIC TEACHERS COL		29						
R I R I COL	10	99			3	3		
S C ALLEN UNIV	10	40						
S C BENEDICT COL	11	86						
S C BOB JONES UNIV	2	51						
S C CENTRAL WESLEYAN COL		8						
S C CLAFLIN COL	1	21						
S C COKER COL	1	18						
S C COLUMBIA COL		36						
S C ERSKINE COL		23						
S C FURMAN UNIV		32						
S C LANDER COL		18						
S C LIMESTONE COL		14						
S C MORRIS COL	5	33						
S C NEWBERRY COL		15						
S C S C STATE COL	6	20						
S C UNIV OF S C	8	51				1		
S C WINTHROP COL		75				2		
S D AUGUSTANA COL	1	48						
S D BLACK HILLS TEACHERS COL	8	71						
S D DAKOTA WESLEYAN UNIV		20						
S D GEN BEADLE S T C	2	18						
S D HURON COL		15						
S D MOUNT MARTY COL		10						
S D NORTHERN S T C	10	67				2		
S D SIOUX FALLS COL	3	22						
S D SOUTHERN S T C	4	27						
S D STATE UNIV OF S DAK	3	28			2	4		
S D YANKTON COL		6						
TENN AUSTIN PEAY STATE COL	1	33				10		

TABLE 8.--EARNED DEGREES CONFERRED, BY FIELD OF STUDY, INSTITUTION, LEVEL, AND SEX: 1961-62--CONTINUED

(BLANK = ZERO)

FIELD OF STUDY AND INSTITUTION	4-YR BACHELOR'S AND FIRST-PROFESSIONAL		1ST-PROFESSIONAL REQUIRING 5 OR MORE YEARS		SECOND-LEVEL		DOCTORATE (PH.D., ED.D. ETC.)	
	MEN	WOMEN	MEN	WOMEN	MEN	WOMEN	MEN	WOMEN
EDUCATION								
ELEMENTARY EDUCATION	-CONTD-							
TENN BELMONT COL		8						
TENN BETHEL COL	2	28						
TENN CARSON NEWMAN COL	3	33						
TENN DAVID LIPSCOMB COL	1	22						
TENN EAST TENN STATE COL	2	82						
TENN FISK UNIV		8						
TENN GEORGE PEABODY COL TCHRS		67			15	51	10	1
TENN KNOXVILLE COL		13						
TENN LAMBUTH COL		14						
TENN LANE COL	1	21						
TENN LE MOYNE COL	3	40						
TENN LINCOLN MEMORIAL UNIV	3	19						
TENN MADISON COL	4							
TENN MARYVILLE COL		13						
TENN MEMPHIS STATE UNIV	1	83						
TENN MIDDLE TENN STATE COL	5	68						
TENN SIENA COL		5						
TENN SOUTHERN MISSIONARY COL	3	9						
TENN TENN AGRIC & INDUS ST UNIV	12	94			2	28		
TENN TENN POLYTECHNIC INST	5	50						
TENN TENN WESLEYAN COL	5	25						
TENN TREVECCA NAZARENE COL	1	14						
TENN TUSCULUM COL		9						
TENN UNION UNIV		15						
TENN UNIV OF CHATTANOOGA	1	40						
TENN UNIV OF TENN	4	107			1	13		
TENN WILLIAM J BRYAN COL	4	13						
TEX ABILENE CHRISTIAN COL	17	76				11		
TEX AUSTIN COL		14						
TEX BAYLOR UNIV	3	106						
TEX BISHOP COL	4	10						
TEX EAST TEX BAPTIST COL	5	14						
TEX EAST TEX STATE COL	13	109			24	59		
TEX HARDIN SIMMONS UNIV	2	57			2			
TEX HOWARD PAYNE COL	2	40				6		
TEX HUSTON TILLOTSON COL	1	24						
TEX INCARNATE WORD COL		53				8		
TEX JARVIS CHRISTIAN COL		8						
TEX LAMAR STATE COL TECHNOLOGY	5	91						
TEX MARY HARDIN BAYLOR COL		21						
TEX MCMURRY COL	5	41			2	2		
TEX MIDWESTERN UNIV		22			2	8		
TEX NORTH TEX STATE UNIV	48	154			5	31		1
TEX OUR LADY OF THE LAKE COL		33						
TEX PAN AMERICAN COL	15	90						
TEX PAUL QUINN COL	5	21						
TEX PRAIRIE VIEW A & M COL	3	49			3	55		
TEX SACRED HEART DOMINICAN COL		7						
TEX SAM HOUSTON S T C	5	117						
TEX SOUTHERN METHODIST UNIV		51				8		
TEX SOUTHWESTERN UNIV		16						
TEX SOUTHWEST TEX STATE COL	18	105			5	26		
TEX STEPHEN F AUSTIN STATE COL	6	71			19	46		
TEX SUL ROSS STATE COL	7	51						
TEX TEX CHRISTIAN UNIV	6	91				8		
TEX TEX COL	4	17						
TEX TEX COL ARTS INDUSTRIES	9	102						
TEX TEX LUTHERAN COL	2	14						
TEX TEX SOUTHERN UNIV	6	39			4	65		
TEX TEX TECHNOLOGICAL COL		145						
TEX TEX WESLEYAN COL	7	65			1	11		
TEX TEX WESTERN COL	3	80			1			
TEX TEX WOMANS UNIV		58				5		
TEX TRINITY UNIV	2	56			3	17		
TEX UNIV OF CORPUS CHRISTI	1	19						
TEX UNIV OF DALLAS		9						
TEX UNIV OF HOUSTON	4	99			3	23	1	1
TEX UNIV OF ST THOMAS	1	11						
TEX UNIV OF TEX	1	166				13	3	
TEX WAYLAND BAPTIST COL	1	10						

FIELD OF STUDY AND INSTITUTION	4-YR BACHELOR'S AND FIRST-PROFESSIONAL		1ST-PROFESSIONAL REQUIRING 5 OR MORE YEARS		SECOND-LEVEL		DOCTORATE (PH.D., ED.D. ETC.)	
	MEN	WOMEN	MEN	WOMEN	MEN	WOMEN	MEN	WOMEN
EDUCATION								
ELEMENTARY EDUCATION	-CONTD-							
TEX WEST TEX STATE COL	2	80				6		
TEX WILEY COL	3	25						
UTAH BRIGHAM YOUNG UNIV	29	183			1			
UTAH UNIV OF UTAH	15	112			5	1		1
UTAH UTAH ST U AGRIC & APP SCI	69	158			4	5		
UTAH WESTMINSTER COL		3						
VT GODDARD COL	1	1						
VT S T C CASTLETON	2	55						
VT S T C JOHNSON	3	13						
VT UNIV OF VT & ST AGRIC COL		43				2		
VT WINDHAM COL	2							
VA COL OF WILLIAM & MARY		32				1		
VA COL WM & MARY NORFOLK DIV	5	24						
VA EASTERN MENNONITE COL	1	25						
VA EMORY & HENRY COL	2	7						
VA HAMPTON INST		20			1	3		
VA LONGWOOD COL		98						
VA LYNCHBURG COL		11						
VA MADISON COL		77				1		
VA RICHMOND PROF INST	1	14						
VA ROANOKE COL		11						
VA ST PAULS COL	4	21						
VA UNIV OF VA	1	12				16		
VA VA POLYTECHNIC INST		115						
VA VA STATE COL	4	70				6		
VA VA THEOL SEM & COL		1						
VA VA UNION UNIV	1	29						
WASH CENTRAL WASH ST COL	29	141						
WASH EASTERN WASH STATE COL	27	75				9		
WASH GONZAGA UNIV	2	12						
WASH HOLY NAMES COL		24						
WASH PACIFIC LUTHERAN UNIV	12	64						
WASH SEATTLE PACIFIC COL	1	16						
WASH UNIV OF PUGET SOUND	3	60	3	1				
WASH UNIV OF WASH	16	160						
WASH WASH STATE UNIV	10	102						
WASH WESTERN WASH ST COL	68	171						
WASH WHITWORTH COL	1	8				7		
W VA ALDERSON BROADDUS COL	2	11						
W VA BETHANY COL	2	13						
W VA BLUEFIELD STATE COL	2	8						
W VA CONCORD COL	16	90						
W VA DAVIS & ELKINS COL		11						
W VA FAIRMONT STATE COL	6	50						
W VA GLENVILLE STATE COL	5	34						
W VA MARSHALL UNIV	7	101			2	32		
W VA SALEM COL	1	8						
W VA SHEPHERD COL	7	33						
W VA WEST LIBERTY STATE COL	4	40						
W VA W VA STATE COL	6	45						
W VA W VA UNIV	3	43						
W VA W VA WESLEYAN COL	2	17						
WIS ALVERNO COL		65						
WIS BELOIT COL		9						
WIS CARDINAL STRITCH COL		6						
WIS CARROLL COL	2	19						
WIS DOMINICAN COL	2	42						
WIS EDGEWOOD COL SACRED HEART		58						
WIS HOLY FAMILY COL		14						
WIS LAKELAND COL	4	11						
WIS MARIAN COL OF FOND DU LAC		46						
WIS MARQUETTE UNIV						2		
WIS MOUNT MARY COL		48						
WIS NORTHLAND COL	3	9						
WIS ST NORBERT COL		19						
WIS UNIV OF WIS	40	120			9	14		
WIS VITERBO COL		15						
WIS WIS STATE COL EAU CLAIRE	9	111						
WIS WIS STATE COL LA CROSSE	6	93						
WIS WIS STATE COL OSHKOSH	59	114						

TABLE 8.--EARNED DEGREES CONFERRED, BY FIELD OF STUDY, INSTITUTION, LEVEL, AND SEX: 1961-62--CONTINUED

(BLANK = ZERO)

FIELD OF STUDY AND INSTITUTION		4-YR BACHELOR'S AND FIRST-PROFESSIONAL		1ST-PROFESSIONAL REQUIRING 5 OR MORE YEARS		SECOND-LEVEL		DOCTORATE (PH.D., ED.D. ETC.)	
		MEN	WOMEN	MEN	WOMEN	MEN	WOMEN	MEN	WOMEN
	EDUCATION								
	ELEMENTARY EDUCATION	-CONTD-							
WIS	WIS STATE COL RIVER FALLS	16	65						
WIS	WIS STATE COL STEVNS POINT	19	124						
WIS	WIS STATE COL SUPERIOR	26	53				1		
WIS	WIS STATE COL WHITEWATER	36	93						
WIS	WIS ST COL & INST OF TECH	13	130						
WYO	UNIV OF WYO	7	192				6		
P R	CATHOLIC UNIV OF P R	12	20						
P R	INTER AMERICAN UNIV OF P R	10	9						
P R	UNIV OF PUERTO RICO	69	263						
	TOTAL	6225	47843	35	71	1458	4563	59	32
	SECONDARY EDUCATION								
ALA	ALA A & M COL					1	2		
ALA	ALA STATE COL					18	5		
ALA	BIRMINGHAM SOUTHERN COL		4						
ALA	FLORENCE STATE COL					3	3		
ALA	OAKWOOD COL	1							
ALA	UNIV OF ALA					26	34	4	
ALAS	UNIV OF ALASKA	10	4						
ARIZ	ARIZ STATE COL FLAGSTAFF					30	8		
ARIZ	ARIZ STATE UNIV TEMPE					4	8		
ARIZ	UNIV OF ARIZ					25	14		
ARK	ARK POLYTECHNIC COL	5	2						
ARK	HARDING COL					3	3		
ARK	UNIV OF ARK	6	4			17	6	6	
CAL	CHAPMAN COL	4	1			2			
CAL	CHICO STATE COL					5	2		
CAL	CLAREMONT UNIVERSITY COL					2	2		
CAL	HUMBOLDT STATE COL					2	.1		
CAL	IMMACULATE HEART COL					1			
CAL	LONG BEACH STATE COL					24	26		
CAL	LA ST COL APP ARTS & SCI	6	4			23	12		
CAL	PACIFIC UNION COL					9	1		
CAL	PEPPERDINE COL					3	4		
CAL	SACRAMENTO STATE COL					2			
CAL	SAN DIEGO COL FOR WOMEN						2		
CAL	SAN FERNANDO VALLEY ST COL					1			
CAL	U OF CAL BERKELEY							3	
CAL	U OF CAL SANTA BARBARA	6	13						
CAL	UNIV OF SAN FRANCISCO	3	9						
CAL	WESTMONT COL	1							
COLO	COLO STATE COL	2	1			32	3	6	2
COLO	UNIV OF DENVER					9	7		
CONN	FAIRFIELD UNIV					37	38		
CONN	HILLYER COL	7	13			27	15		
CONN	TRINITY COL					13	6		
CONN	UNIV OF BRIDGEPORT	19	18			19	25		
CONN	UNIV OF CONN					7	2	1	
DEL	UNIV OF DEL					9	8		
D C	CATHOLIC UNIV OF AMERICA					10	5		1
D C	GEORGE WASHINGTON UNIV	3	3			26	18		
D C	HOWARD UNIV		1						
FLA	FLA SOUTHERN COL	11	10						
FLA	STETSON UNIV	1	1						
FLA	UNIV OF FLORIDA					35	19		
FLA	UNIV OF MIAMI	6	6			3	2		
GA	ATLANTA UNIV					13	6		
GA	BRENAU COL		10						
GA	FORT VALLEY STATE COL	2	3						
GA	GA SOUTHERN COL	6	1						
GA	VALDOSTA STATE COL	1	2						
GA	WEST GA COL	12	5						
HAWA	CHURCH COL OF HAWAII	4	1						
HAWA	UNIV OF HAWAII					3	2		
IDA	COL OF IDAHO	3	1						
IDA	NORTHWEST NAZARENE COL	2							
IDA	UNIV OF IDAHO	75	30			2			
ILL	BRADLEY UNIV	3	5			3	4		
ILL	ILL STATE NORMAL UNIV	7	5						

FIELD OF STUDY AND INSTITUTION		4-YR BACHELOR'S AND FIRST-PROFESSIONAL		1ST-PROFESSIONAL REQUIRING 5 OR MORE YEARS		SECOND-LEVEL		DOCTORATE (PH.D., ED.D. ETC.)	
		MEN	WOMEN	MEN	WOMEN	MEN	WOMEN	MEN	WOMEN
	EDUCATION								
	SECONDARY EDUCATION	-CONTD-							
ILL	MILLIKIN UNIV	8	8				1		
ILL	NORTHERN ILL UNIV	1	2						
ILL	NORTHWESTERN UNIV	13	38						
ILL	SHIMER COL		2						
ILL	SOUTHERN ILL UNIV					22	5	4	
ILL	UNIV OF ILL					10	2		
ILL	WESTERN ILL UNIV	6	5						
IND	ANDERSON COL & THEOL SEM	3	3						
IND	BUTLER UNIV	10	14						
IND	IND UNIV						1	7	1
IND	ST JOSEPHS COL	4	1						
IOWA	DRAKE UNIV					4	3		
IOWA	STATE COL OF IOWA	11	11						
KANS	FORT HAYS KANS STATE COL					3	1		
KANS	KANS ST COL OF PITTSBURG					5	1		
KANS	KANS ST U AGRIC & APP SCI	43	44						
KANS	ST MARY COL		1				6		
KANS	SOUTHWESTERN COL	1							
KANS	UNIV OF KANSAS	7	33						
KANS	UNIV OF WICHITA					5	5		
KY	GEORGETOWN COL					3	3		
KY	MOREHEAD STATE COL					11	8		
KY	NAZARETH COL LOUISVILLE					2	7		
KY	UNIV OF KY					19	8	2	1
KY	UNIV OF LOUISVILLE			2	2				
LA	CENTENARY COL	2	3						
LA	TULANE UNIV OF LA		1						
ME	AROOSTOOK S T C	13	5						
ME	GORHAM S T C	44	20						
ME	UNIV OF MAINE	92	21						
ME	WASHINGTON S T C	20	3						
MD	JOHNS HOPKINS UNIV	4	5			17	8		
MD	S T C BOWIE	4	3						
MD	S T C FROSTBURG	83	42						
MD	S T C SALISBURY	18	9						
MD	S T C TOWSON	64	52						
MD	UNIV OF MD	2				2	5		
MASS	ANNA MARIA COL FOR WOMEN		10						
MASS	BOSTON COL					9	11		
MASS	BOSTON UNIV					42	27		
MASS	EASTERN NAZARENE COL	2	2						
MASS	SMITH COL						9		
MASS	SPRINGFIELD COL					24	9		
MASS	STATE COL AT BOSTON					107	72		
MASS	STATE COL AT BRIDGEWATER		4			4	5		
MASS	STATE COL AT FITCHBURG	22	18						
MASS	STATE COL AT NORTH ADAMS	1							
MASS	STATE COL AT SALEM		1						
MASS	STATE COL AT WORCESTER	75	25						
MASS	SUFFOLK UNIV					7	1		
MASS	TUFTS UNIV	4				1			
MICH	CENTRAL MICH UNIV					24	9		
MICH	MICH ST U AGRIC & APP SCI					15	7		
MICH	NORTHERN MICH COL					5	2		
MICH	WESTERN MICH UNIV					13	4		
MINN	MACALESTER COL					10			
MINN	UNIV OF MINN		3						
MISS	MISS SOUTHERN COL					9	6		
MISS	MISS STATE UNIV						2		
MISS	UNIV OF MISS		1				1		
MO	DRURY COL					7	7		
MO	UNIV OF MO					30	7	9	
MO	WASHINGTON UNIV					17	10		
MONT	MONT STATE COL		1						
MONT	EASTERN MONT COL OF EDUC					1	3		
NEBR	CREIGHTON UNIV		1				8		
NEBR	HASTINGS COL	16	11						
NEBR	MUNICIPAL UNIV OF OMAHA	14	39			6	8		
NEBR	NEBR S T C CHADRON					1	1		
NEBR	NEBR S T C KEARNEY					3	1		

TABLE 8.--EARNED DEGREES CONFERRED, BY FIELD OF STUDY, INSTITUTION, LEVEL, AND SEX: 1961-62--CONTINUED

(BLANK = ZERO)

FIELD OF STUDY AND INSTITUTION	4-YR BACHELOR'S AND FIRST-PROFESSIONAL		1ST-PROFESSIONAL REQUIRING 5 OR MORE YEARS		SECOND-LEVEL		DOCTORATE (PH.D., ED.D. ETC.)	
	MEN	WOMEN	MEN	WOMEN	MEN	WOMEN	MEN	WOMEN
EDUCATION								
SECONDARY EDUCATION -CONTD-								
NEBR UNION COL	2	1						
NEBR UNIV OF NEBR					18	9	5	
NEV UNIV OF NEV						3		
N J GLASSBORO STATE COL	14	8						
N J NEWARK STATE COL	4	8						
N J PATERSON STATE COL	7	7						
N J RUTGERS THE STATE UNIV					32	6		
N J SETON HALL UNIV					7	3		
N M EASTERN N MEX UNIV					2	2		
N M N MEX HIGHLANDS UNIV					3			
N M N MEX WESTERN COL					1	2		
N M UNIV OF N MEX					6	3		
N Y ADELPHI COL		2			6	5		
N Y CANISIUS COL					76	24		
N Y COL OF ST ROSE					2	5		
N Y COLUMBIA UNIV					2	8		
N Y CORNELL UNIV						3	1	1
N Y FORDHAM UNIV					10	2		
N Y HOFSTRA COL					71	55		
N Y LONG ISLAND UNIV					2	1		
N Y MOUNT ST JOSEPH TCHRS COL						2		
N Y N Y UNIV	1	1				1		
N Y ST JOHNS UNIV						1		
N Y SYRACUSE UNIV					1			
N Y UNION COL & UNIV						2		
N Y YESHIVA UNIV					17	16	1	
N C AGRIC & TECH COL OF N C					22	26		
N C APPALACHIAN S T C					29	13		
N C MEREDITH COL		3						
N C N C COL AT DURHAM					3	1		
N C UNIV OF N C CHAPEL HILL					6	3	1	
N C UNIV OF N C WOMANS COL						9		
N C WAKE FOREST COL	5	9						
N D UNIV OF N DAK					6		1	
OHIO COL OF STEUBENVILLE	15							
OHIO DENISON UNIV	1							
OHIO JOHN CARROLL UNIV	2	1			14	2		
OHIO OHIO UNIV					8	1		
OHIO OTTERBEIN COL	3	1						
OHIO UNIV OF AKRON					5			
OHIO UNIV OF CINCINNATI	20	37			7	6	1	
OHIO YOUNGSTOWN UNIV	25	33						
OKLA EAST CENTRAL STATE COL					25	12		
OKLA NORTHWESTERN STATE COL					5	1		
OKLA OKLA ST U AGRIC & APP SCI					28	8	1	
OKLA UNIV OF OKLA					7	5	2	2
OKLA UNIV OF TULSA	1	7						
OREG LINFIELD COL					22	2		
OREG MOUNT ANGEL COL		1						
OREG OREG COL OF EDUC					5			
OREG UNIV OF PORTLAND					9	3		
OREG WILLAMETTE UNIV					5	1		
PA ALLEGHENY COL					12	5		
PA BUCKNELL UNIV	8	6						
PA DUQUESNE UNIV					11	10		
PA GENEVA COL	9	1						
PA HOLY FAMILY COL		4						
PA MARYWOOD COL						11		
PA PA STATE UNIV					28	12	6	
PA ST JOSEPH COL	4	1						
PA TEMPLE UNIV	35	52			33	10	2	
PA UNIV OF PA					1			
PA UNIV OF PITTSBURGH			30	9	20	11	4	
PA UNIV OF SCRANTON					4			
PA VILLANOVA UNIV	25	31			51	28		
R I R I COL					11	2		
S C CLEMSON AGRIC COL	18	2			9	4		
S C NEWBERRY COL	3							
S C WINTHROP COL						4		
S D NORTHERN S T C					4	4		

FIELD OF STUDY AND INSTITUTION	4-YR BACHELOR'S AND FIRST-PROFESSIONAL		1ST-PROFESSIONAL REQUIRING 5 OR MORE YEARS		SECOND-LEVEL		DOCTORATE (PH.D., ED.D. ETC.)	
	MEN	WOMEN	MEN	WOMEN	MEN	WOMEN	MEN	WOMEN
EDUCATION								
SECONDARY EDUCATION -CONTD-								
S D STATE UNIV OF S DAK					10		1	
TENN AUSTIN PEAY STATE COL					7	3		
TENN GEORGE PEABODY COL TCHRS					3	1		
TENN MADISON COL	4	2						
TENN TENN AGRIC & INDUS ST UNIV					2	1		
TENN TREVECCA NAZARENE COL		1						
TEX EAST TEX STATE COL					5	4		
TEX HARDIN SIMMONS UNIV					1	2		
TEX HOWARD PAYNE COL					3	5		
TEX INCARNATE WORD COL					5	4		
TEX NORTH TEX STATE UNIV					20	13		
TEX PRAIRIE VIEW A & M COL						1		
TEX SOUTHERN METHODIST UNIV	1	15				4		
TEX STEPHEN F AUSTIN STATE COL		1			7	6		
TEX TEX CHRISTIAN UNIV	24	26						
TEX TEX COL ARTS INDUSTRIES	1							
TEX TEX SOUTHERN UNIV					3	6		
TEX TEX WESLEYAN COL					8	3		
TEX TEX WOMANS UNIV		5				5		
TEX TRINITY UNIV	2	2			1	2		
TEX UNIV OF HOUSTON					12	20		2
TEX UNIV OF TEX					2	2		
UTAH BRIGHAM YOUNG UNIV	76	16						
UTAH UNIV OF UTAH					1	1		
UTAH UTAH ST U AGRIC & APP SCI	45	7			3	1		
VT GODDARD COL	1							
VT NORWICH UNIV	4							
VT S T C CASTLETON	36	6						
VT S T C JOHNSON	13	3						
VT TRINITY COL		2						
VT UNIV OF VT & ST AGRIC COL						4		
VA COL OF WILLIAM & MARY	5	11				1		
VA HAMPTON INST						2		
VA MADISON COL		1			4	1		
VA ST PAULS COL	7	6						
VA UNIV OF VA					3	5		
VA VA POLYTECHNIC INST					3	2		
VA VA STATE COL					3			
WASH GONZAGA UNIV	9	4						
WASH UNIV OF PUGET SOUND			4	1				
WASH WHITWORTH COL	2	1			3	2		
W VA MARSHALL UNIV					1	2		
W VA W VA STATE COL	1							
W VA W VA WESLEYAN COL	2	7						
WIS MARQUETTE UNIV					1			
WIS WIS STATE COL OSHKOSH	2							
WIS WIS STATE COL SUPERIOR					3	3		
WYO UNIV OF WYO	1	1			5	2		
P R CATHOLIC UNIV OF P R	3	2						
P R INTER AMERICAN UNIV OF P R	1	1						
TOTAL	1235	935	36	12	1652	1022	68	10
COMBINED ELEM. & SECOND. EDUC.								
COLO COLO COL	13	10			8	9		
CONN SOUTHERN CONN STATE COL					48	66		
FLA FLA SOUTHERN COL	1	4						
ILL ROCKFD COL			4	9				
IND BALL S T C	1	2						
KANS UNIV OF WICHITA					1	2		
LA LA POLYTECHNIC INST	4							
MASS COL OF ST JOSEPH		8						
MASS STATE COL AT WORCESTER					67	54		
MICH HILLSDALE COL	1	5						
MICH MICH ST U AGRIC & APP SCI	5	9						
MICH SIENA HEIGHTS COL				4				
NEBR MUNICIPAL UNIV OF OMAHA					9	12		
N H PLYMOUTH TEACHERS COL		1						
N M N MEX HIGHLANDS UNIV						1		
OHIO CAPITAL UNIV		8						

TABLE 8.--EARNED DEGREES CONFERRED, BY FIELD OF STUDY, INSTITUTION, LEVEL, AND SEX: 1961-62--CONTINUED

(BLANK = ZERO)

FIELD OF STUDY AND INSTITUTION	4-YR BACHELOR'S AND FIRST-PROFESSIONAL		1ST-PROFESSIONAL REQUIRING 5 OR MORE YEARS		SECOND-LEVEL		DOCTORATE (PH.D.,ED.D. ETC.)	
	MEN	WOMEN	MEN	WOMEN	MEN	WOMEN	MEN	WOMEN
EDUCATION								
COMBINED ELEM. & SECOND. EDUC.-CONTD-								
OHIO MIAMI UNIV		5						
OHIO UNIV OF AKRON	3	2						
OHIO YOUNGSTOWN UNIV	6	2						
OREG LEWIS & CLARK COL					5	2		
TENN AUSTIN PEAY STATE COL					2	1		
TENN GEORGE PEABODY COL TCHRS					31	55	2	
TEX UNIV OF TEX						1		
VT LYNDON TEACHERS COL	30	20						
WASH WALLA WALLA COL	16	27			7	6		
W VA BLUEFIELD STATE COL		1						
W VA FAIRMONT STATE COL	1	1						
W VA WEST LIBERTY STATE COL	4	3						
W VA W VA WESLEYAN COL		1						
TOTAL	85	109	4	13	178	209	2	
ADULT EDUCATION								
ARIZ ARIZ STATE UNIV TEMPE					3	8		
D C GEORGE WASHINGTON UNIV					2	2		
FLA FLA STATE UNIV							1	
IND IND UNIV							2	
MICH MICH ST U AGRIC & APP SCI					2			
N Y COLUMBIA UNIV					1	2		
N Y CORNELL UNIV					9	2	7	1
N Y N Y UNIV					1	1		
N Y SYRACUSE UNIV					1			
OKLA OKLA ST U AGRIC & APP SCI					8	3		
PA PA STATE UNIV							1	
WYO UNIV OF WYO					1			
TOTAL					28	18	11	1
OTHER GENERAL TEACHING FIELDS								
ARK UNIV OF ARK							2	
CAL U OF CAL BERKELEY							1	1
FLA FLA STATE UNIV	8	1			18	4		
FLA UNIV OF MIAMI	11	7						
ILL SOUTHERN ILL UNIV	1				6	4		
MD LOYOLA COL	2	2						
MD UNIV OF MD						1		1
MICH WESTERN MICH UNIV	1	37			2			
MINN UNIV OF MINN	2	2				1		
N Y COLUMBIA UNIV					4	6	1	3
N Y SYRACUSE UNIV					3	1		
N C APPALACHIAN S T C					24	11		
OHIO OHIO STATE UNIV	1	6						
OKLA OKLA ST U AGRIC & APP SCI	10							
PA CALIFORNIA STATE COL		3						
TENN GEORGE PEABODY COL TCHRS					1			
TEX BAYLOR UNIV		1						
TEX NORTH TEX STATE UNIV							1	
WASH CENTRAL WASH ST COL						1		
WASH GONZAGA UNIV					5	9		
TOTAL	36	59			63	38	5	5
NON-TEACHING FIELDS								
EDUC. ADMIN. & SUPV., ED. FINANCE, CURRICULUM, COMPAR. ED., ETC.								
ALA ALA COL					1	4		
ALA AUBURN UNIV					25	8	12	1
ALA FLORENCE STATE COL					3	1		
ALA JACKSONVILLE STATE COL					9	1		
ALA LIVINGSTON STATE COL						1		
ALA TROY STATE COL					13	6		
ALA TUSKEGEE INST					14	1		
ALA UNIV OF ALA					50	8	3	
ALAS UNIV OF ALASKA					1	1		
ARIZ ARIZ STATE COL FLAGSTAFF					20	1		
EDUCATION								
EDUC. ADMIN. & SUPV., ED. FINANCE, CURRICULUM, COMPAR. ED., ETC. -CONTD-								
ARIZ ARIZ STATE UNIV TEMPE	2				33	9		
ARIZ UNIV OF ARIZ					24	1		
ARK ARK STATE COL					40	2		
ARK UNIV OF ARK					55		5	
CAL CHAPMAN COL					6			
CAL CHICO STATE COL					7	2		
CAL CLAREMONT UNIVERSITY COL					12	7		
CAL HUMBOLDT STATE COL					7	3		
CAL IMMACULATE HEART COL					1	5		
CAL LONG BEACH STATE COL					57	8		
CAL LA ST COL APP ARTS & SCI					119	45		
CAL SACRAMENTO STATE COL					16	2		
CAL SAN DIEGO STATE COL					57	34		
CAL SAN FERNANDO VALLEY ST COL					31	12		
CAL SAN FRANCISCO STATE COL					63	38		
CAL U OF CAL BERKELEY							11	3
CAL U OF CAL LOS ANGELES					25	25	21	11
CAL UNIV OF SAN FRANCISCO	4	2						
COLO COLO STATE COL					76	10	20	
COLO COLO STATE UNIV					7			
COLO UNIV OF DENVER					19	14	10	1
CONN FAIRFIELD UNIV					22	8		
CONN HILLYER COL					39	6		
CONN UNIV OF BRIDGEPORT					50	12		
CONN UNIV OF CONN					9		11	2
DEL UNIV OF DEL					18	1		
D C CATHOLIC UNIV OF AMERICA					13	1	1	3
D C GALLAUDET COL						1		
D C GEORGE WASHINGTON UNIV					22	12	3	2
FLA BARRY COL					6	7		
FLA FLA STATE UNIV					33	3	9	
FLA UNIV OF FLORIDA					30	7	13	3
FLA UNIV OF MIAMI					17	15	2	
GA ATLANTA UNIV					3			
GA UNIV OF GEORGIA					10	2	1	
HAWA UNIV OF HAWAII					7			
IDA COL OF IDAHO					12			
IDA UNIV OF IDAHO			1		24			
ILL BRADLEY UNIV					23	2		
ILL DEPAUL UNIV					31	35		
ILL ILL STATE NORMAL UNIV					25	1		
ILL LOYOLA UNIV					2	4	6	4
ILL MILLIKIN UNIV					10			
ILL NORTHERN ILL UNIV					51	1		
ILL ROOSEVELT UNIV					35	6		
ILL ST XAVIER COL						2		
ILL SOUTHERN ILL UNIV					48	9		
ILL UNIV OF ILL					198	138	17	6
ILL WESTERN ILL UNIV					25	3		
IND BALL S T C					73	28		
IND BUTLER UNIV					59	91		
IND INDIANA STATE COL					40	7		
IND IND UNIV							9	
IOWA DRAKE UNIV					20	14		
IOWA STATE COL OF IOWA					11	1		
IOWA STATE UNIV OF IOWA					20		2	
KANS FORT HAYS KANS STATE COL					28			
KANS KANS ST COL OF PITTSBURG	6	1			28	5		
KANS ST MARY COL						5		
KANS UNIV OF KANSAS					17	8		
KANS UNIV OF WICHITA					20			
KY MOREHEAD STATE COL					25	4		
KY UNIV OF KY					27	5	3	
KY UNIV OF LOUISVILLE					3	2		
KY WESTERN KY STATE COL					37	23		
LA LA STATE UNIV & A & M COL					20	6		
LA NORTHWESTERN ST COL OF LA					22	6		
LA SOUTHERN UNIV & A & M COL					2	2		
LA UNIV OF SOUTHWESTERN LA					25	7		
LA XAVIER UNIV					2	6		

TABLE 8.--EARNED DEGREES CONFERRED, BY FIELD OF STUDY, INSTITUTION, LEVEL, AND SEX: 1961-62--CONTINUED

(BLANK = ZERO)

FIELD OF STUDY AND INSTITUTION		4-YR BACHELOR'S AND FIRST-PROFESSIONAL		1ST-PROFESSIONAL REQUIRING 5 OR MORE YEARS		SECOND-LEVEL		DOCTORATE (PH.D., ED.D. ETC.)	
		MEN	WOMEN	MEN	WOMEN	MEN	WOMEN	MEN	WOMEN
EDUCATION									
EDUC. ADMIN. & SUPV., ED. FINANCE, CURRICULUM, COMPAR. ED., ETC. -CONTD-									
ME	UNIV OF MAINE					25	10		
MD	LOYOLA COL					25	3		
MD	UNIV OF MD					20	3	4	
MASS	BOSTON COL					5	2	1	
MASS	BOSTON UNIV					44	6	4	
MASS	HARVARD UNIV							17	2
MASS	SPRINGFIELD COL					5	3		
MICH	CENTRAL MICH UNIV					28	5		
MICH	MICH ST U AGRIC & APP SCI					134	77	38	4
MICH	NORTHERN MICH COL					21	2		
MICH	WAYNE STATE UNIV					68	17	12	1
MICH	WESTERN MICH UNIV					46	12		
MINN	COL OF ST THOMAS					14	5		
MINN	MOORHEAD STATE COL						3		
MINN	ST CLOUD STATE COL					8	2		
MINN	UNIV OF MINN					120	48	1	
MINN	WINONA STATE COL					4	2		
MISS	JACKSON STATE COL					4	1		
MISS	MISS COL					17			
MISS	MISS SOUTHERN COL					16	8		
MISS	MISS STATE UNIV					27	1		
MISS	UNIV OF MISS					20	4	3	
MO	CENTRAL MO STATE COL					24	6		
MO	DRURY COL					15			
MO	NORTHEAST MO S T C					48	13		
MO	NORTHWEST MO STATE COL					1	1		
MO	UNIV OF KANS CITY	2				5	4		
MO	UNIV OF MO					15	4	3	
MO	WASHINGTON UNIV							3	
MONT	MONT STATE COL					9	1		
NEBR	CREIGHTON UNIV					1	26		
NEBR	MUNICIPAL UNIV OF OMAHA					9	6		
NEBR	NEBR S T C CHADRON					7	2		
NEBR	NEBR S T C KEARNEY					17			
NEBR	NEBR S T C PERU					6			
NEBR	NEBR S T C WAYNE					6			
NEBR	UNIV OF NEBR					28	3	20	
NEV	UNIV OF NEV					9			
N H	KEENE TEACHERS COL					10			
N H	MOUNT ST MARY COL						8		
N H	PLYMOUTH TEACHERS COL					5	1		
N J	GLASSBORO STATE COL					8	1		
N J	MONTCLAIR STATE COL					24	1		
N J	NEWARK STATE COL					31	9		
N J	PATERSON STATE COL					26	12		
N J	RUTGERS THE STATE UNIV					72	13	1	1
N J	SETON HALL UNIV					60	12		
N M	EASTERN N MEX UNIV					6			
N M	N MEX HIGHLANDS UNIV					15			
N M	N MEX WESTERN COL					11	1		
N M	UNIV OF N MEX					17	4	2	1
N Y	COLGATE UNIV					1			
N Y	COLUMBIA UNIV					79	26	43	6
N Y	CORNELL UNIV					2	1	5	
N Y	FORDHAM UNIV					6	11	5	4
N Y	HOFSTRA COL					47	3		
N Y	N Y UNIV					85	82	41	8
N Y	QUEENS COL OF CITY OF N Y					3	1		
N Y	ST BERNARDINE OF SIENA COL					9			
N Y	ST BONAVENTURE UNIV					2	2		
N Y	ST JOHNS UNIV					14	22	5	1
N Y	SUNY COL OF EDUC ALBANY					15			
N Y	SUNY COL OF EDUC GENESEO					4	2		
N Y	SUNY COL OF EDUC NEW PTZ					5	3		
N Y	SYRACUSE UNIV					21	16	6	1
N Y	UNIV OF BUFFALO					6	1	9	
N C	APPALACHIAN S T C					13	2		
N C	DUKE UNIV					3	11	7	1
N C	EAST CAROLINA COL					25	2		
N C	N C COL AT DURHAM					4			
N C	UNIV OF N C CHAPEL HILL					24	1	5	
N D	UNIV OF N DAK					47		2	
OHIO	BOWLING GREEN STATE UNIV					35	3		
OHIO	KENT STATE UNIV					32	6		
OHIO	MIAMI UNIV					75	9		
OHIO	UNIV OF AKRON					9	4		
OHIO	UNIV OF CINCINNATI					24	11	2	
OHIO	UNIV OF TOLEDO					25	5		1
OHIO	WITTENBERG UNIV					11	3		
OHIO	XAVIER UNIV					26	9		
OKLA	CENTRAL STATE COL					9			
OKLA	OKLA ST U AGRIC & APP SCI					3		14	
OKLA	UNIV OF OKLA					26	2	6	
OKLA	UNIV OF TULSA					4	2	3	
OREG	UNIV OF PORTLAND							1	
PA	DROPSIE COL							3	
PA	DUQUESNE UNIV					46	25		
PA	PA STATE UNIV					43	6	5	
PA	TEMPLE UNIV					62	5	3	
PA	UNIV OF PA					22	10	6	3
PA	UNIV OF PITTSBURGH			3				9	
PA	UNIV OF SCRANTON					5			
R I	R I COL					11	2		
S D	NORTHERN S T C					25	4		
S D	STATE UNIV OF S DAK					11		2	
TENN	GEORGE PEABODY COL TCHRS					68	13	8	1
TENN	MEMPHIS STATE UNIV					70	40		
TENN	TENN AGRIC & INDUS ST UNIV					23	2		
TENN	TENN POLYTECHNIC INST					3	11		
TENN	UNIV OF CHATTANOOGA					6			
TENN	UNIV OF TENN					19	10	12	4
TEX	ABILENE CHRISTIAN COL					12			
TEX	EAST TEX STATE COL					26			
TEX	HARDIN SIMMONS UNIV					6	2		
TEX	MCMURRY COL					9	3		
TEX	MIDWESTERN UNIV					3			
TEX	NORTH TEX STATE UNIV					64	11		
TEX	PRAIRIE VIEW A & M COL					12	1		
TEX	SOUTHERN METHODIST UNIV					2			
TEX	SOUTHWEST TEX STATE COL					21	1		
TEX	STEPHEN F AUSTIN STATE COL					13	1		
TEX	TEX CHRISTIAN UNIV					9			
TEX	TEX SOUTHERN UNIV					13	3		
TEX	TEX WESLEYAN COL					12	4		
TEX	TRINITY UNIV					19	4		
TEX	UNIV OF HOUSTON					29	9	6	
TEX	UNIV OF TEX					14	16	12	
TEX	WEST TEX STATE COL					4	1		
UTAH	BRIGHAM YOUNG UNIV					21		5	
UTAH	UNIV OF UTAH					17	13	4	
UTAH	UTAH ST U AGRIC & APP SCI					13	1	2	
VT	ST MICHAELS COL					5	5		
VT	UNIV OF VT & ST AGRIC COL					4	2		
VA	COL OF WILLIAM & MARY					21	9		
VA	HAMPTON INST						1		
VA	MADISON COL					3			
VA	UNIV OF VA					28	7	3	
VA	VA STATE COL					3			
WASH	CENTRAL WASH ST COL					45	3		
WASH	EASTERN WASH STATE COL					23	2		
WASH	PACIFIC LUTHERAN UNIV					7			
WASH	SEATTLE PACIFIC COL					6	3		
WASH	SEATTLE UNIV					9	9		
WASH	WHITWORTH COL					3			
W VA	MARSHALL UNIV					39	20		
W VA	W VA UNIV					126	74	2	
WIS	MARQUETTE UNIV					13	15		
WIS	UNIV OF WIS					7		2	
WIS	WIS STATE COL SUPERIOR					28	2		
WYO	UNIV OF WYO					17	3	2	
	TOTAL	14	3	4		4983	1680	508	75

TABLE 8.--EARNED DEGREES CONFERRED, BY FIELD OF STUDY, INSTITUTION, LEVEL, AND SEX: 1961-62--CONTINUED

(BLANK = ZERO)

FIELD OF STUDY AND INSTITUTION	4-YR BACHELOR'S AND FIRST-PROFESSIONAL		1ST-PROFESSIONAL REQUIRING 5 OR MORE YEARS		SECOND-LEVEL		DOCTORATE (PH.D., ED.D. ETC.)	
	MEN	WOMEN	MEN	WOMEN	MEN	WOMEN	MEN	WOMEN
EDUCATION								
COUNSELING & GUIDANCE								
ALA AUBURN UNIV					10	16		
ALA TUSKEGEE INST					4	3		
ALA UNIV OF ALA					15	8		
ARIZ ARIZ STATE COL FLAGSTAFF					11	6		
ARIZ ARIZ STATE UNIV TEMPE					34	17		
ARIZ UNIV OF ARIZ					14	7		
ARK HARDING COL						2		
CAL CHAPMAN COL						1		
CAL CHICO STATE COL					3	3		
CAL FRESNO STATE COL					1	1		
CAL IMMACULATE HEART COL					3	2		
CAL LA ST COL APP ARTS & SCI					11	20		
CAL SACRAMENTO STATE COL					4	7		
CAL SAN DIEGO STATE COL					9	11		
CAL SAN FERNANDO VALLEY ST COL					1	8		
CAL SAN FRANCISCO STATE COL					19	12		
CAL U OF CAL BERKELEY							1	
COLO COLO STATE COL					42	17	8	1
COLO COLO STATE UNIV					4	5		
COLO UNIV OF DENVER					15	14	4	3
CONN FAIRFIELD UNIV					6	14		
CONN HILLYER COL					15	20		
CONN UNIV OF BRIDGEPORT					20	10		
CONN UNIV OF CONN					6	5		
DEL UNIV OF DEL					6	2		
D C CATHOLIC UNIV OF AMERICA					6	7	1	
D C GEORGE WASHINGTON UNIV					8	15		
FLA BARRY COL					1	5		
FLA FLA STATE UNIV					5	2	7	3
FLA UNIV OF FLORIDA					20	29	1	1
FLA UNIV OF MIAMI					10	12		
GA ATLANTA UNIV					1	2		
GA FORT VALLEY STATE COL					1			
GA GA SOUTHERN COL					2	3		
GA UNIV OF GEORGIA					9	10	3	
HAWA UNIV OF HAWAII					1	1		
IDA UNIV OF IDAHO					2	1		1
ILL BRADLEY UNIV					9	6		
ILL DEPAUL UNIV					11	13		
ILL ILL STATE NORMAL UNIV					8	1		
ILL LOYOLA UNIV					5	4	1	
ILL MILLIKIN UNIV					1	2		
ILL NORTHERN ILL UNIV					24	12		
ILL SOUTHERN ILL UNIV					36	10		
ILL WESTERN ILL UNIV					11	2		
IND BALL S T C					36	23		
IND INDIANA STATE COL					14	16		
IND IND UNIV							9	3
IND ST FRANCIS COL					8	4		
IOWA DRAKE UNIV					18	13		
IOWA STATE COL OF IOWA					12	4		
KANS FORT HAYS KANS STATE COL					7	4		
KANS KANS ST COL OF PITTSBURG					6	2		
KANS UNIV OF KANSAS					10	10		
KANS UNIV OF WICHITA					8	5		
KY MOREHEAD STATE COL					5	3		
KY UNIV OF KY					8	9		
KY UNIV OF LOUISVILLE					1	2		
KY WESTERN KY STATE COL					33	22		
LA LA STATE UNIV & A & M COL					4	3		
LA NORTHWESTERN ST COL OF LA						8		
LA XAVIER UNIV					4	3		
ME UNIV OF MAINE					8	3		
MD JOHNS HOPKINS UNIV					1	3		
MD LOYOLA COL					16	2		
MD UNIV OF MD					11	16	9	5
MASS BOSTON COL					23	15	1	2
MASS BOSTON UNIV					89	29	5	3

FIELD OF STUDY AND INSTITUTION	4-YR BACHELOR'S AND FIRST-PROFESSIONAL		1ST-PROFESSIONAL REQUIRING 5 OR MORE YEARS		SECOND-LEVEL		DOCTORATE (PH.D., ED.D. ETC.)	
	MEN	WOMEN	MEN	WOMEN	MEN	WOMEN	MEN	WOMEN
EDUCATION								
COUNSELING & GUIDANCE -CONTD-								
MASS CLARK UNIV					4	2		
MASS HARVARD UNIV					11	21	4	2
MICH CENTRAL MICH UNIV					8	4		
MICH MICH ST U AGRIC & APP SCI					70	28	3	1
MICH NORTHERN MICH COL					12	2		
MICH SIENA HEIGHTS COL			1	4				
MICH WAYNE STATE UNIV					28	30	3	1
MICH WESTERN MICH UNIV					30	28		
MINN COL OF ST THOMAS					5	2		
MINN ST CLOUD STATE COL					3	1		
MINN WINONA STATE COL					1			
MISS MISS COL					8	4		
MISS MISS SOUTHERN COL					9	3		
MISS MISS STATE UNIV					8	5		
MISS UNIV OF MISS					15	3		
MO CENTRAL MO STATE COL					7	6		
MO DRURY COL					2	7		
MO NORTHEAST MO S T C					21	12		
MO UNIV OF MO					18	4	7	
MO WASHINGTON UNIV					1			
MONT EASTERN MONT COL OF EDUC					4	1		
MONT MONT STATE COL					7	2		
MONT MONT STATE UNIV					3	2		
NEBR MUNICIPAL UNIV OF OMAHA					4	2		
NEBR NEBR S T C KEARNEY					10			
NEBR UNIV OF NEBR					15	10	8	1
NEV UNIV OF NEV						4		
N H KEENE TEACHERS COL					1	3		
N H MOUNT ST MARY COL						6		
N H PLYMOUTH TEACHERS COL						1		
N H UNIV OF N H					6	9		
N J MONTCLAIR STATE COL					9	12		
N J NEWARK STATE COL						4		
N J RUTGERS THE STATE UNIV					27	26	2	
N J SETON HALL UNIV					30	19		
N M N MEX HIGHLANDS UNIV					3	4		
N M N MEX ST U AGRI ENGR SCI					1			
N M N MEX WESTERN COL					8	5		
N M UNIV OF N MEX					10	13		
N Y BROOKLYN COL					5	11		
N Y CITY COL OF CITY OF N Y					36	24		
N Y COLGATE UNIV					1			
N Y COLUMBIA UNIV					48	60	7	5
N Y CORNELL UNIV					1	3	2	
N Y FORDHAM UNIV					17	21	2	1
N Y HOFSTRA COL					13	16		
N Y HUNTER COL OF CITY OF N Y					6	16		
N Y MANHATTAN COL					3			
N Y N Y UNIV	1				37	36		1
N Y QUEENS COL OF CITY OF N Y					7	6		
N Y ST BERNARDINE OF SIENA COL					4	5		
N Y ST BONAVENTURE UNIV					2	1		
N Y ST JOHNS UNIV					12	7	1	2
N Y SUNY COL OF EDUC ALBANY					11	11		
N Y SUNY COL OF EDUC PLATSBG					1	2		
N Y SYRACUSE UNIV					10	8	1	1
N Y UNIV OF BUFFALO					5	2	1	1
N Y YESHIVA UNIV					2	2		
N C APPALACHIAN S T C					4	7		
N C EAST CAROLINA COL					13	11		
N C HIGH POINT COL	5	1						
N C N C COL AT DURHAM					1			
N C UNIV OF N C CHAPEL HILL					7	10		
N C UNIV OF N C ST COL RALEIGH					7	2		
N D UNIV OF N DAK					17	5	1	
OHIO BOWLING GREEN STATE UNIV					4	5		
OHIO KENT STATE UNIV					26	7		
OHIO MIAMI UNIV					10	17		
OHIO OHIO UNIV					22	5	2	
OHIO UNIV OF AKRON					3	5		

TABLE 8.--EARNED DEGREES CONFERRED, BY FIELD OF STUDY, INSTITUTION, LEVEL, AND SEX: 1961-62--CONTINUED

(BLANK = ZERO)

FIELD OF STUDY AND INSTITUTION	4-YR BACHELOR'S AND FIRST-PROFESSIONAL		1ST-PROFESSIONAL REQUIRING 5 OR MORE YEARS		SECOND-LEVEL		DOCTORATE (PH.D., ED.D. ETC.)	
	MEN	WOMEN	MEN	WOMEN	MEN	WOMEN	MEN	WOMEN
EDUCATION								
COUNSELING & GUIDANCE -CONTD-								
OHIO UNIV OF CINCINNATI					14	16	1	
OHIO UNIV OF TOLEDO					15	7		
OHIO WITTENBERG UNIV					12	6		
OHIO XAVIER UNIV					18	15		
OKLA CENTRAL STATE COL					8	6		
OKLA PHILLIPS UNIV					3	3		
OKLA UNIV OF OKLA					8	15	1	
PA DUQUESNE UNIV					16	9		
PA INDIANA STATE COL					22	9		
PA PA STATE UNIV					62	21	6	
PA TEMPLE UNIV					17	24		
PA UNIV OF PA					5	13	1	
PA UNIV OF SCRANTON					8			
R I R I COL					10	2		
S C BOB JONES UNIV	1							
S D NORTHERN S T C					2	4		
S D STATE UNIV OF S DAK					11	1	1	
TENN GEORGE PEABODY COL TCHRS					3	2	1	
TENN TENN AGRIC & INDUS ST UNIV					4	3		
TENN UNIV OF CHATTANOOGA					2			
TENN UNIV OF TENN					5	5		
TEX ABILENE CHRISTIAN COL					1			
TEX EAST TEX STATE COL					9	9		
TEX HARDIN SIMMONS UNIV						4		
TEX NORTH TEX STATE UNIV					18	7	4	
TEX PRAIRIE VIEW A & M COL					1	5		
TEX SOUTHERN METHODIST UNIV						4		
TEX SOUTHWEST TEX STATE COL					2	1		
TEX STEPHEN F AUSTIN STATE COL					2	4		
TEX TEX CHRISTIAN UNIV					1	4		
TEX TEX SOUTHERN UNIV					4	3		
TEX TEX WESLEYAN COL					2	10		
TEX TEX WOMANS UNIV						1		
TEX TRINITY UNIV					5	5		
TEX UNIV OF TEX					3	9	8	
TEX WEST TEX STATE COL					1	1		
UTAH BRIGHAM YOUNG UNIV					11	1		
UTAH UNIV OF UTAH					11	2		1
VA COL OF WILLIAM & MARY					5	9		
VA MADISON COL					1	2		
VA UNIV OF VA					18	19	1	
WASH CENTRAL WASH ST COL					5	2		
WASH EASTERN WASH STATE COL					8	5		
WASH SEATTLE UNIV					8	4		
WASH WHITWORTH COL					2	3		
W VA MARSHALL UNIV					15	28		
WIS MARQUETTE UNIV					13	11		
WIS STOUT STATE COL					20	3		
WIS UNIV OF WIS					16	8		
WIS WIS STATE COL SUPERIOR					14	2		
WYO UNIV OF WYO					8	4	5	1
TOTAL	7	1	1	4	1929	1468	123	40
EDUCATION, GENERAL								
ALA AUBURN UNIV					1	4		
ALA BIRMINGHAM SOUTHERN COL					4	6		
ALA LIVINGSTON STATE COL					4	1		
ALA UNIV OF ALA					6	2		
ALAS UNIV OF ALASKA						2		
ARIZ ARIZ STATE COL FLAGSTAFF					2			
ARIZ ARIZ STATE UNIV TEMPE					2		3	
ARIZ UNIV OF ARIZ							7	1
CAL CHAPMAN COL					3	2		
CAL DOMINICAN COL SAN RAFAEL					1			
CAL FRESNO STATE COL					44	25		
CAL LOYOLA UNIV OF LOS ANGELES					9	9		
CAL MILLS COL						2		
CAL SAN FRANCISCO COL WOMEN						4		
CAL SAN FRANCISCO STATE COL					5	13		
EDUCATION								
EDUCATION, GENERAL -CONTD-								
CAL SAN JOSE STATE COL					76	42		
CAL STANFORD UNIV					90	142	35	6
CAL U OF CAL BERKELEY					27	32	14	5
CAL UNIV OF THE PACIFIC					16	3	4	
CAL UNIV OF REDLANDS					21	6		
CAL UNIV OF SOUTHERN CALIF					208	153	56	4
CAL WHITTIER COL					19	10		
COLO ADAMS STATE COL					75	26		
COLO COLO STATE COL					1	2		
COLO UNIV OF COLO					35	45	12	5
COLO WESTERN STATE COL OF COLO					56	21		
CONN CENTRAL CONN STATE COL					1	1		
CONN ST JOSEPH COL					1			
D C AMERICAN UNIV					27	24	3	2
D C CATHOLIC UNIV OF AMERICA					14	20	5	4
D C GEORGE WASHINGTON UNIV					1	1	1	
D C HOWARD UNIV					3	2		
FLA FLA A & M UNIV					63	90		
FLA ROLLINS COL						1		
FLA STETSON UNIV					27	16		
FLA UNIV OF FLORIDA					4	7	3	
GA GA SOUTHERN COL					12	9		
GA MERCER UNIV					12	14		
HAWA UNIV OF HAWAII					1	3		
IDA COL OF IDAHO					3	5		
IDA IDAHO STATE COL					13	7		
ILL EASTERN ILL UNIV					64	22		
ILL LOYOLA UNIV					40	55		1
ILL MACMURRAY COL					1	1		
ILL NORTHERN ILL UNIV					10	3		
ILL NORTHWESTERN UNIV					33	58	10	2
IND IND UNIV					334	319	12	
IND UNIV OF NOTRE DAME					38	50	5	1
KANS FORT HAYS KANS STATE COL					4			
KANS KANS ST COL OF PITTSBURG					12	6		
KANS KANS S T C EMPORIA					79	55		
KANS KANS ST U AGRIC & APP SCI					15	11		
KANS UNIV OF KANSAS					12	8	30	2
KY EASTERN KY STATE COL					98	50		
KY MOREHEAD STATE COL					2			
KY MURRAY STATE COL					74	40		
LA LA STATE UNIV & A & M COL					1	2	3	1
LA LOYOLA UNIV					13	15		
LA NORTHEAST LA STATE COL						6		
LA TULANE UNIV OF LA					3	13		
ME UNIV OF MAINE					29	24		
MD JOHNS HOPKINS UNIV							3	
MD LOYOLA COL						1		
MD UNIV OF MD					7	8	1	
MD WESTERN MD COL					23	5		
MASS AMERICAN INTERNATIONAL COL					11	16		
MASS BOSTON UNIV						1		
MASS CLARK UNIV					5	7		
MASS HARVARD UNIV					21	11	2	2
MASS NORTHEASTERN UNIV					32	21		
MASS RADCLIFFE COL						121		
MASS STATE COL AT FITCHBURG					40	25		
MASS STATE COL AT NORTH ADAMS					17	19		
MASS STATE COL AT SALEM					41	36		
MASS UNIV OF MASS					39	17		
MICH ANDREWS UNIV					24	8		
MICH CENTRAL MICH UNIV					14	2		
MICH EASTERN MICH UNIV					195	99		
MICH UNIV OF DETROIT					26	45		
MICH UNIV OF MICH					262	275	31	5
MICH WAYNE STATE UNIV					18	7	2	2
MINN COL OF ST THOMAS					10	14		
MINN ST MARYS COL					23			
MINN UNIV OF MINN					12	2	25	3
MO LINCOLN UNIV					2	3		

TABLE 8.--EARNED DEGREES CONFERRED, BY FIELD OF STUDY, INSTITUTION, LEVEL, AND SEX: 1961-62--CONTINUED

(BLANK = ZERO)

FIELD OF STUDY AND INSTITUTION	4-YR BACHELOR'S AND FIRST-PROFESSIONAL		1ST-PROFESSIONAL REQUIRING 5 OR MORE YEARS		SECOND-LEVEL		DOCTORATE (PH.D., ED.D. ETC.)	
	MEN	WOMEN	MEN	WOMEN	MEN	WOMEN	MEN	WOMEN
EDUCATION								
EDUCATION, GENERAL -CONTD-								
MO ST LOUIS UNIV					31	42	2	8
MO UNIV OF KANS CITY					10		2	1
MO UNIV OF MO					3	1		
MO WASHINGTON UNIV					10	14	3	
MONT MONT STATE COL					1		3	
MONT WEST MONT COL OF EDUC					18	2		
NEV UNIV OF NEV						1		
N H RIVIER COL					8	5		
N J RUTGERS THE STATE UNIV					5	1	1	
N J SETON HALL UNIV					17	22		
N M EASTERN N MEX UNIV					12	8		
N M N MEX ST U AGRI ENGR SCI					8	2		
N Y ALFRED UNIV					26			
N Y CORNELL UNIV					19	14	1	
N Y ELMIRA COL					9	7		
N Y FORDHAM UNIV					5	1		
N Y LONG ISLAND UNIV					7	4		
N Y N Y UNIV					11	32		
N Y NIAGARA UNIV					11	3		
N Y ST BERNARDINE OF SIENA COL					11	3		
N Y ST JOHNS UNIV					17	2		
N Y ST LAWRENCE UNIV					23	13		
N Y SUNY COL OF EDUC ALBANY					2	1		
N Y UNIV OF BUFFALO					4	1		2
N C UNIV OF N C CHAPEL HILL					23	26	12	5
N C WESTERN CAROLINA COL					41	35		
N D N D STATE UNIV					19	17		
N D UNIV OF N DAK					2	1	3	
OHIO BOWLING GREEN STATE UNIV					1	1		
OHIO KENT STATE UNIV					53	39		
OHIO OBERLIN COL					10	4		
OHIO OHIO STATE UNIV					113	60	21	7
OHIO WESTERN RESERVE UNIV					50	84	16	4
OHIO XAVIER UNIV					21	13		
OKLA NORTHEASTERN STATE COL					81	74		
OKLA SOUTHEASTERN STATE COL					42	34		
OKLA UNIV OF OKLA					2	2	2	
OKLA UNIV OF TULSA					9	22		
OREG OREGON STATE UNIV					90	40		
OREG PACIFIC UNIV					7	1		
OREG REED COL					8	10		
OREG UNIV OF OREG					110	92	20	3
PA BUCKNELL UNIV					38	12		
PA DUQUESNE UNIV					2	4		
PA LEHIGH UNIV					53	22		
PA ST JOSEPH COL					2	3		
PA UNIV OF PA							4	1
PA UNIV OF PITTSBURGH					1	1		3
PA UNIV OF SCRANTON					8			
PA WESTMINSTER COL					63	26		
R I UNIV OF R I					7	10		
S C FURMAN UNIV					14	12		
S C S C STATE COL					39	61		
S C UNIV OF S C					20	8	1	1
S D BLACK HILLS TEACHERS COL					8	1		
S D S D ST C AGRI & MECH ARTS					38	3		
S D STATE UNIV OF S DAK					1			
TENN EAST TENN STATE COL					20	19		
TENN FISK UNIV					1	4		
TENN MIDDLE TENN STATE COL					34	15		
TENN UNIV OF CHATTANOOGA					8	10		
TEX AUSTIN COL					1	2		
TEX BAYLOR UNIV					20	13	2	
TEX EAST TEX STATE COL					30	17		
TEX HOWARD PAYNE COL					10	6		
TEX OUR LADY OF THE LAKE COL					20	24		
TEX SAM HOUSTON S T C					43	31		
TEX SUL ROSS STATE COL					20	16		
TEX TEX CHRISTIAN UNIV					1			
TEX TEX COL ARTS INDUSTRIES					45	26		
EDUCATION								
EDUCATION, GENERAL -CONTD-								
TEX TEX TECHNOLOGICAL COL					17	21	6	1
TEX TEX WESTERN COL					7	10		
TEX UNIV OF HOUSTON					1	3	1	
TEX UNIV OF TEX					2	1	2	2
VA LONGWOOD COL					3	2		
VA UNIV OF RICHMOND					3	3		
VA VA POLYTECHNIC INST					12	5		
WASH CENTRAL WASH ST COL					3	8		
WASH SEATTLE UNIV					2	4		
WASH UNIV OF PUGET SOUND					10	2		
WASH UNIV OF WASH					39	13	7	1
WASH WASH STATE UNIV					33	9	10	1
WASH WESTERN WASH ST COL					58	14		
WIS MARQUETTE UNIV					1			
WIS UNIV OF WIS					127	52	26	2
WYO UNIV OF WYO							3	
TOTAL					4386	3460	415	88
OTHER NON-TEACHING FIELDS								
CAL SAN JOSE STATE COL	1	2						
COLO COLO STATE UNIV					7			
CONN SOUTHERN CONN STATE COL		4						
FLA FLA STATE UNIV					1	2		2
IND IND UNIV							2	4
IND MARIAN COL INDIANAPOLIS		8						
MD LOYOLA COL					1			
MASS SPRINGFIELD COL					11	1		
MINN UNIV OF MINN					33	20	7	4
MO UNIV OF MO					12	3		
N J RUTGERS THE STATE UNIV					11	5	1	
N J TRENTON STATE COL		16						
N Y COLUMBIA UNIV								1
N Y CORNELL UNIV					1		2	
N Y N Y UNIV	1				3	3	1	2
PA BLOOMSBURG STATE COL		2						
PA CALIFORNIA STATE COL		11						
PA DUQUESNE UNIV						5		
PA EAST STROUDSBURG STATE COL		3						
PA INDIANA STATE COL		18						
PA KUTZTOWN STATE COL		5						
PA LOCK HAVEN STATE COL		1						
PA MILLERSVILLE STATE COL		24						
PA SHIPPENSBURG STATE COL		8						
PA SLIPPERY ROCK STATE COL		4						
PA UNIV OF SCRANTON					8	3		
PA WEST CHESTER STATE COL		28						
R I R I COL		2						
TEX AUSTIN COL	2							
UTAH BRIGHAM YOUNG UNIV					3			
W VA DAVIS & ELKINS COL	1	1						
TOTAL	5	137			91	42	13	13
EDUCATION--PREPROFESSIONAL								
CAL FRESNO STATE COL	19	15						
CAL STANFORD UNIV	7	8						
CAL U OF CAL BERKELEY	2							
CAL U OF CAL SANTA BARBARA		5						
CAL UNIV OF SAN FRANCISCO		16						
COLO UNIV OF COLO	14	59						
ILL LEWIS COL		2						
ILL UNIV OF CHICAGO	2	13						
IND UNIV OF NOTRE DAME	5							
IOWA LORAS COL	11							
IOWA MORNINGSIDE COL		5						
KANS BETHEL COL	1							
KANS FRIENDS UNIV		1						
MASS COL OF THE HOLY CROSS	14							
MASS EMERSON COL		3						

TABLE 8.--EARNED DEGREES CONFERRED, BY FIELD OF STUDY, INSTITUTION, LEVEL, AND SEX: 1961-62--CONTINUED

(BLANK = ZERO)

FIELD OF STUDY AND INSTITUTION	4-YR BACHELOR'S AND FIRST-PROFESSIONAL		1ST-PROFESSIONAL REQUIRING 5 OR MORE YEARS		SECOND-LEVEL		DOCTORATE (PH.D.,ED.D. ETC.)	
	MEN	WOMEN	MEN	WOMEN	MEN	WOMEN	MEN	WOMEN
EDUCATION								
EDUCATION--PREPROFESSIONAL	-CONTD-							
N J RUTGERS THE STATE UNIV	26							
OHIO UNIV OF DAYTON	6	3						
OREG UNIV OF OREG	31	138						
PA UNIV OF PA	7							
S C NEWBERRY COL	7							
VA EMORY & HENRY COL	3	2						
VA LYNCHBURG COL		2						
WASH ST MARTINS COL	6							
WASH WHITMAN COL		10						
TOTAL	161	282						
EDUCATION,N.E.C.								
CAL SAN FRANCISCO STATE COL	5	10						
FLA UNIV OF FLORIDA					1			
FLA UNIV OF TAMPA		1						
ILL UNIV OF CHICAGO			1		28	36	19	6
IND PURDUE UNIV					97	48	9	1
IOWA STATE UNIV OF IOWA					70	30	20	5
KANS ST MARY OF THE PLAINS COL		1						
MD MORGAN STATE COL		2						
MD UNIV OF MD		1						
MASS BOSTON UNIV					3	1		
MASS TUFTS UNIV		14						
MICH UNIV OF MICH	7	9						
MONT MONT STATE UNIV	6	18			47	9		1
NEV UNIV OF NEV		1						
N J RUTGERS THE STATE UNIV	6	16						
N Y COLUMBIA UNIV	1	2						
N Y HUNTER COL OF CITY OF N Y					2	4		
N Y N Y UNIV	11	3						
N Y SUNY COL OF EDUC ALBANY					3			
N Y UNIV OF ROCHESTER					56	38		
N C UNIV OF N C CHAPEL HILL		1						
OHIO ANTIOCH COL		2						
OHIO MIAMI UNIV					5	4		
TEX A & M COL OF TEX	27				12			
UTAH BRIGHAM YOUNG UNIV					6	4		
VA ROANOKE COL	3	2						
VA VA STATE COL					1			
TOTAL	66	83	1		331	174	48	13
ENGINEERING								
ENGINEERING								
ALA AUBURN UNIV	343	1			29	1		
ALA TUSKEGEE INST	9							
ALA UNIV OF ALA	168				22			
ALAS UNIV OF ALASKA	16				7			
ARIZ ARIZ STATE UNIV TEMPE	81				18			
ARIZ UNIV OF ARIZ	196	1			79	1	3	
ARK ARK STATE COL	4							
ARK JOHN BROWN UNIV	14							
ARK UNIV OF ARK	183				19	1		
CAL CALIF INST OF TECHNOLOGY	56				108	1	33	
CAL CALIF MARITIME ACAD	32							
CAL CALIF STATE POLY COL	382	1						
CAL CHICO STATE COL	29							
CAL FRESNO STATE COL	59							
CAL HARVEY MUDD COL	14							
CAL HEALD ENGR COL	98							
CAL LONG BEACH STATE COL	70							
CAL LA ST COL APP ARTS & SCI	142							
CAL LOYOLA UNIV OF LOS ANGELES	43							
CAL NORTHROP INST OF TECH	359							
CAL SACRAMENTO STATE COL	21							
CAL SAN DIEGO STATE COL	64	1			3			
CAL SAN FRANCISCO STATE COL	13							
CAL SAN JOSE STATE COL	176				24			
ENGINEERING								
ENGINEERING	-CONTD-							
CAL STANFORD UNIV	240				335		74	1
CAL U OF CAL BERKELEY	483	2			275	6	58	1
CAL U OF CAL DAVIS	5				11		3	
CAL U OF CAL LOS ANGELES	241				176		17	
CAL UNIV OF THE PACIFIC	17							
CAL UNIV OF REDLANDS	2							
CAL UNIV OF SANTA CLARA	36				14			
CAL UNIV OF SOUTHERN CALIF	168	2			262	1	2	
COLO COLO SCHOOL OF MINES	141	1			23		2	
COLO COLO STATE UNIV	79	1	6		5		11	
COLO UNIV OF COLO	298	2			86	1	2	
COLO UNIV OF DENVER	43				9			
CONN HILLYER COL	51							
CONN NEW HAVEN COL	19							
CONN TRINITY COL	9							
CONN UNIV OF BRIDGEPORT	51							
CONN UNIV OF CONN	103				37		2	
CONN YALE UNIV	109				73		16	
DEL UNIV OF DEL	63	1			22		5	
D C CATHOLIC UNIV OF AMERICA	57				29		1	
D C GEORGE WASHINGTON UNIV	43				82		1	
D C HOWARD UNIV	80	1						
FLA FLA STATE UNIV	5							
FLA UNIV OF FLORIDA	4		288	1	49		7	
FLA UNIV OF MIAMI	139							
GA GA INST OF TECHNOLOGY	508	6			97	1	6	
GA UNIV OF GEORGIA	20				3			
HAWA UNIV OF HAWAII	70	3						
IDA UNIV OF IDAHO	133				26			
ILL AERO-SPACE INST	2							
ILL BRADLEY UNIV	116	2			6			
ILL ILL INST OF TECHNOLOGY	336				95	2	17	
ILL MILLIKIN UNIV	10							
ILL NORTH CENTRAL COL	6							
ILL NORTHWESTERN UNIV	125	1			96		32	
ILL UNIV OF ILL	669		28	2	326	1	94	
IND EVANSVILLE COL	37							
IND IND TECH COL	344							
IND PURDUE UNIV	735	2			275	2	59	
IND ROSE POLYTECHNIC INST	51				1			
IND TRI-STATE COL	334	1						
IND UNIV OF NOTRE DAME	236				50		1	
IND VALPARAISO UNIV	65							
IOWA IOWA ST UNIV OF SCI & TECH	403				80		25	
IOWA STATE UNIV OF IOWA	151	1			54		8	
KANS KANS ST U AGRIC & APP SCI	213	2			55	1	4	
KANS UNIV OF KANSAS	229	2	11		55		2	
KANS UNIV OF WICHITA	118	1			13			
KY UNIV OF KY	226	1			23		1	
KY UNIV OF LOUISVILLE	69	1			16			
LA LA POLYTECHNIC INST	113				21			
LA LA STATE UNIV & A & M COL	264	1	4		33		2	
LA MCNEESE STATE COL	5							
LA SOUTHERN UNIV & A & M COL	9							
LA TULANE UNIV OF LA	47	1			15			
LA UNIV OF SOUTHWESTERN LA	113				2			
ME MAINE MARITIME ACAD	57							
ME UNIV OF MAINE	177				11			
MD JOHNS HOPKINS UNIV	161				35		22	
MD UNIV OF MD	226				36		2	
MASS BOSTON UNIV	125	2						
MASS BRADFORD DURFEE COL TECH	31							
MASS HARVARD UNIV	32		4		53		17	
MASS LOWELL TECHNOLOGICAL INST	114	1			13			
MASS MASS INST OF TECHNOLOGY	435	1			545	3	110	1
MASS MASS MARITIME ACAD	31							
MASS MERRIMACK COL	17							
MASS NEW BEDFORD INST TECHNOL	16	1						
MASS NORTHEASTERN UNIV	411	6			153			
MASS RADCLIFFE COL		1						

TABLE 8.--EARNED DEGREES CONFERRED, BY FIELD OF STUDY, INSTITUTION, LEVEL, AND SEX: 1961-62--CONTINUED

(BLANK = ZERO)

FIELD OF STUDY AND INSTITUTION	4-YR BACHELOR'S AND FIRST-PROFESSIONAL		1ST-PROFESSIONAL REQUIRING 5 OR MORE YEARS		SECOND-LEVEL		DOCTORATE (PH.D., ED.D. ETC.)	
	MEN	WOMEN	MEN	WOMEN	MEN	WOMEN	MEN	WOMEN
ENGINEERING								
ENGINEERING	-CONTD-							
MASS TUFTS UNIV	116							
MASS UNIV OF MASS	112				11			
MASS WESTERN NEW ENGLAND COL	67							
MASS WORCESTER POLYTECHNIC INST	172				25		2	
MICH DETROIT INST OF TECHNOLOGY	45							
MICH GENERAL MOTORS INST	404							
MICH LAWRENCE INST TECHNOLOGY	127							
MICH MICH COL MINING & TECHNOL	343	1	19		22			
MICH MICH ST U AGRIC & APP SCI	250	2			64		13	
MICH UNIV OF DETROIT	236				1			
MICH UNIV OF MICH	658	7			329	3	55	1
MICH WAYNE STATE UNIV	144	1			50		1	
MICH WESTERN MICH UNIV	11							
MINN UNIV OF MINN	53		320	1	104	2	13	
MISS MISS STATE UNIV	243				16			
MISS UNIV OF MISS	52				2			
MO ST LOUIS UNIV	110				35			
MO UNIV OF KANS CITY	2							
MO UNIV OF MO	770	2			90		6	
MO WASHINGTON UNIV	195	1			33		14	
MONT MONT SCHOOL OF MINES	32				4			
MONT MONT STATE COL	131				18		3	
NEBR MUNICIPAL UNIV OF OMAHA	4							
NEBR UNIV OF NEBR	183				43			
NEV UNIV OF NEV	46				2			
N H DARTMOUTH COL	29		23		2			
N H NEW ENGLAND COL	20							
N H UNIV OF N H	74				8			
N J FAIRLEIGH DICKINSON UNIV	197							
N J MONMOUTH COL	9							
N J NEWARK COL OF ENGINEERING	381	3			152	1		
N J PRINCETON UNIV	96				101		23	
N J RUTGERS THE STATE UNIV	85	1			22		2	
N J STEVENS INST OF TECHNOLOGY	144				147		3	
N M EASTERN N MEX UNIV	1							
N M N MEX INST MINING & TECH	16							
N M N MEX ST U AGRI ENGR SCI	127	1			31			
N M UNIV OF N MEX	101				97		4	
N Y ALFRED UNIV	48	3			1	1	2	
N Y CITY COL OF CITY OF N Y	471	4			80			
N Y CLARKSON COL OF TECHNOLOGY	185				7			
N Y COLUMBIA UNIV	92	1	14		156	1	29	
N Y COOPER UNION	124	1						
N Y CORNELL UNIV			300	2	85		32	
N Y MANHATTAN COL	202							
N Y N Y UNIV	231	2			350	1	11	
N Y POLYTECHNIC INST BROOKLYN	357				144		27	
N Y PRATT INST	92	3			8			
N Y RENSSELAER POLY INST	466				185	1	24	
N Y SUNY LONG ISLAND CENTER	8							
N Y SUNY MARITIME COL	35							
N Y SYRACUSE UNIV	100				91		9	
N Y UNION COL & UNIV	69				18			
N Y UNIV OF BUFFALO	98				20			
N Y UNIV OF ROCHESTER	47				16		5	
N Y WEBB INST OF NAVAL ARCH	17				5			
N C AGRIC & TECH COL OF N C	30							
N C DUKE UNIV	68				12			
N C UNIV OF N C CHAPEL HILL					7			
N C UNIV OF N C ST COL RALEIGH	473	2			68		4	
N D N D STATE UNIV	164				14	1		
N D UNIV OF N DAK	94				4			
OHIO ANTIOCH COL	7							
OHIO CASE INST OF TECHNOLOGY	210				77		22	
OHIO FENN COL	111							
OHIO OHIO NORTHERN UNIV	31							
OHIO OHIO STATE UNIV			291		133	1	37	
OHIO OHIO UNIV	148				15			
OHIO UNIV OF AKRON	47				22			
OHIO UNIV OF CINCINNATI	248	2			22		6	
ENGINEERING								
ENGINEERING	-CONTD-							
OHIO UNIV OF DAYTON	104							
OHIO UNIV OF TOLEDO	84	1			21			
OHIO YOUNGSTOWN UNIV	102							
OKLA OKLA CITY UNIV	16							
OKLA OKLA ST U AGRIC & APP SCI	292				109		6	
OKLA UNIV OF OKLA	313	1			71	1	5	
OKLA UNIV OF TULSA	72				10			
OREG OREGON STATE UNIV	228	1			38		5	
OREG UNIV OF PORTLAND	20							
PA BUCKNELL UNIV	70	2			10			
PA CARNEGIE INST TECHNOLOGY	255	1			84	1	33	
PA DREXEL INST OF TECHNOLOGY	557				144			
PA GANNON COL			36					
PA GENEVA COL	25							
PA GROVE CITY COL	52							
PA LAFAYETTE COL	107				2			
PA LEHIGH UNIV	257				67		8	
PA PA MILITARY COL	74							
PA PA STATE UNIV	590	1	8	1	58	1	12	
PA PHILA COL OF TEX & SCI	17							
PA SWARTHMORE COL	12	1						
PA UNIV OF PA	82	1	1	1	136		12	
PA UNIV OF PITTSBURGH	271				49		15	
PA VILLANOVA UNIV	176				13			
R I BROWN UNIV	36				7		6	
R I R I SCHOOL OF DESIGN	7							
R I UNIV OF R I	102				6			
S C CITADEL	76							
S C CLEMSON AGRIC COL	197				9			
S C S C STATE COL	2							
S C UNIV OF S C	85				6			
S D S DAK SCH MINES & TECHNOL	114				8			
S D S D ST C AGRI & MECH ARTS	128				12			
TENN CHRISTIAN BROTHERS COL	62							
TENN TENN AGRIC & INDUS ST UNIV	19							
TENN TENN POLYTECHNIC INST	92							
TENN UNIV OF CHATTANOOGA	29							
TENN UNIV OF TENN	292	2			47		2	
TENN VANDERBILT UNIV	112	1			7			
TEX A & M COL OF TEX	355				79		13	
TEX ARLINGTON STATE COL	66							
TEX LAMAR STATE COL TECHNOLOGY	126	1						
TEX LETOURNEAU COL	16							
TEX PRAIRIE VIEW A & M COL	27							
TEX RICE UNIV	55		54		25		6	
TEX ST MARYS UNIV	6							
TEX SOUTHERN METHODIST UNIV	130				130			
TEX TEX COL ARTS INDUSTRIES	48				2			
TEX TEX TECHNOLOGICAL COL	235		6		15			
TEX TEX WESTERN COL	53							
TEX UNIV OF HOUSTON	114				20	1		
TEX UNIV OF TEX	465				94		20	
UTAH BRIGHAM YOUNG UNIV			62		7			
UTAH UNIV OF UTAH	208				25		9	
UTAH UTAH ST U AGRIC & APP SCI	136				19		1	
UTAH WESTMINSTER COL	6							
VT NORWICH UNIV	31							
VT UNIV OF VT & ST AGRIC COL	63	1			9			
VA HAMPTON INST	6		6					
VA INST TEXTILE TECHNOLOGY					10			
VA UNIV OF VA	114				20		5	
VA VA MILITARY INST	84							
VA VA POLYTECHNIC INST	461	2			72		5	
WASH GONZAGA UNIV	37	1						
WASH ST MARTINS COL	7							
WASH SEATTLE UNIV	62	1			13			
WASH UNIV OF WASH	433	4	9		119	2	10	
WASH WALLA WALLA COL	10							
WASH WASH STATE UNIV	145				17			
W VA MARSHALL UNIV	25							

692-326 O - 63 - 8

TABLE 8.--EARNED DEGREES CONFERRED, BY FIELD OF STUDY, INSTITUTION, LEVEL, AND SEX: 1961-62--CONTINUED

(BLANK = ZERO)

FIELD OF STUDY AND INSTITUTION		4-YR BACHELOR'S AND FIRST-PROFESSIONAL		1ST-PROFESSIONAL REQUIRING 5 OR MORE YEARS		SECOND-LEVEL		DOCTORATE (PH.D., ED.D. ETC.)	
		MEN	WOMEN	MEN	WOMEN	MEN	WOMEN	MEN	WOMEN
ENGINEERING									
ENGINEERING		-CONTD-							
W VA	W VA INST OF TECH	46	1						
W VA	W VA UNIV	171	1			25		1	
WIS	MARQUETTE UNIV	228	1			6			
WIS	MILWAUKEE SCHOOL OF ENGRG	138							
WIS	UNIV OF WIS	480				140		41	
WIS	WIS ST COL & INST OF TECH	65							
WYO	UNIV OF WYO	133				14			
U S	AIR FORCE INST TECH	42				102			
U S	U S MERCHANT MARINE ACAD	109							
U S	U S NAVAL POSTGRAD SCHOOL	168				58		2	
P R	UNIV OF PUERTO RICO			180	4				
	TOTAL	32940	113	1670	12	8869	40	1203	4
ENGLISH AND JOURNALISM									
ENGLISH & LITERATURE									
ALA	ALA A & M COL	1	5						
ALA	ALA COL	4	10				1		
ALA	ALA STATE COL	4	28						
ALA	ATHENS COL	6	3						
ALA	AUBURN UNIV	9	29			7	11		
ALA	BIRMINGHAM SOUTHERN COL	7	12				1		
ALA	FLORENCE STATE COL	6	19						
ALA	HOWARD COL	4	16						
ALA	HUNTINGDON COL	4	7						
ALA	JACKSONVILLE STATE COL	2	20				4		
ALA	JUDSON COL		9						
ALA	LIVINGSTON STATE COL	4	6						
ALA	OAKWOOD COL	1	3						
ALA	ST BERNARD COL		7						
ALA	SPRING HILL COL	10	3						
ALA	STILLMAN COL	4	6						
ALA	TALLADEGA COL		9						
ALA	TROY STATE COL	18	32						
ALA	TUSKEGEE INST		16				3		
ALA	UNIV OF ALA	17	45			10	6	1	
ALAS	UNIV OF ALASKA	2					2		
ARIZ	ARIZ STATE COL FLAGSTAFF	9	1			2	3		
ARIZ	ARIZ STATE UNIV TEMPE	29	20			6	13		
ARIZ	GRAND CANYON COL	7	7						
ARIZ	UNIV OF ARIZ	10	27			7	3		
ARK	AGRIC MECH & NORMAL COL	1	12						
ARK	ARK A & M COL	5	5						
ARK	ARK COL		2						
ARK	ARK POLYTECHNIC COL	4	4						
ARK	ARK STATE COL	7	29			2	5		
ARK	ARK S T C	13	11			19	9		
ARK	COL OF THE OZARKS		2						
ARK	HARDING COL	3	8						
ARK	HENDERSON S T C	4	12			2	5		
ARK	HENDRIX COL	5	5						
ARK	JOHN BROWN UNIV	1	1						
ARK	LITTLE ROCK UNIV		8						
ARK	OUACHITA BAPTIST COL	1	7						
ARK	PHILANDER SMITH COL	1	2						
ARK	SOUTHERN STATE COL	1	6						
ARK	UNIV OF ARK	5	39			24	20	2	
CAL	ALAMEDA STATE COL		1						
CAL	CALIF STATE POLY COL	2	1						
CAL	CALIF WESTERN UNIV	2	3						
CAL	CHAPMAN COL		1						
CAL	CHICO STATE COL	3	4			1			
CAL	CLAREMONT UNIVERSITY COL					9		1	
CAL	COL OF THE HOLY NAMES		19						
CAL	COL OF NOTRE DAME		8						
CAL	DOMINICAN COL SAN RAFAEL		18				1		
CAL	FRESNO STATE COL	5	12				2		
ENGLISH AND JOURNALISM									
ENGLISH & LITERATURE		-CONTD-							
CAL	HUMBOLDT STATE COL	1	4						
CAL	IMMACULATE HEART COL		24				3		
CAL	LA SIERRA COL	1	6						
CAL	LA VERNE COL	1	15						
CAL	LONG BEACH STATE COL	38	53			13	15		
CAL	LA ST COL APP ARTS & SCI	49	48			12	8		
CAL	LOYOLA UNIV OF LOS ANGELES	19	1			6	5		
CAL	MARYMOUNT COL		4						
CAL	MILLS COL		15				1		
CAL	MOUNT ST MARYS COL		21						
CAL	OCCIDENTAL COL	4	18			1		1	
CAL	ORANGE COUNTY STATE COL	11	37						
CAL	PACIFIC UNION COL	3	3				1		
CAL	PASADENA COL	3	4						
CAL	PEPPERDINE COL	3	2						
CAL	POMONA COL	10	23						
CAL	SACRAMENTO STATE COL	12	13			1			
CAL	ST MARYS COL OF CALIF	13							
CAL	SAN DIEGO COL FOR WOMEN		15						
CAL	SAN DIEGO STATE COL	11	38			3			
CAL	SAN FERNANDO VALLEY ST COL	9	14			2	1		
CAL	SAN FRANCISCO COL WOMEN		13				4		
CAL	SAN FRANCISCO STATE COL	64	28			27	21		
CAL	SAN JOSE STATE COL	25	36			2	5		
CAL	SCRIPPS COL		14						
CAL	SOUTHERN CALIF COL	1	1						
CAL	STANFORD UNIV	38	74			5	5	13	4
CAL	U OF CAL BERKELEY	65	157			47	18	14	1
CAL	U OF CAL DAVIS	4	15			2	2		
CAL	U OF CAL LOS ANGELES	69	125			16	24	6	3
CAL	U OF CAL RIVERSIDE	11	17			1	1		
CAL	U OF CAL SANTA BARBARA	10	12			4			
CAL	UNIV OF THE PACIFIC	7	8			2			
CAL	UNIV OF REDLANDS	13	38			4	1		
CAL	UNIV SAN DIEGO COL FOR MEN	8							
CAL	UNIV OF SAN FRANCISCO	23	4						
CAL	UNIV OF SANTA CLARA	9							
CAL	UNIV OF SOUTHERN CALIF	18	34			24	14	5	1
CAL	UPLAND COL	1	3						
CAL	WESTMONT COL	6	2						
CAL	WHITTIER COL	4	11						
COLO	ADAMS STATE COL	9	9						
COLO	COLO COL	5	15			1			
COLO	COLO STATE COL	10	18			4	4		
COLO	COLO STATE UNIV	1	29			5	1		
COLO	LORETTO HEIGHTS COL		24						
COLO	REGIS COL	10	3						
COLO	UNIV OF COLO	34	63			14	9	2	2
COLO	UNIV OF DENVER	7	13			4	4	7	2
COLO	WESTERN STATE COL OF COLO	3	12			2	4		
CONN	ALBERTUS MAGNUS COL		12						
CONN	ANNHURST COL		9						
CONN	CENTRAL CONN STATE COL	3	10	1					
CONN	CONN COL		30						
CONN	FAIRFIELD UNIV	44							
CONN	HILLYER COL	6	4						
CONN	ST JOSEPH COL		6			1	2		
CONN	TRINITY COL	21				1	3		
CONN	UNIV OF BRIDGEPORT	4	5						
CONN	UNIV OF CONN	49	71			13	8	1	
CONN	WESLEYAN UNIV	33				12	9		
CONN	WILLIMANTIC STATE COL	1	2						
CONN	YALE UNIV	105				19	27	20	2
DEL	UNIV OF DEL	2	28						
D C	AMERICAN UNIV	6	15			1			
D C	CATHOLIC UNIV OF AMERICA	18	8			7	17	2	4
D C	D C TEACHERS COL	3	4						
D C	DUNBARTON COL HOLY CROSS		3						
D C	GALLAUDET COL	1	2						
D C	GEORGETOWN UNIV	28				2			

TABLE 8.--EARNED DEGREES CONFERRED, BY FIELD OF STUDY, INSTITUTION, LEVEL, AND SEX: 1961-62--CONTINUED

(BLANK = ZERO)

FIELD OF STUDY AND INSTITUTION	4-YR BACHELOR'S AND FIRST-PROFESSIONAL		1ST-PROFESSIONAL REQUIRING 5 OR MORE YEARS		SECOND-LEVEL		DOCTORATE (PH.D.,ED.D. ETC.)	
	MEN	WOMEN	MEN	WOMEN	MEN	WOMEN	MEN	WOMEN
ENGLISH AND JOURNALISM								
ENGLISH & LITERATURE	-CONTD-							
D C GEORGE WASHINGTON UNIV	10	25			1	2		
D C HOWARD UNIV	2	13				3		
D C TRINITY COL		40						
FLA BARRY COL		9				4		
FLA EDWARDS WATERS COL	1							
FLA FLA A & M UNIV	2	12						
FLA FLA SOUTHERN COL	4	9						
FLA FLA STATE UNIV	22	87			6	5	3	2
FLA JACKSONVILLE UNIV	2	8						
FLA ROLLINS COL	5	11						
FLA STETSON UNIV	6	11						
FLA UNIV OF FLORIDA	41	95			11	13	3	1
FLA UNIV OF MIAMI	25	54			4	13		
FLA UNIV OF TAMPA	10	10						
GA AGNES SCOTT COL		28						
GA ALBANY STATE COL		3						
GA ATLANTA UNIV					3	6		
GA BERRY COL	2	2						
GA BRENAU COL		6						
GA CLARK COL	1	8						
GA EMORY UNIV	10	31			8	5	1	1
GA FORT VALLEY STATE COL	2	10						
GA GA SOUTHERN COL	12	25						
GA GA STATE COL BUS ADMIN	10	42						
GA LA GRANGE COL	3	13						
GA MERCER UNIV	14	19						
GA MOREHOUSE COL	4							
GA MORRIS BROWN COL		4						
GA NORTH GA COL	5	4						
GA OGLETHORPE UNIV		5						
GA PAINE COL		7						
GA SAVANNAH STATE COL		9						
GA SHORTER COL	1	3						
GA SPELMAN COL		2						
GA TIFT COL		6						
GA UNIV OF GEORGIA	13	50			4	6		
GA VALDOSTA STATE COL	3	13						
GA WESLEYAN COL		13						
GA WEST GA COL	2	2						
GA WOMANS COL OF GA		6				3		
HAWA CHAMINADE COL OF HONOLULU	3							
HAWA UNIV OF HAWAII	6	18			2	3		
IDA COL OF IDAHO	1	6						
IDA IDAHO STATE COL	9	9				1		
IDA NORTHWEST NAZARENE COL	1	7						
ILL AUGUSTANA COL	5	12						
ILL AURORA COL	2	4						
ILL BARAT COL OF SACRED HEART		12						
ILL BLACKBURN COL	1	7						
ILL BRADLEY UNIV	8	21			2			
ILL CARTHAGE COL	2	9						
ILL CHICAGO TEACHERS COL	1	5						
ILL COL OF ST FRANCIS		8						
ILL DEPAUL UNIV	39	23			19	15		
ILL EASTERN ILL UNIV	8	15						
ILL ELMHURST COL	8	12						
ILL EUREKA COL		3						
ILL GREENVILLE COL	2	10						
ILL ILL COL	3	5						
ILL ILL INST OF TECHNOLOGY	3	1						
ILL ILL STATE NORMAL UNIV	12	33			2	3		
ILL ILL WESLEYAN UNIV	1	4						
ILL KNOX COL	5	19						
ILL LAKE FOREST COL	8	21						
ILL LEWIS COL	2	3						
ILL LOYOLA UNIV	29	22			10	9		
ILL MACMURRAY COL	3	7						
ILL MCKENDREE COL	1	3						
ILL MILLIKIN UNIV		1						
ILL MONMOUTH COL	4	12						

FIELD OF STUDY AND INSTITUTION	4-YR BACHELOR'S AND FIRST-PROFESSIONAL		1ST-PROFESSIONAL REQUIRING 5 OR MORE YEARS		SECOND-LEVEL		DOCTORATE (PH.D.,ED.D. ETC.)	
	MEN	WOMEN	MEN	WOMEN	MEN	WOMEN	MEN	WOMEN
ENGLISH AND JOURNALISM								
ENGLISH & LITERATURE	-CONTD-							
ILL MUNDELEIN COL		61						
ILL NORTH CENTRAL COL	8	12						
ILL NORTHERN ILL UNIV	19	31			3	1		
ILL NORTH PARK COL & THEOL SEM	5	4						
ILL NORTHWESTERN UNIV	24	72			19	10	2	1
ILL OLIVET NAZARENE COL	2	4						
ILL PRINCIPIA COL	4	9						
ILL QUINCY COL	2	5						
ILL ROCKFD COL	2	9						
ILL ROOSEVELT UNIV	11	25			4	1		
ILL ROSARY COL		31						
ILL ST PROCOPIUS COL	2							
ILL ST XAVIER COL		16						
ILL SOUTHERN ILL UNIV	29	47			6	5		
ILL TRINITY THEOL SEM & TRIN C	1	2						
ILL UNIV OF CHICAGO	14	16			22	23	6	1
ILL UNIV OF ILL	35	107			24	26	18	3
ILL WESTERN ILL UNIV	7	22			3	2		
ILL WHEATON COL	7	23						
IND ANDERSON COL & THEOL SEM	3	6						
IND BALL S T C	15	50			7	20		
IND BETHEL COL INC		1						
IND BUTLER UNIV	6	19			1	3		
IND CONCORDIA SENIOR COL	19							
IND DEPAUW UNIV	16	39						
IND EARLHAM COL	11	14						
IND EVANSVILLE COL	5	4						
IND FRANKLIN COL OF IND	1	9						
IND GOSHEN COL	7	8						
IND GRACE THEOL SEM & COL	5	1						
IND HANOVER COL	2	14						
IND HUNTINGTON COL		1						
IND INDIANA CENTRAL COL	3	3						
IND INDIANA STATE COL	5	15			2	3		
IND IND UNIV	33	95			21	25	11	1
IND MANCHESTER COL	3	6						
IND MARIAN COL INDIANAPOLIS	2	16						
IND MARION COL MARION		6						
IND OAKLAND CITY COL	9	7						
IND PURDUE UNIV	15	44			5	5		
IND ST FRANCIS COL	1	11						
IND ST JOSEPHS COL	6	2						
IND ST MARYS COL		14						
IND ST MARY OF THE WOODS COL		9						
IND TAYLOR UNIV		4						
IND UNIV OF NOTRE DAME	80				17	25	4	3
IND VALPARAISO UNIV	6	21						
IND WABASH COL	10							
IOWA BRIAR CLIFF COL		4						
IOWA BUENA VISTA COL	1	5						
IOWA CENTRAL COL	1	8						
IOWA CLARKE COL		25						
IOWA COE COL	2	8						
IOWA CORNELL COL	1	7						
IOWA DRAKE UNIV	5	18			2			
IOWA GRINNELL COL	2	6						
IOWA IOWA ST UNIV OF SCI & TECH	7	17						
IOWA IOWA WESLEYAN COL	4	8						
IOWA LORAS COL	21							
IOWA LUTHER COL	11	11						
IOWA MARYCREST COL		21						
IOWA MORNINGSIDE COL	4	7						
IOWA MOUNT MERCY COL		11						
IOWA PARSONS COL	6	6						
IOWA ST AMBROSE COL	5	3						
IOWA SIMPSON COL	1	5						
IOWA STATE COL OF IOWA	9	23			1	5		
IOWA STATE UNIV OF IOWA	23	54			35	13	6	
IOWA UNIV OF DUBUQUE	4	13						
IOWA UPPER IOWA UNIV	4	6						

TABLE 8.--EARNED DEGREES CONFERRED, BY FIELD OF STUDY, INSTITUTION, LEVEL, AND SEX: 1961-62--CONTINUED

(BLANK = ZERO)

FIELD OF STUDY AND INSTITUTION	4-YR BACHELOR'S AND FIRST-PROFESSIONAL		1ST-PROFESSIONAL REQUIRING 5 OR MORE YEARS		SECOND-LEVEL		DOCTORATE (PH.D.,ED.D. ETC.)	
	MEN	WOMEN	MEN	WOMEN	MEN	WOMEN	MEN	WOMEN
ENGLISH AND JOURNALISM								
ENGLISH & LITERATURE -CONTD-								
IOWA WARTBURG COL	6	12						
IOWA WESTMAR COL	3	2						
KANS BAKER UNIV	2	3						
KANS BETHANY COL	3							
KANS BETHEL COL	3	5						
KANS COL OF EMPORIA	2	3						
KANS FORT HAYS KANS STATE COL	10	6			1	3		
KANS FRIENDS UNIV		4						
KANS KANS ST COL OF PITTSBURG	8	6			2	6		
KANS KANS S T C EMPORIA	8	19			1			
KANS KANS ST U AGRIC & APP SCI	7	8			2	1		
KANS KANS WESLEYAN UNIV	2	3						
KANS MARYMOUNT COL		10						
KANS MCPHERSON COL		6						
KANS MOUNT ST SCHOLASTICA COL		9						
KANS OTTAWA UNIV	1	1						
KANS SACRED HEART COL		2						
KANS ST BENEDICTS COL	10							
KANS ST MARY COL		3						
KANS ST MARY OF THE PLAINS COL	3							
KANS SOUTHWESTERN COL	3	4						
KANS STERLING COL		3						
KANS TABOR COL	2	3						
KANS UNIV OF KANSAS	16	20			6	7	1	
KANS UNIV OF WICHITA	14	19			3	2		
KANS WASHBURN UNIV OF TOPEKA	5	9						
KY ASBURY COL	6	11						
KY BELLARMINE COL	7							
KY BEREA COL	4	18						
KY BRESCIA COL	3	4						
KY CAMPBELLSVILLE COL	3	5						
KY CENTRE COL OF KY	4	11						
KY EASTERN KY STATE COL	3	23						
KY GEORGETOWN COL	5	13						
KY KY STATE COL	1							
KY KY WESLEYAN COL	2	6						
KY MOREHEAD STATE COL	6	21						
KY MURRAY STATE COL	13	11						
KY NAZARETH COL LOUISVILLE		7						
KY NAZARETH COL NAZARETH		2						
KY PIKEVILLE COL	5	11						
KY TRANSYLVANIA COL		4						
KY UNION COL	6	8				1		
KY UNIV OF KY	11	47			5	6	3	
KY UNIV OF LOUISVILLE	9	25			6	4		
KY URSULINE COL		7						
KY VILLA MADONNA COL	4	8						
KY WESTERN KY STATE COL	19	25						
LA CENTENARY COL	5	3						
LA DILLARD UNIV	2	9						
LA FRANCIS T NICHOLLS ST COL		2						
LA GRAMBLING COL	4	16						
LA LA COL	1	8						
LA LA POLYTECHNIC INST	9	26				5		
LA LA STATE UNIV & A & M COL	19	31			12	5	5	1
LA LOYOLA UNIV	8	7						
LA MCNEESE STATE COL	1	5						
LA NORTHEAST LA STATE COL	3	10						
LA NORTHWESTERN ST COL OF LA	4	7				5		
LA ST MARYS DOMINICAN COL		10						
LA SOUTHEASTERN LA COL		7						
LA SOUTHERN UNIV & A & M COL	10	23				3		
LA TULANE UNIV OF LA	19	24			8	14	2	4
LA UNIV OF SOUTHWESTERN LA	6	17				1		
LA XAVIER UNIV		4				1		
ME BATES COL	8	27						
ME BOWDOIN COL	22							
ME COLBY COL	11	26						
ME NASSON COL	3	1						
ME RICKER COL	1	2						
ME ST FRANCIS COL	4							
ME ST JOSEPHS COL		5						
ME UNIV OF MAINE	15	22			2			
MD COL OF NOTRE DAME OF MD		19						
MD COLUMBIA UNION COL	2							
MD GOUCHER COL		28						
MD HOOD COL		18						
MD JOHNS HOPKINS UNIV	8	2			23	18	5	
MD LOYOLA COL	18	1						
MD MORGAN STATE COL	6	18						
MD MOUNT ST AGNES COL		3						
MD MOUNT ST MARYS COL	28	6						
MD ST JOSEPH COL		14						
MD S T C FROSTBURG	1							
MD UNIV OF MD	27	66			7	5	2	
MD UNIV OF MD STATE COL		1						
MD WASHINGTON COL	3	3						
MD WESTERN MD COL	12	29						
MASS AMERICAN INTERNATIONAL COL	10	6						
MASS AMHERST COL	37							
MASS ANNA MARIA COL FOR WOMEN		8						
MASS ASSUMPTION COL	4	1						
MASS ATLANTIC UNION COL	2							
MASS BOSTON COL	49	20			7	15		
MASS BOSTON UNIV	32	85			11	8	3	4
MASS BRANDEIS UNIV	7	23			3	7	2	1
MASS CARDINAL CUSHING COL		2						
MASS CLARK UNIV	6	5						
MASS COL OF THE HOLY CROSS	62							
MASS COL OF OUR LADY OF ELMS		40						
MASS EASTERN NAZARENE COL	1	7						
MASS EMERSON COL	4	5						
MASS EMMANUEL COL		54						
MASS GORDON COL	2	2						
MASS HARVARD UNIV	142				57	3	21	
MASS MERRIMACK COL	2	6						
MASS MOUNT HOLYOKE COL		45				6		
MASS NEWTON COL SACRED HEART		10						
MASS NORTHEASTERN UNIV	19	7			1			
MASS RADCLIFFE COL		76				14		5
MASS REGIS COL		31						
MASS SIMMONS COL		17						
MASS SMITH COL		79						
MASS SPRINGFIELD COL	1	5						
MASS STATE COL AT BOSTON	7	9						
MASS STATE COL AT BRIDGEWATER	8	11						
MASS STATE COL AT NORTH ADAMS		4						
MASS STATE COL AT SALEM	4	11						
MASS STONEHILL COL	23	30						
MASS SUFFOLK UNIV	8	3						
MASS TUFTS UNIV	23	44			1	2		
MASS UNIV OF MASS	17	65			2	1		
MASS WELLESLEY COL		65						
MASS WHEATON COL		31						
MASS WILLIAMS COL	42							
MICH ADRIAN COL	8	14						
MICH ALBION COL	4	12						
MICH ALMA COL	1	6						
MICH ANDREWS UNIV	3	5			1	1		
MICH AQUINAS COL	4	8						
MICH CALVIN COL	17	24						
MICH CENTRAL MICH UNIV	14	50			1			
MICH DETROIT INST OF TECHNOLOGY	5	3						
MICH EASTERN MICH UNIV	20	39			1	2		
MICH HILLSDALE COL		2						
MICH HOPE COL	20	58						
MICH KALAMAZOO COL	2	1						
MICH MADONNA COL		4						
MICH MARYGROVE COL		35						
MICH MERCY COL		6						

TABLE 8.--EARNED DEGREES CONFERRED, BY FIELD OF STUDY, INSTITUTION, LEVEL, AND SEX: 1961-62--CONTINUED

(BLANK = ZERO)

FIELD OF STUDY AND INSTITUTION		4-YR BACHELOR'S AND FIRST-PROFESSIONAL		1ST-PROFESSIONAL REQUIRING 5 OR MORE YEARS		SECOND-LEVEL		DOCTORATE (PH.D., ED.D. ETC.)	
		MEN	WOMEN	MEN	WOMEN	MEN	WOMEN	MEN	WOMEN
ENGLISH AND JOURNALISM									
ENGLISH & LITERATURE		-CONTD-							
MICH	MICH ST U AGRIC & APP SCI	13	60			3	6		
MICH	NAZARETH COL		9						
MICH	NORTHERN MICH COL	7	20						
MICH	OLIVET COL	1	3						
MICH	OWOSSO COL	1	1						
MICH	SIENA HEIGHTS COL		34						
MICH	UNIV OF DETROIT	34	43			9	7		
MICH	UNIV OF MICH	87	247			40	62	16	6
MICH	WAYNE STATE UNIV	47	67			13	25	3	
MICH	WESTERN MICH UNIV	17	78			7	7		
MINN	AUGSBURG COL & THEOL SEM	8	12						
MINN	BEMIDJI STATE COL	26	10			2	1		
MINN	BETHEL COL & SEM	7	6						
MINN	CARLETON COL	16	22						
MINN	COL OF ST BENEDICT		13						
MINN	COL OF ST CATHERINE		41						
MINN	COL OF ST SCHOLASTICA		7						
MINN	COL OF ST TERESA		10						
MINN	COL OF ST THOMAS	21							
MINN	CONCORDIA COL MOORHEAD	2	19						
MINN	GUSTAVUS ADOLPHUS COL	5	9						
MINN	HAMLINE UNIV	6	5						
MINN	MACALESTER COL	5	25						
MINN	MANKATO STATE COL	27	32			3	2		
MINN	MOORHEAD STATE COL	12	19						
MINN	ST CLOUD STATE COL	12	19				1		
MINN	ST JOHNS UNIV	24							
MINN	ST MARYS COL	22							
MINN	ST OLAF COL	25	23						
MINN	UNIV OF MINN	43	87			17	8	5	
MINN	WINONA STATE COL	2	7				2		
MISS	ALCORN A & M COL	1	3						
MISS	BELHAVEN COL	3	1						
MISS	BLUE MOUNTAIN COL		11						
MISS	DELTA STATE COL	6	16						
MISS	JACKSON STATE COL		24						
MISS	MILLSAPS COL	5	17						
MISS	MISS COL	4	13			2	3		
MISS	MISS INDUSTRIAL COL		8						
MISS	MISS SOUTHERN COL	7	28			1	5		
MISS	MISS STATE COL FOR WOMEN		22						
MISS	MISS STATE UNIV	10	16			2	4		
MISS	MISS VOCATIONAL COL		9						
MISS	RUST COL	1	8						
MISS	TOUGALOO SOUTHERN CHR COL		6						
MISS	UNIV OF MISS	20	53			5	8	1	
MISS	WILLIAM CAREY COL	2	11						
MO	CENTRAL METHODIST COL	1	9						
MO	CENTRAL MO STATE COL	13	20			7	9		
MO	COL OF ST TERESA		10						
MO	COVENANT COL	1							
MO	CULVER STOCKTON COL		4						
MO	DRURY COL	1	6						
MO	EVANGEL COL	1	3						
MO	FONTBONNE COL		6						
MO	LINCOLN UNIV	1	2						
MO	LINDENWOOD COL FOR WOMEN		6						
MO	MARILLAC COL		11						
MO	MARYVILLE COL SACRED HEART		8						
MO	MO VALLEY COL	1	3						
MO	NORTHEAST MO S T C	3	14			1	2		
MO	NORTHWEST MO STATE COL	4	10				1		
MO	NOTRE DAME COL		10						
MO	PARK COL		1						
MO	ROCKHURST COL	11							
MO	ST LOUIS UNIV	12	25			1	10		1
MO	SOUTHEAST MO STATE COL	13	27						
MO	SOUTHWEST MO STATE COL	7	26						
MO	TARKIO COL	1	3						
MO	UNIV OF KANS CITY	6	7			4	3		

FIELD OF STUDY AND INSTITUTION		4-YR BACHELOR'S AND FIRST-PROFESSIONAL		1ST-PROFESSIONAL REQUIRING 5 OR MORE YEARS		SECOND-LEVEL		DOCTORATE (PH.D., ED.D. ETC.)	
		MEN	WOMEN	MEN	WOMEN	MEN	WOMEN	MEN	WOMEN
ENGLISH AND JOURNALISM									
ENGLISH & LITERATURE		-CONTD-							
MO	UNIV OF MO	33	43			8	8	2	1
MO	WASHINGTON UNIV	29	58			5	2	1	1
MO	WEBSTER COL		10						
MO	WESTMINSTER COL	5							
MO	WILLIAM JEWELL COL	4	4						
MONT	CARROLL COL	2	4						
MONT	COL OF GREAT FALLS	1	4						
MONT	EASTERN MONT COL OF EDUC	2	1						
MONT	MONT STATE COL	7	7				2		
MONT	MONT STATE UNIV	12	19			4	2		
MONT	NORTHERN MONT COL	1	3						
MONT	ROCKY MOUNTAIN COL	3							
MONT	WEST MONT COL OF EDUC	5	2						
NEBR	COL OF ST MARY		5						
NEBR	CONCORDIA TEACHERS COL	10	31						
NEBR	CREIGHTON UNIV	8	15			2	6		
NEBR	DANA COL	1	5						
NEBR	DOANE COL	3	5						
NEBR	DUCHESNE COL SACRED HEART		24						
NEBR	HASTINGS COL	2	6						
NEBR	MIDLAND COL		8						
NEBR	MUNICIPAL UNIV OF OMAHA	3	9			3	2		
NEBR	NEBR S T C CHADRON	2	4						
NEBR	NEBR S T C KEARNEY	7	18			1	2		
NEBR	NEBR S T C PERU	3	2				3		
NEBR	NEBR S T C WAYNE	1	4				3		
NEBR	NEBR WESLEYAN UNIV	3	3						
NEBR	UNION COL		6						
NEBR	UNIV OF NEBR	17	35			8	3	2	
NEV	UNIV OF NEV	5	11						
N H	DARTMOUTH COL	61							
N H	KEENE TEACHERS COL	7	7			1	1		
N H	MOUNT ST MARY COL		11						
N H	PLYMOUTH TEACHERS COL	4	2			1	1		
N H	RIVIER COL		1				3		
N H	ST ANSELMS COL	12							
N H	UNIV OF N H	14	34			3			
N J	ALMA WHITE COL	1	1						
N J	BLOOMFIELD COL		5						
N J	CALDWELL COL FOR WOMEN		37						
N J	COL OF ST ELIZABETH		21						
N J	DREW UNIV	4	8						
N J	FAIRLEIGH DICKINSON UNIV	23	41			2			
N J	GEORGIAN COURT COL		10						
N J	GLASSBORO STATE COL	6	14						
N J	JERSEY CITY STATE COL	11	21						
N J	MONMOUTH COL	8	9						
N J	MONTCLAIR STATE COL	10	51			5	7		
N J	PATERSON STATE COL	6	10						
N J	PRINCETON UNIV	90				3		9	
N J	RIDER COL	2	4						
N J	RUTGERS THE STATE UNIV	45	77			5	8	1	1
N J	ST PETERS COL	27							
N J	SETON HALL UNIV	50	31			7	11		
N J	SHELTON COL	2	10						
N J	TRENTON STATE COL	4	32						
N J	UPSALA COL	25	34						
N M	COL ST JOSEPH RIO GRANDE		2						
N M	EASTERN N MEX UNIV	7	6				1		
N M	N MEX HIGHLANDS UNIV					2	2		
N M	N MEX ST U AGRI ENGR SCI	1	4						
N M	N MEX WESTERN COL	1	7				2		
N M	ST MICHAELS COL	1							
N M	UNIV OF N MEX	21	21			5		1	
N Y	ADELPHI COL	4	34				2		
N Y	ALFRED UNIV	5	8						
N Y	BARD COL	13	6						
N Y	BROOKLYN COL	55	162			13	6		
N Y	CANISIUS COL	27	1			1	1		
N Y	CITY COL OF CITY OF N Y	50	68			1	13		

TABLE 8.--EARNED DEGREES CONFERRED, BY FIELD OF STUDY, INSTITUTION, LEVEL, AND SEX: 1961-62--CONTINUED

(BLANK = ZERO)

FIELD OF STUDY AND INSTITUTION	4-YR BACHELOR'S AND FIRST-PROFESSIONAL		1ST-PROFESSIONAL REQUIRING 5 OR MORE YEARS		SECOND-LEVEL		DOCTORATE (PH.D.,ED.D. ETC.)	
	MEN	WOMEN	MEN	WOMEN	MEN	WOMEN	MEN	WOMEN
ENGLISH AND JOURNALISM								
ENGLISH & LITERATURE -CONTD-								
N Y COLGATE UNIV	43				2	2		
N Y COL OF MOUNT ST VINCENT		41						
N Y COL OF NEW ROCHELLE		63						
N Y COL OF ST ROSE		24				6		
N Y COLUMBIA UNIV	109	80			84	100	39	4
N Y CORNELL UNIV	48	72			16	12	3	
N Y D YOUVILLE COL		12						
N Y ELMIRA COL		9						
N Y FINCH COL		15						
N Y FORDHAM UNIV	80	29			32	20	1	6
N Y GOOD COUNSEL COL		41						
N Y HAMILTON COL	18							
N Y HARTWICK COL	1	8						
N Y HOBART & WM SMITH COL	18	15						
N Y HOFSTRA COL	19	48						
N Y HOUGHTON COL	3	14						
N Y HUNTER COL OF CITY OF N Y	22	136			10	24		
N Y IONA COL	33							
N Y ITHACA COL	4	3						
N Y KEUKA COL		8						
N Y KINGS COL	2	8						
N Y LADYCLIFF COL		12						
N Y LE MOYNE COL	12	22						
N Y LONG ISLAND UNIV	14	22			3	4		
N Y MANHATTAN COL	31				5			
N Y MANHATTANVL COL SAC HEART		25						
N Y MARIST COL	9							
N Y MARYKNOLL TEACHERS COL		2						
N Y MARYMOUNT COL		30						
N Y MARYMOUNT MANHATTAN COL		29						
N Y MOLLOY CATH COL FOR WOMEN		6						
N Y MOUNT ST JOSEPH TCHRS COL		5						
N Y NAZARETH COL		34				1		
N Y NEW SCH FOR SOC RESEARCH	3	7						
N Y N Y UNIV	62	106			63	60	15	2
N Y NIAGARA UNIV	16	3			8	1		
N Y NOTRE DAME COL STATEN IS		13						
N Y PACE COL	6	8						
N Y QUEENS COL OF CITY OF N Y	25	70			4	2		
N Y RENSSELAER POLY INST	6							
N Y ROBERTS WESLEYAN COL	3	8						
N Y ROSARY HILL COL		24						
N Y RUSSELL SAGE COL		20						
N Y ST BERNARDINE OF SIENA COL	31				1	1		
N Y ST BONAVENTURE UNIV	26	7			4	2		
N Y ST FRANCIS COL	10	5						
N Y ST JOHN FISHER COL INC	13							
N Y ST JOHNS UNIV	91	47			19	21	2	2
N Y ST JOSEPHS COL FOR WOMEN		14						
N Y ST LAWRENCE UNIV	18	28						
N Y SARAH LAWRENCE COL						1		
N Y SKIDMORE COL		32						
N Y SUNY HARPUR COL	8	12						
N Y SUNY COL OF EDUC ALBANY	27	66			10	17		
N Y SUNY COL OF EDUC BUFFALO					7	7		
N Y SUNY COL OF EDUC CORTLND						6		
N Y SUNY COL OF EDUC FRDONIA					1			
N Y SUNY COL OF EDUC NEW PTZ		1				1		
N Y SUNY COL OF EDUC ONEONTA						2		
N Y SUNY COL OF EDUC PLATSBG	1	5				1		
N Y SUNY LONG ISLAND CENTER	1	5						
N Y SYRACUSE UNIV	44	80			9	8	5	
N Y UNION COL & UNIV	13							
N Y UNIV OF BUFFALO	10	17			4	1	1	
N Y UNIV OF ROCHESTER	37	38			3	4	2	1
N Y VASSAR COL		53						
N Y WAGNER COL	6	4			1			
N Y WELLS COL		18						
N Y YESHIVA UNIV	9	5			3	2		
N C AGRIC & TECH COL OF N C	4	5						

FIELD OF STUDY AND INSTITUTION	4-YR BACHELOR'S AND FIRST-PROFESSIONAL		1ST-PROFESSIONAL REQUIRING 5 OR MORE YEARS		SECOND-LEVEL		DOCTORATE (PH.D.,ED.D. ETC.)	
	MEN	WOMEN	MEN	WOMEN	MEN	WOMEN	MEN	WOMEN
ENGLISH AND JOURNALISM								
ENGLISH & LITERATURE -CONTD-								
N C APPALACHIAN S T C	4	16			3	3		
N C ATLANTIC CHRISTIAN COL	2	7						
N C BARBER SCOTIA COL		6						
N C BELMONT ABBEY COL	1	1						
N C BENNETT COL		7						
N C CATAWBA COL	2	18						
N C DAVIDSON COL	38							
N C DUKE UNIV	33	70			19	16	6	
N C EAST CAROLINA COL	11	42			8	13		
N C ELON COL	9	12						
N C GREENSBORO COL		2						
N C GUILFORD COL	6	6						
N C HIGH POINT COL	2	8						
N C JOHNSON C SMITH UNIV		6						
N C LENOIR RHYNE COL	7	16						
N C LIVINGSTONE COL		3						
N C MEREDITH COL		18						
N C N C COL AT DURHAM	4	7			1	4		
N C PEMBROKE STATE COL	3	4						
N C PFEIFFER COL	2	19						
N C QUEENS COL		26						
N C ST ANDREWS PRESBY COL	1	7						
N C ST AUGUSTINES COL	4	2						
N C SALEM COL		6						
N C SHAW UNIV		9						
N C UNIV OF N C CHAPEL HILL	94	70			12	33	5	1
N C UNIV OF N C WOMANS COL		45				1		
N C WAKE FOREST COL	12	16						
N C WESTERN CAROLINA COL	8	4						
N D JAMESTOWN COL	1	7						
N D N D STATE UNIV	6	5						
N D S T C DICKINSON	9	7						
N D S T C ELLENDALE	2	2						
N D S T C MAYVILLE		3						
N D S T C MINOT	4	4						
N D S T C VALLEY CITY	7	7						
N D UNIV OF N DAK	7	18			2	1		
OHIO ANTIOCH COL	5	13						
OHIO ASHLAND COL	2	1						
OHIO BALDWIN WALLACE COL	5	8						
OHIO BLUFFTON COL		3						
OHIO BORROMEO SEM OF OHIO	8							
OHIO BOWLING GREEN STATE UNIV	15	33			10	10		
OHIO CAPITAL UNIV	4	13						
OHIO CENTRAL STATE COL		4						
OHIO COL MT ST JOSEPH ON OHIO		13						
OHIO COL OF ST MARY OF SPRINGS		18						
OHIO COL OF STEUBENVILLE	2	2						
OHIO COL OF WOOSTER	7	21						
OHIO DEFIANCE COL	4	5						
OHIO DENISON UNIV	12	36						
OHIO FENN COL	2							
OHIO FINDLAY COL	2	1						
OHIO HEIDELBERG COL	8	5						
OHIO HIRAM COL	5	11						
OHIO JOHN CARROLL UNIV	46	2			3	9		
OHIO KENT STATE UNIV	16	38			5	5		
OHIO KENYON COL	15							
OHIO LAKE ERIE COL	1	12						
OHIO MALONE COL		2						
OHIO MARIETTA COL	8	19						
OHIO MARY MANSE COL		1						
OHIO MIAMI UNIV	28	76			7	4		
OHIO MOUNT UNION COL	6	20						
OHIO MUSKINGUM COL	2	8						
OHIO NOTRE DAME COL		15						
OHIO OBERLIN COL	19	29						
OHIO OHIO NORTHERN UNIV	3	1						
OHIO OHIO STATE UNIV	43	75			11	7	5	2
OHIO OHIO UNIV	11	40			3	2		

TABLE 8.--EARNED DEGREES CONFERRED, BY FIELD OF STUDY, INSTITUTION, LEVEL, AND SEX: 1961-62--CONTINUED

(BLANK = ZERO)

FIELD OF STUDY AND INSTITUTION	4-YR BACHELOR'S AND FIRST-PROFESSIONAL		1ST-PROFESSIONAL REQUIRING 5 OR MORE YEARS		SECOND-LEVEL		DOCTORATE (PH.D., ED.D. ETC.)	
	MEN	WOMEN	MEN	WOMEN	MEN	WOMEN	MEN	WOMEN
ENGLISH AND JOURNALISM								
ENGLISH & LITERATURE	-CONTD-							
OHIO OHIO WESLEYAN UNIV	2	32						
OHIO OTTERBEIN COL	9	10						
OHIO OUR LADY OF CINCINNATI COL		13						
OHIO RIO GRANDE COL	2	1						
OHIO UNIV OF AKRON	6	15			1			
OHIO UNIV OF CINCINNATI	23	16				2	1	
OHIO UNIV OF DAYTON	25	13						
OHIO UNIV OF TOLEDO	11	12			3	1		
OHIO URSULINE COL		10						
OHIO WESTERN COL FOR WOMEN		5						
OHIO WESTERN RESERVE UNIV	17	32			7	24	6	3
OHIO WILBERFORCE UNIV	2							
OHIO WILMINGTON COL	3	12						
OHIO WITTENBERG UNIV	9	17						
OHIO XAVIER UNIV	27	3			3	2		
OHIO YOUNGSTOWN UNIV	10	14						
OKLA BETHANY NAZARENE COL		1						
OKLA CENTRAL STATE COL	12	15			1	5		
OKLA EAST CENTRAL STATE COL	5	16						
OKLA LANGSTON UNIV		2						
OKLA NORTHEASTERN STATE COL	10	18						
OKLA NORTHWESTERN STATE COL	5	8						
OKLA OKLA BAPTIST UNIV	9	14						
OKLA OKLA CITY UNIV	6	4						
OKLA OKLA COL FOR WOMEN		2						
OKLA OKLA ST U AGRIC & APP SCI	8	29			2	1		
OKLA PANHANDLE A & M COL		3						
OKLA PHILLIPS UNIV	2	8						
OKLA SOUTHEASTERN STATE COL	4	10						
OKLA SOUTHWESTERN STATE COL	1	12			2	3		
OKLA UNIV OF OKLA	19	66			4	7	2	
OKLA UNIV OF TULSA	6	10			1	3		
OREG CASCADE COL	3	1						
OREG EASTERN OREG COL	8	2				2		
OREG GEORGE FOX COL	1							
OREG LEWIS & CLARK COL	4	5						
OREG LINFIELD COL	1	11						
OREG MARYLHURST COL		7						
OREG MOUNT ANGEL COL	3							
OREG OREG COL OF EDUC	3	1						
OREG PACIFIC UNIV		2			1	2		
OREG PORTLAND STATE COL	4	8						
OREG REED COL	3	12						
OREG UNIV OF OREG	13	41			2	1	1	
OREG UNIV OF PORTLAND	7	10						
OREG WILLAMETTE UNIV	1	15						
PA ALBRIGHT COL	2	3						
PA ALLEGHENY COL	13	26						
PA ALLIANCE COL	2	1						
PA BEAVER COL		19						
PA BLOOMSBURG STATE COL	14	14						
PA BRYN MAWR COL		14			1	6		
PA BUCKNELL UNIV	16	24			1	1		
PA CABRINI COL		6						
PA CALIFORNIA STATE COL	13	12						
PA CARNEGIE INST TECHNOLOGY		26						
PA CEDAR CREST COL		14						
PA CHATHAM COL		7						
PA CHESTNUT HILL COL		15						
PA CHEYNEY STATE COL	1	4						
PA CLARION STATE COL	18	21						
PA COL MISERICORDIA		15						
PA DICKINSON COL	30	22						
PA DUQUESNE UNIV	30	28			4	5		
PA EASTERN BAPTIST COL	3	6						
PA EAST STROUDSBURG STATE COL	9	12						
PA EDINBORO STATE COL	9	18			1	3		
PA ELIZABETHTOWN COL	3	6						
PA FRANKLIN & MARSHALL COL	40							
PA GANNON COL	5							

FIELD OF STUDY AND INSTITUTION	4-YR BACHELOR'S AND FIRST-PROFESSIONAL		1ST-PROFESSIONAL REQUIRING 5 OR MORE YEARS		SECOND-LEVEL		DOCTORATE (PH.D., ED.D. ETC.)	
	MEN	WOMEN	MEN	WOMEN	MEN	WOMEN	MEN	WOMEN
ENGLISH AND JOURNALISM								
ENGLISH & LITERATURE	-CONTD-							
PA GENEVA COL	1	3						
PA GETTYSBURG COL	6	30						
PA GROVE CITY COL	3	20						
PA HAVERFORD COL	16							
PA HOLY FAMILY COL		6						
PA IMMACULATA COL		23						
PA INDIANA STATE COL	20	47			1			
PA JUNIATA COL	3	2						
PA KINGS COL	28							
PA KUTZTOWN STATE COL	12	17						
PA LAFAYETTE COL	8							
PA LA SALLE COL	25							
PA LEBANON VALLEY COL	3	6						
PA LEHIGH UNIV	10				3		2	
PA LINCOLN UNIV	3	2						
PA LOCK HAVEN STATE COL	8	13						
PA LYCOMING COL	7	8						
PA MANSFIELD STATE COL	3	8						
PA MARYWOOD COL		14						
PA MERCYHURST COL		9						
PA MESSIAH COL	1							
PA MILLERSVILLE STATE COL	7	16						
PA MORAVIAN COL	5	8						
PA MOUNT MERCY COL		15						
PA MUHLENBERG COL	10	13						
PA PA MILITARY COL	23							
PA PA STATE UNIV	24	87			11	10	1	2
PA ROSEMONT COL		27						
PA ST FRANCIS COL	8	8						
PA ST JOSEPH COL	27	7						
PA ST VINCENT COL	6							
PA SETON HILL COL		11						
PA SHIPPENSBURG STATE COL	10	15						
PA SLIPPERY ROCK STATE COL	2	8						
PA SUSQUEHANNA UNIV	3	7						
PA SWARTHMORE COL	16	18						
PA TEMPLE UNIV	32	29				3		
PA THIEL COL	5	11						
PA UNIV OF PA	52	66			31	21	12	2
PA UNIV OF PITTSBURGH	44	50			13	15	7	5
PA UNIV OF SCRANTON	28	1			5	1		
PA URSINUS COL	7	23						
PA VILLA MARIA COL		5						
PA VILLANOVA UNIV	9	2			4	15		
PA WASHINGTON JEFFERSON COL	18							
PA WAYNESBURG COL	5	3						
PA WEST CHESTER STATE COL	11	25			1			
PA WESTMINSTER COL	4	9						
PA WILKES COL	4	8						
PA WILSON COL		23						
R I BARRINGTON COL	4	4						
R I BROWN UNIV	67	43			10	14	7	1
R I PROVIDENCE COL	14							
R I R I COL	10	19			2			
R I SALVE REGINA COL		12						
R I UNIV OF R I	16	49			4	3		
S C ALLEN UNIV		8						
S C BENEDICT COL	4	10						
S C BOB JONES UNIV	6	8						
S C CENTRAL WESLEYAN COL		6						
S C CITADEL	15							
S C CLAFLIN COL		10						
S C COKER COL		7						
S C COL OF CHARLESTON	4	9						
S C COLUMBIA COL		25						
S C CONVERSE COL		16						
S C ERSKINE COL	2	6						
S C FURMAN UNIV	12	16						
S C LANDER COL		6						
S C LIMESTONE COL		7						

TABLE 8.--EARNED DEGREES CONFERRED, BY FIELD OF STUDY, INSTITUTION, LEVEL, AND SEX: 1961-62--CONTINUED

(BLANK = ZERO)

FIELD OF STUDY AND INSTITUTION	4-YR BACHELOR'S AND FIRST-PROFESSIONAL		1ST-PROFESSIONAL REQUIRING 5 OR MORE YEARS		SECOND-LEVEL		DOCTORATE (PH.D.,ED.D. ETC.)	
	MEN	WOMEN	MEN	WOMEN	MEN	WOMEN	MEN	WOMEN
ENGLISH AND JOURNALISM								
ENGLISH & LITERATURE -CONTD-								
S C MORRIS COL		1						
S C NEWBERRY COL	10	9						
S C PRESBYTERIAN COL	10	1						
S C S C STATE COL		11						
S C UNIV OF S C	17	38			5	4		
S C WINTHROP COL		27				2		
S C WOFFORD COL	17							
S D AUGUSTANA COL	4	15						
S D BLACK HILLS TEACHERS COL	2	3						
S D DAKOTA WESLEYAN UNIV		5						
S D GEN BEADLE S T C	3	5						
S D HURON COL	1	4						
S D MOUNT MARTY COL		8						
S D NORTHERN S T C	4	7						
S D SIOUX FALLS COL	1	3						
S D S D ST C AGRI & MECH ARTS	7	6				1		
S D SOUTHERN S T C	7	2						
S D STATE UNIV OF S DAK	5	17			2	3		
S D YANKTON COL	2	3						
TENN AUSTIN PEAY STATE COL	7	15						
TENN BELMONT COL	3	4						
TENN BETHEL COL	3	3						
TENN CARSON NEWMAN COL	13	8						
TENN DAVID LIPSCOMB COL	8	3						
TENN EAST TENN STATE COL	10	18			4	6		
TENN FISK UNIV		11						
TENN GEORGE PEABODY COL TCHRS	8	14			12	16	2	
TENN KING COL		3						
TENN KNOXVILLE COL	2	5						
TENN LAMBUTH COL	3	4						
TENN LANE COL		11						
TENN LE MOYNE COL	1	7						
TENN LINCOLN MEMORIAL UNIV	3	2						
TENN MARYVILLE COL	3	12						
TENN MEMPHIS STATE UNIV	9	35			6	7		
TENN MIDDLE TENN STATE COL	4	17						
TENN MILLIGAN COL		7						
TENN SIENA COL		13						
TENN SOUTHERN MISSIONARY COL	2	1						
TENN SOUTHWESTERN AT MEMPHIS	6	12						
TENN TENN AGRIC & INDUS ST UNIV	4	8				3		
TENN TENN POLYTECHNIC INST	5	17						
TENN TENNESSEE TEMPLE COL	6	11						
TENN TENN WESLEYAN COL	1	6						
TENN TREVECCA NAZARENE COL		4						
TENN TUSCULUM COL	5	1						
TENN UNION UNIV	5	13						
TENN UNIV OF CHATTANOOGA	7	12						
TENN UNIV OF THE SOUTH	29							
TENN UNIV OF TENN	15	53			3	7	2	
TENN VANDERBILT UNIV	38	42			12	15	2	1
TENN WILLIAM J BRYAN COL	3	1						
TEX ABILENE CHRISTIAN COL	8	6						
TEX A & M COL OF TEX	22							
TEX ARLINGTON STATE COL	8	5						
TEX AUSTIN COL	3	6						
TEX BAYLOR UNIV	18	54			1	5		
TEX BISHOP COL	1	1						
TEX EAST TEX BAPTIST COL		4						
TEX EAST TEX STATE COL	8	34			2	3		
TEX HARDIN SIMMONS UNIV	6	15			1	1		
TEX HOWARD PAYNE COL	7	16						
TEX HUSTON TILLOTSON COL	1	3						
TEX INCARNATE WORD COL		7						
TEX LAMAR STATE COL TECHNOLOGY	10	24			1			
TEX MARY HARDIN BAYLOR COL		11						
TEX MCMURRY COL	8	3						
TEX MIDWESTERN UNIV		5				1		
TEX NORTH TEX STATE UNIV	25	60			10	5		
TEX OUR LADY OF THE LAKE COL		9						

FIELD OF STUDY AND INSTITUTION	4-YR BACHELOR'S AND FIRST-PROFESSIONAL		1ST-PROFESSIONAL REQUIRING 5 OR MORE YEARS		SECOND-LEVEL		DOCTORATE (PH.D.,ED.D. ETC.)	
	MEN	WOMEN	MEN	WOMEN	MEN	WOMEN	MEN	WOMEN
ENGLISH AND JOURNALISM								
ENGLISH & LITERATURE -CONTD-								
TEX PAN AMERICAN COL	4	6						
TEX PAUL QUINN COL		1						
TEX PRAIRIE VIEW A & M COL	4	5			1			
TEX RICE UNIV	7	21			3	1	4	
TEX SACRED HEART DOMINICAN COL		4						
TEX ST EDWARDS UNIV	13							
TEX ST MARYS UNIV	9	6						
TEX SAM HOUSTON S T C	11	36			1	3		
TEX SOUTHERN METHODIST UNIV	15	38			3	8		
TEX SOUTHWESTERN UNIV	1	5						
TEX SOUTHWEST TEX STATE COL	2	24			1	5		
TEX STEPHEN F AUSTIN STATE COL	3	18				4		
TEX SUL ROSS STATE COL	6	16			1	4		
TEX TEX CHRISTIAN UNIV	10	30			7	2		
TEX TEX COL		3						
TEX TEX COL ARTS INDUSTRIES	6	23			2	3		
TEX TEX LUTHERAN COL	2	6						
TEX TEX SOUTHERN UNIV	1	5				2		
TEX TEX TECHNOLOGICAL COL	9	42				2		
TEX TEX WESLEYAN COL	3	12						
TEX TEX WESTERN COL	10	17			1	4		
TEX TEX WOMANS UNIV		24						
TEX TRINITY UNIV	6	17				1		
TEX UNIV OF CORPUS CHRISTI	1	2						
TEX UNIV OF DALLAS	1	3						
TEX UNIV OF HOUSTON	5	41			1	5		
TEX UNIV OF ST THOMAS	9	10						
TEX UNIV OF TEX	42	156			12	13	12	3
TEX WAYLAND BAPTIST COL	4	5						
TEX WEST TEX STATE COL	10	25			2	15		
TEX WILEY COL		6						
UTAH BRIGHAM YOUNG UNIV	15	44			3	2		
UTAH UNIV OF UTAH	7	34				2	1	
UTAH UTAH ST U AGRIC & APP SCI	10	40			3	5		
UTAH WESTMINSTER COL	1	2						
VT BENNINGTON COL		23						
VT GODDARD COL		2						
VT MIDDLEBURY COL	17	20			15	11		
VT NORWICH UNIV	9							
VT ST MICHAELS COL	23				5	1		
VT TRINITY COL		15						
VT UNIV OF VT & ST AGRIC COL	22	35			1	2		
VT WINDHAM COL	2							
VA BRIDGEWATER COL		7						
VA COL OF WILLIAM & MARY	13	38						
VA COL WM & MARY NORFOLK DIV	11	16						
VA EASTERN MENNONITE COL	2	12						
VA EMORY & HENRY COL	13	9						
VA HAMPDEN SYDNEY COL	5							
VA HAMPTON INST		6						
VA HOLLINS COL		28			4			
VA LONGWOOD COL		27				1		
VA LYNCHBURG COL	1	9						
VA MADISON COL		23			1			
VA MARY BALDWIN COL		7						
VA RANDOLPH MACON COL	16							
VA RANDOLPH MACON WOMANS COL		29						
VA ROANOKE COL	3	2						
VA SWEET BRIAR COL		14						
VA UNIV OF RICHMOND	26	10			2	2		
VA UNIV OF VA	35	3			21	9	2	
VA UNIV OF VA MARY WASH COL		35						
VA VA MILITARY INST	16							
VA VA POLYTECHNIC INST		25						
VA VA STATE COL		10						
VA VA UNION UNIV		1						
VA WASHINGTON & LEE UNIV	28							
WASH CENTRAL WASH ST COL	7	32			2	3		
WASH EASTERN WASH STATE COL	9	12			5	1		
WASH GONZAGA UNIV	6	14			2			

TABLE 8.--EARNED DEGREES CONFERRED, BY FIELD OF STUDY, INSTITUTION, LEVEL, AND SEX: 1961-62--CONTINUED

(BLANK = ZERO)

FIELD OF STUDY AND INSTITUTION	4-YR BACHELOR'S AND FIRST-PROFESSIONAL		1ST-PROFESSIONAL REQUIRING 5 OR MORE YEARS		SECOND-LEVEL		DOCTORATE (PH.D., ED.D. ETC.)	
	MEN	WOMEN	MEN	WOMEN	MEN	WOMEN	MEN	WOMEN
ENGLISH AND JOURNALISM								
ENGLISH & LITERATURE -CONTD-								
WASH HOLY NAMES COL		5						
WASH PACIFIC LUTHERAN UNIV	5	14						
WASH SEATTLE PACIFIC COL	8	13						
WASH SEATTLE UNIV	14	47						
WASH UNIV OF PUGET SOUND	7	16						
WASH UNIV OF WASH	38	94			23	10	8	1
WASH WALLA WALLA COL	1							
WASH WASH STATE UNIV	8	26			2	5		
WASH WESTERN WASH ST COL	18	15						
WASH WHITMAN COL	7	12						
WASH WHITWORTH COL	8	14						
W VA ALDERSON BROADDUS COL	4	6						
W VA BETHANY COL	1	7						
W VA BLUEFIELD STATE COL		1						
W VA CONCORD COL	9	10						
W VA DAVIS & ELKINS COL	9	1						
W VA FAIRMONT STATE COL	2	5						
W VA GLENVILLE STATE COL	10							
W VA MARSHALL UNIV	9	25			6	7		
W VA MORRIS HARVEY COL	13	63						
W VA SALEM COL	2	1						
W VA SHEPHERD COL	6	7						
W VA WEST LIBERTY STATE COL	5	4						
W VA W VA INST OF TECH	1	7						
W VA W VA STATE COL	2	3						
W VA W VA UNIV	10	20			5	8		
W VA W VA WESLEYAN COL	8	5						
W VA WHEELING COL	7	7						
WIS ALVERNO COL		11						
WIS BELOIT COL	2	9						
WIS CARDINAL STRITCH COL		7						
WIS CARROLL COL	3	5						
WIS DOMINICAN COL	5	5						
WIS EDGEWOOD COL SACRED HEART		6						
WIS HOLY FAMILY COL		3						
WIS LAKELAND COL		2						
WIS LAWRENCE COL	5	19						
WIS MARIAN COL OF FOND DU LAC		3						
WIS MARQUETTE UNIV	19	64			9	24		
WIS MILTON COL	1	3						
WIS MILWAUKEE DOWNER COL		6						
WIS MOUNT MARY COL		28						
WIS NORTHLAND COL	2	4						
WIS RIPON COL	1	6						
WIS ST NORBERT COL	3	5						
WIS UNIV OF WIS	55	97			50	36	20	3
WIS VITERBO COL		4						
WIS WIS STATE COL EAU CLAIRE	8	13						
WIS WIS STATE COL LA CROSSE	9	7						
WIS WIS STATE COL OSHKOSH	21	26						
WIS WIS STATE COL RIVER FALLS	2	4						
WIS WIS STATE COL STEVNS POINT	17	14						
WIS WIS STATE COL SUPERIOR	3	7						
WIS WIS STATE COL WHITEWATER	5	9						
WIS WIS ST COL & INST OF TECH	11	23						
WYO UNIV OF WYO	8	17			6	1		
P R CATHOLIC UNIV OF P R	5	5						
P R COL OF THE SACRED HEART		1						
P R INTER AMERICAN UNIV OF P R	1	5						
P R UNIV OF PUERTO RICO	16	46						
TOTAL	8553	15859		1	1702	1812	390	96
JOURNALISM								
ALA ALA STATE COL	1							
ALA AUBURN UNIV	3							
ALA HOWARD COL	4	2						
ALA UNIV OF ALA	9	8			2			
ARIZ ARIZ STATE UNIV TEMPE	5	3						
ARIZ UNIV OF ARIZ	4	6						
ENGLISH AND JOURNALISM								
JOURNALISM -CONTD-								
ARK ARK STATE COL	7	2						
ARK HARDING COL	1							
ARK OUACHITA BAPTIST COL	1	1						
ARK UNIV OF ARK	1	4						
CAL CALIF STATE POLY COL	3	3						
CAL FRESNO STATE COL	8	1						
CAL LA ST COL APP ARTS & SCI	8	2						
CAL PACIFIC UNION COL	1							
CAL SACRAMENTO STATE COL	4	2						
CAL SAN DIEGO STATE COL	6	5						
CAL SAN FERNANDO VALLEY ST COL	3	2						
CAL SAN FRANCISCO STATE COL	7	2						
CAL SAN JOSE STATE COL	18	8						
CAL STANFORD UNIV	9	7			9	4		
CAL U OF CAL BERKELEY	13	13			6	2		
CAL U OF CAL LOS ANGELES					16	5		
CAL UNIV OF THE PACIFIC	1							
CAL UNIV OF SOUTHERN CALIF	9	3						
CAL WOODBURY COL	3	1						
COLO COLO STATE UNIV	5	4						
COLO UNIV OF COLO	11	5						
COLO UNIV OF DENVER	9	2						
D C AMERICAN UNIV	13	5			3			
D C GEORGE WASHINGTON UNIV	6	3						
FLA FLA SOUTHERN COL	5	3						
FLA STETSON UNIV		1						
FLA UNIV OF FLORIDA	13	5			2			
FLA UNIV OF MIAMI	7	4						
GA UNIV OF GEORGIA	8	9						
IDA IDAHO STATE COL	1							
ILL BRADLEY UNIV	6	3						
ILL MUNDELEIN COL		1						
ILL NORTHERN ILL UNIV	5							
ILL NORTHWESTERN UNIV	31	37			44	6	1	
ILL PRINCIPIA COL	1							
ILL SOUTHERN ILL UNIV	17	9			1	1		
ILL UNIV OF ILL					4			
ILL WHEATON COL	1	2						
IND BUTLER UNIV	3	3						
IND FRANKLIN COL OF IND	1							
IND IND UNIV	10	7				1		
IND ST JOSEPHS COL	3							
IND ST MARYS COL		7						
IND ST MARY OF THE WOODS COL		5						
IND UNIV OF NOTRE DAME	22							
IOWA DRAKE UNIV	6	1						
IOWA GRINNELL COL	1	3						
IOWA IOWA ST UNIV OF SCI & TECH	13	15			1			
IOWA PARSONS COL	1							
IOWA STATE UNIV OF IOWA	19	11			21	2	3	
KANS KANS ST COL OF PITTSBURG	2							
KANS KANS ST U AGRIC & APP SCI	3	6				1		
KANS UNIV OF KANSAS	22	6			1			
KANS UNIV OF WICHITA	6	2						
KY UNIV OF KY	11	5						
LA LA COL	2							
LA LA POLYTECHNIC INST	3							
LA LA STATE UNIV & A & M COL	16	13			3	1		
LA LOYOLA UNIV	1							
LA NORTHEAST LA STATE COL		1						
LA NORTHWESTERN ST COL OF LA	6	2						
LA TULANE UNIV OF LA	7	3						
ME UNIV OF MAINE	4	4						
MD UNIV OF MD	14	1						
MASS BOSTON UNIV	19	14			7	1		
MASS SUFFOLK UNIV	5							
MASS UNIV OF MASS	2	2						
MICH CENTRAL MICH UNIV	1	2						
MICH MARYGROVE COL		5						
MICH MICH ST U AGRIC & APP SCI	17	17			1			

TABLE 8.--EARNED DEGREES CONFERRED, BY FIELD OF STUDY, INSTITUTION, LEVEL, AND SEX: 1961-62--CONTINUED

(BLANK = ZERO)

FIELD OF STUDY AND INSTITUTION	4-YR BACHELOR'S AND FIRST-PROFESSIONAL		1ST-PROFESSIONAL REQUIRING 5 OR MORE YEARS		SECOND-LEVEL		DOCTORATE (PH.D.,ED.D. ETC.)	
	MEN	WOMEN	MEN	WOMEN	MEN	WOMEN	MEN	WOMEN
ENGLISH AND JOURNALISM								
JOURNALISM	-CONTD-							
MICH UNIV OF DETROIT	6	1						
MICH UNIV OF MICH	12	23			1	2		
MICH WAYNE STATE UNIV	15	4						
MINN COL OF ST THOMAS	1							
MINN MACALESTER COL		2						
MINN UNIV OF MINN	35	18			6	3	1	
MISS MISS SOUTHERN COL	10	4						
MISS MISS STATE COL FOR WOMEN		2						
MISS UNIV OF MISS	4	3						
MO LINCOLN UNIV	2							
MO UNIV OF MO	81	37			14	3	1	
MO WASHINGTON UNIV	5	1						
MONT MONT STATE UNIV	13	3						
NEBR CREIGHTON UNIV	3	2						
NEBR MUNICIPAL UNIV OF OMAHA	8	9						
NEBR UNIV OF NEBR	6	8						
NEV UNIV OF NEV	4	1						
N J FAIRLEIGH DICKINSON UNIV	6	8						
N J RIDER COL	11	2						
N J RUTGERS THE STATE UNIV	10	5						
N M EASTERN N MEX UNIV	1	1						
N M N MEX HIGHLANDS UNIV	1							
N M N MEX ST U AGRI ENGR SCI	2							
N M UNIV OF N MEX	5	1						
N Y COLUMBIA UNIV			57	19				
N Y CORNELL UNIV	1	1						
N Y HOFSTRA COL	1	3						
N Y KEUKA COL		3						
N Y LONG ISLAND UNIV	4	1						
N Y N Y UNIV	13	5						
N Y RENSSELAER POLY INST					6	5		
N Y ST BONAVENTURE UNIV	5	2						
N Y SYRACUSE UNIV	10	7			6	5		
N C UNIV OF N C CHAPEL HILL	19	12			1			
N D UNIV OF N DAK	5	3						
OHIO BOWLING GREEN STATE UNIV	12	4						
OHIO KENT STATE UNIV	18	5						
OHIO OHIO STATE UNIV	11	10			3			
OHIO OHIO UNIV	30	29			4			
OHIO OHIO WESLEYAN UNIV		3						
OHIO UNIV OF DAYTON	1							
OHIO WESTERN RESERVE UNIV	1							
OKLA OKLA BAPTIST UNIV	1	1						
OKLA OKLA CITY UNIV	5	1						
OKLA OKLA ST U AGRIC & APP SCI	10	5			5	1		
OKLA UNIV OF OKLA	22	21			3			
OKLA UNIV OF TULSA	8	9						
OREG LEWIS & CLARK COL	3	2						
OREG LINFIELD COL	1							
OREG PACIFIC UNIV	3	3						
OREG UNIV OF OREG	10	8			4			
OREG WILLAMETTE UNIV	1	1						
PA DUQUESNE UNIV	23	3						
PA LEHIGH UNIV	3							
PA PA STATE UNIV	23	33			3	3		
PA TEMPLE UNIV	15	5						
PA UNIV OF PA	13	6						
PA UNIV OF PITTSBURGH	4	1						
R I UNIV OF R I	4	1						
S C UNIV OF S C	18	9			2			
S C WINTHROP COL		2						
S D S D ST C AGRI & MECH ARTS	6	3			4			
S D STATE UNIV OF S DAK	4							
TENN MEMPHIS STATE UNIV	7	9						
TENN UNIV OF TENN	11	7						
TEX ABILENE CHRISTIAN COL		1						
TEX A & M COL OF TEX	19							
TEX BAYLOR UNIV	5	3						
TEX EAST TEX STATE COL	6	4			1	3		
TEX HARDIN SIMMONS UNIV	1							
ENGLISH AND JOURNALISM								
JOURNALISM	-CONTD-							
TEX HOWARD PAYNE COL		1						
TEX NORTH TEX STATE UNIV	5	7						
TEX SAM HOUSTON S T C	6	9						
TEX SOUTHERN METHODIST UNIV	6	2						
TEX SOUTHWEST TEX STATE COL	2	1						
TEX TEX CHRISTIAN UNIV	7	6						
TEX TEX SOUTHERN UNIV	2							
TEX TEX TECHNOLOGICAL COL	6	5						
TEX TEX WESTERN COL	3	2						
TEX TEX WOMANS UNIV		4						
TEX TRINITY UNIV	4	3						
TEX UNIV OF HOUSTON	5	1			1			
TEX UNIV OF TEX	20	23				1		
TEX WEST TEX STATE COL	3	1						
UTAH BRIGHAM YOUNG UNIV	17	5			1			
UTAH UNIV OF UTAH	7	4						
UTAH UTAH ST U AGRIC & APP SCI	1	5						
VA RICHMOND PROF INST	2	2						
VA WASHINGTON & LEE UNIV	3							
WASH GONZAGA UNIV	1	1						
WASH SEATTLE UNIV	2	3						
WASH UNIV OF WASH	15	14						
W VA BETHANY COL	3							
W VA MARSHALL UNIV	3	4						
W VA W VA UNIV	11	11						
WIS MARQUETTE UNIV	25	15			2	1		
WIS UNIV OF WIS	38	13			9	3	1	
WYO UNIV OF WYO	8	1						
TOTAL	1291	807	57	19	197	54	7	
FINE & APPLIED ARTS								
ART, GENERAL								
ALA ALA COL	1	6				1		
ALA ATHENS COL		1						
ALA BIRMINGHAM SOUTHERN COL	2	4						
ALA FLORENCE STATE COL	4	4						
ALA HUNTINGDON COL		2						
ALA JUDSON COL		1						
ALA UNIV OF ALA	2	3			3	2		
ARIZ ARIZ STATE UNIV TEMPE	5	3			2			
ARIZ UNIV OF ARIZ	7	8				2		
ARK ARK STATE COL	3	1						
ARK ARK S T C	1	1						
ARK HARDING COL	2	2						
ARK HENDRIX COL	1	1						
ARK LITTLE ROCK UNIV	1	1						
ARK OUACHITA BAPTIST COL	2	1						
ARK UNIV OF ARK	7	3						
CAL ALAMEDA STATE COL	1							
CAL CHICO STATE COL	7	3						
CAL COL OF THE HOLY NAMES		3						
CAL COL OF NOTRE DAME		1						
CAL DOMINICAN COL SAN RAFAEL		6						
CAL FRESNO STATE COL	6	9						
CAL HUMBOLDT STATE COL	3	1						
CAL IMMACULATE HEART COL		7						
CAL LA SIERRA COL	1							
CAL LONG BEACH STATE COL	16	16			4	3		
CAL LA ST COL APP ARTS & SCI	22	21			10	16		
CAL MOUNT ST MARYS COL		4						
CAL OCCIDENTAL COL	1							
CAL PACIFIC UNION COL	1							
CAL POMONA COL		5						
CAL SACRAMENTO STATE COL	9	13			10	2		
CAL ST MARYS COL OF CALIF	3							
CAL SAN DIEGO STATE COL	14	18				1		

TABLE 8.--EARNED DEGREES CONFERRED, BY FIELD OF STUDY, INSTITUTION, LEVEL, AND SEX: 1961-62--CONTINUED

(BLANK = ZERO)

FIELD OF STUDY AND INSTITUTION	4-YR BACHELOR'S AND FIRST-PROFESSIONAL		1ST-PROFESSIONAL REQUIRING 5 OR MORE YEARS		SECOND-LEVEL		DOCTORATE (PH.D.,ED.D. ETC.)	
	MEN	WOMEN	MEN	WOMEN	MEN	WOMEN	MEN	WOMEN
FINE & APPLIED ARTS								
ART, GENERAL	-CONTD-							
CAL SAN FERNANDO VALLEY ST COL	5	8						
CAL SAN FRANCISCO STATE COL	34	25			6	13		
CAL SAN JOSE STATE COL	9	15			6	4		
CAL SCRIPPS COL		12						
CAL STANFORD UNIV	5	8			3	1		
CAL U OF CAL BERKELEY	8	35			11	10		
CAL U OF CAL DAVIS	1	9			1	2		
CAL U OF CAL LOS ANGELES	48	77			[illegible]	8		
CAL U OF CAL RIVERSIDE	2	5						
CAL UNIV OF THE PACIFIC	1	10						
CAL UNIV OF REDLANDS	1	3						
CAL WHITTIER COL	1	2						
COLO ADAMS STATE COL	2							
COLO COLO COL	5	4				1		
COLO COLO STATE COL		3						
COLO COLO STATE UNIV	4	9						
COLO LORETTO HEIGHTS COL		3						
COLO UNIV OF COLO	18	31			3			
COLO WESTERN STATE COL OF COLO	5	1						
CONN CONN COL		26						
CONN TRINITY COL	9							
CONN WESLEYAN UNIV	5				2	1		
CONN YALE UNIV	4					4		
DEL UNIV OF DEL		3			2	2		
D C AMERICAN UNIV	4	3			2	3		
D C CATHOLIC UNIV OF AMERICA		1			6	15		
D C GALLAUDET COL	1	3						
D C HOWARD UNIV	3	2			1	1		
D C TRINITY COL		3						
FLA BARRY COL		2						
FLA FLA SOUTHERN COL	2							
FLA FLA STATE UNIV	10	6			2	2		
FLA ROLLINS COL	3	2						
FLA STETSON UNIV	1	3						
FLA UNIV OF FLORIDA		2						
FLA UNIV OF MIAMI	1	16						
FLA UNIV OF TAMPA	1	2						
GA AGNES SCOTT COL		4						
GA GA STATE COL BUS ADMIN		2						
GA LA GRANGE COL	1	3						
GA SHORTER COL		2						
GA UNIV OF GEORGIA	8	9			4	4	1	
GA VALDOSTA STATE COL	1	1						
GA WESLEYAN COL		4						
GA WOMANS COL OF GA		2						
HAWA UNIV OF HAWAII	1				1			
IDA COL OF IDAHO	1	3						
IDA IDAHO STATE COL	1	1						
IDA UNIV OF IDAHO					1			
ILL BARAT COL OF SACRED HEART		3						
ILL BLACKBURN COL		2						
ILL BRADLEY UNIV	5	11						
ILL COL OF ST FRANCIS		8						
ILL EASTERN ILL UNIV	1							
ILL KNOX COL	1	1						
ILL LAKE FOREST COL	1	2						
ILL MACMURRAY COL		5						
ILL MILLIKIN UNIV	1	2						
ILL MONMOUTH COL		2						
ILL MUNDELEIN COL		17						
ILL NORTHERN ILL UNIV					1	2		
ILL NORTHWESTERN UNIV		15			1	1		
ILL PRINCIPIA COL	5	5						
ILL ROCKFD COL	1	3						
ILL ROOSEVELT UNIV	1							
ILL ST XAVIER COL		7						
ILL SOUTHERN ILL UNIV	9	4			5	2		
ILL UNIV OF CHICAGO	3	9			1	1		
ILL WESTERN ILL UNIV	1							
ILL WHEATON COL	1	3						

FIELD OF STUDY AND INSTITUTION	4-YR BACHELOR'S AND FIRST-PROFESSIONAL		1ST-PROFESSIONAL REQUIRING 5 OR MORE YEARS		SECOND-LEVEL		DOCTORATE (PH.D.,ED.D. ETC.)	
	MEN	WOMEN	MEN	WOMEN	MEN	WOMEN	MEN	WOMEN
FINE & APPLIED ARTS								
ART, GENERAL	-CONTD-							
IND ANDERSON COL & THEOL SEM	1	1						
IND BALL S T C	1	1				1		
IND DEPAUW UNIV	4	12						
IND EARLHAM COL		1						
IND FRANKLIN COL OF IND	1							
IND GOSHEN COL	1	3						
IND INDIANA CENTRAL COL		1						
IND INDIANA STATE COL		1						
IND MANCHESTER COL	1							
IND MARIAN COL INDIANAPOLIS		1						
IND ST FRANCIS COL	2	4						
IND ST MARY OF THE WOODS COL		4						
IND UNIV OF NOTRE DAME	1				3	10		
IND VALPARAISO UNIV	1	4						
IOWA CENTRAL COL	1	2						
IOWA CLARKE COL		8						
IOWA COE COL	3	1						
IOWA CORNELL COL	1	4						
IOWA DRAKE UNIV	8	13			1			
IOWA GRINNELL COL		5						
IOWA LORAS COL	3							
IOWA LUTHER COL		1						
IOWA MARYCREST COL		3						
IOWA ST AMBROSE COL	5							
IOWA STATE UNIV OF IOWA	12	16			17	7		
IOWA UPPER IOWA UNIV	1							
KANS BAKER UNIV		2						
KANS BETHEL COL	1							
KANS FRIENDS UNIV		1						
KANS KANS S T C EMPORIA	4	3						
KANS OTTAWA UNIV		1						
KANS SACRED HEART COL		1						
KANS ST MARY COL		1						
KANS UNIV OF KANSAS		2				2		
KANS UNIV OF WICHITA	3	2			1	1		
KANS WASHBURN UNIV OF TOPEKA		2						
KY BEREA COL	3	5						
KY CENTRE COL OF KY	1	2						
KY GEORGETOWN COL		1						
KY UNIV OF KY	2	5			1			
LA CENTENARY COL	1							
LA LA POLYTECHNIC INST		1						
LA SOUTHEASTERN LA COL	1	1						
LA TULANE UNIV OF LA		8						
ME BOWDOIN COL	3							
ME COLBY COL	4	4						
MD COL OF NOTRE DAME OF MD		3						
MD HOOD COL		13						
MD JOHNS HOPKINS UNIV						1		
MD UNIV OF MD	2	3						
MASS AMHERST COL	5							
MASS ANNA MARIA COL FOR WOMEN		3						
MASS ATLANTIC UNION COL	1							
MASS BOSTON UNIV	16	22			1	2		
MASS BRANDEIS UNIV	2	4						
MASS CLARK UNIV	2	2						
MASS GORDON COL		1						
MASS MOUNT HOLYOKE COL		12						
MASS NEWTON COL SACRED HEART		4						
MASS REGIS COL		4						
MASS SMITH COL		72				1		
MASS UNIV OF MASS	4	5						
MASS WELLESLEY COL		25						
MASS WHEATON COL		16						
MASS WILLIAMS COL	6							
MICH ALBION COL	2	5						
MICH ANDREWS UNIV		1						
MICH CALVIN COL	1	2						
MICH HILLSDALE COL	4	3						
MICH KALAMAZOO COL		2						

TABLE 8.--EARNED DEGREES CONFERRED, BY FIELD OF STUDY, INSTITUTION, LEVEL, AND SEX: 1961-62--CONTINUED

(BLANK = ZERO)

FIELD OF STUDY AND INSTITUTION	4-YR BACHELOR'S AND FIRST-PROFESSIONAL		1ST-PROFESSIONAL REQUIRING 5 OR MORE YEARS		SECOND-LEVEL		DOCTORATE (PH.D.,ED.D. ETC.)	
	MEN	WOMEN	MEN	WOMEN	MEN	WOMEN	MEN	WOMEN
FINE & APPLIED ARTS								
ART, GENERAL	-CONTD-							
MICH MADONNA COL		4						
MICH MARYGROVE COL		1						
MICH MERCY COL		3						
MICH MICH ST U AGRIC & APP SCI	31	19			18	6		
MICH OLIVET COL	1	2						
MICH SIENA HEIGHTS COL		2						
MICH UNIV OF MICH					2	4		
MICH WAYNE STATE UNIV	27	14			6	3		
MICH WESTERN MICH UNIV	3	4						
MINN CARLETON COL	2	10						
MINN COL OF ST CATHERINE		8						
MINN CONCORDIA COL MOORHEAD	1	1						
MINN HAMLINE UNIV		2						
MINN MACALESTER COL	2	2						
MINN MOORHEAD STATE COL		1						
MINN ST OLAF COL	3	1						
MINN UNIV OF MINN	14	15						
MINN WINONA STATE COL		1						
MISS BLUE MOUNTAIN COL		2						
MISS DELTA STATE COL		3						
MISS MISS COL	2	2						
MISS MISS SOUTHERN COL	9	5						
MISS MISS STATE COL FOR WOMEN		9						
MISS MISS VOCATIONAL COL	1							
MISS UNIV OF MISS	6	5			3			
MO CENTRAL METHODIST COL	2	1						
MO CENTRAL MO STATE COL	2	2						
MO COL OF ST TERESA		1						
MO CULVER STOCKTON COL	2	1						
MO LINDENWOOD COL FOR WOMEN		4						
MO NORTHWEST MO STATE COL	1	1						
MO NOTRE DAME COL		7						
MO SOUTHEAST MO STATE COL	1							
MO SOUTHWEST MO STATE COL	4							
MO UNIV OF KANS CITY	2	3						
MO UNIV OF MO	7	5			3	2		
MO WASHINGTON UNIV	12	30						
MO WEBSTER COL		3						
MONT COL OF GREAT FALLS	1							
MONT MONT STATE COL	2	1						
MONT MONT STATE UNIV	3	2				1		
NEBR DOANE COL		1						
NEBR MIDLAND COL		1						
NEBR MUNICIPAL UNIV OF OMAHA	7	6						
NEBR UNIV OF NEBR	11	8						
NEV UNIV OF NEV		3						
N H DARTMOUTH COL	21							
N H RIVIER COL		1						
N H UNIV OF N H	2	17						
N J COL OF ST ELIZABETH		10						
N J DREW UNIV	1	3						
N J GEORGIAN COURT COL		2						
N J RUTGERS THE STATE UNIV	3	12						
N M N MEX ST U AGRI ENGR SCI		3						
N M N MEX WESTERN COL	2	1			1	1		
N M UNIV OF N MEX	7	15			5			
N Y ADELPHI COL	9	26						
N Y BROOKLYN COL	4	16			3			
N Y CITY COL OF CITY OF N Y	8	10						
N Y COL OF MOUNT ST VINCENT		1						
N Y ELMIRA COL		1						
N Y HAMILTON COL	7							
N Y HOFSTRA COL	4	3						
N Y HUNTER COL OF CITY OF N Y					6	12		
N Y KEUKA COL		1						
N Y LADYCLIFF COL		5						
N Y MARYMOUNT COL		6						
N Y MARYMOUNT MANHATTAN COL		8						
N Y N Y UNIV	5	10						
N Y QUEENS COL OF CITY OF N Y	2	14						

FIELD OF STUDY AND INSTITUTION	4-YR BACHELOR'S AND FIRST-PROFESSIONAL		1ST-PROFESSIONAL REQUIRING 5 OR MORE YEARS		SECOND-LEVEL		DOCTORATE (PH.D.,ED.D. ETC.)	
	MEN	WOMEN	MEN	WOMEN	MEN	WOMEN	MEN	WOMEN
FINE & APPLIED ARTS								
ART, GENERAL	-CONTD-							
N Y ROSARY HILL COL		5						
N Y SKIDMORE COL		25						
N Y UNIV OF BUFFALO	4	3						
N Y VASSAR COL		10						
N Y WAGNER COL	2							
N Y WELLS COL		5						
N C ATLANTIC CHRISTIAN COL		1						
N C DUKE UNIV	2	3						
N C EAST CAROLINA COL	2	1			2	2		
N C MEREDITH COL		3						
N C N C COL AT DURHAM	3							
N C PEMBROKE STATE COL	1	1						
N C QUEENS COL		7						
N C SALEM COL		4						
N C UNIV OF N C CHAPEL HILL	4	9						
N C UNIV OF N C WOMANS COL		1						
N C WESTERN CAROLINA COL	2	1						
N D S T C MAYVILLE	1	1						
N D UNIV OF N DAK	3				1			
OHIO ANTIOCH COL	3	2						
OHIO BALDWIN WALLACE COL	1	1						
OHIO BLUFFTON COL	2	4						
OHIO BOWLING GREEN STATE UNIV	1				3	2		
OHIO CAPITAL UNIV		2						
OHIO COL MT ST JOSEPH ON OHIO		2						
OHIO COL OF ST MARY OF SPRINGS		2						
OHIO COL OF WOOSTER	3	2						
OHIO DENISON UNIV		10						
OHIO HIRAM COL	1							
OHIO KENT STATE UNIV	12	15			7			
OHIO LAKE ERIE COL		3						
OHIO MARY MANSE COL		1						
OHIO MIAMI UNIV	6	10			3			
OHIO NOTRE DAME COL		2						
OHIO OBERLIN COL	7	19				1		
OHIO OHIO WESLEYAN UNIV	6	8						
OHIO OUR LADY OF CINCINNATI COL		2						
OHIO UNIV OF AKRON	1							
OHIO UNIV OF CINCINNATI		3			1	1		
OHIO WESTERN COL FOR WOMEN		2						
OHIO WESTERN RESERVE UNIV					6	9	1	
OHIO WILMINGTON COL		1						
OHIO YOUNGSTOWN UNIV	2	1						
OKLA BETHANY NAZARENE COL	1							
OKLA NORTHEASTERN STATE COL	1	1						
OKLA OKLA BAPTIST UNIV	1	1						
OKLA OKLA CITY UNIV	2							
OKLA OKLA COL FOR WOMEN		2						
OKLA OKLA ST U AGRIC & APP SCI	2	1						
OKLA SOUTHEASTERN STATE COL	2							
OKLA UNIV OF OKLA	8	5			2			
OREG LEWIS & CLARK COL	5							
OREG PORTLAND STATE COL	3	1						
OREG REED COL		2						
OREG WILLAMETTE UNIV	1	6						
PA BUCKNELL UNIV	1	5						
PA CHATHAM COL		8						
PA CHESTNUT HILL COL		3						
PA GETTYSBURG COL	1							
PA LYCOMING COL	2	4						
PA MOUNT MERCY COL		1						
PA PA STATE UNIV					5	6		
PA ROSEMONT COL		4						
PA SWARTHMORE COL	2	11						
PA TEMPLE UNIV		1						
PA UNIV OF PITTSBURGH		4						
PA WESTMINSTER COL	1	1						
R I BROWN UNIV	21	19			1	1		
S C BOB JONES UNIV		1						
S C COKER COL		1						

TABLE 8.--EARNED DEGREES CONFERRED, BY FIELD OF STUDY, INSTITUTION, LEVEL, AND SEX: 1961-62--CONTINUED

(BLANK = ZERO)

FIELD OF STUDY AND INSTITUTION	4-YR BACHELOR'S AND FIRST-PROFESSIONAL		1ST-PROFESSIONAL REQUIRING 5 OR MORE YEARS		SECOND-LEVEL		DOCTORATE (PH.D., ED.D. ETC.)	
	MEN	WOMEN	MEN	WOMEN	MEN	WOMEN	MEN	WOMEN
FINE & APPLIED ARTS								
ART, GENERAL	-CONTD-							
S C COLUMBIA COL		1						
S C FURMAN UNIV	4							
S D AUGUSTANA COL	3	2						
S D NORTHERN S T C	1	2						
S D S D ST C AGRI & MECH ARTS	2							
S D SOUTHERN S T C	1							
TENN AUSTIN PEAY STATE COL	1							
TENN DAVID LIPSCOMB COL	1	3						
TENN MARYVILLE COL		4						
TENN MEMPHIS STATE UNIV	1	12						
TENN UNIV OF CHATTANOOGA	2	1						
TENN UNIV OF TENN		3						
TEX ABILENE CHRISTIAN COL		1						
TEX AUSTIN COL	1							
TEX BAYLOR UNIV	2	1						
TEX EAST TEX STATE COL	1	1						
TEX INCARNATE WORD COL		3						
TEX MCMURRY COL		1						
TEX NORTH TEX STATE UNIV	21	19				2		
TEX OUR LADY OF THE LAKE COL		2						
TEX SACRED HEART DOMINICAN COL		2						
TEX SAM HOUSTON S T C	4	5						
TEX SOUTHERN METHODIST UNIV	2	12						
TEX SOUTHWESTERN UNIV		1						
TEX SOUTHWEST TEX STATE COL		2						
TEX STEPHEN F AUSTIN STATE COL	3	3			1	1		
TEX SUL ROSS STATE COL		3						
TEX TEX CHRISTIAN UNIV		1			1			
TEX TEX COL ARTS INDUSTRIES	3	3						
TEX TEX TECHNOLOGICAL COL		2						
TEX TEX WESTERN COL	5	5						
TEX TRINITY UNIV	2	1						
TEX UNIV OF DALLAS		2						
TEX UNIV OF HOUSTON	3	3						
TEX UNIV OF TEX	15	22			4	1		
TEX WEST TEX STATE COL	5	1						
UTAH BRIGHAM YOUNG UNIV	17	14			1			
UTAH UNIV OF UTAH	11	3			1			
UTAH UTAH ST U AGRIC & APP SCI	10	1			1			
UTAH WESTMINSTER COL	1							
VT BENNINGTON COL		11						
VT WINDHAM COL		1						
VA COL OF WILLIAM & MARY	11	14						
VA LYNCHBURG COL		2						
VA MARY BALDWIN COL		3						
VA RANDOLPH MACON WOMANS COL		7						
VA SWEET BRIAR COL		8						
VA UNIV OF VA	4							
VA UNIV OF VA MARY WASH COL		5						
WASH EASTERN WASH STATE COL	3							
WASH HOLY NAMES COL		3						
WASH PACIFIC LUTHERAN UNIV	2							
WASH SEATTLE PACIFIC COL	1	5						
WASH UNIV OF PUGET SOUND	5	4						
WASH UNIV OF WASH	9	17			9			
WASH WHITMAN COL	1	3						
WASH WHITWORTH COL	2	5						
W VA BETHANY COL	1							
W VA GLENVILLE STATE COL	2							
W VA MARSHALL UNIV	1	4						
W VA MORRIS HARVEY COL	1	1						
W VA W VA UNIV	1	5						
W VA W VA WESLEYAN COL		1						
WIS ALVERNO COL		2						
WIS BELOIT COL	3	3						
WIS CARDINAL STRITCH COL		3						
WIS EDGEWOOD COL SACRED HEART		1						
WIS LAWRENCE COL	3	8						
WIS MILWAUKEE DOWNER COL		3						
WIS MOUNT MARY COL		4						
FINE & APPLIED ARTS								
ART, GENERAL	-CONTD-							
WIS ST NORBERT COL	1							
WIS UNIV OF WIS	18	25			5	8		
WIS WIS STATE COL EAU CLAIRE	2	4						
WIS WIS STATE COL RIVER FALLS		1						
WIS WIS STATE COL SUPERIOR	2							
WYO UNIV OF WYO	2	2			3			
P R UNIV OF PUERTO RICO	2	1						
TOTAL	1029	1856			225	192	2	
MUSIC, INCL. SACRED MUSIC								
ALA ALA COL	3	9						
ALA ATHENS COL	1	1						
ALA AUBURN UNIV		1						
ALA BIRMINGHAM SOUTHERN COL	4	6						
ALA HOWARD COL	6	3						
ALA HUNTINGDON COL	1	3						
ALA JUDSON COL		1						
ALA SPRING HILL COL	1	2						
ALA TALLADEGA COL		5						
ALA UNIV OF ALA	7	10			5	3		
ARIZ ARIZ STATE UNIV TEMPE	1							
ARIZ GRAND CANYON COL	1							
ARIZ UNIV OF ARIZ	1	7						
ARK ARK COL		2						
ARK ARK POLYTECHNIC COL	1	1						
ARK HENDRIX COL		2						
ARK OUACHITA BAPTIST COL		4						
ARK UNIV OF ARK	2	5			2	3		
CAL ALAMEDA STATE COL		1						
CAL AZUSA COL		2						
CAL BETHANY BIBLE COL	1	1						
CAL BIBLE INST OF LOS ANGELES		2						
CAL CALIF WESTERN UNIV		1						
CAL CHAPMAN COL	1							
CAL CHICO STATE COL	3	7						
CAL CLAREMONT UNIVERSITY COL					2	1		
CAL COL OF THE HOLY NAMES		3				1		
CAL COL OF NOTRE DAME		5						
CAL DOMINICAN COL SAN RAFAEL		3						
CAL FRESNO STATE COL	6	4						
CAL GOLDN GATE BAPT THEOL SEM				1				
CAL HUMBOLDT STATE COL		2				1		
CAL IMMACULATE HEART COL	1	8						
CAL LA SIERRA COL	1	4						
CAL LA VERNE COL	2							
CAL LONG BEACH STATE COL	12	8			9	1		
CAL LOS ANGELES CONS MUSIC	2				1	2		
CAL LOS ANGELES PACIFIC COL	1							
CAL LA ST COL APP ARTS & SCI	20	8			10			
CAL MARYMOUNT COL		2						
CAL MILLS COL		5			1			
CAL MOUNT ST MARYS COL	2							
CAL OCCIDENTAL COL	5	5			3	2		
CAL ORANGE COUNTY STATE COL		1						
CAL PACIFIC UNION COL	1	1						
CAL PEPPERDINE COL	3							
CAL POMONA COL	1	6						
CAL SACRAMENTO STATE COL	2	3			4			
CAL SAN DIEGO COL FOR WOMEN		2						
CAL SAN DIEGO STATE COL	1					2		
CAL SAN FERNANDO VALLEY ST COL	5	3				1		
CAL SAN FRANCISCO COL WOMEN		1						
CAL SAN FRANCISCO CONS MUSIC	1	3						
CAL SAN FRANCISCO STATE COL	18	9			3	8		
CAL SAN FRANCISCO THEOL SEM			2	1				
CAL SAN JOSE STATE COL	10	4			7	1		
CAL SCRIPPS COL		2						
CAL SIMPSON BIBLE COL	1	1						
CAL STANFORD UNIV	5	7			5	6		

TABLE 8.--EARNED DEGREES CONFERRED, BY FIELD OF STUDY, INSTITUTION, LEVEL, AND SEX: 1961-62--CONTINUED

(BLANK = ZERO)

FIELD OF STUDY AND INSTITUTION	4-YR BACHELOR'S AND FIRST-PROFESSIONAL		1ST-PROFESSIONAL REQUIRING 5 OR MORE YEARS		SECOND-LEVEL		DOCTORATE (PH.D., ED.D. ETC.)	
	MEN	WOMEN	MEN	WOMEN	MEN	WOMEN	MEN	WOMEN
FINE & APPLIED ARTS								
MUSIC, INCL. SACRED MUSIC -CONTD-								
CAL U OF CAL BERKELEY	4	16			5	5		
CAL U OF CAL DAVIS	1							
CAL U OF CAL LOS ANGELES	20	30			3	2		
CAL U OF CAL RIVERSIDE	2	1						
CAL U OF CAL SANTA BARBARA	4	5						
CAL UNIV OF THE PACIFIC	2	3						
CAL UNIV OF REDLANDS	5	3			1	1		
CAL UNIV OF SOUTHERN CALIF	5	7			10	6	1	3
CAL UPLAND COL	1	1						
CAL WESTMONT COL		1						
COLO ADAMS STATE COL	1							
COLO COLO COL	2	3						
COLO COLO STATE UNIV		4						
COLO UNIV OF COLO	4	8			3	3		
COLO UNIV OF DENVER	4	2			3	3		
COLO WESTERN STATE COL OF COLO	1				8	1		
CONN CONN COL		2						
CONN HARTT COL OF MUSIC	8	2			1	1		
CONN TRINITY COL	2							
CONN UNIV OF BRIDGEPORT	2	3						
CONN UNIV OF CONN		2			2	2		
CONN WESLEYAN UNIV	1					1		
CONN YALE UNIV	37	8				1	2	
DEL UNIV OF DEL	1	1						
D C AMERICAN UNIV	2	3			4			
D C CATHOLIC UNIV OF AMERICA	3	5			14	3		3
D C DUNBARTON COL HOLY CROSS		2						
D C HOWARD UNIV	2	1						
D C TRINITY COL		3						
FLA BARRY COL		1						
FLA BETHUNE COOKMAN COL		3						
FLA FLA SOUTHERN COL	1	1						
FLA FLA STATE UNIV	6	3			6	3	4	
FLA JACKSONVILLE UNIV	1	1						
FLA ROLLINS COL		2						
FLA SOUTHEASTERN BIBLE COL	2							
FLA STETSON UNIV	5	6						
FLA UNIV OF FLORIDA	5	7						
FLA UNIV OF MIAMI					9	1		
FLA UNIV OF TAMPA	2							
GA AGNES SCOTT COL		2						
GA ALBANY STATE COL		1						
GA BRENAU COL		2						
GA GA STATE COL BUS ADMIN	1	1						
GA LA GRANGE COL		1						
GA MERCER UNIV	4	2						
GA MOREHOUSE COL	2							
GA SHORTER COL	3	2						
GA TIFT COL		4						
GA UNIV OF GEORGIA	2	4			1	1		
GA WESLEYAN COL	1	7						
HAWA UNIV OF HAWAII	3	1			2			
IDA UNIV OF IDAHO	2				1			
ILL AMERICAN CONS OF MUSIC	11	15			8	6		
ILL AUGUSTANA COL	4	1						
ILL BLACKBURN COL		2						
ILL BRADLEY UNIV	3	2						
ILL CHICAGO CONSERVATORY COL	6	7			1	3		
ILL COL OF ST FRANCIS		3						
ILL COSMOPOLITAN SCH OF MUSIC	3				1			
ILL DEPAUL UNIV	5	13			1	6		
ILL ELMHURST COL	2	1						
ILL GREENVILLE COL	1							
ILL ILL WESLEYAN UNIV	4	6			5	2		
ILL KNOX COL	2	4						
ILL LAKE FOREST COL	1	3						
ILL LINCOLN BIBLE INST	1	1						
ILL MACMURRAY COL	1	2						
ILL MILLIKIN UNIV	1	1				1		
ILL MONMOUTH COL	1							
ILL MUNDELEIN COL		3						
ILL NORTHERN ILL UNIV	7	4						
ILL NORTHWESTERN UNIV	15	15			26	27	3	
ILL OLIVET NAZARENE COL	1							
ILL ROOSEVELT UNIV	4	5			3	3		
ILL ROSARY COL		4						
ILL ST XAVIER COL		1						
ILL SHERWOOD MUSIC SCHOOL	1	1						
ILL SOUTHERN ILL UNIV	4	3			2	4		
ILL UNIV OF CHICAGO	2	2				1		
ILL UNIV OF ILL	7	6			6	2	3	
ILL WESTERN ILL UNIV		1						
ILL WHEATON COL	4	10						
IND ANDERSON COL & THEOL SEM		1						
IND BALL S T C		2						
IND BUTLER UNIV	1	4			2	2		
IND CONCORDIA SENIOR COL	3							
IND DEPAUW UNIV		1			1	1		
IND EARLHAM COL		1						
IND EVANSVILLE COL	1	1						
IND FORT WAYNE BIBLE COL	1	1						
IND GOSHEN COL	6	3						
IND HANOVER COL	1	1						
IND HUNTINGTON COL		1						
IND IND UNIV	9	17			39	34	12	
IND ST FRANCIS COL		1						
IND ST MARY OF THE WOODS COL		1						
IND TAYLOR UNIV		1						
IND UNIV OF NOTRE DAME	1				1	3		
IND VALPARAISO UNIV	1	1						
IOWA CENTRAL COL	2	2						
IOWA CLARKE COL		6						
IOWA CORNELL COL		3						
IOWA DRAKE UNIV	4	4			3	4		
IOWA GRINNELL COL		2						
IOWA LORAS COL	3							
IOWA LUTHER COL		1						
IOWA MARYCREST COL		1						
IOWA PARSONS COL		2						
IOWA SIMPSON COL	1							
IOWA STATE UNIV OF IOWA	13	20			19	17	17	
IOWA UNIV OF DUBUQUE		1						
IOWA WARTBURG COL	1	2						
KANS BAKER UNIV	1	2						
KANS BETHANY COL	2	2						
KANS BETHEL COL	1							
KANS KANS ST COL OF PITTSBURG	1	1						
KANS KANS S T C EMPORIA		1			6	2		
KANS KANS ST U AGRIC & APP SCI	1	2			1	1		
KANS MOUNT ST SCHOLASTICA COL		1						
KANS OTTAWA UNIV		3						
KANS SOUTHWESTERN COL		1						
KANS TABOR COL	1							
KANS UNIV OF KANSAS	6	5			1	2		
KANS UNIV OF WICHITA		2			4	2		
KANS WASHBURN UNIV OF TOPEKA		1						
KY ASBURY COL	1	1						
KY BEREA COL		1						
KY CENTRE COL OF KY		1						
KY EASTERN KY STATE COL	2							
KY GEORGETOWN COL	2	3						
KY NAZARETH COL NAZARETH		2						
KY SOUTHERN BAPTIST THEOL SEM			9	6	9	1	1	
KY UNION COL		1						
KY UNIV OF KY	5	5			1	3		
KY UNIV OF LOUISVILLE		4			1	1		
KY URSULINE COL		1						
LA CENTENARY COL	1	1						
LA LA COL	2	3						
LA LA POLYTECHNIC INST	1	1						

TABLE 8.--EARNED DEGREES CONFERRED, BY FIELD OF STUDY, INSTITUTION, LEVEL, AND SEX: 1961-62--CONTINUED

(BLANK = ZERO)

FIELD OF STUDY AND INSTITUTION		4-YR BACHELOR'S AND FIRST-PROFESSIONAL		1ST-PROFESSIONAL REQUIRING 5 OR MORE YEARS		SECOND-LEVEL		DOCTORATE (PH.D.,ED.D. ETC.)	
		MEN	WOMEN	MEN	WOMEN	MEN	WOMEN	MEN	WOMEN
	FINE & APPLIED ARTS								
	MUSIC, INCL. SACRED MUSIC	-CONTD-							
LA	LA STATE UNIV & A & M COL	7	15			12	8		
LA	LOYOLA UNIV	2	3						
LA	MCNEESE STATE COL		3						
LA	NEW ORLEANS BAPT THEOL SEM			4		25	2		
LA	SOUTHEASTERN LA COL	1	1						
LA	SOUTHERN UNIV & A & M COL		1						
LA	TULANE UNIV OF LA	1	8			2			
LA	UNIV OF SOUTHWESTERN LA	2	3						
LA	XAVIER UNIV		1						
ME	BOWDOIN COL	1							
ME	COLBY COL		1						
MD	COL OF NOTRE DAME OF MD		6						
MD	COLUMBIA UNION COL		1						
MD	GOUCHER COL		6						
MD	HOOD COL		6						
MD	PEABODY INST OF BALTIMORE	9	6			4	6		
MD	UNIV OF MD	2	4						
MD	WESTERN MD COL		1						
MASS	AMHERST COL	1							
MASS	ANNA MARIA COL FOR WOMEN		3						
MASS	ATLANTIC UNION COL		1						
MASS	BOSTON CONS OF MUSIC	7	3			2	2		
MASS	BOSTON UNIV	9	14			12	8	1	2
MASS	BRANDEIS UNIV	3	4			1			
MASS	EASTERN NAZARENE COL		2						
MASS	EMERSON COL	1							
MASS	HARVARD UNIV	3				3		1	
MASS	MOUNT HOLYOKE COL		8						
MASS	NEW ENG CONS OF MUSIC	13	18			15	15		
MASS	RADCLIFFE COL		4						
MASS	SMITH COL		16				1		
MASS	TUFTS UNIV	3	1				2		
MASS	UNIV OF MASS	1	1						
MASS	WELLESLEY COL		12						
MASS	WHEATON COL		3						
MASS	WILLIAMS COL	1							
MICH	ALBION COL	1	2						
MICH	ANDREWS UNIV		1						
MICH	AQUINAS COL		1						
MICH	CALVIN COL		1						
MICH	DETROIT INST MUSICAL ART	2	2						
MICH	EASTERN MICH UNIV	1							
MICH	HOPE COL	4	3						
MICH	KALAMAZOO COL	2	1						
MICH	MARYGROVE COL		2						
MICH	MICH ST U AGRIC & APP SCI	7	9			4	5	2	
MICH	OLIVET COL		3						
MICH	OWOSSO COL	2	1						
MICH	UNIV OF MICH	10	21			26	24	11	
MICH	WAYNE STATE UNIV	5	3			5	1		
MINN	AUGSBURG COL & THEOL SEM	3	3						
MINN	BETHEL COL & SEM		2						
MINN	CARLETON COL	2	8						
MINN	COL OF ST CATHERINE		5						
MINN	CONCORDIA COL MOORHEAD	1	1						
MINN	GUSTAVUS ADOLPHUS COL	2							
MINN	HAMLINE UNIV	1							
MINN	MACALESTER COL	2	8						
MINN	MACPHAIL COL OF MUSIC		4				2		
MINN	ST OLAF COL	2	1						
MINN	ST PAUL BIBLE COL	1	3						
MINN	UNIV OF MINN	7	5			6	3	2	
MISS	BELHAVEN COL		8						
MISS	BLUE MOUNTAIN COL		7						
MISS	DELTA STATE COL		1						
MISS	MILLSAPS COL	3							
MISS	MISS COL	4	3						
MISS	MISS SOUTHERN COL	1	10						
MISS	MISS STATE COL FOR WOMEN		3						
MISS	UNIV OF MISS					2	1		
MISS	WILLIAM CAREY COL	2	2						
MO	CALVARY BIBLE COL	1							
MO	CENTRAL BIBLE INST		1						
MO	CENTRAL MO STATE COL		1						
MO	COL OF ST TERESA		1						
MO	DRURY COL	2	1						
MO	FONTBONNE COL		1						
MO	LINCOLN UNIV	1	1						
MO	NORTHEAST MO S T C		1						
MO	ST LOUIS INST OF MUSIC		4						
MO	SOUTHEAST MO STATE COL	1	1						
MO	SOUTHWEST MO STATE COL	1	3						
MO	STEPHENS COL		8						
MO	UNIV OF KANS CITY	3	4			4	2		
MO	UNIV OF MO	1	2			3	3		
MO	WILLIAM JEWELL COL	4	3						
MONT	COL OF GREAT FALLS	2							
MONT	MONT STATE UNIV	3	1						
NEBR	COL OF ST MARY		1						
NEBR	CONCORDIA TEACHERS COL	4	17						
NEBR	DOANE COL	1	1						
NEBR	HASTINGS COL	3	1						
NEBR	MIDLAND COL		1						
NEBR	NEBR WESLEYAN UNIV	2	2						
NEBR	UNION COL		1						
NEBR	UNIV OF NEBR	2				11	7		
NEV	UNIV OF NEV	1	2			2	1		
N H	DARTMOUTH COL	5							
N H	RIVIER COL		2						
N H	UNIV OF N H	1							
N J	ALMA WHITE COL	1	1						
N J	CALDWELL COL FOR WOMEN		6						
N J	COL OF ST ELIZABETH		1						
N J	DREW UNIV		1						
N J	PRINCETON UNIV	3				4			
N J	RUTGERS THE STATE UNIV	3	9						
N J	WESTMINSTER CHOIR COL	17	17			10	5		
N M	EASTERN N MEX UNIV		1						
N M	N MEX HIGHLANDS UNIV	1							
N M	UNIV OF N MEX	3	3			1	2		
N Y	ADELPHI COL		6						
N Y	ALFRED UNIV	2	1						
N Y	BARD COL		1						
N Y	BROOKLYN COL	3	4						
N Y	CITY COL OF CITY OF N Y	12	6						
N Y	COLUMBIA UNIV	11	5			9	4	2	1
N Y	CORNELL UNIV	3	1						
N Y	ELMIRA COL		1						
N Y	HAMILTON COL	2							
N Y	HEBREW U COL JEWISH INST	4							
N Y	HOBART & WM SMITH COL		2						
N Y	HOUGHTON COL	1	2						
N Y	HUNTER COL OF CITY OF N Y	5	22			6	3		
N Y	ITHACA COL	3	3				2		
N Y	JEWISH THEOL SEM OF AMER	6							
N Y	JUILLIARD SCHOOL OF MUSIC	31	23			26	22		
N Y	MANHATTAN SCHOOL OF MUSIC	52	14			38	8		
N Y	MANHATTANVL COL SAC HEART	3	4						
N Y	MANNES COL OF MUSIC			7	3				
N Y	MARYMOUNT COL		3						
N Y	MARYMOUNT MANHATTAN COL		3						
N Y	N Y COL OF MUSIC	6	6						
N Y	N Y UNIV	2	1			5		3	
N Y	NYACK MISSIONARY COL	3	2						
N Y	QUEENS COL OF CITY OF N Y	3	5						
N Y	ROSARY HILL COL		4						
N Y	SKIDMORE COL		2						
N Y	SUNY HARPUR COL	2							
N Y	SYRACUSE UNIV	2	6			3	3		
N Y	UNION THEOL SEM					21	11	5	

TABLE 8.--EARNED DEGREES CONFERRED, BY FIELD OF STUDY, INSTITUTION, LEVEL, AND SEX: 1961-62--CONTINUED

(BLANK = ZERO)

FIELD OF STUDY AND INSTITUTION	4-YR BACHELOR'S AND FIRST-PROFESSIONAL		1ST-PROFESSIONAL REQUIRING 5 OR MORE YEARS		SECOND-LEVEL		DOCTORATE (PH.D., ED.D. ETC.)	
	MEN	WOMEN	MEN	WOMEN	MEN	WOMEN	MEN	WOMEN
FINE & APPLIED ARTS								
MUSIC, INCL. SACRED MUSIC -CONTD-								
N Y UNIV OF BUFFALO	1	1						
N Y UNIV OF ROCHESTER	46	42			26	21	20	
N Y VASSAR COL		9						
N Y WELLS COL		1						
N C DUKE UNIV	5	4						
N C EAST CAROLINA COL		2			1			
N C ELON COL	1	2						
N C GREENSBORO COL		6						
N C GUILFORD COL		3						
N C QUEENS COL		3						
N C ST ANDREWS PRESBY COL		1						
N C SALEM COL		4						
N C UNIV OF N C CHAPEL HILL	8	3			1	3	5	
N C UNIV OF N C WOMANS COL		5						
N D N D STATE UNIV	2	4						
N D S T C MAYVILLE	3	4						
N D UNIV OF N DAK		1						
OHIO ANTIOCH COL	1	1						
OHIO BALDWIN WALLACE COL	2	4						
OHIO BOWLING GREEN STATE UNIV	1							
OHIO CAPITAL UNIV	2	6						
OHIO CINCINNATI BIBLE SEM				1				
OHIO CLEVELAND INST OF MUSIC	6	5			2	3		
OHIO COL CONSERVATORY OF MUSIC	6	12			11	5		
OHIO COL OF WOOSTER		4						
OHIO DENISON UNIV		5						
OHIO KENT STATE UNIV		2			2	3		
OHIO LAKE ERIE COL		3						
OHIO MALONE COL	1							
OHIO MIAMI UNIV		2			3	1		
OHIO MOUNT UNION COL	1	2						
OHIO MUSKINGUM COL		1						
OHIO NOTRE DAME COL		1						
OHIO OBERLIN COL	42	59						
OHIO OHIO STATE UNIV	4	6			10	7		
OHIO OHIO UNIV					2	2		
OHIO OHIO WESLEYAN UNIV	5	10						
OHIO OUR LADY OF CINCINNATI COL		3						
OHIO UNIV OF AKRON		1						
OHIO UNIV OF DAYTON	2	3						
OHIO WESTERN COL FOR WOMEN		2						
OHIO WESTERN RESERVE UNIV					4		1	
OHIO WITTENBERG UNIV	5				1			
OHIO YOUNGSTOWN UNIV	4							
OKLA OKLA BAPTIST UNIV	10	2						
OKLA OKLA CITY UNIV	1	5						
OKLA PHILLIPS UNIV		2						
OKLA UNIV OF OKLA	4	7				3		
OKLA UNIV OF TULSA	2	2			5			
OREG CASCADE COL	1	1						
OREG LEWIS & CLARK COL	3	10			1	2		
OREG PACIFIC UNIV	1							
OREG PORTLAND STATE COL	1							
OREG UNIV OF OREG	17	19			8	1		
OREG WILLAMETTE UNIV	2	1						
PA ALLEGHENY COL	1	1						
PA BEAVER COL		6						
PA BRYN MAWR COL		4				1		
PA BUCKNELL UNIV	4	2						
PA CARNEGIE INST TECHNOLOGY	13	10			4			
PA CEDAR CREST COL		1						
PA CHATHAM COL		1						
PA CHESTNUT HILL COL		6						
PA COMBS COL OF MUSIC	5	4			1		1	
PA CURTIS INST OF MUSIC	4	3						
PA DUQUESNE UNIV	2	1			3	2		
PA HAVERFORD COL	2							
PA IMMACULATA COL		1						
PA JUNIATA COL	1	1						
PA LYCOMING COL	1							
FINE & APPLIED ARTS								
MUSIC, INCL. SACRED MUSIC -CONTD-								
PA MORAVIAN COL	1							
PA PA STATE UNIV					1	1		
PA PHILA MUSICAL ACAD	4	2			1	2		
PA SUSQUEHANNA UNIV		1						
PA TEMPLE UNIV		1						
PA THIEL COL	2							
PA UNIV OF PA	1	1			3			
PA UNIV OF PITTSBURGH		1			1			
PA WESTMINSTER COL		3						
PA WILSON COL		3						
R I BROWN UNIV	3	2				1		
S C BOB JONES UNIV	1	3			1	2		
S C CENTRAL WESLEYAN COL		1						
S C COKER COL		2						
S C COLUMBIA COL		2						
S C CONVERSE COL	1	8				1		
S C ERSKINE COL	1	1						
S C FURMAN UNIV	5	3						
S D AUGUSTANA COL	3	1						
S D MOUNT MARTY COL		1						
S D S D ST C AGRI & MECH ARTS	3	1						
S D STATE UNIV OF S DAK		2						
S D YANKTON COL		1						
TENN BELMONT COL		2						
TENN CARSON NEWMAN COL	2	2						
TENN DAVID LIPSCOMB COL	2							
TENN FISK UNIV	2	7						
TENN LAMBUTH COL		1						
TENN MARYVILLE COL	1	4						
TENN MEMPHIS STATE UNIV	1	1						
TENN SIENA COL		2						
TENN SOUTHWESTERN AT MEMPHIS	3	4						
TENN TENNESSEE TEMPLE COL	4	1						
TENN UNION UNIV	3							
TENN UNIV OF CHATTANOOGA	3							
TENN UNIV OF TENN	2							
TEX ABILENE CHRISTIAN COL	1	1						
TEX AUSTIN COL		1						
TEX BAYLOR UNIV	10	7				1		
TEX EAST TEX STATE COL	2	1						
TEX HARDIN SIMMONS UNIV	1							
TEX HOWARD PAYNE COL	3	2						
TEX INCARNATE WORD COL		4						
TEX JARVIS CHRISTIAN COL	1							
TEX MCMURRY COL	1							
TEX MIDWESTERN UNIV	1	4						
TEX NORTH TEX STATE UNIV	9	13			3	1		
TEX OUR LADY OF THE LAKE COL		2						
TEX SAM HOUSTON S T C	3	3			5	1		
TEX SOUTHERN METHODIST UNIV	3	7			7	3		
TEX SOUTHWESTN BAPT THEOL SEM			14	1	16	5		
TEX STEPHEN F AUSTIN STATE COL	5	5			3	1		
TEX SUL ROSS STATE COL	1	2			3			
TEX TEX CHRISTIAN UNIV		3						
TEX TEX COL ARTS INDUSTRIES	1	2						
TEX TEX LUTHERAN COL		1						
TEX TEX TECHNOLOGICAL COL	3	1						
TEX TEX WOMANS UNIV		2				3		
TEX TRINITY UNIV	1	2						
TEX UNIV OF HOUSTON	1	5			1	4		
TEX UNIV OF TEX	5	9			5	7	1	
TEX WEST TEX STATE COL		1						
TEX WILEY COL		1						
UTAH BRIGHAM YOUNG UNIV	11	13				2		
UTAH UNIV OF UTAH	4	7			3	1		
UTAH UTAH ST U AGRIC & APP SCI	8	2			2			
VT BENNINGTON COL		7				1		
VT MIDDLEBURY COL		1						
VT UNIV OF VT & ST AGRIC COL		1			2	1		
VA COL OF WILLIAM & MARY		2						

TABLE 8.--EARNED DEGREES CONFERRED, BY FIELD OF STUDY, INSTITUTION, LEVEL, AND SEX: 1961-62--CONTINUED

(BLANK = ZERO)

FIELD OF STUDY AND INSTITUTION	4-YR BACHELOR'S AND FIRST-PROFESSIONAL		1ST-PROFESSIONAL REQUIRING 5 OR MORE YEARS		SECOND-LEVEL		DOCTORATE (PH.D.,ED.D. ETC.)	
	MEN	WOMEN	MEN	WOMEN	MEN	WOMEN	MEN	WOMEN
FINE & APPLIED ARTS								
MUSIC, INCL. SACRED MUSIC -CONTD-								
VA EMORY & HENRY COL		1						
VA HOLLINS COL		6						
VA LYNCHBURG COL		2						
VA MADISON COL		2						
VA MARY BALDWIN COL		6						
VA RANDOLPH MACON WOMANS COL		2						
VA RICHMOND PROF INST		1						
VA SHENANDOAH COL & CONS MUS	1	1						
VA SWEET BRIAR COL		5						
VA UNIV OF RICHMOND	3	2						
VA UNIV OF VA	1							
VA VA POLYTECHNIC INST		1						
WASH EASTERN WASH STATE COL	2	1						
WASH PACIFIC LUTHERAN UNIV	2	1						
WASH SEATTLE PACIFIC COL	2	3						
WASH SEATTLE UNIV	1							
WASH UNIV OF PUGET SOUND		3				1		
WASH UNIV OF WASH	4	9			7	6	1	
WASH WALLA WALLA COL	2							
WASH WASH STATE UNIV	9	7			1			
WASH WHITMAN COL		3						
W VA BETHANY COL		1						
W VA DAVIS & ELKINS COL		1						
W VA GLENVILLE STATE COL	1	2						
W VA W VA UNIV	1	5			5	7		
W VA W VA WESLEYAN COL		2						
WIS ALVERNO COL		3						
WIS BELOIT COL	1							
WIS CARROLL COL	1	1						
WIS LAWRENCE COL	1	5						
WIS NORTHLAND COL		1						
WIS UNIV OF WIS	19	18			8	6	1	
WIS WIS STATE COL EAU CLAIRE	2	3						
WIS WIS STATE COL STEVNS POINT	3	2						
WYO UNIV OF WYO		1						
TOTAL	1210	1682	36	13	693	459	101	9
SPEECH & DRAMATIC ARTS								
ALA ALA COL	1	4						
ALA AUBURN UNIV	7	6						
ALA BIRMINGHAM SOUTHERN COL	2	2						
ALA HOWARD COL	4	3						
ALA HUNTINGDON COL	1							
ALA JUDSON COL		3						
ALA UNIV OF ALA	5	7			2	12		
ARIZ ARIZ STATE UNIV TEMPE	5	4						
ARIZ UNIV OF ARIZ	10	13			7	4		
ARK AGRIC MECH & NORMAL COL	2	1						
ARK ARK COL		1						
ARK ARK S T C	5	2						
ARK COL OF THE OZARKS	1							
ARK HARDING COL	3							
ARK HENDERSON S T C	4	4						
ARK HENDRIX COL	1	1						
ARK OUACHITA BAPTIST COL	14	4						
ARK SOUTHERN STATE COL	2	3						
ARK UNIV OF ARK	7	7			6	2		
CAL CHAPMAN COL	1							
CAL CHICO STATE COL	5	7						
CAL COL OF THE HOLY NAMES		2						
CAL DOMINICAN COL SAN RAFAEL		1						
CAL FRESNO STATE COL	5	2			1	2		
CAL HUMBOLDT STATE COL	1	1						
CAL IMMACULATE HEART COL		5						
CAL LA SIERRA COL	2	4						
CAL LA VERNE COL	3	7						
CAL LONG BEACH STATE COL	8	9			1	1		
CAL LA ST COL APP ARTS & SCI	9	3			7	4		
CAL MARYMOUNT COL		1						

FIELD OF STUDY AND INSTITUTION	4-YR BACHELOR'S AND FIRST-PROFESSIONAL		1ST-PROFESSIONAL REQUIRING 5 OR MORE YEARS		SECOND-LEVEL		DOCTORATE (PH.D.,ED.D. ETC.)	
	MEN	WOMEN	MEN	WOMEN	MEN	WOMEN	MEN	WOMEN
FINE & APPLIED ARTS								
SPEECH & DRAMATIC ARTS -CONTD-								
CAL MILLS COL		1						
CAL OCCIDENTAL COL	6	4			1			
CAL ORANGE COUNTY STATE COL	3	12						
CAL PACIFIC UNION COL	2							
CAL PASADENA COL	1							
CAL PASDNA PLAYHS COL THR ART	5	4						
CAL PEPPERDINE COL	3	1			2	1		
CAL SACRAMENTO STATE COL	1				4	6		
CAL SAN DIEGO STATE COL	5	12			3			
CAL SAN FERNANDO VALLEY ST COL	1	6			2	1		
CAL SAN FRANCISCO STATE COL	26	14			12	3		
CAL SAN JOSE STATE COL	17	6			2			
CAL STANFORD UNIV	7	5			9	5	2	1
CAL U OF CAL BERKELEY	17	30						
CAL U OF CAL DAVIS		3						
CAL U OF CAL LOS ANGELES	41	53			22	5		
CAL U OF CAL RIVERSIDE		2						
CAL U OF CAL SANTA BARBARA	4	7						
CAL UNIV OF THE PACIFIC	9	10			6	4		
CAL UNIV OF REDLANDS	7	11			3	2		
CAL UNIV OF SOUTHERN CALIF	1	2			12	6	5	1
CAL WHITTIER COL	1	7						
COLO ADAMS STATE COL	2	1						
COLO COLO STATE COL	6	10			5	2		
COLO COLO STATE UNIV	3	2						
COLO LORETTO HEIGHTS COL		6						
COLO UNIV OF COLO	6	15			3	4		
COLO UNIV OF DENVER	9	10			14	4	7	2
COLO WESTERN STATE COL OF COLO	2	1						
CONN ALBERTUS MAGNUS COL		1						
CONN UNIV OF CONN	5	2						
CONN WESLEYAN UNIV	1				1			
CONN YALE UNIV	7				28	7	2	
DEL UNIV OF DEL	1	2						
D C AMERICAN UNIV	3	3						
D C CATHOLIC UNIV OF AMERICA	3	10			11	8		
D C GEORGE WASHINGTON UNIV	1	9						
D C HOWARD UNIV		3						
FLA BARRY COL		4						
FLA FLA A & M UNIV	4	5						
FLA FLA SOUTHERN COL	3	2						
FLA FLA STATE UNIV	8	12				3		
FLA JACKSONVILLE UNIV	2	1						
FLA ROLLINS COL	2	6						
FLA STETSON UNIV		4						
FLA UNIV OF FLORIDA	4	12			2	2	2	1
FLA UNIV OF MIAMI	8	4			4	2		
GA BRENAU COL		3						
GA LA GRANGE COL		1						
GA MERCER UNIV	2	4						
GA SHORTER COL	1	1						
GA SPELMAN COL		2						
GA TIFT COL		3						
GA UNIV OF GEORGIA	3	2			1	2		
GA WESLEYAN COL		3						
HAWA UNIV OF HAWAII	2	17			1	4		
IDA IDAHO STATE COL	5	5						
ILL AUGUSTANA COL	5	3						
ILL BARAT COL OF SACRED HEART		1						
ILL BRADLEY UNIV	5	5			3			
ILL CARTHAGE COL	3	1						
ILL COL OF ST FRANCIS		1						
ILL DEPAUL UNIV	1	1						
ILL EASTERN ILL UNIV	10	6						
ILL ELMHURST COL	3	1						
ILL ILL COL	1	1						
ILL ILL STATE NORMAL UNIV	4	5				1		
ILL ILL WESLEYAN UNIV		5						
ILL KNOX COL	1	3						
ILL LAKE FOREST COL	1	3						

TABLE 8.--EARNED DEGREES CONFERRED, BY FIELD OF STUDY, INSTITUTION, LEVEL, AND SEX: 1961-62--CONTINUED

(BLANK = ZERO)

FIELD OF STUDY AND INSTITUTION	4-YR BACHELOR'S AND FIRST-PROFESSIONAL		1ST-PROFESSIONAL REQUIRING 5 OR MORE YEARS		SECOND-LEVEL		DOCTORATE (PH.D., ED.D. ETC.)	
	MEN	WOMEN	MEN	WOMEN	MEN	WOMEN	MEN	WOMEN
FINE & APPLIED ARTS								
SPEECH & DRAMATIC ARTS -CONTD-								
ILL LOYOLA UNIV	3	1						
ILL MACMURRAY COL		2						
ILL MCKENDREE COL	4	1						
ILL MILLIKIN UNIV	1							
ILL MONMOUTH COL	3	1						
ILL MUNDELEIN COL		4						
ILL NORTH CENTRAL COL	1	1						
ILL NORTHERN ILL UNIV	5	3			3	2		
ILL NORTHWESTERN UNIV	46	98			24	46	20	3
ILL PRINCIPIA COL	1	2						
ILL ROSARY COL		7						
ILL ST XAVIER COL		1						
ILL SCHOOL OF THE ART INST	5	6			1	1		
ILL SOUTHERN ILL UNIV	8	6			5	2	2	
ILL UNIV OF ILL	13	22			8	10	9	2
ILL WESTERN ILL UNIV	3	2						
ILL WHEATON COL	2	2						
IND ANDERSON COL & THEOL SEM	2							
IND BALL S T C	3	2			2	1		
IND BUTLER UNIV	1	3						
IND DEPAUW UNIV	2	4				1		
IND EARLHAM COL	1	2						
IND EVANSVILLE COL	2	4						
IND FORT WAYNE BIBLE COL		4						
IND GOSHEN COL	1	1						
IND GRACE THEOL SEM & COL	1							
IND HANOVER COL	1	1						
IND INDIANA STATE COL	19	2			6	3		
IND IND UNIV	5	17			9	9	7	2
IND PURDUE UNIV	3	3						
IND ST MARYS COL		5						
IND ST MARY OF THE WOODS COL		2						
IND TAYLOR UNIV	1	3						
IND UNIV OF NOTRE DAME	20					4		
IND VALPARAISO UNIV	2	3						
IND WABASH COL	2							
IOWA BUENA VISTA COL	2							
IOWA CENTRAL COL	1	1						
IOWA CLARKE COL		6						
IOWA CORNELL COL		1						
IOWA DRAKE UNIV	1	4						
IOWA GRINNELL COL	4	1						
IOWA IOWA WESLEYAN COL		1						
IOWA LUTHER COL	6	2						
IOWA MARYCREST COL		1						
IOWA MORNINGSIDE COL	5	4						
IOWA ST AMBROSE COL	4							
IOWA STATE COL OF IOWA	2	3				1		
IOWA STATE UNIV OF IOWA	28	12			13	5	13	1
IOWA UNIV OF DUBUQUE		1						
IOWA UPPER IOWA UNIV	3	2						
IOWA WARTBURG COL	3	1						
IOWA WESTMAR COL	1	1						
KANS FORT HAYS KANS STATE COL	5	6			1			
KANS FRIENDS UNIV	1							
KANS KANS ST COL OF PITTSBURG	3	1						
KANS KANS S T C EMPORIA	13	9			4	2		
KANS KANS ST U AGRIC & APP SCI	4				3	3		
KANS KANS WESLEYAN UNIV	4							
KANS OTTAWA UNIV	2	2						
KANS ST MARY COL		1						
KANS SOUTHWESTERN COL	2							
KANS STERLING COL		2						
KANS UNIV OF KANSAS	8	7			7	5		
KANS UNIV OF WICHITA	5	1						
KANS WASHBURN UNIV OF TOPEKA		1						
KY ASBURY COL	14	5						
KY GEORGETOWN COL	5	1						
KY MOREHEAD STATE COL	3	1						
KY MURRAY STATE COL	2	1						

FIELD OF STUDY AND INSTITUTION	4-YR BACHELOR'S AND FIRST-PROFESSIONAL		1ST-PROFESSIONAL REQUIRING 5 OR MORE YEARS		SECOND-LEVEL		DOCTORATE (PH.D., ED.D. ETC.)	
	MEN	WOMEN	MEN	WOMEN	MEN	WOMEN	MEN	WOMEN
FINE & APPLIED ARTS								
SPEECH & DRAMATIC ARTS -CONTD-								
KY NAZARETH COL NAZARETH		3						
KY TRANSYLVANIA COL	2	2						
LA CENTENARY COL	1	2						
LA FRANCIS T NICHOLLS ST COL	1							
LA GRAMBLING COL	2	12						
LA LA COL	2							
LA LA POLYTECHNIC INST	5	4			1			
LA LA STATE UNIV & A & M COL	1	14			10	6	1	
LA LOYOLA UNIV	1	2						
LA MCNEESE STATE COL	2							
LA NORTHEAST LA STATE COL	3	2						
LA NORTHWESTERN ST COL OF LA	1	1			1			
LA ST MARYS DOMINICAN COL		3						
LA SOUTHEASTERN LA COL	3	5						
LA SOUTHERN UNIV & A & M COL		14						
LA TULANE UNIV OF LA	2	3			8	2		
LA UNIV OF SOUTHWESTERN LA	4	5						
ME BATES COL	1	2						
ME UNIV OF MAINE	3	4						
MD COL OF NOTRE DAME OF MD		1						
MD UNIV OF MD	9	10			1	2		
MASS AMHERST COL	1							
MASS BOSTON UNIV		1						
MASS BRANDEIS UNIV	2	6						
MASS EMERSON COL	12	8			8	1		
MASS SMITH COL		6				2		
MASS UNIV OF MASS	2	9						
MICH ADRIAN COL	3	2						
MICH ALBION COL	1	3						
MICH ALMA COL	5	2						
MICH ANDREWS UNIV	2	2						
MICH CALVIN COL		1						
MICH CENTRAL MICH UNIV	10	11			3	2		
MICH EASTERN MICH UNIV	5	12						
MICH HOPE COL	3	5						
MICH MARYGROVE COL		6						
MICH MERCY COL		7						
MICH MICH ST U AGRIC & APP SCI	11	31			5	4	4	2
MICH NORTHERN MICH COL	1							
MICH SIENA HEIGHTS COL		2						
MICH UNIV OF DETROIT	3	3						
MICH UNIV OF MICH	20	41			13	19	8	
MICH WAYNE STATE UNIV	22	8			10	7	4	
MICH WESTERN MICH UNIV	12	15						
MINN AUGSBURG COL & THEOL SEM	1	1						
MINN BEMIDJI STATE COL	4	1						
MINN BETHEL COL & SEM	2	1						
MINN COL OF ST CATHERINE		1						
MINN COL OF ST TERESA		1						
MINN CONCORDIA COL MOORHEAD	1							
MINN GUSTAVUS ADOLPHUS COL	1	3						
MINN MACALESTER COL	2							
MINN MANKATO STATE COL	6	2						
MINN MOORHEAD STATE COL	6	3						
MINN ST CLOUD STATE COL	6	4						
MINN ST OLAF COL	5	7						
MINN UNIV OF MINN	32	20			12	2	5	2
MINN WINONA STATE COL	3	1			1			
MISS BLUE MOUNTAIN COL		4						
MISS MISS COL	6	3						
MISS MISS SOUTHERN COL	3	3				3		
MISS MISS STATE COL FOR WOMEN		5						
MISS UNIV OF MISS	5	8				1		
MISS WILLIAM CAREY COL	3							
MO CENTRAL METHODIST COL		1						
MO CENTRAL MO STATE COL	1	1						
MO DRURY COL	2	1						
MO FONTBONNE COL		2						
MO LINCOLN UNIV	2	2						
MO LINDENWOOD COL FOR WOMEN	1	5						

TABLE 8.--EARNED DEGREES CONFERRED, BY FIELD OF STUDY, INSTITUTION, LEVEL, AND SEX: 1961-62--CONTINUED

(BLANK = ZERO)

FIELD OF STUDY AND INSTITUTION		4-YR BACHELOR'S AND FIRST-PROFESSIONAL		1ST-PROFESSIONAL REQUIRING 5 OR MORE YEARS		SECOND-LEVEL		DOCTORATE (PH.D., ED.D. ETC.)	
		MEN	WOMEN	MEN	WOMEN	MEN	WOMEN	MEN	WOMEN
FINE & APPLIED ARTS									
SPEECH & DRAMATIC ARTS		-CONTD-							
MO	MARYVILLE COL SACRED HEART		4						
MO	MO VALLEY COL	1							
MO	NORTHWEST MO STATE COL	2	1						
MO	NOTRE DAME COL		2						
MO	PARK COL		1						
MO	ST LOUIS UNIV	6	11			4	7		
MO	SOUTHEAST MO STATE COL	2	1						
MO	SOUTHWEST MO STATE COL	8	8						
MO	STEPHENS COL		5						
MO	TARKIO COL	2	1						
MO	UNIV OF KANS CITY	1	2			2			
MO	UNIV OF MO	11	7			4	4	1	1
MO	WEBSTER COL		1						
MO	WILLIAM JEWELL COL	2	1						
MONT	MONT STATE UNIV	5	1			3	1		
NEBR	COL OF ST MARY		1						
NEBR	CREIGHTON UNIV	4	2						
NEBR	DANA COL	1							
NEBR	DUCHESNE COL SACRED HEART		2						
NEBR	HASTINGS COL	1	1						
NEBR	MIDLAND COL	1	1						
NEBR	MUNICIPAL UNIV OF OMAHA	16	7						
NEBR	NEBR S T C CHADRON	1	1						
NEBR	NEBR S T C KEARNEY	4	1						
NEBR	NEBR S T C PERU	1							
NEBR	NEBR S T C WAYNE	3	2						
NEBR	NEBR WESLEYAN UNIV	1	1						
NEBR	UNIV OF NEBR	6	7			7	8		
NEV	UNIV OF NEV		3						
N H	DARTMOUTH COL	2							
N H	UNIV OF N H	2							
N J	MONTCLAIR STATE COL	5	15			3			
N J	RUTGERS THE STATE UNIV		10						
N J	TRENTON STATE COL	1							
N M	COL ST JOSEPH RIO GRANDE		1						
N M	EASTERN N MEX UNIV	1	2			1	1		
N M	N MEX HIGHLANDS UNIV	2							
N M	UNIV OF N MEX	8	6			2			
N Y	ADELPHI COL	3	13			1			
N Y	ALFRED UNIV	1							
N Y	BARD COL		2						
N Y	BROOKLYN COL	22	41			9	10		
N Y	CITY COL OF CITY OF N Y	8	15						
N Y	COL OF NEW ROCHELLE		13						
N Y	COLUMBIA UNIV		1			13	30	4	3
N Y	CORNELL UNIV	2	1			2	3	5	
N Y	ELMIRA COL		1						
N Y	HOFSTRA COL	4	14						
N Y	HUNTER COL OF CITY OF N Y	2	34			1	5		
N Y	ITHACA COL	4	5						
N Y	LONG ISLAND UNIV	2	5						
N Y	MARYMOUNT COL		4						
N Y	MARYMOUNT MANHATTAN COL		7						
N Y	N Y UNIV	11	33			8	19	2	1
N Y	PACE COL	1	1						
N Y	QUEENS COL OF CITY OF N Y	10	25				3		
N Y	RUSSELL SAGE COL		1						
N Y	ST JOSEPHS COL FOR WOMEN		4						
N Y	SKIDMORE COL		2						
N Y	SYRACUSE UNIV	7	4			1	2		
N Y	SUNY HARPUR COL	1							
N Y	SUNY COL OF EDUC FREDONIA	4	6						
N Y	SUNY COL OF EDUC GENESEO	4	9						
N Y	UNIV OF BUFFALO		2						
N Y	VASSAR COL		15						
N C	CATAWBA COL	1	1						
N C	N C COL AT DURHAM		2						
N C	PFEIFFER COL	1							
N C	UNIV OF N C CHAPEL HILL	4	4			3	2		
N C	UNIV OF N C WOMANS COL		5						
FINE & APPLIED ARTS									
SPEECH & DRAMATIC ARTS		-CONTD-							
N C	WAKE FOREST COL	1	3						
N D	N D STATE UNIV		4			4	1		
N D	S T C MINOT	2	1						
N D	UNIV OF N DAK	3	4			1	1		
OHIO	ANTIOCH COL	2	1						
OHIO	ASHLAND COL	6	1						
OHIO	BALDWIN WALLACE COL	1	1						
OHIO	BOWLING GREEN STATE UNIV	9	10			13	5		
OHIO	CAPITAL UNIV	5	4						
OHIO	COL MT ST JOSEPH ON OHIO		1						
OHIO	COL OF WOOSTER	2	12						
OHIO	DEFIANCE COL	2							
OHIO	DENISON UNIV	15	12						
OHIO	FINDLAY COL	5							
OHIO	HEIDELBERG COL	3	3						
OHIO	HIRAM COL	1	4						
OHIO	KENT STATE UNIV	11	11			4	1		
OHIO	LAKE ERIE COL		2						
OHIO	MARIETTA COL	8	5						
OHIO	MIAMI UNIV	6	3			5	1		
OHIO	MOUNT UNION COL		1						
OHIO	MUSKINGUM COL	5	4						
OHIO	OBERLIN COL	1	1						
OHIO	OHIO NORTHERN UNIV	2							
OHIO	OHIO STATE UNIV	17	17			12	9	13	1
OHIO	OHIO UNIV	9	30			8	6	3	1
OHIO	OHIO WESLEYAN UNIV	1	2						
OHIO	OTTERBEIN COL	7	4						
OHIO	OUR LADY OF CINCINNATI COL		2						
OHIO	UNIV OF AKRON	6	3						
OHIO	UNIV OF CINCINNATI	1							
OHIO	UNIV OF DAYTON	1	1						
OHIO	UNIV OF TOLEDO	4	3						
OHIO	URSULINE COL		2						
OHIO	WESTERN COL FOR WOMEN		1						
OHIO	WESTERN RESERVE UNIV	5	8			6	3	1	
OHIO	WITTENBERG UNIV	2							
OKLA	BETHANY NAZARENE COL		2						
OKLA	CENTRAL STATE COL	5	4						
OKLA	EAST CENTRAL STATE COL	1	2						
OKLA	NORTHEASTERN STATE COL	2	1						
OKLA	NORTHWESTERN STATE COL	4	1						
OKLA	OKLA BAPTIST UNIV	11	2						
OKLA	OKLA CITY UNIV	1	4						
OKLA	OKLA ST U AGRIC & APP SCI	5	7						
OKLA	PANHANDLE A & M COL	2	2						
OKLA	PHILLIPS UNIV	3	4						
OKLA	SOUTHEASTERN STATE COL	5	2						
OKLA	SOUTHWESTERN STATE COL	1					1		
OKLA	UNIV OF OKLA	13	10			7	1	1	
OKLA	UNIV OF TULSA	10	5			2	2		
OREG	CASCADE COL	2							
OREG	LEWIS & CLARK COL	1							
OREG	LINFIELD COL	1	1						
OREG	PACIFIC UNIV	4	1						
OREG	REED COL	1							
OREG	UNIV OF OREG	10	8			6		2	
OREG	WILLAMETTE UNIV	2							
PA	ALLEGHENY COL	3	3						
PA	CALIFORNIA STATE COL	4							
PA	CARNEGIE INST TECHNOLOGY	16	5			7	1		
PA	CHATHAM COL		1						
PA	CHESTNUT HILL COL		2						
PA	CLARION STATE COL	10	1						
PA	EDINBORO STATE COL	6	1						
PA	GENEVA COL	2							
PA	GROVE CITY COL	1							
PA	KUTZTOWN STATE COL	1							
PA	MARYWOOD COL		3						
PA	MOUNT MERCY COL		1						

TABLE 8.--EARNED DEGREES CONFERRED, BY FIELD OF STUDY, INSTITUTION, LEVEL, AND SEX: 1961-62--CONTINUED

(BLANK = ZERO)

FIELD OF STUDY AND INSTITUTION	4-YR BACHELOR'S AND FIRST-PROFESSIONAL		1ST-PROFESSIONAL REQUIRING 5 OR MORE YEARS		SECOND-LEVEL		DOCTORATE (PH.D., ED.D. ETC.)	
	MEN	WOMEN	MEN	WOMEN	MEN	WOMEN	MEN	WOMEN
FINE & APPLIED ARTS								
SPEECH & DRAMATIC ARTS	-CONTD-							
PA PA STATE UNIV	9	20			6	3	2	1
PA SLIPPERY ROCK STATE COL	1	3						
PA TEMPLE UNIV	1	9			11	11		
PA UNIV OF PITTSBURGH	6	7			1	4	2	
PA WESTMINSTER COL		4						
R I BROWN UNIV		1						
R I UNIV OF R I	1	2						
S C BOB JONES UNIV	3	1			2	3		
S C COLUMBIA COL		5						
S C CONVERSE COL		1						
S C FURMAN UNIV	2							
S C WINTHROP COL		1						
S D AUGUSTANA COL	3	2						
S D BLACK HILLS TEACHERS COL		4						
S D DAKOTA WESLEYAN UNIV		1						
S D NORTHERN S T C	2							
S D SIOUX FALLS COL	2							
S D S D ST C AGRI & MECH ARTS		2			1	1		
S D STATE UNIV OF S DAK	8	4			8	2		
S D YANKTON COL	1							
TENN CARSON NEWMAN COL	1							
TENN DAVID LIPSCOMB COL	15	2						
TENN EAST TENN STATE COL	2							
TENN FISK UNIV		7						
TENN LAMBUTH COL		1						
TENN MEMPHIS STATE UNIV	4	5						
TENN TENN AGRIC & INDUS ST UNIV	2	7						
TENN TUSCULUM COL	1	1						
TENN UNIV OF TENN	1	1			2			
TENN VANDERBILT UNIV	4							
TEX ABILENE CHRISTIAN COL	1	4						
TEX AUSTIN COL	1	1						
TEX BAYLOR UNIV	12	18			5	6		
TEX EAST TEX BAPTIST COL	2							
TEX EAST TEX STATE COL	5	6			3			
TEX HARDIN SIMMONS UNIV	1	4						
TEX HOWARD PAYNE COL	5	2						
TEX LAMAR STATE COL TECHNOLOGY	2	5						
TEX MARY HARDIN BAYLOR COL		3						
TEX MCMURRY COL	1	2						
TEX MIDWESTERN UNIV	1							
TEX NORTH TEX STATE UNIV	10	21						
TEX PAN AMERICAN COL	1	1						
TEX ST MARYS UNIV	3							
TEX SAM HOUSTON S T C	2	5						
TEX SOUTHERN METHODIST UNIV	2	6				1		
TEX SOUTHWESTERN UNIV	3							
TEX SOUTHWEST TEX STATE COL	2	1						
TEX STEPHEN F AUSTIN STATE COL	4	2						
TEX SUL ROSS STATE COL		1						
TEX TEX CHRISTIAN UNIV	1	1						
TEX TEX COL ARTS INDUSTRIES	2	1						
TEX TEX LUTHERAN COL	1							
TEX TEX SOUTHERN UNIV	1							
TEX TEX TECHNOLOGICAL COL	5	11				1		
TEX TEX WESLEYAN COL	3	1						
TEX TEX WESTERN COL	5	3						
TEX TEX WOMANS UNIV		5				1		
TEX TRINITY UNIV	1	4						
TEX UNIV OF CORPUS CHRISTI	1	1						
TEX UNIV OF DALLAS	2	2						
TEX UNIV OF HOUSTON	8	4				2		
TEX UNIV OF TEX	9	19			5	5		
TEX WAYLAND BAPTIST COL	3	1						
TEX WEST TEX STATE COL	7	15			5	10		
UTAH BRIGHAM YOUNG UNIV	27	23			3			
UTAH UNIV OF UTAH	12	13			6	2		1
UTAH UTAH ST U AGRIC & APP SCI	4	6			3			
VT GODDARD COL	1							
VT MIDDLEBURY COL	1	4						

FIELD OF STUDY AND INSTITUTION	4-YR BACHELOR'S AND FIRST-PROFESSIONAL		1ST-PROFESSIONAL REQUIRING 5 OR MORE YEARS		SECOND-LEVEL		DOCTORATE (PH.D., ED.D. ETC.)	
	MEN	WOMEN	MEN	WOMEN	MEN	WOMEN	MEN	WOMEN
FINE & APPLIED ARTS								
SPEECH & DRAMATIC ARTS	-CONTD-							
VT UNIV OF VT & ST AGRIC COL	3	3						
VA HAMPTON INST		2						
VA HOLLINS COL		2						
VA LYNCHBURG COL	1							
VA RICHMOND PROF INST	7	3				1		
VA UNIV OF RICHMOND	2	1						
VA UNIV OF VA	2	1			1			
VA UNIV OF VA MARY WASH COL		3						
WASH CENTRAL WASH ST COL	4	8						
WASH EASTERN WASH STATE COL	6							
WASH PACIFIC LUTHERAN UNIV	2	3						
WASH SEATTLE PACIFIC COL	1							
WASH UNIV OF PUGET SOUND	3	4						
WASH UNIV OF WASH	9	26			8	2	1	1
WASH WASH STATE UNIV	13	10			5			
WASH WESTERN WASH ST COL	1	2						
WASH WHITMAN COL	1	1						
WASH WHITWORTH COL	3	2						
W VA CONCORD COL		1						
W VA FAIRMONT STATE COL	1	1						
W VA GLENVILLE STATE COL	4	1						
W VA MARSHALL UNIV	3	9						
W VA MORRIS HARVEY COL	5	3						
W VA SHEPHERD COL	4	1						
W VA WEST LIBERTY STATE COL	2	2						
W VA W VA UNIV	3	5			2			
W VA W VA WESLEYAN COL		1						
WIS ALVERNO COL		2						
WIS BELOIT COL		4						
WIS CARROLL COL	3	2						
WIS LAWRENCE COL	1							
WIS MARQUETTE UNIV	13	17			1	3		
WIS MILTON COL		1						
WIS MILWAUKEE DOWNER COL		1						
WIS MOUNT MARY COL		3						
WIS RIPON COL	3	2						
WIS ST NORBERT COL	1	1						
WIS UNIV OF WIS	29	30			15	12	4	5
WIS WIS STATE COL EAU CLAIRE	3	8						
WIS WIS STATE COL LA CROSSE	1	2						
WIS WIS STATE COL OSHKOSH	5	1						
WIS WIS STATE COL RIVER FALLS	1	2						
WIS WIS STATE COL STEVNS POINT	8	4						
WIS WIS STATE COL SUPERIOR	3							
WIS WIS STATE COL WHITEWATER	1	1						
WIS WIS ST COL & INST OF TECH	4	4						
WYO UNIV OF WYO	5	8				1		
P R UNIV OF PUERTO RICO	1							
TOTAL	1781	2231			564	441	132	32
FINE & APPL.ARTS, OTHER FIELDS								
ALA AUBURN UNIV	24	11						
ALA SPRING HILL COL		1						
ALA UNIV OF ALA	13	3						
ARIZ ARIZ STATE UNIV TEMPE	7	10			1	1		
ARIZ UNIV OF ARIZ		1						
ARK ARK POLYTECHNIC COL	1							
ARK JOHN BROWN UNIV	5							
CAL ART CENTER SCHOOL	85	16						
CAL CALIF COL OF ARTS & CRAFTS	31	17			6	6		
CAL CHOUINARD ART INST	18	13						
CAL CLAREMONT UNIVERSITY COL					5	3		
CAL FRESNO STATE COL	1							
CAL HUMBOLDT STATE COL	8							
CAL LONG BEACH STATE COL	6							
CAL MILLS COL		15			2	7		
CAL OTIS ART INST L A CNTY					12	7		
CAL PACIFIC UNION COL		1						
CAL SAN DIEGO STATE COL	6							

TABLE 8.--EARNED DEGREES CONFERRED, BY FIELD OF STUDY, INSTITUTION, LEVEL, AND SEX: 1961-62--CONTINUED

(BLANK = ZERO)

FIELD OF STUDY AND INSTITUTION	4-YR BACHELOR'S AND FIRST-PROFESSIONAL		1ST-PROFESSIONAL REQUIRING 5 OR MORE YEARS		SECOND-LEVEL		DOCTORATE (PH.D., ED.D. ETC.)	
	MEN	WOMEN	MEN	WOMEN	MEN	WOMEN	MEN	WOMEN
FINE & APPLIED ARTS								
FINE & APPL.ARTS, OTHER FIELDS-CONTD-								
CAL SAN FRANCISCO ART INST	18	8			3	2		
CAL SAN FRANCISCO STATE COL	16	3						
CAL SAN JOSE STATE COL	21	21						
CAL U OF CAL BERKELEY	1	14			2	5		2
CAL U OF CAL LOS ANGELES	1	10						
CAL U OF CAL SANTA BARBARA	5	7						
CAL UNIV OF SOUTHERN CALIF	38	24			18	7		
CAL WOODBURY COL	18	11						
COLO UNIV OF DENVER	8	10			7			
CONN HARTFORD ART SCHOOL INC			6	3				
CONN UNIV OF BRIDGEPORT	6	1						
CONN UNIV OF CONN	2	1						
CONN YALE UNIV	48	24			26	13	1	1
D C AMERICAN UNIV	17	6			3			
D C DUNBARTON COL HOLY CROSS		3						
D C GEORGE WASHINGTON UNIV		14			3	2		
FLA FLA STATE UNIV	12	37					2	1
FLA UNIV OF FLORIDA	7	12			3			
FLA UNIV OF MIAMI	27	24				2		
GA GA INST OF TECHNOLOGY	5							
GA UNIV OF GEORGIA	40	23						
HAWA UNIV OF HAWAII	6	1				3		
IDA NORTHWEST NAZARENE COL		1						
ILL ILL INST OF TECHNOLOGY	18	1			5			
ILL QUINCY COL		1						
ILL SCHOOL OF THE ART INST	37	24			2	2		
ILL SOUTHERN ILL UNIV	20	2						
ILL UNIV OF ILL	40	17			10	4		
IND ANDERSON COL & THEOL SEM	1							
IND BUTLER UNIV	4	11						
IND IND UNIV	2	10			6	5		
IND JOHN HERRON ART SCHOOL			3	3				
IND PURDUE UNIV	1	2						
IND UNIV OF NOTRE DAME	13				6	3		
IOWA DRAKE UNIV	3							
IOWA IOWA ST UNIV OF SCI & TECH	1	38						
KANS BETHANY COL	2							
KANS UNIV OF KANSAS	24	6			3	1		
KANS WASHBURN UNIV OF TOPEKA	5	2						
KY UNIV OF KY	7	3						
KY UNIV OF LOUISVILLE	2	5			1			
LA LA COL	5							
LA LA POLYTECHNIC INST	1	4						
LA LA STATE UNIV & A & M COL	3	13						
LA MCNEESE STATE COL	2	1						
LA SOUTHERN UNIV & A & M COL		3						
LA TULANE UNIV OF LA		13			8	3		
LA UNIV OF SOUTHWESTERN LA	4	2						
LA XAVIER UNIV	2							
MD GOUCHER COL		14						
MD JOHNS HOPKINS UNIV	2							
MD MD INST COL OF ART	16	17			2			
MD UNIV OF MD	6	17						
MASS BOSTON CONS OF MUSIC	2	6						
MASS BOSTON UNIV	45	31			26	9		
MASS BRADFORD DURFEE COL TECH	8	7						
MASS EMERSON COL	16	2						
MASS EMMANUEL COL		6		1				
MASS HARVARD UNIV	12				7		4	
MASS MASS COL OF ART	23	44						
MASS NEW BEDFORD INST TECHNOL	6	5						
MASS RADCLIFFE COL		22				11		1
MASS TUFTS UNIV	5	1			2	1		
MICH CRANBROOK ACAD OF ART	8	5			29	7		
MICH MICH ST U AGRIC & APP SCI	73	25			8	2	3	
MICH UNIV OF DETROIT	13	1						
MICH UNIV OF MICH	26	75			1	1		
MINN MINNEAPOLIS SCHOOL OF ART	22	7						
MINN UNIV OF MINN	1	6			4		1	
MISS MISS SOUTHERN COL	4	2				1		

FIELD OF STUDY AND INSTITUTION	4-YR BACHELOR'S AND FIRST-PROFESSIONAL		1ST-PROFESSIONAL REQUIRING 5 OR MORE YEARS		SECOND-LEVEL		DOCTORATE (PH.D., ED.D. ETC.)	
	MEN	WOMEN	MEN	WOMEN	MEN	WOMEN	MEN	WOMEN
FINE & APPLIED ARTS								
FINE & APPL.ARTS, OTHER FIELDS-CONTD-								
MISS UNIV OF MISS	2	2						
MO KANSAS CITY ART INST	32	8						
MO MARYVILLE COL SACRED HEART		3						
MO STEPHENS COL		3						
MO UNIV OF MO	1					1		
MONT MONT STATE COL	20	3			1			
MONT MONT STATE UNIV	3							
NEBR MUNICIPAL UNIV OF OMAHA	4	2						
N J PRINCETON UNIV	6				4		3	
N J RUTGERS THE STATE UNIV					1	1		
N M N MEX ST U AGRI ENGR SCI	2							
N Y ADELPHI COL		4						
N Y ALFRED UNIV	4	8			2	1		
N Y BARD COL	1	3						
N Y CITY COL OF CITY OF N Y	6	2						
N Y COLGATE UNIV	4							
N Y COL OF NEW ROCHELLE		12						
N Y COLUMBIA UNIV	21	35			17	21	1	2
N Y CORNELL UNIV	5	18			1	2		
N Y FINCH COL		10						
N Y FORDHAM UNIV	5	2						
N Y HUNTER COL OF CITY OF N Y	9	61						
N Y ITHACA COL	10	1						
N Y JUILLIARD SCHOOL OF MUSIC		1						
N Y LONG ISLAND UNIV	1							
N Y MANHATTANVL COL SAC HEART		12						
N Y MARYMOUNT COL		5						
N Y N Y INST OF TECH	1							
N Y N Y UNIV	43	26			17	12	1	3
N Y PRATT INST	91	60			15	3		
N Y ROCHESTER INST TECHNOLOGY	39	10			6	1		
N Y SKIDMORE COL		10						
N Y SUNY HARPUR COL		1						
N Y SYRACUSE UNIV	44	77	12	3	35	10		
N Y UNIV OF BUFFALO	1							
N C GREENSBORO COL		2						
N C UNIV OF N C CHAPEL HILL	26	14			1	1		
N C UNIV OF N C WOMANS COL		5				9		
OHIO BOWLING GREEN STATE UNIV	6	5						
OHIO COL CONSERVATORY OF MUSIC	13	3						
OHIO DENISON UNIV	4	3						
OHIO KENT STATE UNIV	17	2			1			
OHIO MARIETTA COL		3						
OHIO OHIO STATE UNIV	31	44			3	1	3	
OHIO OHIO UNIV	39	30			12			
OHIO OHIO WESLEYAN UNIV	2							
OHIO UNIV OF CINCINNATI	51	20						
OHIO WESTERN RESERVE UNIV	3	2						
OKLA UNIV OF OKLA		16						
OKLA UNIV OF TULSA	6	1			2			
OREG MARYLHURST COL		3						
OREG UNIV OF PORTLAND					2	1		
PA BEAVER COL		12						
PA BRYN MAWR COL		6				2		2
PA CARNEGIE INST TECHNOLOGY	15	15			3	1		
PA CHESTNUT HILL COL		8						
PA MOORE INST ART SCI & IND		43						
PA PA STATE UNIV	14	13						
PA PHILA COL OF TEX & SCI	9	1						
PA PHILA MUSEUM COLLEGE OF ART	47	35						
PA TEMPLE UNIV	11	4			3	3		
PA UNIV OF PA	2	12	6	4	12	10	1	
PA WILSON COL		12						
R I R I SCHOOL OF DESIGN	55	43			5	1		
S C BOB JONES UNIV	5	1			1			
S C CONVERSE COL		3						
S C UNIV OF S C	3	3						
S C WINTHROP COL		8						
S D BLACK HILLS TEACHERS COL	6	1						
S D STATE UNIV OF S DAK	5							

TABLE 8.--EARNED DEGREES CONFERRED, BY FIELD OF STUDY, INSTITUTION, LEVEL, AND SEX: 1961-62--CONTINUED

(BLANK = ZERO)

FIELD OF STUDY AND INSTITUTION	4-YR BACHELOR'S AND FIRST-PROFESSIONAL MEN	4-YR BACHELOR'S AND FIRST-PROFESSIONAL WOMEN	1ST-PROFESSIONAL REQUIRING 5 OR MORE YEARS MEN	1ST-PROFESSIONAL REQUIRING 5 OR MORE YEARS WOMEN	SECOND-LEVEL MEN	SECOND-LEVEL WOMEN	DOCTORATE (PH.D.,ED.D. ETC.) MEN	DOCTORATE (PH.D.,ED.D. ETC.) WOMEN
FINE & APPLIED ARTS								
FINE & APPL. ARTS, OTHER FIELDS-CONTD-								
TENN FISK UNIV		1						
TENN UNIV OF TENN	1							
TENN VANDERBILT UNIV		2						
TEX HOWARD PAYNE COL	1	2						
TEX TEX CHRISTIAN UNIV	15	18			1	1		
TEX TEX TECHNOLOGICAL COL	9	16						
TEX TEX WESTERN COL	4	1						
TEX TEX WOMANS UNIV		12				1		
TEX UNIV OF HOUSTON	15	2			1			
TEX UNIV OF TEX	11	3						
UTAH BRIGHAM YOUNG UNIV					3			
UTAH UNIV OF UTAH	9	8						
VT BENNINGTON COL	1	2						
VA HOLLINS COL		11						
VA RICHMOND PROF INST	25	23				1		
VA UNIV OF RICHMOND		4						
VA WASHINGTON & LEE UNIV	4							
WASH UNIV OF WASH	41	17						
WASH WASH STATE UNIV	5	6			1			
WIS LAYTON SCHOOL OF ART	39	12						
WIS UNIV OF WIS		5			2	1		1
WIS WIS STATE COL SUPERIOR	1							
P R COL OF THE SACRED HEART		3						
P R INTER AMERICAN UNIV OF P R	1	3						
TOTAL	1893	1697	27	14	364	193	20	13
FINE & APPLIED ARTS, N.E.C.								
ALA UNIV OF ALA	4	2						
CAL SAN JOSE STATE COL	1	3						
D C AMERICAN UNIV		4						
GA EMORY UNIV	2							
GA UNIV OF GEORGIA	2							
IDA UNIV OF IDAHO	44	44						
IND PURDUE UNIV		2						
KANS UNIV OF KANSAS	4	4						
MASS BOSTON UNIV						3	2	
N J RUTGERS THE STATE UNIV		2						
N Y UNIV OF ROCHESTER	1	6				1		
OHIO UNIV OF DAYTON	8	3						
PA ALLEGHENY COL	3	4						
S C BOB JONES UNIV					2	1		
TEX STEPHEN F AUSTIN STATE COL		3						
VT MIDDLEBURY COL	2	3						
WIS UNIV OF WIS					10	3		
TOTAL	71	80			12	8	2	
FOREIGN LANGUAGES & LITERATURE								
LINGUISTICS								
CAL U OF CAL BERKELEY	2	4			1		3	
CAL U OF CAL LOS ANGELES					6	6		
CAL UNIV OF THE PACIFIC	1							
CAL UNIV OF SOUTHERN CALIF					2	1		
CONN HARTFORD SEM FOUNDATION					2		2	
CONN YALE UNIV					1	1	1	
D C AMERICAN UNIV					3	7		
D C GEORGETOWN UNIV	7				8	6		
ILL UNIV OF CHICAGO	3	1			3			
ILL UNIV OF ILL					5	2		
IND IND UNIV	6	3			4	1		
LA LA STATE UNIV & A & M COL					2		1	1
MASS HARVARD UNIV	7				2		3	
MASS RADCLIFFE COL		4				2		1
MICH UNIV OF MICH	2	1			19	6	5	
MINN UNIV OF MINN	1				1			
MO UNIV OF KANS CITY	1	3						

FIELD OF STUDY AND INSTITUTION	4-YR BACHELOR'S AND FIRST-PROFESSIONAL MEN	4-YR BACHELOR'S AND FIRST-PROFESSIONAL WOMEN	1ST-PROFESSIONAL REQUIRING 5 OR MORE YEARS MEN	1ST-PROFESSIONAL REQUIRING 5 OR MORE YEARS WOMEN	SECOND-LEVEL MEN	SECOND-LEVEL WOMEN	DOCTORATE (PH.D.,ED.D. ETC.) MEN	DOCTORATE (PH.D.,ED.D. ETC.) WOMEN
FOREIGN LANGUAGES & LITERATURE								
LINGUISTICS -CONTD-								
N Y COLUMBIA UNIV					2	2	2	
N Y CORNELL UNIV							5	2
N Y HUNTER COL OF CITY OF N Y	1							
N Y SUNY HARPUR COL	1	1						
N Y UNIV OF BUFFALO	3	2			1			
PA UNIV OF PA	3	1			2		1	
R I BROWN UNIV					1	1		
TEX UNIV OF TEX	2	2			3	2	3	2
VT GODDARD COL		1						
WIS UNIV OF WIS	1						1	
TOTAL	41	23			68	37	27	6
LATIN AND/OR CLASSICAL GREEK								
ALA BIRMINGHAM SOUTHERN COL	2							
ALA SPRING HILL COL	1							
ARIZ UNIV OF ARIZ	1	2						
CAL DOMINICAN COL SAN RAFAEL		2						
CAL LA SIERRA COL	1							
CAL PEPPERDINE COL	1							
CAL ST MARYS COL OF CALIF	3							
CAL STANFORD UNIV	3	1						
CAL U OF CAL BERKELEY	3					1		
CAL U OF CAL LOS ANGELES	1	2				3		
CONN ALBERTUS MAGNUS COL		4						
CONN CONN COL		1				1		
CONN ST JOSEPH COL		3						
CONN TRINITY COL	1							
CONN UNIV OF CONN	2	2			2	1		
CONN WESLEYAN UNIV	1					1		
CONN YALE UNIV	6				3	5	4	
DEL UNIV OF DEL		1						
D C CATHOLIC UNIV OF AMERICA	5	1			4	4	1	
D C GEORGETOWN UNIV	1							
D C TRINITY COL		1						
FLA BARRY COL		2						
GA AGNES SCOTT COL		1						
GA EMORY UNIV	1				1			
ILL AUGUSTANA COL		1						
ILL DEPAUL UNIV	1	1			3	1		
ILL EASTERN ILL UNIV	2							
ILL ILL STATE NORMAL UNIV		1						
ILL LOYOLA UNIV	28	4			7			
ILL MONMOUTH COL		3						
ILL MUNDELEIN COL		2						
ILL NORTHWESTERN UNIV					1	1		
ILL ROSARY COL		1						
ILL ST PROCOPIUS COL	1							
ILL ST XAVIER COL		1						
ILL UNIV OF CHICAGO	1	1			5	3	1	
ILL UNIV OF ILL		4			2			
ILL WHEATON COL	2	1						
IND BALL S T C	1	1						
IND CONCORDIA SENIOR COL	18							
IND DEPAUW UNIV		2						
IND GRACE THEOL SEM & COL	4							
IND HANOVER COL	1							
IND INDIANA STATE COL	1	1						
IND IND UNIV	1	5			1	2		
IND MARIAN COL INDIANAPOLIS	1							
IND ST MARYS COL		2						
IND ST MEINRAD SEM	6							
IND UNIV OF NOTRE DAME	1				1	4		
IND VALPARAISO UNIV		1						
IOWA CLARKE COL		2						
IOWA LORAS COL	4							
IOWA LUTHER COL	7	1						
IOWA WARTBURG COL	2							
KANS KANS S T C EMPORIA					1			
KANS MOUNT ST SCHOLASTICA COL		1						

(BLANK = ZERO)

FIELD OF STUDY AND INSTITUTION	4-YR BACHELOR'S AND FIRST-PROFESSIONAL		1ST-PROFESSIONAL REQUIRING 5 OR MORE YEARS		SECOND-LEVEL		DOCTORATE (PH.D., ED.D. ETC.)	
	MEN	WOMEN	MEN	WOMEN	MEN	WOMEN	MEN	WOMEN
FOREIGN LANGUAGES & LITERATURE								
LATIN AND/OR CLASSICAL GREEK -CONTD-								
KANS ST BENEDICTS COL	2							
KANS UNIV OF KANSAS	2							
KY GEORGETOWN COL		3				1		
KY UNIV OF KY		[illegible]						
KY URSULINE COL		[illegible]						
KY VILLA MADONNA COL	1							
LA LOYOLA UNIV	1							
LA TULANE UNIV OF LA	1	1						
ME BOWDOIN COL	6							
ME COLBY COL	1							
MD GOUCHER COL		3						
MD JOHNS HOPKINS UNIV					1	2	1	
MD MOUNT ST AGNES COL		1						
MD WESTERN MD COL		1						
MASS AMHERST COL	1							
MASS BOSTON COL	3	1			2	3		
MASS BOSTON UNIV	2	2						
MASS COL OF THE HOLY CROSS	6							
MASS EMMANUEL COL		2						
MASS HARVARD UNIV	13				10		3	
MASS MOUNT HOLYOKE COL		5						
MASS RADCLIFFE COL		4						
MASS REGIS COL		2						
MASS SMITH COL		4				1		
MASS TUFTS UNIV	2							
MASS WELLESLEY COL		5						
MASS WILLIAMS COL	1							
MICH ALBION COL	1							
MICH AQUINAS COL		3						
MICH CALVIN COL	47	1						
MICH HOPE COL		1						
MICH MARYGROVE COL		6						
MICH MERCY COL		1						
MICH MICH ST U AGRIC & APP SCI		1						
MICH NAZARETH COL		1						
MICH OLIVET COL	1							
MICH SIENA HEIGHTS COL		4						
MICH UNIV OF DETROIT	1							
MICH UNIV OF MICH	2	3			8	5	1	
MICH WAYNE STATE UNIV	2	2						
MICH WESTERN MICH UNIV	1	3						
MINN AUGSBURG COL & THEOL SEM	1							
MINN CARLETON COL		1						
MINN COL OF ST TERESA		4						
MINN COL OF ST THOMAS	2							
MINN CONCORDIA COL MOORHEAD	1	2						
MINN ST MARYS COL	3							
MINN ST OLAF COL		1						
MINN UNIV OF MINN	1	4			2			
MISS MISS COL	1							
MISS UNIV OF MISS	2	3						
MO FONTBONNE COL		1						
MO LINDENWOOD COL FOR WOMEN		1						
MO NOTRE DAME COL		2						
MO ROCKHURST COL	1							
MO ST LOUIS UNIV	1	5			7	2	1	
MO UNIV OF MO	1							
MO WASHINGTON UNIV	2	1						
MO WILLIAM JEWELL COL	2							
MONT MONT STATE UNIV	1	1						
NEBR CREIGHTON UNIV	1				1	1		
NEBR UNIV OF NEBR		1						
N H DARTMOUTH COL	1							
N H MOUNT ST MARY COL		1						
N H UNIV OF N H		2			1			
N J COL OF ST ELIZABETH		2						
N J DREW UNIV		1						
N J GEORGIAN COURT COL		2						
N J MONTCLAIR STATE COL	2	2						
N J ST PETERS COL	3	1						

FIELD OF STUDY AND INSTITUTION	4-YR BACHELOR'S AND FIRST-PROFESSIONAL		1ST-PROFESSIONAL REQUIRING 5 OR MORE YEARS		SECOND-LEVEL		DOCTORATE (PH.D., ED.D. ETC.)	
	MEN	WOMEN	MEN	WOMEN	MEN	WOMEN	MEN	WOMEN
FOREIGN LANGUAGES & LITERATURE								
LATIN AND/OR CLASSICAL GREEK -CONTD-								
N J SETON HALL UNIV	56	1						
N J SHELTON COL		1						
N J UPSALA COL	1							
N Y BROOKLYN COL	1	3						
N Y CANISIUS COL	5	1						
N Y CITY COL OF CITY OF N Y	3	5						
N Y COLGATE UNIV	1							
N Y COL OF NEW ROCHELLE		3						
N Y COL OF ST ROSE		3						
N Y COLUMBIA UNIV	4	4			5	4	1	
N Y CORNELL UNIV	1	2			2			2
N Y ELMIRA COL		1						
N Y FORDHAM UNIV	19	1			21	2	2	
N Y HAMILTON COL	1							
N Y HOBART & WM SMITH COL	1							
N Y HOUGHTON COL	2	2						
N Y HUNTER COL OF CITY OF N Y	1	7				1		
N Y IONA COL	6							
N Y LE MOYNE COL		3						
N Y MANHATTAN COL					1			
N Y MANHATTANVL COL SAC HEART		4						
N Y MARIST COL	1							
N Y NAZARETH COL		1						
N Y N Y UNIV		1						
N Y NIAGARA UNIV	1							
N Y QUEENS COL OF CITY OF N Y	3	1						
N Y ST BONAVENTURE UNIV	2	1			1			
N Y ST JOHNS UNIV	1	1				3		
N Y SUNY COL OF EDUC ALBANY		12			1	2		
N Y SYRACUSE UNIV		1						
N Y UNIV OF ROCHESTER	1					1		
N Y VASSAR COL		5						
N C DUKE UNIV		1						
N C SALEM COL		1						
N C UNIV OF N C CHAPEL HILL	7					1	3	
N C UNIV OF N C WOMANS COL		1						
N C WAKE FOREST COL	3	3						
OHIO BOWLING GREEN STATE UNIV		1						
OHIO CAPITAL UNIV	2							
OHIO COL OF WOOSTER	1							
OHIO DENISON UNIV		2						
OHIO HEIDELBERG COL		1						
OHIO JOHN CARROLL UNIV					1			
OHIO KENT STATE UNIV		1			1	1		
OHIO MOUNT UNION COL		1						
OHIO MUSKINGUM COL	1							
OHIO OBERLIN COL	2	1						
OHIO OHIO STATE UNIV	1	1			1	2		
OHIO OHIO UNIV		2						
OHIO OHIO WESLEYAN UNIV		2						
OHIO OUR LADY OF CINCINNATI COL		1						
OHIO UNIV OF AKRON	2							
OHIO UNIV OF CINCINNATI	1	2			3	1		
OHIO UNIV OF DAYTON	1							
OHIO WESTERN RESERVE UNIV		1			1			
OHIO XAVIER UNIV	16					2		
OREG MARYLHURST COL		1						
OREG PACIFIC UNIV		1						
PA BRYN MAWR COL		2				2		4
PA CHESTNUT HILL COL		5						
PA DUQUESNE UNIV	2							
PA GENEVA COL	3							
PA GETTYSBURG COL	3	1						
PA HAVERFORD COL	1							
PA IMMACULATA COL		3						
PA LA SALLE COL	1							
PA LEBANON VALLEY COL	1							
PA LEHIGH UNIV	2							
PA MARYWOOD COL		4						
PA MILLERSVILLE STATE COL		1						

TABLE 8.--EARNED DEGREES CONFERRED, BY FIELD OF STUDY, INSTITUTION, LEVEL, AND SEX: 1961-62--CONTINUED

(BLANK = ZERO)

FIELD OF STUDY AND INSTITUTION	4-YR BACHELOR'S AND FIRST-PROFESSIONAL		1ST-PROFESSIONAL REQUIRING 5 OR MORE YEARS		SECOND-LEVEL		DOCTORATE (PH.D., ED.D. ETC.)	
	MEN	WOMEN	MEN	WOMEN	MEN	WOMEN	MEN	WOMEN
FOREIGN LANGUAGES & LITERATURE								
LATIN AND/OR CLASSICAL GREEK -CONTD-								
PA MOUNT MERCY COL		3						
PA PA STATE UNIV	1							
PA ROSEMONT COL		3						
PA ST VINCENT COL	4							
PA SUSQUEHANNA UNIV	1							
PA SWARTHMORE COL	2	3						
PA THIEL COL	1							
PA UNIV OF PA	5	1			2	1	3	1
PA UNIV OF SCRANTON	2							
PA VILLANOVA UNIV	43	46						
PA WESTMINSTER COL		2						
PA WILSON COL		2						
R I BROWN UNIV	18	7			1	1	1	
S C FURMAN UNIV	1							
S C UNIV OF S C	1							
S D STATE UNIV OF S DAK	1							
TENN CARSON NEWMAN COL	1							
TENN MEMPHIS STATE UNIV	1							
TENN SOUTHWESTERN AT MEMPHIS		1						
TENN UNIV OF TENN	2							
TENN VANDERBILT UNIV	1	2				1		
TENN WILLIAM J BRYAN COL	2							
TEX ABILENE CHRISTIAN COL	1							
TEX BAYLOR UNIV	1	1						
TEX HOWARD PAYNE COL	1							
TEX SOUTHERN METHODIST UNIV		2						
TEX TRINITY UNIV	1							
TEX UNIV OF TEX	2	1			1			
UTAH BRIGHAM YOUNG UNIV	1							
VT MIDDLEBURY COL	1	1						
VT ST MICHAELS COL	1							
VT UNIV OF VT & ST AGRIC COL	1	1						
VA COL OF WILLIAM & MARY		4						
VA HAMPDEN SYDNEY COL	1							
VA HOLLINS COL		1						
VA RANDOLPH MACON COL	1							
VA RANDOLPH MACON WOMANS COL		1						
VA SWEET BRIAR COL		1						
VA UNIV OF RICHMOND	1	1						
VA VA POLYTECHNIC INST		1						
WASH PACIFIC LUTHERAN UNIV	1							
WASH SEATTLE PACIFIC COL	1							
WASH UNIV OF WASH	3	5			3	1		
WASH WALLA WALLA COL	2							
W VA MARSHALL UNIV		1						
WIS ALVERNO COL		1						
WIS BELOIT COL	1							
WIS CARDINAL STRITCH COL		1						
WIS CARROLL COL		1						
WIS LAKELAND COL	1							
WIS LAWRENCE COL		2						
WIS MARQUETTE UNIV	6				2	4		
WIS MOUNT MARY COL		2						
WIS ST NORBERT COL	1	1						
WIS UNIV OF WIS	2	4			1		1	
WIS WIS STATE COL OSHKOSH		1						
TOTAL	519	367			111	72	23	7
FRENCH								
ALA ALA COL		2						
ALA AUBURN UNIV		1						
ALA HUNTINGDON COL		1						
ALA JUDSON COL		1						
ALA SPRING HILL COL		1						
ALA TALLADEGA COL		1						
ALA UNIV OF ALA		3			1			
ARIZ ARIZ STATE UNIV TEMPE	1	4						
ARIZ UNIV OF ARIZ	4	4			1	2		
ARK ARK STATE COL		1						

FIELD OF STUDY AND INSTITUTION	4-YR BACHELOR'S AND FIRST-PROFESSIONAL		1ST-PROFESSIONAL REQUIRING 5 OR MORE YEARS		SECOND-LEVEL		DOCTORATE (PH.D., ED.D. ETC.)	
	MEN	WOMEN	MEN	WOMEN	MEN	WOMEN	MEN	WOMEN
FOREIGN LANGUAGES & LITERATURE								
FRENCH -CONTD-								
ARK ARK S T C	7	3			1	1		
ARK OUACHITA BAPTIST COL		2						
ARK UNIV OF ARK		3						
CAL CHICO STATE COL	1	1						
CAL COL OF THE HOLY NAMES		3						
CAL COL OF NOTRE DAME		3						
CAL DOMINICAN COL SAN RAFAEL		3						
CAL FRESNO STATE COL	1	4						
CAL IMMACULATE HEART COL		5						
CAL LA SIERRA COL		1						
CAL LONG BEACH STATE COL	1	3						
CAL MILLS COL		7						
CAL MOUNT ST MARYS COL		3						
CAL OCCIDENTAL COL	1	5						
CAL PEPPERDINE COL		1						
CAL POMONA COL	1	7						
CAL SACRAMENTO STATE COL		2						
CAL ST MARYS COL OF CALIF	2							
CAL SAN DIEGO COL FOR WOMEN		3						
CAL SAN DIEGO STATE COL		5			1			
CAL SAN FERNANDO VALLEY ST COL		1						
CAL SAN FRANCISCO COL WOMEN		3						
CAL SAN FRANCISCO STATE COL	2	6			1	2		
CAL SAN JOSE STATE COL	3	7						
CAL SCRIPPS COL		1						
CAL STANFORD UNIV	1	22			4	2		1
CAL U OF CAL BERKELEY	8	42			1	6		
CAL U OF CAL DAVIS	1	7						
CAL U OF CAL LOS ANGELES	3	11			4	5	1	
CAL U OF CAL RIVERSIDE		3						
CAL U OF CAL SANTA BARBARA	1	3						
CAL UNIV OF THE PACIFIC		1						
CAL UNIV OF REDLANDS	1	5						
CAL UNIV OF SOUTHERN CALIF	1	2			1	1	1	
CAL WHITTIER COL		1						
COLO COLO COL	1	2						
COLO COLO STATE UNIV	1	6						
COLO LORETTO HEIGHTS COL		3						
COLO UNIV OF COLO	3	16			3	3	2	
COLO UNIV OF DENVER		4						
CONN ALBERTUS MAGNUS COL		2						
CONN ANNHURST COL		3						
CONN CENTRAL CONN STATE COL	1	1				1		
CONN CONN COL		7						
CONN FAIRFIELD UNIV	6							
CONN ST JOSEPH COL		2						
CONN UNIV OF BRIDGEPORT	4	3						
CONN UNIV OF CONN		5			1	1		
CONN WESLEYAN UNIV	6					3		
CONN YALE UNIV	10				2	7	5	3
DEL UNIV OF DEL	4	3			1	1		
D C AMERICAN UNIV		2						
D C CATHOLIC UNIV OF AMERICA	3	1			1	3	1	
D C DUNBARTON COL HOLY CROSS		3						
D C GEORGETOWN UNIV	1	5			2	1		
D C GEORGE WASHINGTON UNIV		7				1		
D C HOWARD UNIV	2	7						
D C TRINITY COL		14						
FLA BARRY COL		4						
FLA FLA A & M UNIV	2							
FLA FLA STATE UNIV		2						
FLA ROLLINS COL	1	2						
FLA STETSON UNIV		1						
FLA UNIV OF FLORIDA		6			1			
FLA UNIV OF MIAMI	2	6			5			
GA AGNES SCOTT COL		8						
GA ALBANY STATE COL	2							
GA ATLANTA UNIV					1	2		
GA BRENAU COL		3						
GA CLARK COL	1	3						

(BLANK = ZERO)

FIELD OF STUDY AND INSTITUTION	4-YR BACHELOR'S AND FIRST-PROFESSIONAL		1ST-PROFESSIONAL REQUIRING 5 OR MORE YEARS		SECOND-LEVEL		DOCTORATE (PH.D., ED.D., ETC.)	
	MEN	WOMEN	MEN	WOMEN	MEN	WOMEN	MEN	WOMEN
FOREIGN LANGUAGES & LITERATURE								
FRENCH -CONTD-								
GA EMORY UNIV	3	4			2	3		
GA FORT VALLEY STATE COL	2	3						
GA GA SOUTHERN COL	3	2						
GA GA STATE COL BUS ADMIN		1						
GA LA GRANGE COL	1	1						
GA MERCER UNIV		2						
GA MOREHOUSE COL	6							
GA MORRIS BROWN COL	1	1						
GA NORTH GA COL		1						
GA SPELMAN COL		2						
GA UNIV OF GEORGIA	1	4			4	2		
HAWA UNIV OF HAWAII	1	2						
ILL AUGUSTANA COL	1	7						
ILL BARAT COL OF SACRED HEART		4						
ILL CARTHAGE COL		1						
ILL COL OF ST FRANCIS		5						
ILL DEPAUL UNIV	1	1						
ILL EASTERN ILL UNIV	1	3						
ILL ILL COL	1							
ILL ILL STATE NORMAL UNIV		1						
ILL KNOX COL	2	7						
ILL LAKE FOREST COL		1						
ILL LOYOLA UNIV	5	1						
ILL MUNDELEIN COL		6						
ILL NORTH CENTRAL COL		1						
ILL NORTHERN ILL UNIV	2	1						
ILL NORTHWESTERN UNIV	1	13			1	5	2	
ILL OLIVET NAZARENE COL		1						
ILL PRINCIPIA COL		2						
ILL ROCKFD COL	1	2						
ILL ROOSEVELT UNIV	2	8						
ILL ROSARY COL		10						
ILL ST XAVIER COL		7						
ILL SOUTHERN ILL UNIV		1						
ILL TRINITY THEOL SEM & TRIN C		1						
ILL UNIV OF ILL	5	19			5	9		
ILL WHEATON COL		4						
IND BALL S T C	1	1				1		
IND BUTLER UNIV		3						
IND DEPAUW UNIV	1	12						
IND EARLHAM COL	1	6						
IND FRANKLIN COL OF IND	1							
IND GOSHEN COL		1						
IND HANOVER COL	1	1						
IND HUNTINGTON COL	1							
IND INDIANA STATE COL	1	1						
IND IND UNIV	1	16			7	5	1	1
IND MANCHESTER COL	1							
IND MARIAN COL INDIANAPOLIS	1	5						
IND PURDUE UNIV		2						
IND ST MARYS COL		6						
IND ST MARY OF THE WOODS COL		4						
IND ST MEINRAD SEM	4							
IND UNIV OF NOTRE DAME	6				2	2		
IND VALPARAISO UNIV		2						
IND WABASH COL	1							
IOWA CLARKE COL		1						
IOWA CORNELL COL		2						
IOWA DRAKE UNIV	1	2						
IOWA GRINNELL COL		1						
IOWA LORAS COL	1							
IOWA LUTHER COL		1						
IOWA PARSONS COL		2						
IOWA SIMPSON COL		1						
IOWA STATE UNIV OF IOWA	5	7			2	5		
IOWA UNIV OF DUBUQUE		1						
IOWA WESTMAR COL		1						
KANS BAKER UNIV		1						
KANS COL OF EMPORIA	1							
KANS FORT HAYS KANS STATE COL		1						
KANS KANS S T C EMPORIA	2	3						
KANS MARYMOUNT COL		3						
KANS UNIV OF KANSAS	2	11			3	2		1
KANS UNIV OF WICHITA		4						
KANS WASHBURN UNIV OF TOPEKA		2						
KY ASBURY COL		2						
KY BEREA COL	4	1						
KY GEORGETOWN COL		6						
KY KY STATE COL	1							
KY MOREHEAD STATE COL		2						
KY NAZARETH COL LOUISVILLE		4						
KY TRANSYLVANIA COL	1							
KY UNION COL		1						
KY UNIV OF KY		1			1			
KY UNIV OF LOUISVILLE		1						
KY VILLA MADONNA COL	1	5						
KY WESTERN KY STATE COL	1	2						
LA CENTENARY COL	1	1						
LA FRANCIS T NICHOLLS ST COL	3							
LA GRAMBLING COL		1						
LA LA STATE UNIV & A & M COL	1	15			4			1
LA LOYOLA UNIV	2	1						
LA MCNEESE STATE COL		1						
LA NORTHWESTERN ST COL OF LA	1	1						
LA SOUTHERN UNIV & A & M COL	4	1						
LA TULANE UNIV OF LA	2	15				2		
LA UNIV OF SOUTHWESTERN LA	5	5						
LA XAVIER UNIV	1	1						
ME BATES COL		7						
ME BOWDOIN COL	3							
ME COLBY COL	1	17						
ME ST JOSEPHS COL		2						
ME UNIV OF MAINE	1	3						
MD COL OF NOTRE DAME OF MD		7						
MD GOUCHER COL		4						
MD HOOD COL		5						
MD JOHNS HOPKINS UNIV					5	6	1	
MD MORGAN STATE COL	2	3						
MD MOUNT ST AGNES COL		1						
MD ST JOSEPH COL		4						
MD UNIV OF MD	3	12				1		
MD WASHINGTON COL	1	1						
MD WESTERN MD COL	1	11						
MASS AMERICAN INTERNATIONAL COL	3							
MASS AMHERST COL	1							
MASS ASSUMPTION COL	1	1			8	9		
MASS ATLANTIC UNION COL	1	1						
MASS BOSTON COL		10			2	1		
MASS BOSTON UNIV	7	19				1		1
MASS BRANDEIS UNIV		5						
MASS CARDINAL CUSHING COL		1						
MASS COL OF OUR LADY OF ELMS		4						
MASS EMMANUEL COL		9						
MASS GORDON COL	4							
MASS MOUNT HOLYOKE COL		31				1		
MASS NEWTON COL SACRED HEART		3						
MASS NORTHEASTERN UNIV		3						
MASS REGIS COL		10						
MASS SIMMONS COL		2						
MASS SMITH COL		15				1		
MASS STATE COL AT BOSTON	1							
MASS STATE COL AT BRIDGEWATER	3							
MASS STONEHILL COL	2	6						
MASS SUFFOLK UNIV	2							
MASS TUFTS UNIV	2	11						
MASS UNIV OF MASS	2	8				1		
MASS WELLESLEY COL		23						
MASS WHEATON COL		3						
MASS WILLIAMS COL	5							
MICH ADRIAN COL		1						

TABLE 8.--EARNED DEGREES CONFERRED, BY FIELD OF STUDY, INSTITUTION, LEVEL, AND SEX: 1961-62--CONTINUED

(BLANK = ZERO)

FIELD OF STUDY AND INSTITUTION	4-YR BACHELOR'S AND FIRST-PROFESSIONAL		1ST-PROFESSIONAL REQUIRING 5 OR MORE YEARS		SECOND-LEVEL		DOCTORATE (PH.D., ED.D. ETC.)	
	MEN	WOMEN	MEN	WOMEN	MEN	WOMEN	MEN	WOMEN
FOREIGN LANGUAGES & LITERATURE								
FRENCH -CONTD-								
MICH ALBION COL		1						
MICH ALMA COL	2	2						
MICH ANDREWS UNIV		3						
MICH CALVIN COL		4						
MICH CENTRAL MICH UNIV		1						
MICH EASTERN MICH UNIV	1	1						
MICH HOPE COL	2	2						
MICH KALAMAZOO COL		4						
MICH MARYGROVE COL		7						
MICH MERCY COL		3						
MICH MICH ST U AGRIC & APP SCI	1	14			1	3		
MICH NAZARETH COL		2						
MICH NORTHERN MICH COL		1						
MICH UNIV OF DETROIT	1	1						
MICH UNIV OF MICH	5	36			4	4	2	1
MICH WAYNE STATE UNIV	4	7				1		
MICH WESTERN MICH UNIV		6						
MINN BEMIDJI STATE COL	1							
MINN CARLETON COL	1	7						
MINN COL OF ST CATHERINE		9						
MINN COL OF ST TERESA		5						
MINN COL OF ST THOMAS	1							
MINN CONCORDIA COL MOORHEAD	1	1						
MINN GUSTAVUS ADOLPHUS COL	1	1						
MINN HAMLINE UNIV	1							
MINN MANKATO STATE COL	1	1						
MINN MOORHEAD STATE COL	1	2						
MINN ST CLOUD STATE COL	1	2						
MINN ST OLAF COL	1	4						
MINN UNIV OF MINN	6	16			2	3	1	
MISS BLUE MOUNTAIN COL		1						
MISS MILLSAPS COL		7						
MISS MISS COL		2						
MISS MISS SOUTHERN COL	1	1						
MISS MISS STATE COL FOR WOMEN		2						
MISS UNIV OF MISS	1	9				2		
MO CENTRAL METHODIST COL	1	2						
MO COL OF ST TERESA		1						
MO DRURY COL		3						
MO FONTBONNE COL		2						
MO LINCOLN UNIV	1							
MO LINDENWOOD COL FOR WOMEN		1						
MO MO VALLEY COL		1						
MO NORTHEAST MO S T C		2						
MO NORTHWEST MO STATE COL		3						
MO PARK COL		1						
MO ST LOUIS UNIV	1	8				2		
MO SOUTHEAST MO STATE COL		1						
MO SOUTHWEST MO STATE COL		3						
MO UNIV OF MO	2	10				2		
MO WASHINGTON UNIV	3	5					1	
MO WEBSTER COL		2				3		
MONT MONT STATE UNIV	5	1						
NEBR CREIGHTON UNIV		1						
NEBR DOANE COL		1						
NEBR DUCHESNE COL SACRED HEART		1						
NEBR UNION COL		1						
NEBR UNIV OF NEBR		8			4			
N H DARTMOUTH COL	5							
N H KEENE TEACHERS COL		1						
N H MOUNT ST MARY COL		2						
N H PLYMOUTH TEACHERS COL		1						
N H RIVIER COL		6				8		
N H ST ANSELMS COL	5							
N H UNIV OF N H	1	13						
N J CALDWELL COL FOR WOMEN		7						
N J COL OF ST ELIZABETH		6						
N J DREW UNIV		2						
N J GEORGIAN COURT COL		2						
N J MONMOUTH COL	1	1						
N J MONTCLAIR STATE COL	3	9			1			
N J PRINCETON UNIV	18							
N J RUTGERS THE STATE UNIV	4	19			1			
N J ST PETERS COL	6							
N J SETON HALL UNIV	3	1			3	2		
N J UPSALA COL	1	3						
N M UNIV OF N MEX		4						
N Y ADELPHI COL		6						
N Y ALFRED UNIV		2						
N Y BARD COL		1						
N Y BROOKLYN COL	8	25			1	4		
N Y CANISIUS COL	2							
N Y CITY COL OF CITY OF N Y	7	13				2		
N Y COLGATE UNIV	2							
N Y COL OF MOUNT ST VINCENT		7						
N Y COL OF NEW ROCHELLE		14						
N Y COL OF ST ROSE		3			1	3		
N Y COLUMBIA UNIV	23	18			13	24	4	5
N Y CORNELL UNIV	3	6			2			
N Y D YOUVILLE COL		6						
N Y ELMIRA COL		4						
N Y FINCH COL		3						
N Y FORDHAM UNIV	14	4			3	9	2	
N Y GOOD COUNSEL COL		5						
N Y HAMILTON COL	7							
N Y HOBART & WM SMITH COL	2	2						
N Y HOFSTRA COL	1	2						
N Y HOUGHTON COL	1	3						
N Y HUNTER COL OF CITY OF N Y	2	22			2	3		
N Y IONA COL	16							
N Y ITHACA COL	1							
N Y KEUKA COL		1						
N Y LADYCLIFF COL		6						
N Y LE MOYNE COL	1	3						
N Y LONG ISLAND UNIV	2	2						
N Y MANHATTAN COL	1							
N Y MANHATTANVL COL SAC HEART		9						
N Y MARYMOUNT COL		7						
N Y MARYMOUNT MANHATTAN COL		6						
N Y MOLLOY CATH COL FOR WOMEN		3						
N Y MOUNT ST JOSEPH TCHRS COL		3						
N Y NAZARETH COL		3						
N Y N Y UNIV	8	22			5	6	1	2
N Y NIAGARA UNIV	1	1						
N Y NOTRE DAME COL STATEN IS		1						
N Y PACE COL		1						
N Y QUEENS COL OF CITY OF N Y	1	9						
N Y RUSSELL SAGE COL		1						
N Y ST BERNARDINE OF SIENA COL	2							
N Y ST BONAVENTURE UNIV	3	2						
N Y ST FRANCIS COL	2							
N Y ST JOHNS UNIV	2	3				3		
N Y ST JOSEPHS COL FOR WOMEN		2						
N Y ST LAWRENCE UNIV	1	4						
N Y SKIDMORE COL		9						
N Y SUNY HARPUR COL	2	1						
N Y SUNY COL OF EDUC ALBANY	4	16			1	6		
N Y SYRACUSE UNIV	3	8				1		
N Y UNIV OF BUFFALO		4						
N Y UNIV OF ROCHESTER	2	8			1	1		
N Y VASSAR COL		9						
N Y WAGNER COL		1						
N Y WELLS COL		4						
N Y YESHIVA UNIV	1	2						
N C AGRIC & TECH COL OF N C	1	2						
N C APPALACHIAN S T C	1	1						
N C BENNETT COL		1						
N C CATAWBA COL		1						
N C DAVIDSON COL	2							
N C DUKE UNIV	1	9				3		

TABLE 8.--EARNED DEGREES CONFERRED, BY FIELD OF STUDY, INSTITUTION, LEVEL, AND SEX: 1961-62--CONTINUED

(BLANK = ZERO)

FIELD OF STUDY AND INSTITUTION		4-YR BACHELOR'S AND FIRST-PROFESSIONAL		1ST-PROFESSIONAL REQUIRING 5 OR MORE YEARS		SECOND-LEVEL		DOCTORATE (PH.D., ED.D. ETC.)	
		MEN	WOMEN	MEN	WOMEN	MEN	WOMEN	MEN	WOMEN
FOREIGN LANGUAGES & LITERATURE									
FRENCH		-CONTD-							
N C	EAST CAROLINA COL	2	5						
N C	GUILFORD COL		2						
N C	HIGH POINT COL		2						
N C	JOHNSON C SMITH UNIV	2	5						
N C	LENOIR RHYNE COL		1						
N C	LIVINGSTONE COL		1						
N C	MEREDITH COL		1						
N C	N C COL AT DURHAM	3	12				2		
N C	PFEIFFER COL	1							
N C	QUEENS COL		4						
N C	SALEM COL		2						
N C	UNIV OF N C CHAPEL HILL	7	11			8	2		
N C	UNIV OF N C WOMANS COL		8						
N C	WAKE FOREST COL		2						
N C	WESTERN CAROLINA COL		6						
N D	JAMESTOWN COL	1							
N D	UNIV OF N DAK	1	5						
OHIO	ANTIOCH COL		2						
OHIO	BALDWIN WALLACE COL	1	2						
OHIO	BOWLING GREEN STATE UNIV		3						
OHIO	COL MT ST JOSEPH ON OHIO		5						
OHIO	COL OF ST MARY OF SPRINGS		1						
OHIO	COL OF WOOSTER		7						
OHIO	DENISON UNIV		10						
OHIO	HEIDELBERG COL		1						
OHIO	HIRAM COL		1						
OHIO	JOHN CARROLL UNIV	1							
OHIO	KENT STATE UNIV	2	4						
OHIO	KENYON COL	1							
OHIO	LAKE ERIE COL		8						
OHIO	MARIETTA COL	1	1						
OHIO	MARY MANSE COL		1						
OHIO	MIAMI UNIV		11						
OHIO	MOUNT UNION COL		2						
OHIO	MUSKINGUM COL	1	6						
OHIO	NOTRE DAME COL		1						
OHIO	OBERLIN COL	1	16						
OHIO	OHIO STATE UNIV	9	13				5	2	
OHIO	OHIO UNIV		2						
OHIO	OHIO WESLEYAN UNIV		4						
OHIO	OTTERBEIN COL	1	5						
OHIO	OUR LADY OF CINCINNATI COL		7						
OHIO	UNIV OF AKRON		1						
OHIO	UNIV OF CINCINNATI	1	10				1		
OHIO	UNIV OF TOLEDO		1						
OHIO	URSULINE COL		1						
OHIO	WESTERN COL FOR WOMEN		2						
OHIO	WESTERN RESERVE UNIV	2	5						
OHIO	WITTENBERG UNIV	1	4						
OHIO	YOUNGSTOWN UNIV		2						
OHIO	XAVIER UNIV	1							
OKLA	NORTHEASTERN STATE COL	1							
OKLA	OKLA BAPTIST UNIV	1	3						
OKLA	OKLA COL FOR WOMEN		2						
OKLA	UNIV OF OKLA	2	8			1	1		
OKLA	UNIV OF TULSA		1						
OREG	CASCADE COL		1						
OREG	LEWIS & CLARK COL		2						
OREG	MARYLHURST COL		3						
OREG	PACIFIC UNIV		1						
OREG	PORTLAND STATE COL		1						
OREG	WILLAMETTE UNIV		6						
PA	ALBRIGHT COL		1						
PA	ALLEGHENY COL		1						
PA	BEAVER COL		2						
PA	BLOOMSBURG STATE COL		2						
PA	BRYN MAWR COL		9				1		
PA	BUCKNELL UNIV		7						
PA	CHATHAM COL		5						
PA	CHESTNUT HILL COL		3						
FOREIGN LANGUAGES & LITERATURE									
FRENCH		-CONTD-							
PA	CLARION STATE COL		1						
PA	COL MISERICORDIA		1						
PA	DICKINSON COL	1	4						
PA	DUQUESNE UNIV	2	1						
PA	EAST STROUDSBURG STATE COL	2	2						
PA	EDINBORO STATE COL	1	1						
PA	ELIZABETHTOWN COL		3						
PA	FRANKLIN & MARSHALL COL	2							
PA	GENEVA COL	2							
PA	GETTYSBURG COL		9						
PA	GROVE CITY COL		8						
PA	HOLY FAMILY COL		4						
PA	IMMACULATA COL		4						
PA	INDIANA STATE COL	1	2						
PA	JUNIATA COL		4						
PA	KINGS COL	2							
PA	LAFAYETTE COL	2							
PA	LA SALLE COL	10							
PA	LEHIGH UNIV	1							
PA	LOCK HAVEN STATE COL	1							
PA	LYCOMING COL	1							
PA	MANSFIELD STATE COL		1						
PA	MARYWOOD COL		3						
PA	MERCYHURST COL		1						
PA	MILLERSVILLE STATE COL	1	2						
PA	MOUNT MERCY COL		7						
PA	MUHLENBERG COL	1	6						
PA	PA STATE UNIV	3	14						
PA	ROSEMONT COL		6						
PA	ST FRANCIS COL	1							
PA	ST JOSEPH COL	3							
PA	SETON HILL COL		4						
PA	SHIPPENSBURG STATE COL		1						
PA	SLIPPERY ROCK STATE COL		1						
PA	SUSQUEHANNA UNIV		2						
PA	SWARTHMORE COL		7						
PA	TEMPLE UNIV	1	6						
PA	THIEL COL	1	5						
PA	UNIV OF PA	5	7						
PA	UNIV OF PITTSBURGH	1	11			2	1	3	
PA	UNIV OF SCRANTON	3							
PA	URSINUS COL		4						
PA	VILLA MARIA COL		1						
PA	WAYNESBURG COL		4						
PA	WEST CHESTER STATE COL	1							
PA	WILKES COL		1						
PA	WILSON COL		7						
R I	BARRINGTON COL	1	1						
R I	BROWN UNIV	4	11			4	2	1	
R I	PROVIDENCE COL	5							
R I	R I COL		7						
R I	SALVE REGINA COL		5						
R I	UNIV OF R I		7						
S C	ALLEN UNIV		2						
S C	BOB JONES UNIV		1						
S C	CITADEL	1							
S C	COKER COL		3						
S C	COL OF CHARLESTON	1	1						
S C	COLUMBIA COL		2						
S C	CONVERSE COL		2						
S C	ERSKINE COL		1						
S C	FURMAN UNIV		4						
S C	PRESBYTERIAN COL		1						
S C	UNIV OF S C	1	3						
S C	WINTHROP COL		6						
S D	AUGUSTANA COL		1						
S D	STATE UNIV OF S DAK	2	2				1		
TENN	CARSON NEWMAN COL	1	1						
TENN	EAST TENN STATE COL		2						
TENN	FISK UNIV		2						

TABLE 8.--EARNED DEGREES CONFERRED, BY FIELD OF STUDY, INSTITUTION, LEVEL, AND SEX: 1961-62--CONTINUED

(BLANK = ZERO)

FIELD OF STUDY AND INSTITUTION	4-YR BACHELOR'S AND FIRST-PROFESSIONAL		1ST-PROFESSIONAL REQUIRING 5 OR MORE YEARS		SECOND-LEVEL		DOCTORATE (PH.D., ED.D. ETC.)	
	MEN	WOMEN	MEN	WOMEN	MEN	WOMEN	MEN	WOMEN
FOREIGN LANGUAGES & LITERATURE								
FRENCH -CONTD-								
TENN KING COL		1						
TENN KNOXVILLE COL		2						
TENN LINCOLN MEMORIAL UNIV		1						
TENN MARYVILLE COL		2						
TENN MEMPHIS STATE UNIV	1	3						
TENN SIENA COL		1						
TENN SOUTHWESTERN AT MEMPHIS	1	3						
TENN TENN AGRIC & INDUS ST UNIV	1							
TENN UNIV OF CHATTANOOGA	1	2						
TENN UNIV OF THE SOUTH	1							
TENN UNIV OF TENN	1	2			1	1		
TENN VANDERBILT UNIV		7				1		
TEX ABILENE CHRISTIAN COL	1							
TEX AUSTIN COL		1						
TEX BAYLOR UNIV	1							
TEX EAST TEX STATE COL	1							
TEX INCARNATE WORD COL		2						
TEX MCMURRY COL		1						
TEX MIDWESTERN UNIV	1							
TEX NORTH TEX STATE UNIV		1						
TEX OUR LADY OF THE LAKE COL		2						
TEX RICE UNIV						1		
TEX SACRED HEART DOMINICAN COL		2						
TEX SOUTHERN METHODIST UNIV	1	6						
TEX SOUTHWESTERN UNIV		1						
TEX TEX CHRISTIAN UNIV		5						
TEX TEX TECHNOLOGICAL COL	2	3						
TEX UNIV OF DALLAS	1	2						
TEX UNIV OF HOUSTON		4				2		
TEX UNIV OF ST THOMAS	1	9						
TEX UNIV OF TEX	4	14				2		2
UTAH BRIGHAM YOUNG UNIV	10	7			1			
UTAH UNIV OF UTAH	9	7			1	1		
UTAH UTAH ST U AGRIC & APP SCI		1						
VT GODDARD COL		1						
VT MIDDLEBURY COL	2	13			18	53		
VT NORWICH UNIV	1							
VT ST MICHAELS COL	2				1			
VT TRINITY COL		2						
VT UNIV OF VT & ST AGRIC COL	1	8						
VA BRIDGEWATER COL		1						
VA COL OF WILLIAM & MARY	6	6						
VA COL WM & MARY NORFOLK DIV	1	1						
VA EMORY & HENRY COL		2						
VA HAMPDEN SYDNEY COL	1							
VA HOLLINS COL		21						
VA LONGWOOD COL		3						
VA LYNCHBURG COL		1						
VA MADISON COL		1						
VA MARY BALDWIN COL		1						
VA RANDOLPH MACON COL	2							
VA RANDOLPH MACON WOMANS COL		7						
VA ROANOKE COL	1	3						
VA SWEET BRIAR COL		6						
VA UNIV OF RICHMOND	1	3			1			
VA UNIV OF VA	1				1	2		
VA UNIV OF VA MARY WASH COL		8						
VA VA POLYTECHNIC INST		7						
VA VA STATE COL		2						
VA VA UNION UNIV	1	2						
VA WASHINGTON & LEE UNIV	7							
WASH CENTRAL WASH ST COL		1						
WASH EASTERN WASH STATE COL	2							
WASH GONZAGA UNIV		3						
WASH HOLY NAMES COL		2						
WASH PACIFIC LUTHERAN UNIV		4						
WASH SEATTLE PACIFIC COL	5							
WASH UNIV OF PUGET SOUND		3						
WASH UNIV OF WASH	5	9						
WASH WESTERN WASH ST COL	1	3						

FIELD OF STUDY AND INSTITUTION	4-YR BACHELOR'S AND FIRST-PROFESSIONAL		1ST-PROFESSIONAL REQUIRING 5 OR MORE YEARS		SECOND-LEVEL		DOCTORATE (PH.D., ED.D. ETC.)	
	MEN	WOMEN	MEN	WOMEN	MEN	WOMEN	MEN	WOMEN
FOREIGN LANGUAGES & LITERATURE								
FRENCH -CONTD-								
WASH WHITMAN COL		2						
WASH WHITWORTH COL		1						
W VA CONCORD COL		1						
W VA DAVIS & ELKINS COL	1							
W VA FAIRMONT STATE COL		2						
W VA MARSHALL UNIV	2	1						
W VA WEST LIBERTY STATE COL	2	2						
W VA W VA STATE COL	2	1						
W VA W VA UNIV	1	7						
WIS ALVERNO COL		1						
WIS BELOIT COL		1						
WIS CARROLL COL		3						
WIS HOLY FAMILY COL		1						
WIS LAWRENCE COL		7						
WIS MARQUETTE UNIV	2	4				1		
WIS MOUNT MARY COL		1						
WIS NORTHLAND COL		1						
WIS RIPON COL	1	1						
WIS ST NORBERT COL	4	7						
WIS UNIV OF WIS	3	27			4	12	4	
WIS WIS STATE COL LA CROSSE		2						
WIS WIS STATE COL OSHKOSH		1						
WIS WIS STATE COL STEVNS POINT	1	1						
WYO UNIV OF WYO	3	7						
P R COL OF THE SACRED HEART		3						
P R UNIV OF PUERTO RICO		1						
TOTAL	670	2260			166	286	35	18
ITALIAN								
ALA AUBURN UNIV	1							
CAL SAN FRANCISCO COL WOMEN		2						
CAL SAN FRANCISCO STATE COL	3							
CAL U OF CAL BERKELEY	1	5				3		
CAL U OF CAL LOS ANGELES	1	1						
CONN CONN COL		1						
D C CATHOLIC UNIV OF AMERICA					1			
D C GEORGETOWN UNIV		2						
ILL ROSARY COL		1						
ILL UNIV OF ILL								1
IND IND UNIV	1							
IOWA STATE UNIV OF IOWA	1							
MASS BOSTON UNIV	1	1						
MASS EMMANUEL COL		1						
MASS MOUNT HOLYOKE COL		1						
MASS SMITH COL		8						
MICH UNIV OF MICH		1						
MICH WAYNE STATE UNIV	1							
MO UNIV OF MO						1		
N J PRINCETON UNIV	1							
N J RUTGERS THE STATE UNIV	2							
N Y BROOKLYN COL	1	2						
N Y CITY COL OF CITY OF N Y	1	1						
N Y COLUMBIA UNIV	1					2	1	1
N Y FINCH COL		1						
N Y HUNTER COL OF CITY OF N Y	2	5						
N Y MARYMOUNT COL		2						
N Y N Y UNIV						2		
N Y ST JOHNS UNIV		1						
N Y VASSAR COL		1						
N Y WELLS COL		1						
OHIO JOHN CARROLL UNIV	1							
OHIO LAKE ERIE COL		1						
PA BRYN MAWR COL						1		
R I PROVIDENCE COL	2							
VT MIDDLEBURY COL					2	8		
TOTAL	21	39			3	17	1	2
PORTUGUESE								
N Y N Y UNIV						1		

TABLE 8.--EARNED DEGREES CONFERRED, BY FIELD OF STUDY, INSTITUTION, LEVEL, AND SEX: 1961-62--CONTINUED

(BLANK = ZERO)

FIELD OF STUDY AND INSTITUTION	4-YR BACHELOR'S AND FIRST-PROFESSIONAL		1ST-PROFESSIONAL REQUIRING 5 OR MORE YEARS		SECOND-LEVEL		DOCTORATE (PH.D.,ED.D. ETC.)	
	MEN	WOMEN	MEN	WOMEN	MEN	WOMEN	MEN	WOMEN
FOREIGN LANGUAGES & LITERATURE								
PORTUGUESE -CONTD-								
WIS UNIV OF WIS					3	1		
TOTAL					3	2		
SPANISH								
ALA AUBURN UNIV	1	2						
ALA BIRMINGHAM SOUTHERN COL		3						
ALA HOWARD COL	2	1						
ALA HUNTINGDON COL		1						
ALA SPRING HILL COL	4	1						
ALA UNIV OF ALA	2	2			1	1		
ARIZ ARIZ STATE COL FLAGSTAFF		1						
ARIZ ARIZ STATE UNIV TEMPE	8	6			1	2		
ARIZ UNIV OF ARIZ	12	14			2			
ARK UNIV OF ARK		2				2		
CAL CHICO STATE COL		1						
CAL COL OF THE HOLY NAMES		5						
CAL COL OF NOTRE DAME		4						
CAL DOMINICAN COL SAN RAFAEL		1						
CAL FRESNO STATE COL	1	4						
CAL IMMACULATE HEART COL		7						
CAL LONG BEACH STATE COL	8	5						
CAL LA ST COL APP ARTS & SCI	6	2						
CAL MARYMOUNT COL		1						
CAL MILLS COL		3						
CAL OCCIDENTAL COL	1	2						
CAL PACIFIC UNION COL	3	2			1			
CAL PEPPERDINE COL	1							
CAL POMONA COL	1	2						
CAL SACRAMENTO STATE COL		5						
CAL ST MARYS COL OF CALIF	4							
CAL SAN DIEGO COL FOR WOMEN		5						
CAL SAN DIEGO STATE COL	3	4						
CAL SAN FRANCISCO COL WOMEN		3				1		
CAL SAN FRANCISCO STATE COL	14	4			1			
CAL SAN JOSE STATE COL	5	3						
CAL STANFORD UNIV	4	8			2		1	
CAL U OF CAL BERKELEY	7	26			5	2		
CAL U OF CAL DAVIS	1	2						
CAL U OF CAL LOS ANGELES	6	33			2	1		1
CAL U OF CAL RIVERSIDE	2							
CAL U OF CAL SANTA BARBARA	2	5				1		
CAL UNIV OF THE PACIFIC	2	1				1		
CAL UNIV OF REDLANDS	2	7						
CAL UNIV OF SAN FRANCISCO	1							
CAL UNIV OF SANTA CLARA	1							
CAL UNIV OF SOUTHERN CALIF	2	6			3	3		1
COLO COLO COL		2						
COLO COLO STATE UNIV		1						
COLO LORETTO HEIGHTS COL		2						
COLO UNIV OF COLO	3	8			1	1		
COLO UNIV OF DENVER	1	3			1	2		
CONN CONN COL		4						
CONN FAIRFIELD UNIV	4							
CONN ST JOSEPH COL		1						
CONN UNIV OF CONN	2	7				1		
CONN WESLEYAN UNIV	2							
CONN YALE UNIV	3					2		
DEL UNIV OF DEL	1	4			1			
D C AMERICAN UNIV		2						
D C CATHOLIC UNIV OF AMERICA					2	2		1
D C GEORGETOWN UNIV						1		
D C GEORGE WASHINGTON UNIV	1	2						
D C HOWARD UNIV	1	2						
D C TRINITY COL		3						
FLA BARRY COL		4						
FLA FLA STATE UNIV	6	10			2	2		
FLA ROLLINS COL	2	1						
FLA STETSON UNIV		2						
FLA UNIV OF FLORIDA	4	9				2	1	

FIELD OF STUDY AND INSTITUTION	4-YR BACHELOR'S AND FIRST-PROFESSIONAL		1ST-PROFESSIONAL REQUIRING 5 OR MORE YEARS		SECOND-LEVEL		DOCTORATE (PH.D.,ED.D. ETC.)	
	MEN	WOMEN	MEN	WOMEN	MEN	WOMEN	MEN	WOMEN
FOREIGN LANGUAGES & LITERATURE								
SPANISH -CONTD-								
FLA UNIV OF MIAMI	6	14			1			
FLA UNIV OF TAMPA	1	1						
GA AGNES SCOTT COL		3						
GA EMORY UNIV		5						
GA GA STATE COL BUS ADMIN		1						
GA LA GRANGE COL		1						
GA MERCER UNIV	1							
GA MOREHOUSE COL	1							
GA UNIV OF GEORGIA	2	1						
GA VALDOSTA STATE COL	1							
GA WOMANS COL OF GA		1						
HAWA CHAMINADE COL OF HONOLULU	3							
HAWA UNIV OF HAWAII	1	1						
ILL AUGUSTANA COL		4						
ILL BARAT COL OF SACRED HEART		1						
ILL COL OF ST FRANCIS		1						
ILL DEPAUL UNIV	1							
ILL EASTERN ILL UNIV	1							
ILL ELMHURST COL		2						
ILL GREENVILLE COL	1							
ILL ILL COL		1						
ILL ILL STATE NORMAL UNIV		4						
ILL KNOX COL		2						
ILL LAKE FOREST COL	1	2						
ILL LOYOLA UNIV	4				6	6		
ILL MACMURRAY COL		1						
ILL MONMOUTH COL		2						
ILL MUNDELEIN COL		9						
ILL NORTH CENTRAL COL		1						
ILL NORTHERN ILL UNIV	1	2						
ILL NORTHWESTERN UNIV	2	9				5		
ILL PRINCIPIA COL	1	3						
ILL ROCKFD COL	1							
ILL ROOSEVELT UNIV	4	3						[illegible]
ILL ROSARY COL		5						
ILL ST XAVIER COL		1						
ILL SOUTHERN ILL UNIV	1					1		
ILL UNIV OF ILL	5	18			5		3	2
ILL WESTERN ILL UNIV	1	1						
ILL WHEATON COL	1	2						
IND ANDERSON COL & THEOL SEM		1						
IND BALL S T C	1	1			1	1		
IND BUTLER UNIV	2	3						
IND DEPAUW UNIV	2	5						
IND EARLHAM COL	1							
IND GOSHEN COL		1						
IND HANOVER COL		2						
IND HUNTINGTON COL		1						
IND INDIANA CENTRAL COL	1							
IND INDIANA STATE COL		1						
IND IND UNIV	6	21			2	3		
IND MARIAN COL INDIANAPOLIS		3						
IND MARION COL MARION		1						
IND PURDUE UNIV		3						
IND ST MARYS COL		1						
IND UNIV OF NOTRE DAME	6				1	2		
IND VALPARAISO UNIV	1	2						
IOWA CLARKE COL		4						
IOWA COE COL		2						
IOWA CORNELL COL		1						
IOWA DRAKE UNIV		3						
IOWA GRINNELL COL	2	2						
IOWA LORAS COL	1							
IOWA LUTHER COL	1	4						
IOWA MARYCREST COL		3						
IOWA MOUNT MERCY COL		1						
IOWA SIMPSON COL		3						
IOWA STATE COL OF IOWA		1						
IOWA STATE UNIV OF IOWA	5	4			5	4	1	
KANS FORT HAYS KANS STATE COL	1	1						

TABLE 8.--EARNED DEGREES CONFERRED, BY FIELD OF STUDY, INSTITUTION, LEVEL, AND SEX: 1961-62--CONTINUED

(BLANK = ZERO)

FIELD OF STUDY AND INSTITUTION	4-YR BACHELOR'S AND FIRST-PROFESSIONAL		1ST-PROFESSIONAL REQUIRING 5 OR MORE YEARS		SECOND-LEVEL		DOCTORATE (PH.D.,ED.D. ETC.)	
	MEN	WOMEN	MEN	WOMEN	MEN	WOMEN	MEN	WOMEN
FOREIGN LANGUAGES & LITERATURE								
SPANISH -CONTD-								
KANS KANS ST COL OF PITTSBURG	2							
KANS KANS S T C EMPORIA		4			2	2		
KANS MARYMOUNT COL		1						
KANS MOUNT ST SCHOLASTICA COL		3						
KANS ST BENEDICTS COL	1							
KANS UNIV OF KANSAS	1	10			1	1		
KANS UNIV OF WICHITA	3	1				2		
KANS WASHBURN UNIV OF TOPEKA	4							
KY ASBURY COL	1	4						
KY CENTRE COL OF KY		2						
KY GEORGETOWN COL		1						
KY MURRAY STATE COL		3						
KY UNIV OF KY					1			
KY UNIV OF LOUISVILLE		1						
KY WESTERN KY STATE COL		1						
LA LA STATE UNIV & A & M COL	6	11			1	2		
LA LOYOLA UNIV		4						
LA MCNEESE STATE COL		1						
LA ST MARYS DOMINICAN COL		3						
LA SOUTHEASTERN LA COL		1						
LA SOUTHERN UNIV & A & M COL	1							
LA TULANE UNIV OF LA	3	5			2	2	2	
LA UNIV OF SOUTHWESTERN LA	2	1						
LA XAVIER UNIV	1	1						
ME BATES COL		1						
ME COLBY COL	3	2						
ME UNIV OF MAINE		2						
MD COL OF NOTRE DAME OF MD		3						
MD GOUCHER COL		1						
MD HOOD COL		1						
MD JOHNS HOPKINS UNIV						1		
MD MORGAN STATE COL	2	3						
MD MOUNT ST AGNES COL		1						
MD UNIV OF MD	4	8				2	2	
MD WASHINGTON COL	1	1						
MASS BOSTON COL						1		
MASS BOSTON UNIV	4	11			1	1	1	1
MASS BRANDEIS UNIV		2						
MASS COL OF OUR LADY OF ELMS		4						
MASS EMMANUEL COL		11						
MASS MOUNT HOLYOKE COL		1						
MASS NEWTON COL SACRED HEART		2						
MASS NORTHEASTERN UNIV	1	2						
MASS REGIS COL		5						
MASS SIMMONS COL		2						
MASS SMITH COL		11						
MASS STATE COL AT BOSTON		1						
MASS SUFFOLK UNIV	2							
MASS TUFTS UNIV		2						
MASS UNIV OF MASS		6						
MASS WELLESLEY COL		2						
MASS WHEATON COL		2						
MASS WILLIAMS COL	3							
MICH ALBION COL	1	1						
MICH ALMA COL		3						
MICH AQUINAS COL		4						
MICH CENTRAL MICH UNIV		5						
MICH EASTERN MICH UNIV		1						
MICH HILLSDALE COL		2						
MICH HOPE COL		8						
MICH KALAMAZOO COL		2						
MICH MARYGROVE COL		4						
MICH MICH ST U AGRIC & APP SCI	3	13			3			
MICH NORTHERN MICH COL	1	2						
MICH OLIVET COL		2						
MICH SIENA HEIGHTS COL		4						
MICH UNIV OF DETROIT	3	1						
MICH UNIV OF MICH	6	21			3	7	2	1
MICH WAYNE STATE UNIV	1	11			1			
MICH WESTERN MICH UNIV	1	4						

FIELD OF STUDY AND INSTITUTION	4-YR BACHELOR'S AND FIRST-PROFESSIONAL		1ST-PROFESSIONAL REQUIRING 5 OR MORE YEARS		SECOND-LEVEL		DOCTORATE (PH.D.,ED.D. ETC.)	
	MEN	WOMEN	MEN	WOMEN	MEN	WOMEN	MEN	WOMEN
FOREIGN LANGUAGES & LITERATURE								
SPANISH -CONTD-								
MINN CARLETON COL		1						
MINN COL OF ST CATHERINE		2						
MINN COL OF ST TERESA		2						
MINN COL OF ST THOMAS	1							
MINN GUSTAVUS ADOLPHUS COL		1						
MINN MACALESTER COL	1	2						
MINN MANKATO STATE COL	4	4						
MINN ST CLOUD STATE COL	4	2						
MINN ST MARYS COL	2							
MINN ST OLAF COL		1						
MINN UNIV OF MINN	7	15			3		2	2
MISS BELHAVEN COL	1							
MISS MILLSAPS COL	2	1						
MISS MISS COL	1							
MISS MISS SOUTHERN COL	3	3						
MISS UNIV OF MISS		2						
MO CENTRAL METHODIST COL		3						
MO CENTRAL MO STATE COL	1	1						
MO COL OF ST TERESA		1						
MO DRURY COL		1						
MO LINDENWOOD COL FOR WOMEN		2						
MO MARYVILLE COL SACRED HEART		1						
MO NORTHEAST MO S T C	1	2						
MO NOTRE DAME COL		2						
MO PARK COL		1						
MO ST LOUIS UNIV	4	7				2		
MO SOUTHEAST MO STATE COL	1							
MO SOUTHWEST MO STATE COL	2	3						
MO UNIV OF MO		7					2	
MO WASHINGTON UNIV		3				1		
MO WEBSTER COL		3						
MO WILLIAM JEWELL COL		1						
MONT CARROLL COL	1							
MONT MONT STATE UNIV	1	3						
NEBR CREIGHTON UNIV		1						
NEBR DUCHESNE COL SACRED HEART		1						
NEBR HASTINGS COL		1						
NEBR MIDLAND COL	1							
NEBR NEBR S T C CHADRON	1							
NEBR NEBR S T C KEARNEY		1						
NEBR UNIV OF NEBR	2	9				1		
NEV UNIV OF NEV	3	4						
N H DARTMOUTH COL	14							
N H UNIV OF N H		3						
N J COL OF ST ELIZABETH		4						
N J DREW UNIV		4						
N J GEORGIAN COURT COL		1						
N J MONMOUTH COL		2						
N J MONTCLAIR STATE COL	5	14			2	1		
N J PRINCETON UNIV	6							
N J RUTGERS THE STATE UNIV	13	20			3	2		
N J ST PETERS COL	1							
N J UPSALA COL	3	1						
N M COL ST JOSEPH RIO GRANDE		1						
N M EASTERN N MEX UNIV	2							
N M N MEX HIGHLANDS UNIV	2	3			1			
N M N MEX ST U AGRI ENGR SCI	1	1						
N M N MEX WESTERN COL		1						
N M ST MICHAELS COL	2							
N M UNIV OF N MEX	3	3				4		
N Y ADELPHI COL		6						
N Y ALFRED UNIV		2						
N Y BROOKLYN COL	6	17				2		
N Y CITY COL OF CITY OF N Y	7	9			1	1		
N Y COLGATE UNIV	6							
N Y COL OF MOUNT ST VINCENT		3						
N Y COL OF NEW ROCHELLE		5						
N Y COL OF ST ROSE		2						
N Y COLUMBIA UNIV	8	12			6	14	2	1
N Y CORNELL UNIV	1	2				1		

TABLE 8.--EARNED DEGREES CONFERRED, BY FIELD OF STUDY, INSTITUTION, LEVEL, AND SEX: 1961-62--CONTINUED

(BLANK = ZERO)

FIELD OF STUDY AND INSTITUTION	4-YR BACHELOR'S AND FIRST-PROFESSIONAL		1ST-PROFESSIONAL REQUIRING 5 OR MORE YEARS		SECOND-LEVEL		DOCTORATE (PH.D., ED.D. ETC.)	
	MEN	WOMEN	MEN	WOMEN	MEN	WOMEN	MEN	WOMEN
FOREIGN LANGUAGES & LITERATURE								
SPANISH -CONTD-								
N Y D YOUVILLE COL		3						
N Y ELMIRA COL		2						
N Y FORDHAM UNIV	1				2	4		
N Y GOOD COUNSEL COL		1						
N Y HAMILTON COL	2							
N Y HOBART & WM SMITH COL	2							
N Y HOFSTRA COL	3	6						
N Y HOUGHTON COL		1						
N Y HUNTER COL OF CITY OF N Y	5	27				7		
N Y IONA COL	6							
N Y ITHACA COL	2	3						
N Y LADYCLIFF COL		2						
N Y LE MOYNE COL		1						
N Y LONG ISLAND UNIV	4	2						
N Y MANHATTAN COL	1							
N Y MANHATTANVL COL SAC HEART		3						
N Y MARIST COL	1							
N Y MARYKNOLL TEACHERS COL		1						
N Y MARYMOUNT COL		3						
N Y N Y UNIV	7	14			6	2		
N Y NIAGARA UNIV	4	1						
N Y QUEENS COL OF CITY OF N Y	2	14						
N Y ROSARY HILL COL		2						
N Y RUSSELL SAGE COL		6						
N Y ST BONAVENTURE UNIV	1							
N Y ST JOHNS UNIV	4	6			2	3		
N Y ST JOSEPHS COL FOR WOMEN		2						
N Y SKIDMORE COL		4						
N Y SUNY HARPUR COL		3						
N Y SUNY COL OF EDUC ALBANY	6	6				3		
N Y SYRACUSE UNIV		9						
N Y UNIV OF BUFFALO		2						
N Y UNIV OF ROCHESTER	1	3						
N Y VASSAR COL		6						
N Y WAGNER COL	1	1						
N Y WELLS COL		1						
N C APPALACHIAN S T C		1			1			
N C ATLANTIC CHRISTIAN COL		1						
N C CATAWBA COL		1						
N C DUKE UNIV	2	7						
N C EAST CAROLINA COL		6						
N C HIGH POINT COL	2							
N C LENOIR RHYNE COL	2	4						
N C MEREDITH COL		2						
N C N C COL AT DURHAM		1						
N C QUEENS COL		1						
N C ST ANDREWS PRESBY COL		1						
N C SALEM COL		2						
N C UNIV OF N C CHAPEL HILL	4	3			3	1		
N C UNIV OF N C WOMANS COL		6						
N C WAKE FOREST COL	2	1						
N C WESTERN CAROLINA COL	3	3						
N D JAMESTOWN COL		1						
N D UNIV OF N DAK	1	2						
OHIO ANTIOCH COL	1							
OHIO BALDWIN WALLACE COL	2	2						
OHIO BOWLING GREEN STATE UNIV	2	9						
OHIO CAPITAL UNIV		2						
OHIO COL MT ST JOSEPH ON OHIO		1						
OHIO COL OF WOOSTER		4						
OHIO DENISON UNIV		3						
OHIO HEIDELBERG COL		1						
OHIO HIRAM COL		3						
OHIO KENT STATE UNIV	3	3			2			
OHIO LAKE ERIE COL		3						
OHIO MARIETTA COL		6						
OHIO MIAMI UNIV	2	11						
OHIO MUSKINGUM COL	1	2						
OHIO NOTRE DAME COL		1						
OHIO OBERLIN COL	3	5						

FIELD OF STUDY AND INSTITUTION	4-YR BACHELOR'S AND FIRST-PROFESSIONAL		1ST-PROFESSIONAL REQUIRING 5 OR MORE YEARS		SECOND-LEVEL		DOCTORATE (PH.D., ED.D. ETC.)	
	MEN	WOMEN	MEN	WOMEN	MEN	WOMEN	MEN	WOMEN
FOREIGN LANGUAGES & LITERATURE								
SPANISH -CONTD-								
OHIO OHIO NORTHERN UNIV		1						
OHIO OHIO STATE UNIV	5	14				2		
OHIO OHIO UNIV	1	3						
OHIO OHIO WESLEYAN UNIV		2						
OHIO OUR LADY OF CINCINNATI COL		4						
OHIO UNIV OF AKRON	4	1						
OHIO UNIV OF CINCINNATI	1	5				1		
OHIO UNIV OF DAYTON	2							
OHIO UNIV OF TOLEDO	1	2						
OHIO WESTERN COL FOR WOMEN		1						
OHIO WESTERN RESERVE UNIV		4						
OHIO WITTENBERG UNIV		2						
OHIO YOUNGSTOWN UNIV	1	6						
OKLA BETHANY NAZARENE COL	1							
OKLA EAST CENTRAL STATE COL	1							
OKLA NORTHEASTERN STATE COL	1	2						
OKLA OKLA BAPTIST UNIV	1	1						
OKLA OKLA CITY UNIV		2						
OKLA OKLA COL FOR WOMEN		2						
OKLA OKLA ST U AGRIC & APP SCI	2							
OKLA PHILLIPS UNIV	1							
OKLA SOUTHEASTERN STATE COL	1							
OKLA UNIV OF OKLA	2	10			1			
OKLA UNIV OF TULSA		4						
OREG CASCADE COL	1	1						
OREG LINFIELD COL		1						
OREG MARYLHURST COL		3						
OREG PACIFIC UNIV		1						
OREG PORTLAND STATE COL		2						
OREG UNIV OF PORTLAND	1	3						
OREG WILLAMETTE UNIV	1	1						
PA ALBRIGHT COL		3						
PA ALLEGHENY COL		3						
PA BEAVER COL		4						
PA BLOOMSBURG STATE COL		2						
PA BRYN MAWR COL		3				1		1
PA BUCKNELL UNIV		4			1			
PA CARNEGIE INST TECHNOLOGY		2						
PA CHATHAM COL		2						
PA CHESTNUT HILL COL		2						
PA COL MISERICORDIA		3						
PA DICKINSON COL	1	4						
PA DUQUESNE UNIV	2	4				1		
PA EASTERN BAPTIST COL		1						
PA ELIZABETHTOWN COL		1						
PA FRANKLIN & MARSHALL COL	4							
PA GANNON COL	2							
PA GENEVA COL		1						
PA GETTYSBURG COL		10						
PA GROVE CITY COL	1	5						
PA HAVERFORD COL	2							
PA HOLY FAMILY COL		1						
PA IMMACULATA COL		6						
PA INDIANA STATE COL		4						
PA JUNIATA COL	2	2						
PA KINGS COL	1							
PA KUTZTOWN STATE COL	1	1						
PA LA SALLE COL	5							
PA LEBANON VALLEY COL		1						
PA LEHIGH UNIV	2							
PA LOCK HAVEN STATE COL	1	1						
PA LYCOMING COL		1						
PA MARYWOOD COL		1						
PA MILLERSVILLE STATE COL		1						
PA MORAVIAN COL		2						
PA MUHLENBERG COL	2	1						
PA PA STATE UNIV	3	14						
PA ST FRANCIS COL	2							
PA SHIPPENSBURG STATE COL		1						
PA SUSQUEHANNA UNIV	1	1						

TABLE 8.--EARNED DEGREES CONFERRED, BY FIELD OF STUDY, INSTITUTION, LEVEL, AND SEX: 1961-62--CONTINUED

(BLANK = ZERO)

FIELD OF STUDY AND INSTITUTION	4-YR BACHELOR'S AND FIRST-PROFESSIONAL		1ST-PROFESSIONAL REQUIRING 5 OR MORE YEARS		SECOND-LEVEL		DOCTORATE (PH.D.,ED.D. ETC.)	
	MEN	WOMEN	MEN	WOMEN	MEN	WOMEN	MEN	WOMEN
FOREIGN LANGUAGE & LITERATURE								
SPANISH	-CONTD-							
PA SWARTHMORE COL	1							
PA TEMPLE UNIV	5	8						
PA THIEL COL	2	5						
PA UNIV OF PA	4	6						
PA UNIV OF PITTSBURGH		3				1		1
PA UNIV OF SCRANTON	6							
PA URSINUS COL		2						
PA WAYNESBURG COL	1	1						
PA WESTMINSTER COL		2						
PA WILSON COL		4						
R I BROWN UNIV	4	4			2			
R I PROVIDENCE COL	1							
R I SALVE REGINA COL		5						
R I UNIV OF R I		1						
S C BOB JONES UNIV		1						
S C COKER COL		1						
S C COLUMBIA COL		3						
S C CONVERSE COL		1						
S C NEWBERRY COL		3						
S C PRESBYTERIAN COL	2							
S C UNIV OF S C	1	2						
S C WINTHROP COL		2						
S D AUGUSTANA COL		1						
S D HURON COL		1						
S D STATE UNIV OF S DAK		1			1			
TENN DAVID LIPSCOMB COL	1							
TENN FISK UNIV		1						
TENN GEORGE PEABODY COL TCHRS		2			2	1		
TENN LAMBUTH COL		2						
TENN LINCOLN MEMORIAL UNIV	1							
TENN MARYVILLE COL		1						
TENN MEMPHIS STATE UNIV		4						
TENN MILLIGAN COL		1						
TENN SIENA COL		1						
TENN SOUTHWESTERN AT MEMPHIS	1	2						
TENN TENN AGRIC & INDUS ST UNIV		2						
TENN UNIV OF CHATTANOOGA	3	1						
TENN UNIV OF THE SOUTH	1							
TENN UNIV OF TENN		3			2			
TENN VANDERBILT UNIV	1	2						
TEX ABILENE CHRISTIAN COL		1						
TEX A & M COL OF TEX	1							
TEX ARLINGTON STATE COL	1							
TEX BAYLOR UNIV		5						
TEX EAST TEX STATE COL	3	2						
TEX HARDIN SIMMONS UNIV	1							
TEX HOWARD PAYNE COL	2	2						
TEX INCARNATE WORD COL		4						
TEX MARY HARDIN BAYLOR COL		1						
TEX MCMURRY COL	1							
TEX NORTH TEX STATE UNIV	2	6			1	2		
TEX PAN AMERICAN COL	4	2						
TEX SACRED HEART DOMINICAN COL		1						
TEX SAM HOUSTON S T C	3	5						
TEX SOUTHERN METHODIST UNIV	1	4			1	2		
TEX SOUTHWESTERN UNIV	2							
TEX SOUTHWEST TEX STATE COL	2	4						
TEX SUL ROSS STATE COL	1	1						
TEX TEX CHRISTIAN UNIV		6			1	1		
TEX TEX COL ARTS INDUSTRIES	4	3			1	2		
TEX TEX SOUTHERN UNIV	2	3						
TEX TEX TECHNOLOGICAL COL	4	6			1			
TEX TEX WESTERN COL	4	3			2	2		
TEX TEX WOMANS UNIV		10				1		
TEX TRINITY UNIV		1						
TEX UNIV OF CORPUS CHRISTI	2							
TEX UNIV OF HOUSTON	3	3			1	1		
TEX UNIV OF ST THOMAS		4						
TEX UNIV OF TEX	10	21			1	3	1	
TEX WEST TEX STATE COL	2							

FIELD OF STUDY AND INSTITUTION	4-YR BACHELOR'S AND FIRST-PROFESSIONAL		1ST-PROFESSIONAL REQUIRING 5 OR MORE YEARS		SECOND-LEVEL		DOCTORATE (PH.D.,ED.D. ETC.)	
	MEN	WOMEN	MEN	WOMEN	MEN	WOMEN	MEN	WOMEN
FOREIGN LANGUAGES & LITERATURE								
SPANISH	-CONTD-							
UTAH BRIGHAM YOUNG UNIV	15	6			1			
UTAH UNIV OF UTAH	11	1						
UTAH UTAH ST U AGRIC & APP SCI	3	1						
VT MIDDLEBURY COL	2	12			27	27		
VT UNIV OF VT & ST AGRIC COL	1	2						
VA COL OF WILLIAM & MARY	4	3						
VA COL WM & MARY NORFOLK DIV	1							
VA EASTERN MENNONITE COL		1						
VA EMORY & HENRY COL	1	1						
VA HAMPDEN SYDNEY COL	3							
VA HOLLINS COL		1						
VA LONGWOOD COL		3						
VA MADISON COL		2						
VA RANDOLPH MACON COL	2	2						
VA RANDOLPH MACON WOMANS COL		7						
VA UNIV OF RICHMOND	1	3						
VA UNIV OF VA	2					3		
VA UNIV OF VA MARY WASH COL		6						
VA VA POLYTECHNIC INST		2						
VA WASHINGTON & LEE UNIV	7							
WASH CENTRAL WASH ST COL		1						
WASH EASTERN WASH STATE COL	1	1						
WASH GONZAGA UNIV	1	1						
WASH SEATTLE PACIFIC COL	1	1						
WASH UNIV OF PUGET SOUND		1						
WASH UNIV OF WASH	8	14						
W VA BETHANY COL		1						
W VA CONCORD COL	3							
W VA WEST LIBERTY STATE COL	1							
W VA W VA STATE COL	1	1						
W VA W VA UNIV	1	2						
WIS BELOIT COL		1						
WIS CARROLL COL		1						
WIS LAWRENCE COL		2						
WIS MARQUETTE UNIV	3	9			1	2		
WIS MILWAUKEE DOWNER COL		1						
WIS RIPON COL	1	3						
WIS ST NORBERT COL	1	1						
WIS UNIV OF WIS	5	19			4	7	1	1
WIS WIS STATE COL LA CROSSE		1						
WYO UNIV OF WYO	1	1			3			
P R CATHOLIC UNIV OF P R		1						
P R INTER AMERICAN UNIV OF P R	6	2						
P R UNIV OF PUERTO RICO	13	35			1	10		
TOTAL	725	1607			148	196	21	13
PHILOLOGY & LIT. ROMANCE LANG.								
CAL SAN FRANCISCO COL WOMEN						1		
CAL U OF CAL BERKELEY							5	2
CAL U OF CAL LOS ANGELES							1	1
D C HOWARD UNIV		1						
FLA UNIV OF MIAMI					1			
ILL UNIV OF ILL							1	
MD JOHNS HOPKINS UNIV	2							
MASS BOSTON COL	6							
MASS BOSTON UNIV	3	4						
MASS CLARK UNIV		4						
MASS HARVARD UNIV	9				7		2	
MASS RADCLIFFE COL		9				15		
MICH UNIV OF MICH	1							1
MO LINDENWOOD COL FOR WOMEN		1						
NEV UNIV OF NEV		1						
N J PRINCETON UNIV					5		3	
N Y HOFSTRA COL	1	2						
N Y HUNTER COL OF CITY OF N Y	1	10						
OHIO YOUNGSTOWN UNIV	1	1						
N Y SYRACUSE UNIV		1			1	4		
N C DUKE UNIV					1	1		
N C UNIV OF N C CHAPEL HILL					1		4	

TABLE 8.--EARNED DEGREES CONFERRED, BY FIELD OF STUDY, INSTITUTION, LEVEL, AND SEX: 1961-62--CONTINUED

(BLANK = ZERO)

FIELD OF STUDY AND INSTITUTION	4-YR BACHELOR'S AND FIRST-PROFESSIONAL		1ST-PROFESSIONAL REQUIRING 5 OR MORE YEARS		SECOND-LEVEL		DOCTORATE (PH.D., ED.D. ETC.)	
	MEN	WOMEN	MEN	WOMEN	MEN	WOMEN	MEN	WOMEN
FOREIGN LANGUAGES & LITERATURE								
PHILOLOGY & LIT. ROMANCE LANG. -CONTD-								
OKLA OKLA ST U AGRIC & APP SCI	1	4						
PA PA STATE UNIV					4	4		
PA UNIV OF PA					3	4	3	2
PA VILLANOVA UNIV					2	2		
WASH SEATTLE UNIV	2	1						
WASH UNIV OF WASH					4	7	1	
TOTAL	27	39			29	38	20	6
GERMAN								
ALA BIRMINGHAM SOUTHERN COL	1							
ALA HOWARD COL	1							
ALA UNIV OF ALA	2							
ARIZ ARIZ STATE UNIV TEMPE	1							
ARIZ UNIV OF ARIZ	1	2			2			
ARK UNIV OF ARK						1		
CAL CHICO STATE COL	1							
CAL COL OF THE HOLY NAMES		2						
CAL FRESNO STATE COL	2							
CAL LA SIERRA COL	1							
CAL LONG BEACH STATE COL		1						
CAL OCCIDENTAL COL	1	1						
CAL POMONA COL		1						
CAL SACRAMENTO STATE COL	1	2						
CAL SAN DIEGO STATE COL	1							
CAL SAN FRANCISCO STATE COL	4	4			1			
CAL SAN JOSE STATE COL	3	1						
CAL STANFORD UNIV	2	10				2	1	
CAL U OF CAL BERKELEY	13	21			5	3	3	2
CAL U OF CAL DAVIS	1	3						
CAL U OF CAL LOS ANGELES	10	4			4	1	2	
CAL U OF CAL RIVERSIDE	3	3						
CAL U OF CAL SANTA BARBARA		4						
CAL UNIV OF THE PACIFIC		1						
CAL UNIV OF REDLANDS		1						
CAL UNIV OF SOUTHERN CALIF	4				6	2		1
CAL WHITTIER COL	1	2						
COLO COLO COL	1				1			
COLO UNIV OF COLO	3	5			5	5		
CONN CONN COL		1						
CONN TRINITY COL	1							
CONN UNIV OF CONN	1	2			1			
CONN WESLEYAN UNIV	1							
CONN YALE UNIV	3				2	1	3	1
DEL UNIV OF DEL	1	2						
D C AMERICAN UNIV		2						
D C CATHOLIC UNIV OF AMERICA					1	1	1	
D C GEORGE WASHINGTON UNIV	1	2			1	1		
D C HOWARD UNIV	2	1						
D C TRINITY COL		1						
FLA FLA STATE UNIV	3	1						
FLA UNIV OF FLORIDA					1			
FLA UNIV OF MIAMI	4	1						
GA AGNES SCOTT COL		2						
GA MOREHOUSE COL	1							
GA UNIV OF GEORGIA	1							
HAWA UNIV OF HAWAII	1	1						
ILL AUGUSTANA COL	3							
ILL ELMHURST COL	1							
ILL ILL COL	1							
ILL ILL STATE NORMAL UNIV	1							
ILL ILL WESLEYAN UNIV		1						
ILL KNOX COL	1	2						
ILL LAKE FOREST COL		1						
ILL LEWIS COL	2							
ILL LOYOLA UNIV	2							
ILL NORTHERN ILL UNIV	1	2						
ILL NORTHWESTERN UNIV	3	5			1	5	1	
ILL ROOSEVELT UNIV	3	5			2			
ILL SOUTHERN ILL UNIV		2						

FIELD OF STUDY AND INSTITUTION	4-YR BACHELOR'S AND FIRST-PROFESSIONAL		1ST-PROFESSIONAL REQUIRING 5 OR MORE YEARS		SECOND-LEVEL		DOCTORATE (PH.D., ED.D. ETC.)	
	MEN	WOMEN	MEN	WOMEN	MEN	WOMEN	MEN	WOMEN
FOREIGN LANGUAGES & LITERATURE								
GERMAN -CONTD-								
ILL UNIV OF CHICAGO	1	3			8	1		1
ILL UNIV OF ILL	7	9			3	1		
ILL WHEATON COL	1							
IND ANDERSON COL & THEOL SEM		1						
IND BALL S T C		1						
IND BUTLER UNIV		2						
IND CONCORDIA SENIOR COL	7							
IND DEPAUW UNIV		2						
IND EARLHAM COL		1						
IND GOSHEN COL	2							
IND HANOVER COL		1						
IND INDIANA CENTRAL COL		1						
IND IND UNIV	4	4			5	5	1	1
IND VALPARAISO UNIV	2	4						
IND WABASH COL	3							
IOWA COE COL		3						
IOWA CORNELL COL	1	1						
IOWA DRAKE UNIV	1							
IOWA LORAS COL	1							
IOWA LUTHER COL	1	1						
IOWA MORNINGSIDE COL	1							
IOWA STATE UNIV OF IOWA	4	3			5		1	
IOWA WARTBURG COL	5	1						
KANS BETHANY COL		1						
KANS FORT HAYS KANS STATE COL	2							
KANS FRIENDS UNIV		1						
KANS TABOR COL		3						
KANS UNIV OF KANSAS	2	4			1	2		
KANS UNIV OF WICHITA		1						
KY CENTRE COL OF KY	1							
KY UNION COL	1	2						
KY UNIV OF LOUISVILLE		1						
LA LA STATE UNIV & A & M COL	2	2				2		
LA NORTHWESTERN ST COL OF LA	2							
LA TULANE UNIV OF LA	1					1		
ME BATES COL	1							
ME BOWDOIN COL	2							
ME COLBY COL	5							
ME UNIV OF MAINE	1							
MD COL OF NOTRE DAME OF MD		1						
MD COLUMBIA UNION COL		1						
MD JOHNS HOPKINS UNIV	1				4	4	1	
MD UNIV OF MD	2	2			1			1
MD WASHINGTON COL		1						
MASS ATLANTIC UNION COL	2							
MASS BOSTON UNIV	4	8				1	1	
MASS CLARK UNIV	1							
MASS HARVARD UNIV	6							
MASS MOUNT HOLYOKE COL		4						
MASS RADCLIFFE COL		5				2		3
MASS SMITH COL		2						
MASS TUFTS UNIV	3							
MASS UNIV OF MASS	1	2			1			
MASS WELLESLEY COL		4						
MASS WHEATON COL		1						
MASS WILLIAMS COL	6							
MICH ALBION COL	1	3						
MICH AQUINAS COL	1							
MICH CALVIN COL	2	1						
MICH EASTERN MICH UNIV	1	1						
MICH HOPE COL		6						
MICH KALAMAZOO COL	1	5						
MICH MARYGROVE COL		1						
MICH MICH ST U AGRIC & APP SCI		3			1	1		
MICH UNIV OF DETROIT		1						
MICH UNIV OF MICH	6	13			8	5	3	
MICH WAYNE STATE UNIV	3	9			2	3		
MICH WESTERN MICH UNIV	1	1						
MINN CARLETON COL	1	3						
MINN COL OF ST BENEDICT		2						

692-326 O - 63 - 10

TABLE 8.--EARNED DEGREES CONFERRED, BY FIELD OF STUDY, INSTITUTION, LEVEL, AND SEX: 1961-62--CONTINUED

(BLANK = ZERO)

FIELD OF STUDY AND INSTITUTION	4-YR BACHELOR'S AND FIRST-PROFESSIONAL		1ST-PROFESSIONAL REQUIRING 5 OR MORE YEARS		SECOND-LEVEL		DOCTORATE (PH.D., ED.D. ETC.)	
	MEN	WOMEN	MEN	WOMEN	MEN	WOMEN	MEN	WOMEN
FOREIGN LANGUAGES & LITERATURE								
GERMAN -CONTD-								
MINN COL OF ST CATHERINE		1						
MINN COL OF ST THOMAS	1							
MINN CONCORDIA COL MOORHEAD	5	2						
MINN GUSTAVUS ADOLPHUS COL	3							
MINN MACALESTER COL	1							
MINN MANKATO STATE COL	4	3						
MINN ST CLOUD STATE COL	1							
MINN ST MARYS COL	1							
MINN ST OLAF COL	1	1						
MINN UNIV OF MINN	6	8			5	2		
MISS MILLSAPS COL	1							
MISS MISS COL		1						
MISS MISS SOUTHERN COL	2							
MISS UNIV OF MISS	3	1						
MO NORTHEAST MO S T C		1						
MO PARK COL	1							
MO ST LOUIS UNIV	1				1			
MO TARKIO COL		1						
MO UNIV OF MO	2	1						
MO WASHINGTON UNIV		3						
MO WESTMINSTER COL	1							
MO WILLIAM JEWELL COL	1	2						
MONT CARROLL COL		1						
MONT MONT STATE UNIV	3	1						
MONT ROCKY MOUNTAIN COL	1							
NEBR DANA COL	1							
NEBR MIDLAND COL	1							
NEBR NEBR S T C WAYNE	2	1						
NEBR NEBR WESLEYAN UNIV		1						
NEBR UNIV OF NEBR	4	5				2		
NEV UNIV OF NEV	1	3						
N H DARTMOUTH COL	8							
N J DREW UNIV	2	1						
N J MONMOUTH COL	2	1						
N J PRINCETON UNIV	4				5		2	
N J RUTGERS THE STATE UNIV	8	3				1		
N J ST PETERS COL	1							
N J UPSALA COL	1	1						
N Y ADELPHI COL	2							
N Y BROOKLYN COL	1	2						
N Y CITY COL OF CITY OF N Y	7	3						
N Y COLGATE UNIV	7							
N Y COLUMBIA UNIV	8	7			5	4	1	2
N Y CORNELL UNIV	1	2						
N Y FORDHAM UNIV	2	1						
N Y HAMILTON COL	2							
N Y HARTWICK COL		1						
N Y HOBART & WM SMITH COL	1	1						
N Y HOFSTRA COL	1	2						
N Y HOUGHTON COL	1	1						
N Y HUNTER COL OF CITY OF N Y		7				1		
N Y KINGS COL		1						
N Y MANHATTAN COL	1							
N Y N Y UNIV	4	4			5	3	1	1
N Y QUEENS COL OF CITY OF N Y	1	9						
N Y SKIDMORE COL		1						
N Y SUNY HARPUR COL		4						
N Y SUNY COL OF EDUC ALBANY	4	4						
N Y SYRACUSE UNIV	1	6				1		
N Y UNIV OF BUFFALO		2						
N Y UNIV OF ROCHESTER	1	4						
N Y VASSAR COL		9						
N Y WELLS COL		2						
N C DUKE UNIV	1	1				1		
N C LENOIR RHYNE COL	1							
N C UNIV OF N C CHAPEL HILL	6	3				1		
N C WAKE FOREST COL	4	1						
N D JAMESTOWN COL		2						
N D UNIV OF N DAK	1	1						
OHIO BALDWIN WALLACE COL	5	5						
FOREIGN LANGUAGES & LITERATURE								
GERMAN -CONTD-								
OHIO BOWLING GREEN STATE UNIV		2						
OHIO CAPITAL UNIV	1							
OHIO COL OF ST MARY OF SPRINGS		1						
OHIO COL OF WOOSTER	1	2						
OHIO DENISON UNIV		4						
OHIO HEIDELBERG COL	2	5						
OHIO HIRAM COL	1							
OHIO KENT STATE UNIV	2	4			2	2		
OHIO KENYON COL	1							
OHIO LAKE ERIE COL		1						
OHIO MARIETTA COL	1							
OHIO MIAMI UNIV	1	2						
OHIO MUSKINGUM COL		1						
OHIO OBERLIN COL	6	9						
OHIO OHIO NORTHERN UNIV	1	1						
OHIO OHIO STATE UNIV	2	4				2	1	
OHIO OHIO UNIV	2							
OHIO OHIO WESLEYAN UNIV		3						
OHIO UNIV OF AKRON	1	1						
OHIO UNIV OF CINCINNATI	3	1			1			
OHIO UNIV OF DAYTON	1							
OHIO WESTERN RESERVE UNIV	2	4						
OHIO WITTENBERG UNIV	1	1						
OKLA OKLA BAPTIST UNIV	1							
OKLA UNIV OF OKLA	1	2				1		
OREG CASCADE COL	1							
OREG LEWIS & CLARK COL		2						
OREG PORTLAND STATE COL	1	2						
OREG REED COL		1						
OREG WILLAMETTE UNIV		1						
PA ALBRIGHT COL	1	2						
PA ALLEGHENY COL	1	4						
PA BRYN MAWR COL		7						
PA BUCKNELL UNIV		1						
PA CEDAR CREST COL		1						
PA CHATHAM COL		1						
PA DICKINSON COL		1						
PA DUQUESNE UNIV	1	1			1			
PA EASTERN BAPTIST COL		1						
PA ELIZABETHTOWN COL		2						
PA FRANKLIN & MARSHALL COL	4							
PA GANNON COL	4							
PA GETTYSBURG COL	1	2						
PA IMMACULATA COL		1						
PA KINGS COL	1							
PA LA SALLE COL	4							
PA LEHIGH UNIV	1							
PA MILLERSVILLE STATE COL	1	2						
PA MORAVIAN COL	1							
PA MUHLENBERG COL	7	6						
PA PA STATE UNIV	3	7					1	
PA ROSEMONT COL		1						
PA SETON HILL COL		1						
PA SUSQUEHANNA UNIV		1						
PA SWARTHMORE COL	1							
PA TEMPLE UNIV	1							
PA THIEL COL	4	1						
PA UNIV OF PA	1	4			1	1	2	1
PA UNIV OF PITTSBURGH	1	5						
PA UNIV OF SCRANTON	1							
PA URSINUS COL		6						
PA WESTMINSTER COL		1						
PA WILSON COL		4						
R I BROWN UNIV	3	3			1	1	2	
R I R I COL					1			
S C COL OF CHARLESTON	1							
S C UNIV OF S C	1							
S D AUGUSTANA COL	5	2						
S D NORTHERN S T C	1	1						
S D SIOUX FALLS COL		1						

TABLE 8.--EARNED DEGREES CONFERRED, BY FIELD OF STUDY, INSTITUTION, LEVEL, AND SEX: 1961-62--CONTINUED

(BLANK = ZERO)

FIELD OF STUDY AND INSTITUTION	4-YR BACHELOR'S AND FIRST-PROFESSIONAL		1ST-PROFESSIONAL REQUIRING 5 OR MORE YEARS		SECOND-LEVEL		DOCTORATE (PH.D., ED.D. ETC.)	
	MEN	WOMEN	MEN	WOMEN	MEN	WOMEN	MEN	WOMEN
FOREIGN LANGUAGES & LITERATURE								
GERMAN	-CONTD-							
S D STATE UNIV OF S DAK	1				1			
TENN CARSON NEWMAN COL	1							
TENN FISK UNIV		1						
TENN MEMPHIS STATE UNIV	3							
TENN SOUTHWESTERN AT MEMPHIS		1						
TENN UNIV OF THE SOUTH	6							
TENN UNIV OF TENN	1	1			1			
TENN VANDERBILT UNIV	1							
TEX OUR LADY OF THE LAKE COL		1						
TEX RICE UNIV	1	9				1		
TEX SACRED HEART DOMINICAN COL		1						
TEX SOUTHERN METHODIST UNIV	1	1						
TEX TEX CHRISTIAN UNIV	1	1						
TEX TEX LUTHERAN COL	1							
TEX TEX TECHNOLOGICAL COL	2							
TEX UNIV OF DALLAS	1	1						
TEX UNIV OF HOUSTON	3	1						
TEX UNIV OF TEX	7	2			5			
UTAH BRIGHAM YOUNG UNIV	5	5			1			
UTAH UNIV OF UTAH	6	2			1	1		
UTAH UTAH ST U AGRIC & APP SCI	3							
VT MIDDLEBURY COL	1	1			13	11	1	
VT UNIV OF VT & ST AGRIC COL	3	3						
VA COL OF WILLIAM & MARY		4						
VA COL WM & MARY NORFOLK DIV		1						
VA EMORY & HENRY COL		1						
VA HAMPDEN SYDNEY COL	1							
VA UNIV OF RICHMOND	1	1						
VA UNIV OF VA	5							
VA WASHINGTON & LEE UNIV	3							
WASH EASTERN WASH STATE COL	1							
WASH PACIFIC LUTHERAN UNIV	2	1						
WASH UNIV OF PUGET SOUND	2	4						
WASH UNIV OF WASH	5	12						
WASH WALLA WALLA COL	1							
WASH WESTERN WASH ST COL	1	2						
WASH WHITMAN COL		1						
W VA MARSHALL UNIV	1							
W VA W VA STATE COL		1						
W VA W VA UNIV	2							
WIS BELOIT COL	1	1						
WIS LAKELAND COL	2	1						
WIS LAWRENCE COL	3	2						
WIS MARQUETTE UNIV	1	2						
WIS NORTHLAND COL	1							
WIS RIPON COL		1						
WIS UNIV OF WIS	7	9			2	2	1	
WIS WIS STATE COL STEVNS POINT	1							
WIS WIS STATE COL SUPERIOR		1						
WYO UNIV OF WYO		2						
TOTAL	509	566			124	88	30	14
OTHER GERMANIC LANGUAGES								
CAL U OF CAL BERKELEY	1	2						
IOWA LUTHER COL		1						
MINN GUSTAVUS ADOLPHUS COL		1						
N D UNIV OF N DAK		1						
WASH UNIV OF WASH	1	3			2			
TOTAL	2	8			2			
PHILOLOGY & LIT. GERMANIC LANG.								
MD UNIV OF MD		1						
MASS BOSTON COL	3							
MASS HARVARD UNIV					1		3	
TENN TENN AGRIC & INDUS ST UNIV						1		
WASH UNIV OF WASH					6	3		
TOTAL	3	1			7	4	3	

FIELD OF STUDY AND INSTITUTION	4-YR BACHELOR'S AND FIRST-PROFESSIONAL		1ST-PROFESSIONAL REQUIRING 5 OR MORE YEARS		SECOND-LEVEL		DOCTORATE (PH.D., ED.D. ETC.)	
	MEN	WOMEN	MEN	WOMEN	MEN	WOMEN	MEN	WOMEN
FOREIGN LANGUAGES & LITERATURE								
ARABIC	-CONTD-							
CAL U OF CAL BERKELEY					1	1		
CONN HARTFORD SEM FOUNDATION					1			
TOTAL					2	1		
CHINESE								
CAL STANFORD UNIV		2			3			
CAL U OF CAL BERKELEY	3							
MASS RADCLIFFE COL		1						
MINN UNIV OF MINN	1							
N J SETON HALL UNIV					1			
WASH UNIV OF WASH	2							
TOTAL	6	3			4			
HEBREW								
CAL U OF CAL BERKELEY		1			1			
CAL UNIV OF JUDAISM			1					
CONN YALE UNIV							1	
ILL COL OF JEWISH STUDIES	3	5						
N J SHELTON COL	3							
N Y BROOKLYN COL	2	2						
N Y CITY COL OF CITY OF N Y		1						
N Y COLUMBIA UNIV	4	5				1		
N Y HUNTER COL OF CITY OF N Y	3	8				4		
N Y YESHIVA UNIV	3							
UTAH BRIGHAM YOUNG UNIV	1							
WIS UNIV OF WIS		1						
TOTAL	19	23	1		1	5	1	
HINDI AND OR URDU								
CAL U OF CAL BERKELEY	1							
TOTAL	1							
JAPANESE								
CAL STANFORD UNIV	1	2						
CAL U OF CAL BERKELEY	1	1					1	
D C GEORGETOWN UNIV	3							
HAWA UNIV OF HAWAII	1	9			2			
N J SETON HALL UNIV								1
N Y COLUMBIA UNIV	1							
WASH UNIV OF WASH	1							
TOTAL	8	12			2		1	1
RUSSIAN								
CAL STANFORD UNIV	1	3			4	3		
CAL U OF CAL BERKELEY	6	12			3		1	
CAL U OF CAL LOS ANGELES	3	5				3		
COLO UNIV OF COLO	1	2			3	1		
CONN CONN COL		3						
CONN YALE UNIV	2				3	1		
DEL UNIV OF DEL	1							
D C GEORGETOWN UNIV	3				1	1		
D C GEORGE WASHINGTON UNIV		1						
FLA STETSON UNIV	1							
FLA UNIV OF FLORIDA		1						
FLA UNIV OF MIAMI	2	2						
HAWA UNIV OF HAWAII	1							
ILL NORTHWESTERN UNIV	2	3						
ILL ROOSEVELT UNIV	1	3						
ILL UNIV OF CHICAGO	2							
ILL UNIV OF ILL	7	1			1			
IND IND UNIV	8	6			20	9	1	
IND PURDUE UNIV	1							
IOWA CORNELL COL		1						
KANS UNIV OF KANSAS	1	1						
LA LA STATE UNIV & A & M COL	2							

TABLE 8.--EARNED DEGREES CONFERRED, BY FIELD OF STUDY, INSTITUTION, LEVEL, AND SEX: 1961-62--CONTINUED

(BLANK = ZERO)

FIELD OF STUDY AND INSTITUTION	4-YR BACHELOR'S AND FIRST-PROFESSIONAL		1ST-PROFESSIONAL REQUIRING 5 OR MORE YEARS		SECOND-LEVEL		DOCTORATE (PH.D.,ED.D. ETC.)	
	MEN	WOMEN	MEN	WOMEN	MEN	WOMEN	MEN	WOMEN
FOREIGN LANGUAGES & LITERATURE								
RUSSIAN -CONTD-								
ME BOWDOIN COL	1							
MASS ASSUMPTION COL					2	2		
MASS BOSTON UNIV	3	1						
MASS EMMANUEL COL		2						
MASS HARVARD UNIV	8				6		5	
MASS MOUNT HOLYOKE COL		3						
MASS RADCLIFFE COL		12				4		1
MASS SMITH COL		2						
MASS UNIV OF MASS	3	2						
MICH MICH ST U AGRIC & APP SCI	2							
MICH UNIV OF MICH	4	3			2	1		
MINN MANKATO STATE COL	1							
MINN UNIV OF MINN	4	3						
N M N MEX ST U AGRI ENGR SCI		1						
N Y BROOKLYN COL	9							
N Y CITY COL OF CITY OF N Y	5	1						
N Y COLGATE UNIV	9							
N Y COLUMBIA UNIV	3	13			7	6	5	
N Y CORNELL UNIV	2	2						
N Y FORDHAM UNIV	6				7	2		
N Y HOFSTRA COL	1							
N Y HUNTER COL OF CITY OF N Y		8						
N Y MANHATTANVL COL SAC HEART		4						
N Y N Y UNIV					3	2		
N Y SUNY HARPUR COL		1						
N Y SYRACUSE UNIV	8	7			2			
N Y VASSAR COL		4						
N C DUKE UNIV	2	4						
OHIO OBERLIN COL	1	3						
OHIO UNIV OF CINCINNATI	1							
OREG WILLAMETTE UNIV		1						
PA BRYN MAWR COL		4				2		
PA FRANKLIN & MARSHALL COL	1							
PA HAVERFORD COL	1							
PA KUTZTOWN STATE COL	1	1						
PA MARYWOOD COL		1						
PA PA STATE UNIV	5	4						
PA SWARTHMORE COL	1	2						
PA UNIV OF PA	1	7			4	2	1	
PA UNIV OF PITTSBURGH	1							
R I BROWN UNIV	10	3			1			
R I PROVIDENCE COL	1							
TENN UNIV OF TENN	1							
TENN VANDERBILT UNIV	1	3						
TEX UNIV OF TEX	3	2						
UTAH BRIGHAM YOUNG UNIV	2	2						
VT MIDDLEBURY COL	3	2			5	3		
VA RANDOLPH MACON WOMANS COL		5						
WASH UNIV OF WASH	10	5						
WIS BELOIT COL		1						
WIS LAWRENCE COL		1						
WIS UNIV OF WIS	3	1			1		1	
TOTAL	157	160			75	42	14	1
OTHER SLAVIC LANGUAGES								
CAL U OF CAL BERKELEY	1							
MASS BOSTON UNIV	3	5						
MASS RADCLIFFE COL		1						
MICH UNIV OF MICH							1	
MICH WAYNE STATE UNIV	2							
N J PRINCETON UNIV	3							
N Y SYRACUSE UNIV	2				1			
TOTAL	11	6			1		1	
OTHER FOREIGN LANG., N.E.C.								
ARK AGRIC MECH & NORMAL COL	1	2						
ARK UNIV OF ARK	1	2						
CAL STANFORD UNIV	1	13						

FIELD OF STUDY AND INSTITUTION	4-YR BACHELOR'S AND FIRST-PROFESSIONAL		1ST-PROFESSIONAL REQUIRING 5 OR MORE YEARS		SECOND-LEVEL		DOCTORATE (PH.D.,ED.D. ETC.)	
	MEN	WOMEN	MEN	WOMEN	MEN	WOMEN	MEN	WOMEN
FOREIGN LANGUAGES & LITERATURE								
OTHER FOREIGN LANG., N.E.C. -CONTD-								
CAL U OF CAL BERKELEY		1					1	
CAL U OF CAL LOS ANGELES	1							
COLO COLO STATE COL	5	9						
CONN TRINITY COL	10							
CONN YALE UNIV					1			
D C CATHOLIC UNIV OF AMERICA					1		1	
D C GEORGE WASHINGTON UNIV					3	4		
FLA FLA SOUTHERN COL	1							
FLA FLA STATE UNIV	1				3	1		
FLA UNIV OF MIAMI					1			
FLA UNIV OF TAMPA	1							
ILL BRADLEY UNIV	1	3						
ILL SOUTHERN ILL UNIV	2	3				1		
ILL UNIV OF CHICAGO	5	9			7	6	5	1
IND DEPAUW UNIV		1						
IND MANCHESTER COL	2	1						
IND PURDUE UNIV		2						
IOWA IOWA ST UNIV OF SCI & TECH	2	7						
IOWA UNIV OF DUBUQUE		1						
KANS KANS ST COL OF PITTSBURG		2						
KY UNIV OF KY	1	14						
ME UNIV OF MAINE		1						
MASS ASSUMPTION COL		1						
MASS HARVARD UNIV	5				6		4	
MICH WAYNE STATE UNIV	2	2			1			
MISS MISS STATE UNIV	2	2						
MISS MISS VOCATIONAL COL	1							
MO PARK COL		1						
MONT MONT STATE COL	2	4						
MONT ROCKY MOUNTAIN COL	1							
NEBR MIDLAND COL		1						
N J BLOOMFIELD COL	1							
N Y COLUMBIA UNIV					2		1	
N C BENNETT COL		3						
OHIO UNIV OF AKRON		1						
OHIO WESTERN RESERVE UNIV					7	12		2
OREG UNIV OF OREG	4	28			3	3		
PA DROPSIE COL							1	
S D S D ST C AGRI & MECH ARTS	1	4						
TEX RICE UNIV		15						
VA SWEET BRIAR COL		1						
WASH UNIV OF WASH	1							
WASH WASH STATE UNIV	3	5						
P R INTER AMERICAN UNIV OF P R		2						
TOTAL	58	141			35	27	13	3
FORESTRY								
FORESTRY								
ALA AUBURN UNIV	37				4			
ARIZ ARIZ STATE COL FLAGSTAFF	10							
ARK ARK A & M COL	16							
CAL HUMBOLDT STATE COL	30							
CAL U OF CAL BERKELEY	38	1			11			
COLO COLO STATE UNIV	59				12		3	
CONN UNIV OF CONN	8							
CONN YALE UNIV			5		39		10	
FLA UNIV OF FLORIDA	17				2			
GA UNIV OF GEORGIA	93				6			
IDA UNIV OF IDAHO	74				5			
ILL SOUTHERN ILL UNIV	15	1			1			
ILL UNIV OF ILL	19							
IND PURDUE UNIV	35				7		2	
IOWA IOWA ST UNIV OF SCI & TECH	50				1			
LA LA POLYTECHNIC INST	26							
LA LA STATE UNIV & A & M COL	15				7			
LA MCNEESE STATE COL	9							
ME UNIV OF MAINE	37				2			
MASS UNIV OF MASS	15				6			

TABLE 8.--EARNED DEGREES CONFERRED, BY FIELD OF STUDY, INSTITUTION, LEVEL, AND SEX: 1961-62--CONTINUED

(BLANK - ZERO)

FIELD OF STUDY AND INSTITUTION	4-YR BACHELOR'S AND FIRST-PROFESSIONAL		1ST-PROFESSIONAL REQUIRING 5 OR MORE YEARS		SECOND-LEVEL		DOCTORATE (PH.D., ED.D. ETC.)	
	MEN	WOMEN	MEN	WOMEN	MEN	WOMEN	MEN	WOMEN
FORESTRY								
FORESTRY	-CONTD-							
MICH MICH COL MINING & TECHNOL	38							
MICH MICH ST U AGRIC & APP SCI	32				9		4	
MICH UNIV OF MICH	22				19		2	
MINN UNIV OF MINN	69				9	1	3	
MISS MISS STATE UNIV	31							
MO UNIV OF MO	26				6			
MONT MONT STATE UNIV	68		3		4			
N H UNIV OF N H	8				4			
N Y SUNY COL OF FORESTRY	90				35		19	
N C CATAWBA COL	1							
N C DUKE UNIV	3		24				5	
N C UNIV OF N C ST COL RALEIGH	65				5		1	
OHIO BALDWIN WALLACE COL	1							
OHIO KENT STATE UNIV	1							
OKLA OKLA ST U AGRIC & APP SCI	27							
OREG OREGON STATE UNIV	58				16			
PA PA STATE UNIV	53				13			
TENN UNIV OF THE SOUTH	8							
TEX STEPHEN F AUSTIN STATE COL	14							
UTAH UTAH ST U AGRIC & APP SCI	48				10			
VA VA POLYTECHNIC INST	12							
WASH UNIV OF WASH	40				15		3	
WASH WASH STATE UNIV	26							
W VA W VA UNIV	50							
WIS UNIV OF WIS					1			
TOTAL	1394	1	32		249	1	52	
GEOGRAPHY								
GEOGRAPHY								
ARIZ ARIZ STATE UNIV TEMPE	12	1						
ARIZ UNIV OF ARIZ	1	2						
ARK ARK S T C	1							
ARK UNIV OF ARK	1	1			1			
CAL FRESNO STATE COL	7	1						
CAL LONG BEACH STATE COL	10	3						
CAL LA ST COL APP ARTS & SCI	5							
CAL ORANGE COUNTY STATE COL	3							
CAL SACRAMENTO STATE COL	5							
CAL SAN DIEGO STATE COL	7	3			1			
CAL SAN FERNANDO VALLEY ST COL	7	2						
CAL SAN FRANCISCO STATE COL	10							
CAL SAN JOSE STATE COL	8	2						
CAL STANFORD UNIV	9	1					1	
CAL U OF CAL BERKELEY	12				3		1	
CAL U OF CAL LOS ANGELES	15	11			9		3	
CAL UNIV OF SOUTHERN CALIF	2	1						
COLO UNIV OF COLO	4	1			6	1		
COLO UNIV OF DENVER	2							
CONN UNIV OF CONN	1							
CONN YALE UNIV	2							
D C CATHOLIC UNIV OF AMERICA					2			
D C D C TEACHERS COL	3							
D C GEORGE WASHINGTON UNIV		3			6			
FLA FLA STATE UNIV	3	1			1			
FLA STETSON UNIV	1							
FLA UNIV OF FLORIDA	3	1			1		3	
FLA UNIV OF MIAMI	5							
GA UNIV OF GEORGIA	7	1			3			
HAWA UNIV OF HAWAII	3							
IDA UNIV OF IDAHO	1							
ILL AUGUSTANA COL	2	1						
ILL BRADLEY UNIV	6							
ILL CHICAGO TEACHERS COL	1	1						
ILL EASTERN ILL UNIV	4							
ILL ILL STATE NORMAL UNIV	8	2			1			
ILL NORTHERN ILL UNIV	3	2			2			
ILL NORTHWESTERN UNIV					4		4	
ILL PRINCIPIA COL	3							

FIELD OF STUDY AND INSTITUTION	4-YR BACHELOR'S AND FIRST-PROFESSIONAL		1ST-PROFESSIONAL REQUIRING 5 OR MORE YEARS		SECOND-LEVEL		DOCTORATE (PH.D., ED.D. ETC.)	
	MEN	WOMEN	MEN	WOMEN	MEN	WOMEN	MEN	WOMEN
GEOGRAPHY								
GEOGRAPHY	-CONTD-							
ILL SOUTHERN ILL UNIV	15	1			7			
ILL UNIV OF CHICAGO					9	1	3	
ILL UNIV OF ILL	6	1			3		5	
ILL WESTERN ILL UNIV	6	1						
IND DEPAUW UNIV	3							
IND IND UNIV	1				5		1	1
IND VALPARAISO UNIV	7	4						
IOWA CENTRAL COL		4						
IOWA STATE COL OF IOWA	1							
IOWA STATE UNIV OF IOWA	14	1					1	
KANS KANS ST U AGRIC & APP SCI	3							
KANS UNIV OF KANSAS	4	1				1	3	
KY EASTERN KY STATE COL	14							
KY MOREHEAD STATE COL	6	2						
KY UNIV OF KY	5							
KY WESTERN KY STATE COL	4							
LA LA POLYTECHNIC INST	1							
LA LA STATE UNIV & A & M COL	3				7	3		
LA NORTHEAST LA STATE COL	2							
LA SOUTHERN UNIV & A & M COL	3							
LA UNIV OF SOUTHWESTERN LA	3							
MD MORGAN STATE COL	8	1						
MD UNIV OF MD	4				3		3	
MASS BOSTON UNIV	6	3			4	1	1	
MASS CLARK UNIV	10	4			5	2	1	1
MASS WELLESLEY COL		2						
MICH CENTRAL MICH UNIV	17	4						
MICH EASTERN MICH UNIV	14	2			2			
MICH MICH ST U AGRIC & APP SCI	5				5	3	2	
MICH NORTHERN MICH COL	10							
MICH UNIV OF MICH	6	3			9		4	
MICH WAYNE STATE UNIV	13	2			3	2		
MICH WESTERN MICH UNIV	11	6						
MINN MANKATO STATE COL	3				1			
MINN ST CLOUD STATE COL	3	1						
MINN UNIV OF MINN	27	1			4	2	1	
MISS MISS SOUTHERN COL	2							
MO CENTRAL MO STATE COL	5							
MO NORTHEAST MO S T C	1							
MO ST LOUIS UNIV	6	13			3	2		
MO SOUTHEAST MO STATE COL	2							
MO SOUTHWEST MO STATE COL	3							
MO UNIV OF MO	4				6	1		
MO WASHINGTON UNIV	1	2						
MONT MONT STATE COL					1			
NEBR HASTINGS COL	2							
NEBR MUNICIPAL UNIV OF OMAHA	2	3						
NEBR NEBR WESLEYAN UNIV	2							
NEBR UNIV OF NEBR	2				6		3	
N H DARTMOUTH COL	31							
N J RUTGERS THE STATE UNIV	2				3	1		
N J TRENTON STATE COL	3	1						
N M EASTERN N MEX UNIV	2							
N M N MEX ST U AGRI ENGR SCI	2							
N M UNIV OF N MEX	1							
N Y CITY COL OF CITY OF N Y	3							
N Y COLGATE UNIV	4							
N Y COLUMBIA UNIV	3	3			13	2	2	1
N Y HUNTER COL OF CITY OF N Y	6	5						
N Y SUNY HARPUR COL		2						
N Y SYRACUSE UNIV	13	1			6		3	
N Y UNIV OF BUFFALO	17	1			1			
N Y VASSAR COL		1						
N C EAST CAROLINA COL	7	2						
N C UNIV OF N C CHAPEL HILL	2				1		1	
N D S T C VALLEY CITY	3							
N D UNIV OF N DAK	5				4			
OHIO ANTIOCH COL	3							
OHIO BALDWIN WALLACE COL	4							
OHIO BOWLING GREEN STATE UNIV	4							

TABLE 8.--EARNED DEGREES CONFERRED, BY FIELD OF STUDY, INSTITUTION, LEVEL, AND SEX: 1961-62--CONTINUED

(BLANK = ZERO)

FIELD OF STUDY AND INSTITUTION	4-YR BACHELOR'S AND FIRST-PROFESSIONAL		1ST-PROFESSIONAL REQUIRING 5 OR MORE YEARS		SECOND-LEVEL		DOCTORATE (PH.D., ED.D. ETC.)	
	MEN	WOMEN	MEN	WOMEN	MEN	WOMEN	MEN	WOMEN
GEOGRAPHY								
GEOGRAPHY -CONTD-								
OHIO DENISON UNIV	1							
OHIO KENT STATE UNIV	3				4			
OHIO MIAMI UNIV	4	1			1			
OHIO OBERLIN COL	1							
OHIO OHIO STATE UNIV	9	2			5	1	1	
OHIO OHIO UNIV	2							
OHIO OHIO WESLEYAN UNIV	5							
OHIO UNIV OF CINCINNATI	3				1			
OHIO WESTERN RESERVE UNIV	1	1						
OKLA CENTRAL STATE COL	3							
OKLA EAST CENTRAL STATE COL	1							
OKLA OKLA ST U AGRIC & APP SCI	5				2			
OKLA UNIV OF OKLA	2	2			3			
OKLA UNIV OF TULSA	1							
OREG PORTLAND STATE COL	5							
OREG UNIV OF OREG	3				5			
PA CALIFORNIA STATE COL	7	1						
PA CLARION STATE COL	5							
PA EAST STROUDSBURG STATE COL	4	1						
PA EDINBORO STATE COL	8	1						
PA INDIANA STATE COL	37	4						
PA KUTZTOWN STATE COL	10	3						
PA LOCK HAVEN STATE COL	4							
PA MANSFIELD STATE COL	6							
PA MILLERSVILLE STATE COL	4							
PA PA STATE UNIV	17	1			2		2	
PA SHIPPENSBURG STATE COL	4							
PA SLIPPERY ROCK STATE COL	13							
PA UNIV OF PA	2				2			
PA UNIV OF PITTSBURGH	12				2		1	
PA WEST CHESTER STATE COL	3	1						
S C CLEMSON AGRIC COL	18							
S C UNIV OF S C	1							
TENN AUSTIN PEAY STATE COL	3							
TENN EAST TENN STATE COL	2	1						
TENN GEORGE PEABODY COL TCHRS					1	1		
TENN MEMPHIS STATE UNIV	5	1			2	2		
TENN UNIV OF TENN	1				1			
TEX NORTH TEX STATE UNIV	2							
TEX SOUTHERN METHODIST UNIV	4	2			1			
TEX TEX CHRISTIAN UNIV		1						
TEX UNIV OF TEX	4	1			2		1	
UTAH BRIGHAM YOUNG UNIV	4				2			
UTAH UNIV OF UTAH	14				1			
VT MIDDLEBURY COL	4							
VA UNIV OF VA	4							
WASH CENTRAL WASH ST COL	11	1						
WASH EASTERN WASH STATE COL	6							
WASH UNIV OF WASH	21	5			4		2	
WASH WASH STATE UNIV	3							
WASH WESTERN WASH ST COL	6							
W VA MARSHALL UNIV	2				2	2		
W VA MORRIS HARVEY COL	2	1						
WIS BELOIT COL	2							
WIS CARROLL COL	2	2						
WIS NORTHLAND COL	1							
WIS UNIV OF WIS	23	5			18	2	1	1
WIS WIS STATE COL EAU CLAIRE	7							
WIS WIS STATE COL LA CROSSE	2							
WIS WIS STATE COL OSHKOSH	5							
WIS WIS STATE COL STEVNS POINT	3							
WIS WIS STATE COL SUPERIOR	1							
WIS WIS STATE COL WHITEWATER	1							
WIS WIS ST COL & INST OF TECH	2							
TOTAL	910	157			212	30	54	4
HEALTH PROFESSIONS								
CHIROPODY OR PODIATRY								
CAL CALIF COL OF CHIROPODY	20		24					
ILL ILL COL OF CHIROPODY			24	1				
N Y M J LEWI COL OF PODIATRY			26					
OHIO OHIO COL OF CHIROPODY			22					
TOTAL	20		96	1				
DENTAL HYGIENE								
CAL LOMA LINDA UNIV		13						
CAL U OF CAL SAN FRANCISCO		20						
CAL UNIV OF SOUTHERN CALIF		40						
ILL NORTHWESTERN UNIV		39						
IND IND UNIV		1						
IOWA STATE UNIV OF IOWA		15						
KY UNIV OF LOUISVILLE		1						
MICH UNIV OF MICH		22						
MO UNIV OF KANS CITY		6						
N Y COLUMBIA UNIV		12				1		
N Y N Y UNIV		4						
N C UNIV OF N C CHAPEL HILL		2						
OHIO OHIO STATE UNIV		6						
PA KUTZTOWN STATE COL		1						
PA UNIV OF PA		1						
WASH UNIV OF WASH		13						
W VA WEST LIBERTY STATE COL		4						
TOTAL		200				1		
DENTISTRY D.D.S. & D.M.D.								
ALA UNIV OF ALA			41					
CAL COL OF PHYSICIANS & SURG			56					
CAL LOMA LINDA UNIV			55					
CAL U OF CAL SAN FRANCISCO			41	2				
CAL UNIV OF SOUTHERN CALIF			95					
D C GEORGETOWN UNIV			74					
D C HOWARD UNIV			53	4				
GA EMORY UNIV			67	1				
ILL LOYOLA UNIV			94					
ILL NORTHWESTERN UNIV			94					
ILL UNIV OF ILL			76	1				
IND IND UNIV			70					
IOWA STATE UNIV OF IOWA			49					
KY UNIV OF LOUISVILLE			59					
LA LOYOLA UNIV			52					
MD UNIV OF MD			88					
MASS HARVARD UNIV			15					
MASS TUFTS UNIV			100					
MICH UNIV OF DETROIT			73					
MICH UNIV OF MICH			80					
MINN UNIV OF MINN			81					
MO ST LOUIS UNIV			30					
MO UNIV OF KANS CITY			107					
MO WASHINGTON UNIV			41					
NEBR CREIGHTON UNIV			41					
NEBR UNIV OF NEBR			31					
N J FAIRLEIGH DICKINSON UNIV			40					
N J SETON HALL UNIV			36	1				
N Y COLUMBIA UNIV			38					
N Y N Y UNIV			150	2				
N Y UNIV OF BUFFALO			46					
N C UNIV OF N C CHAPEL HILL			46	1				
OHIO OHIO STATE UNIV			127					
OHIO WESTERN RESERVE UNIV			61	1				
OREG UNIV OF OREG			73	1				
PA TEMPLE UNIV			128					
PA UNIV OF PA			119	2				
PA UNIV OF PITTSBURGH			94	1				
TENN MEHARRY MEDICAL COL			21					
TENN UNIV OF TENN			100					
TEX BAYLOR UNIV			83					

TABLE 8.--EARNED DEGREES CONFERRED, BY FIELD OF STUDY, INSTITUTION, LEVEL, AND SEX: 1961-62--CONTINUED

(BLANK = ZERO)

FIELD OF STUDY AND INSTITUTION	4-YR BACHELOR'S AND FIRST-PROFESSIONAL		1ST-PROFESSIONAL REQUIRING 5 OR MORE YEARS		SECOND-LEVEL		DOCTORATE (PH.D., ED.D. ETC.)	
	MEN	WOMEN	MEN	WOMEN	MEN	WOMEN	MEN	WOMEN
HEALTH PROFESSIONS								
DENTISTRY D. D.S. & D. M.D.	-CONTD-							
TEX UNIV OF TEX			87					
VA MEDICAL COL OF VA			69					
WASH UNIV OF WASH			51					
W VA W VA UNIV			23					
WIS MARQUETTE UNIV			111					
P R UNIV OF PUERTO RICO			23	3				
TOTAL			3189	20				
HOSPITAL ADMINISTRATION								
D C GEORGE WASHINGTON UNIV			28					
GA GA STATE COL BUS ADMIN	1	2						
ILL NORTHWESTERN UNIV			3	1				
ILL UNIV OF CHICAGO			9					
IOWA STATE UNIV OF IOWA			16					
MICH MICH ST U AGRIC & APP SCI	11							
MICH UNIV OF MICH					13	1		
MINN UNIV OF MINN					27			
MO ST LOUIS UNIV			10	24				
MO WASHINGTON UNIV			15					
N Y CORNELL UNIV			8					
OHIO XAVIER UNIV					11	6		
OKLA OKLA BAPTIST UNIV	1							
PA UNIV OF PITTSBURGH			11					
TEX BAYLOR UNIV			30	4				
VA MEDICAL COL OF VA			10	1				
TOTAL	13	2	140	30	51	7		
MEDICAL TECHNOLOGY								
ALA AUBURN UNIV	1	10						
ALA JACKSONVILLE STATE COL	1	1						
ALA SPRING HILL COL		4						
ALA TROY STATE COL	1							
ALA UNIV OF ALA		3						
ALAS UNIV OF ALASKA	1							
ARIZ ARIZ STATE UNIV TEMPE		9						
ARIZ UNIV OF ARIZ		3						
ARK UNIV OF ARK	4	1						
CAL CHICO STATE COL	1							
CAL COL OF THE HOLY NAMES		8						
CAL IMMACULATE HEART COL		1						
CAL LOMA LINDA UNIV	6	7						
CAL LA ST COL APP ARTS & SCI	4							
CAL SACRAMENTO STATE COL	6	13						
CAL SAN FRANCISCO STATE COL	5							
CAL SAN JOSE STATE COL	4	14						
CAL UNIV OF SOUTHERN CALIF	2	5						
COLO COLO STATE COL	2	3						
COLO LORETTO HEIGHTS COL		2						
COLO UNIV OF COLO		12						
COLO UNIV OF DENVER		2						
CONN QUINNIPIAC COL	3	14						
CONN UNIV OF CONN		14						
DEL UNIV OF DEL		15						
D C AMERICAN UNIV		3						
D C GEORGE WASHINGTON UNIV		3						
FLA FLA STATE UNIV		5						
FLA UNIV OF FLORIDA		6						
FLA UNIV OF MIAMI	1							
FLA UNIV OF TAMPA	1							
GA BRENAU COL		1						
GA GA STATE COL BUS ADMIN	1	1						
GA UNIV OF GEORGIA	1	2						
GA VALDOSTA STATE COL	1							
GA WOMANS COL OF GA		1						
HAWA UNIV OF HAWAII	3	9						
IDA COL OF IDAHO		2						
ILL AUGUSTANA COL		1						
ILL COL OF ST FRANCIS		10						

FIELD OF STUDY AND INSTITUTION	4-YR BACHELOR'S AND FIRST-PROFESSIONAL		1ST-PROFESSIONAL REQUIRING 5 OR MORE YEARS		SECOND-LEVEL		DOCTORATE (PH.D., ED.D. ETC.)	
	MEN	WOMEN	MEN	WOMEN	MEN	WOMEN	MEN	WOMEN
HEALTH PROFESSIONS								
MEDICAL TECHNOLOGY	-CONTD-							
ILL DEPAUL UNIV		10						
ILL ILL WESLEYAN UNIV		2						
ILL LEWIS COL		1						
ILL MILLIKIN UNIV	2							
ILL NORTHWESTERN UNIV		2						
ILL QUINCY COL		1						
ILL ROCKFD COL		1						
ILL ROOSEVELT UNIV	1	4						
IND BALL S T C		4						
IND EVANSVILLE COL	1	1						
IND INDIANA STATE COL		5						
IND IND UNIV		4						
IND PURDUE UNIV		1						
IND ST FRANCIS COL	1	5						
IND ST MARYS COL		7						
IOWA BRIAR CLIFF COL		3						
IOWA DRAKE UNIV	2	2						
IOWA STATE UNIV OF IOWA	2	8						
KANS BETHANY COL		1						
KANS SACRED HEART COL		3						
KANS TABOR COL	2							
KANS UNIV OF KANSAS		4						
KY BRESCIA COL		1						
KY GEORGETOWN COL		2						
KY MOREHEAD STATE COL		1						
KY NAZARETH COL LOUISVILLE		9						
KY NAZARETH COL NAZARETH		1						
KY PIKEVILLE COL	2	1						
KY UNIV OF LOUISVILLE	1	1						
KY VILLA MADONNA COL		1						
LA LA POLYTECHNIC INST	1	7						
LA LA STATE UNIV & A & M COL		11						
LA LOYOLA UNIV		16						
LA MCNEESE STATE COL		2						
LA NORTHEAST LA STATE COL	3	3						
LA NORTHWESTERN ST COL OF LA		2						
LA SOUTHEASTERN LA COL	1	1						
LA TULANE UNIV OF LA	1							
LA XAVIER UNIV	5	8						
ME NASSON COL		1						
ME UNIV OF MAINE		5						
MD COLUMBIA UNION COL	2	1						
MD MOUNT ST AGNES COL		10						
MASS EASTERN NAZARENE COL	1							
MASS UNIV OF MASS		1						
MICH ALBION COL		1						
MICH AQUINAS COL		2						
MICH MADONNA COL		3						
MICH MERCY COL		7						
MICH MICH COL MINING & TECHNOL		6						
MICH MICH ST U AGRIC & APP SCI		19						
MICH NAZARETH COL		3						
MICH NORTHERN MICH COL		1						
MICH UNIV OF DETROIT		8						
MICH UNIV OF MICH		22						
MICH WAYNE STATE UNIV	1	14			2	5		
MICH WESTERN MICH UNIV		1						
MINN AUGSBURG COL & THEOL SEM	1	4						
MINN COL OF ST SCHOLASTICA		12						
MINN CONCORDIA COL MOORHEAD		5						
MINN HAMLINE UNIV		1						
MINN MACALESTER COL		8						
MINN MANKATO STATE COL		3						
MINN UNIV OF MINN	4	28						
MISS DELTA STATE COL	2	4						
MISS MISS SOUTHERN COL		5						
MISS UNIV OF MISS		1						
MISS WILLIAM CAREY COL		1						
MO CULVER STOCKTON COL		2						
MO MARYVILLE COL SACRED HEART		2						

TABLE 8.--EARNED DEGREES CONFERRED, BY FIELD OF STUDY, INSTITUTION, LEVEL, AND SEX: 1961-62--CONTINUED

(BLANK = ZERO)

FIELD OF STUDY AND INSTITUTION	4-YR BACHELOR'S AND FIRST-PROFESSIONAL		1ST-PROFESSIONAL REQUIRING 5 OR MORE YEARS		SECOND-LEVEL		DOCTORATE (PH.D.,ED.D. ETC.)	
	MEN	WOMEN	MEN	WOMEN	MEN	WOMEN	MEN	WOMEN
HEALTH PROFESSIONS								
MEDICAL TECHNOLOGY -CONTD-								
MO MO VALLEY COL		3						
MO ST LOUIS UNIV	1	7						
MO SOUTHWEST MO STATE COL		2						
MO UNIV OF KANS CITY		1						
MO UNIV OF MO		7						
MO WEBSTER COL		1						
MONT CARROLL COL		1						
MONT MONT STATE UNIV		1						
NEBR COL OF ST MARY		6						
NEBR CREIGHTON UNIV		9						
NEBR DUCHESNE COL SACRED HEART		4						
NEBR HASTINGS COL		1						
NEBR NEBR WESLEYAN UNIV		5						
NEBR UNIV OF NEBR	3	22						
NEV UNIV OF NEV		2						
N H COLBY J C FOR WOMEN		13						
N H UNIV OF N H		6						
N J FAIRLEIGH DICKINSON UNIV	3	15						
N J RIDER COL		6						
N J RUTGERS THE STATE UNIV		2						
N M UNIV OF N MEX		3						
N Y ADELPHI COL		1						
N Y D YOUVILLE COL		5						
N Y NAZARETH COL		2						
N Y ROCHESTER INST TECHNOLOGY	2	1						
N Y ROSARY HILL COL		14						
N Y UNION COL & UNIV		8						
N Y UNIV OF BUFFALO		3						
N C BELMONT ABBEY COL		2						
N C BENNETT COL		3						
N C EAST CAROLINA COL	2							
N C ST ANDREWS PRESBY COL		2						
N C UNIV OF N C CHAPEL HILL		5						
N C WAKE FOREST COL		6						
N C WESTERN CAROLINA COL	1	2						
N D N D STATE UNIV		2						
N D UNIV OF N DAK	3	15						
OHIO BALDWIN WALLACE COL		1						
OHIO CENTRAL STATE COL	1	2						
OHIO COL MT ST JOSEPH ON OHIO		4						
OHIO KENT STATE UNIV		8						
OHIO OHIO STATE UNIV		22						
OHIO UNIV OF AKRON		2						
OHIO UNIV OF CINCINNATI		7						
OHIO UNIV OF DAYTON		5						
OHIO UNIV OF TOLEDO	1	6						
OHIO WESTERN RESERVE UNIV		5						
OHIO WITTENBERG UNIV		1						
OHIO YOUNGSTOWN UNIV	2	4						
OKLA CENTRAL STATE COL	2							
OKLA EAST CENTRAL STATE COL	2							
OKLA UNIV OF OKLA	2	10						
OKLA UNIV OF TULSA		5						
OREG LEWIS & CLARK COL		4						
OREG OREGON STATE UNIV		3						
OREG PACIFIC UNIV		1						
OREG UNIV OF OREG	2	9						
OREG UNIV OF PORTLAND		1						
PA CEDAR CREST COL		2						
PA DREXEL INST OF TECHNOLOGY		8						
PA ELIZABETHTOWN COL		3						
PA LEBANON VALLEY COL		5						
PA MOUNT MERCY COL		4						
PA PA STATE UNIV		13						
PA ST FRANCIS COL		5						
PA THIEL COL		5						
PA UNIV OF PA		5						
PA VILLA MARIA COL		3						
S C LANDER COL		2						
S D AUGUSTANA COL		3						

FIELD OF STUDY AND INSTITUTION	4-YR BACHELOR'S AND FIRST-PROFESSIONAL		1ST-PROFESSIONAL REQUIRING 5 OR MORE YEARS		SECOND-LEVEL		DOCTORATE (PH.D.,ED.D. ETC.)	
	MEN	WOMEN	MEN	WOMEN	MEN	WOMEN	MEN	WOMEN
HEALTH PROFESSIONS								
MEDICAL TECHNOLOGY -CONTD-								
S D MOUNT MARTY COL		5						
S D NORTHERN S T C		1						
S D S D ST C AGRI & MECH ARTS		4						
S D STATE UNIV OF S DAK		1						
TENN BELMONT COL		1						
TENN MADISON COL	2							
TENN MARYVILLE COL		2						
TENN SIENA COL		2						
TENN TENN POLYTECHNIC INST		3						
TENN UNIV OF CHATTANOOGA		2						
TENN UNIV OF TENN		22						
TEX ABILENE CHRISTIAN COL	1							
TEX BAYLOR UNIV		1						
TEX INCARNATE WORD COL		5						
TEX NORTH TEX STATE UNIV		6						
TEX OUR LADY OF THE LAKE COL		2						
TEX SOUTHWESTERN UNIV		1						
TEX TEX CHRISTIAN UNIV		5						
TEX TEX LUTHERAN COL		1						
TEX TEX SOUTHERN UNIV	1	2						
TEX TEX WOMANS UNIV		7						
TEX UNIV OF TEX		3						
UTAH UNIV OF UTAH	1	11						
UTAH UTAH ST U AGRIC & APP SCI		1						
VT TRINITY COL		2						
VT UNIV OF VT & ST AGRIC COL		7						
VA COL WM & MARY NORFOLK DIV	4	5						
VA MEDICAL COL OF VA		29						
VA ROANOKE COL		1						
VA UNIV OF VA MARY WASH COL		1						
WASH EASTERN WASH STATE COL		2						
WASH GONZAGA UNIV		6						
WASH PACIFIC LUTHERAN UNIV		1						
WASH SEATTLE UNIV		5						
WASH UNIV OF WASH		9						
WASH WALLA WALLA COL	1							
W VA ALDERSON BROADDUS COL	1	2						
W VA MARSHALL UNIV		5						
W VA SALEM COL	1							
W VA WEST LIBERTY STATE COL		2						
W VA W VA UNIV	1	6						
WIS ALVERNO COL		10						
WIS MARIAN COL OF FOND DU LAC		3						
WIS MARQUETTE UNIV		24						
WIS ST NORBERT COL		1						
WIS UNIV OF WIS	1	24						
WIS VITERBO COL		6						
WIS WIS STATE COL EAU CLAIRE	4	11						
WIS WIS STATE COL LA CROSSE	1	4						
WIS WIS STATE COL OSHKOSH		6						
WIS WIS STATE COL RIVER FALLS		5						
WIS WIS STATE COL STEVNS POINT		5						
WIS WIS STATE COL SUPERIOR		4						
WYO UNIV OF WYO	1	5						
TOTAL	132	1127			2	5		
MEDICINE, M.D. ONLY								
ALA UNIV OF ALA			62	4				
ARK UNIV OF ARK			72	2				
CAL COL OSTEOPATHIC PHYS SURG			78	2				
CAL LOMA LINDA UNIV			74	8				
CAL STANFORD UNIV			48	9				
CAL UNIV OF SOUTHERN CALIF			68	6				
CAL U OF CAL LOS ANGELES			46	8				
CAL U OF CAL SAN FRANCISCO			91	8				
COLO UNIV OF COLO			78	2				
CONN YALE UNIV			72	4				
D C GEORGETOWN UNIV			96					
D C GEORGE WASHINGTON UNIV			86	7				

TABLE 8.--EARNED DEGREES CONFERRED, BY FIELD OF STUDY, INSTITUTION, LEVEL, AND SEX: 1961-62--CONTINUED

(BLANK = ZERO)

FIELD OF STUDY AND INSTITUTION	4-YR BACHELOR'S AND FIRST-PROFESSIONAL		1ST-PROFESSIONAL REQUIRING 5 OR MORE YEARS		SECOND-LEVEL		DOCTORATE (PH.D.,ED.D. ETC.)	
	MEN	WOMEN	MEN	WOMEN	MEN	WOMEN	MEN	WOMEN
HEALTH PROFESSIONS								
MEDICINE,M.D.ONLY -CONTD-								
D C HOWARD UNIV			63	9				
FLA UNIV OF FLORIDA			39	3				
FLA UNIV OF MIAMI			53	7				
GA EMORY UNIV			61	2				
GA MEDICAL COL OF GA			79	1				
ILL CHICAGO MEDICAL SCHOOL			55					
ILL LOYOLA UNIV			75	1				
ILL NORTHWESTERN UNIV			127	4				
ILL UNIV OF CHICAGO			67	4				
ILL UNIV OF ILL			162	11				
IND IND UNIV			131	5				
IOWA STATE UNIV OF IOWA			109	2				
KANS UNIV OF KANSAS			91	1				
KY UNIV OF LOUISVILLE			79	3				
LA LA STATE UNIV & A & M COL			97	5				
LA TULANE UNIV OF LA			128	1				
MD JOHNS HOPKINS UNIV			75	3				
MD UNIV OF MD			92	3				
MASS BOSTON UNIV			63	6				
MASS HARVARD UNIV			108	8				
MASS TUFTS UNIV			105	3				
MICH UNIV OF MICH			161	8				
MICH WAYNE STATE UNIV			101	6				
MINN UNIV OF MINN			115	9				
MISS UNIV OF MISS			59	4				
MO ST LOUIS UNIV			99	4				
MO UNIV OF MO			61	3				
MO WASHINGTON UNIV			80	5				
NEBR CREIGHTON UNIV			60	1				
NEBR UNIV OF NEBR			74					
N J SETON HALL UNIV			65	5				
N Y COLUMBIA UNIV			110	7				
N Y CORNELL UNIV			77	7				
N Y N Y MEDICAL COL			120	6				
N Y N Y UNIV			108	12				
N Y SUNY DOWNSTATE MED CTR			131	5				
N Y SUNY UPSTATE MED CTR			69	2				
N Y UNION COL & UNIV			61	1				
N Y UNIV OF BUFFALO			67	4				
N Y UNIV OF ROCHESTER			70	2				
N Y YESHIVA UNIV			80	8				
N C DUKE UNIV			76	1				
N C UNIV OF N C CHAPEL HILL			60	2				
N C WAKE FOREST COL			43	6				
OHIO OHIO STATE UNIV			130	9				
OHIO UNIV OF CINCINNATI			83	3				
OHIO WESTERN RESERVE UNIV			68	6				
OKLA UNIV OF OKLA			85	1				
OREG UNIV OF OREG			68	1				
PA HAHNEMANN MED COL & HOSP			80	1				
PA JEFFERSON MED COL OF PHILA			146					
PA TEMPLE UNIV			114	10				
PA UNIV OF PA			130	4				
PA UNIV OF PITTSBURGH			74	6				
PA WOMANS MED COL OF PA				46				
S C MEDICAL COLLEGE OF S C			66	5				
TENN MEHARRY MEDICAL COL			46	8				
TENN UNIV OF TENN			174	3				
TENN VANDERBILT UNIV			47	3				
TEX BAYLOR UNIV			84	3				
TEX UNIV OF TEX			207	9				
UTAH UNIV OF UTAH			44					
VT UNIV OF VT & ST AGRIC COL			37	1				
VA MEDICAL COL OF VA			83	5				
VA UNIV OF VA			53	2				
WASH UNIV OF WASH			70	1				
W VA W VA UNIV			14	1				
WIS MARQUETTE UNIV			94	2				
WIS UNIV OF WIS			75	9				
P R UNIV OF PUERTO RICO			42	3				
TOTAL			6791	392				

FIELD OF STUDY AND INSTITUTION	4-YR BACHELOR'S AND FIRST-PROFESSIONAL		1ST-PROFESSIONAL REQUIRING 5 OR MORE YEARS		SECOND-LEVEL		DOCTORATE (PH.D.,ED.D. ETC.)	
	MEN	WOMEN	MEN	WOMEN	MEN	WOMEN	MEN	WOMEN
HEALTH PROFESSIONS								
NURSING OR PUB.HEALTH NURSING								
ALA TUSKEGEE INST		38						
ALA UNIV OF ALA	1	36				4		
ARIZ ARIZ STATE UNIV TEMPE		23						
ARIZ UNIV OF ARIZ		19						
ARK UNIV OF ARK		14						
CAL CALIF WESTERN UNIV		1						
CAL CHICO STATE COL		19						
CAL FRESNO STATE COL		24						
CAL HUMBOLDT STATE COL		2						
CAL LOMA LINDA UNIV		67						
CAL LONG BEACH STATE COL		26						
CAL LA ST COL APP ARTS & SCI		42						
CAL MOUNT ST MARYS COL		32						
CAL SACRAMENTO STATE COL		9						
CAL SAN DIEGO COL FOR WOMEN		7						
CAL SAN DIEGO STATE COL	2	18						
CAL SAN FRANCISCO STATE COL	3	40						
CAL SAN JOSE STATE COL		27						
CAL STANFORD UNIV		19						
CAL U OF CAL LOS ANGELES		24			1	16		
CAL U OF CAL SAN FRANCISCO	1	40			1	45		
CAL UNIV OF SAN FRANCISCO		37						
CAL UNIV OF SOUTHERN CALIF		7						
COLO LORETTO HEIGHTS COL		28						
COLO UNIV OF COLO		107				48		
CONN CENTRAL CONN STATE COL		2						
CONN UNIV OF BRIDGEPORT	1	23						
CONN UNIV OF CONN		56						
CONN YALE UNIV						9		
DEL UNIV OF DEL		9						
D C CATHOLIC UNIV OF AMERICA	1	67				97		
D C GEORGETOWN UNIV		51						
FLA BARRY COL		9						
FLA FLA A & M UNIV	1	26						
FLA FLA STATE UNIV		19						
FLA UNIV OF FLORIDA		34						
FLA UNIV OF MIAMI	1	17						
GA EMORY UNIV		31				13		
GA MEDICAL COL OF GA		21						
HAWA UNIV OF HAWAII		24						
IDA IDAHO STATE COL		12						
IDA NORTHWEST NAZARENE COL		1						
ILL AUGUSTANA COL		4						
ILL AURORA COL		1						
ILL BRADLEY UNIV		4						
ILL DEPAUL UNIV		21				6		
ILL ELMHURST COL		3						
ILL GREENVILLE COL		4						
ILL ILL WESLEYAN UNIV		2						
ILL LOYOLA UNIV		66						
ILL MILLIKIN UNIV		6						
ILL NORTH CENTRAL COL		1						
ILL NORTH PARK COL & THEOL SEM		7						
ILL NORTHWESTERN UNIV		38						
ILL ST XAVIER COL		27						
ILL SOUTHERN ILL UNIV		8						
ILL UNIV OF ILL		24						
ILL WHEATON COL		21						
IND BALL S T C		23						
IND DEPAUW UNIV		18						
IND EARLHAM COL		3						
IND EVANSVILLE COL		18						
IND FORT WAYNE BIBLE COL		4						
IND GOSHEN COL	3	22						
IND GRACE THEOL SEM & COL		2						
IND INDIANA STATE COL		11						
IND IND UNIV		63						
IND ST MARYS COL		11						

TABLE 8.--EARNED DEGREES CONFERRED, BY FIELD OF STUDY, INSTITUTION, LEVEL, AND SEX: 1961-62--CONTINUED

(BLANK = ZERO)

FIELD OF STUDY AND INSTITUTION	4-YR BACHELOR'S AND FIRST-PROFESSIONAL		1ST-PROFESSIONAL REQUIRING 5 OR MORE YEARS		SECOND-LEVEL		DOCTORATE (PH.D.,ED.D. ETC.)	
	MEN	WOMEN	MEN	WOMEN	MEN	WOMEN	MEN	WOMEN
HEALTH PROFESSIONS								
NURSING OR PUB.HEALTH NURSING -CONTD-								
IOWA ST AMBROSE COL		19						
IOWA STATE UNIV OF IOWA		81						
KANS BETHEL COL	1	2						
KANS KANS ST U AGRIC & APP SCI		9						
KANS MARYMOUNT COL		6						
KANS ST MARY OF THE PLAINS COL	1	4						
KANS UNIV OF KANSAS		60						
KY BEREA COL		19						
KY MURRAY STATE COL		2						
KY NAZARETH COL LOUISVILLE	1	27						
LA DILLARD UNIV		10						
LA LA STATE UNIV & A & M COL		10						
LA MCNEESE STATE COL		8						
LA NORTHWESTERN ST COL OF LA		67						
LA UNIV OF SOUTHWESTERN LA		10						
ME UNIV OF MAINE		12						
MD COLUMBIA UNION COL	1	48						
MD HOOD COL		10						
MD JOHNS HOPKINS UNIV		11						
MD ST JOSEPH COL		20						
MD UNIV OF MD		74				22		
MASS BOSTON COL	3	226						
MASS BOSTON UNIV		110						
MASS EASTERN NAZARENE COL		1						
MASS SIMMONS COL		26				3		
MASS UNIV OF MASS		20						
MICH ANDREWS UNIV	1	3						
MICH CENTRAL MICH UNIV		3						
MICH MERCY COL		36						
MICH MICH ST U AGRIC & APP SCI		27						
MICH UNIV OF MICH		116						
MICH WAYNE STATE UNIV	1	69			2	22		
MINN COL OF ST CATHERINE		57						
MINN COL OF ST SCHOLASTICA		23						
MINN COL OF ST TERESA		36						
MINN GUSTAVUS ADOLPHUS COL		15						
MINN HAMLINE UNIV		46						
MINN MACALESTER COL		3						
MINN MANKATO STATE COL	1	19						
MINN ST OLAF COL		34						
MINN UNIV OF MINN	1	99				16		
MISS TOUGALOO SOUTHERN CHR COL		2						
MISS UNIV OF MISS		13						
MO COL OF ST TERESA		22						
MO DRURY COL		1						
MO LINDENWOOD COL FOR WOMEN		5						
MO MARILLAC COL		13						
MO MO VALLEY COL		1						
MO ST LOUIS UNIV	2	72				5		
MO UNIV OF KANS CITY		4						
MO UNIV OF MO		38						
MO WASHINGTON UNIV		20				24		
MONT CARROLL COL		18						
MONT COL OF GREAT FALLS		2						
MONT MONT STATE COL	1	50				15		
NEBR COL OF ST MARY		12						
NEBR CREIGHTON UNIV		13						
NEBR HASTINGS COL		2						
NEBR NEBR WESLEYAN UNIV		12						
NEBR UNION COL	1	18						
NEBR UNIV OF NEBR		38				1		
NEV UNIV OF NEV		4						
N H ST ANSELMS COL		24						
N H UNIV OF N H		1						
N J FAIRLEIGH DICKINSON UNIV	1	18						
N J RUTGERS THE STATE UNIV		6				6		
N J SETON HALL UNIV		103						
N M UNIV OF N MEX		21						
N Y ADELPHI COL	3	49				1		
N Y ALFRED UNIV		29						
N Y COLUMBIA UNIV		101				6		
N Y CORNELL UNIV		80						
N Y D YOUVILLE COL		40						
N Y HARTWICK COL		25						
N Y HUNTER COL OF CITY OF N Y		24				2		
N Y KEUKA COL		20						
N Y LONG ISLAND UNIV	3							
N Y MOLLOY CATH COL FOR WOMEN		6						
N Y NAZARETH COL		22						
N Y N Y UNIV		5						
N Y NIAGARA UNIV		29						
N Y ROBERTS WESLEYAN COL		8						
N Y RUSSELL SAGE COL		27						
N Y SKIDMORE COL		23						
N Y SYRACUSE UNIV	3	77						
N Y UNIV OF BUFFALO	3	59				13		
N Y UNIV OF ROCHESTER	2	38						
N Y WAGNER COL		18						
N C AGRIC & TECH COL OF N C		13						
N C DUKE UNIV		50				3		
N C EAST CAROLINA COL		3						
N C N C COL AT DURHAM		5						
N C PFEIFFER COL		2						
N C ST ANDREWS PRESBY COL		2						
N C UNIV OF N C CHAPEL HILL		43				2		
N C UNIV OF N C WOMANS COL		2						
N C WINSTON SALEM TEACHERS COL		8						
N D JAMESTOWN COL		8						
N D UNIV OF N DAK		25						
OHIO BLUFFTON COL		1						
OHIO CAPITAL UNIV		15						
OHIO COL MT ST JOSEPH ON OHIO		22						
OHIO FINDLAY COL		2						
OHIO MIAMI UNIV		2						
OHIO OHIO STATE UNIV		128				14		
OHIO OUR LADY OF CINCINNATI COL		5						
OHIO ST JOHN COL OF CLEVELAND		19						
OHIO UNIV OF CINCINNATI		43				3		
OHIO UNIV OF DAYTON	1	10						
OHIO WESTERN RESERVE UNIV		76				27		
OHIO WITTENBERG UNIV		7						
OHIO YOUNGSTOWN UNIV	1	4						
OKLA OKLA BAPTIST UNIV		10						
OKLA UNIV OF OKLA		14						
OKLA UNIV OF TULSA		3						
OREG UNIV OF OREG	1	80				10		
OREG UNIV OF PORTLAND		20						
PA CEDAR CREST COL		5						
PA DUQUESNE UNIV		77						
PA ELIZABETHTOWN COL		9						
PA LEBANON VALLEY COL		5						
PA MESSIAH COL		7						
PA MOUNT MERCY COL		18						
PA UNIV OF PA	1	85			1	12		
PA UNIV OF PITTSBURGH		76						
PA VILLA MARIA COL		12						
PA VILLANOVA UNIV		37						
R I SALVE REGINA COL		14						
R I UNIV OF R I	1	35						
S C UNIV OF S C		25						
S D AUGUSTANA COL		8						
S D NORTHERN S T C	1							
S D SIOUX FALLS COL		1						
S D S D ST C AGRI & MECH ARTS		26						
S D STATE UNIV OF S DAK		5						
TENN EAST TENN STATE COL		16						
TENN MADISON COL	2	9						
TENN MEHARRY MEDICAL COL		11						
TENN SOUTHERN MISSIONARY COL	2	8						
TENN UNIV OF TENN		27						

TABLE 8.--EARNED DEGREES CONFERRED, BY FIELD OF STUDY, INSTITUTION, LEVEL, AND SEX: 1961-62--CONTINUED

(BLANK = ZERO)

FIELD OF STUDY AND INSTITUTION	4-YR BACHELOR'S AND FIRST-PROFESSIONAL		1ST-PROFESSIONAL REQUIRING 5 OR MORE YEARS		SECOND-LEVEL		DOCTORATE (PH.D., ED.D. ETC.)	
	MEN	WOMEN	MEN	WOMEN	MEN	WOMEN	MEN	WOMEN
HEALTH PROFESSIONS								
NURSING OR PUB.HEALTH NURSING -CONTD-								
TENN VANDERBILT UNIV		32				9		
TEX BAYLOR UNIV	2	21						
TEX HARDIN SIMMONS UNIV		4						
TEX INCARNATE WORD COL		46						
TEX SACRED HEART DOMINICAN COL		28						
TEX TEX CHRISTIAN UNIV	1	45						
TEX TEX WESLEYAN COL		5						
TEX TEX WOMANS UNIV		54						
TEX UNIV OF HOUSTON		1						
TEX UNIV OF TEX		29				1		
UTAH BRIGHAM YOUNG UNIV	1	25						
UTAH UNIV OF UTAH	1	44						
UTAH UTAH ST U AGRIC & APP SCI		1						
VT UNIV OF VT & ST AGRIC COL		28						
VA EASTERN MENNONITE COL	1	11						
VA HAMPTON INST		3						
VA MEDICAL COL OF VA		37						
VA RICHMOND PROF INST	1	5						
VA UNIV OF VA		41						
WASH PACIFIC LUTHERAN UNIV		17						
WASH SEATTLE PACIFIC COL		10						
WASH SEATTLE UNIV		29						
WASH UNIV OF WASH	1	160				40		
WASH WALLA WALLA COL	2	41						
WASH WHITWORTH COL		13						
W VA ALDERSON BROADDUS COL		19						
WIS ALVERNO COL		20						
WIS CARROLL COL		3						
WIS MARQUETTE UNIV		90				4		
WIS UNIV OF WIS		54						
WYO UNIV OF WYO		9						
P R CATHOLIC UNIV OF P R	1	12						
P R UNIV OF PUERTO RICO		8						
TOTAL	65	6305			5	499		
OCCUPATIONAL THERAPY								
CAL LOMA LINDA UNIV	1	1						
CAL SAN JOSE STATE COL		16				1		
CAL UNIV OF SOUTHERN CALIF		10				10		
COLO COLO STATE UNIV		19						
FLA UNIV OF FLORIDA	1	7						
ILL UNIV OF ILL		9						
IND IND UNIV		5						
IOWA STATE UNIV OF IOWA		7						
KANS UNIV OF KANSAS	1	10						
MASS TUFTS UNIV		7						
MICH EASTERN MICH UNIV	1	12						
MICH WAYNE STATE UNIV		5						
MICH WESTERN MICH UNIV		23				3		
MINN COL OF ST CATHERINE		7						
MINN UNIV OF MINN	1	13						
MO WASHINGTON UNIV		10						
N H UNIV OF N H		16						
N Y COLUMBIA UNIV		8						
N Y N Y UNIV	1	7				1		
N Y UNIV OF BUFFALO		2						
N D UNIV OF N DAK		5						
OHIO OHIO STATE UNIV	1	20						
PA UNIV OF PA		8						
TEX TEX WOMANS UNIV		2						
VA RICHMOND PROF INST		8						
WASH UNIV OF PUGET SOUND	1	8						
WASH UNIV OF WASH		1						
WIS MILWAUKEE DOWNER COL		4						
WIS MOUNT MARY COL		15						
WIS UNIV OF WIS		17						
P R UNIV OF PUERTO RICO			4	9				
TOTAL	8	282	4	9		15		

FIELD OF STUDY AND INSTITUTION	4-YR BACHELOR'S AND FIRST-PROFESSIONAL		1ST-PROFESSIONAL REQUIRING 5 OR MORE YEARS		SECOND-LEVEL		DOCTORATE (PH.D., ED.D. ETC.)	
	MEN	WOMEN	MEN	WOMEN	MEN	WOMEN	MEN	WOMEN
HEALTH PROFESSIONS								
OPTOMETRY								
CAL LOS ANGELES COL OPTOMETRY			28	1				
CAL U OF CAL BERKELEY			9					
ILL ILL COL OF OPTOMETRY			51	1				
IND IND UNIV			11	1	3		1	
MASS MASS COL OF OPTOMETRY			43					
OHIO OHIO STATE UNIV			14	1				
OREG PACIFIC UNIV			41					
PA PA STATE COL OF OPTOMETRY			26	1				
TENN SOUTHERN COL OF OPTOMETRY			53					
TEX UNIV OF HOUSTON			6					
TOTAL			282	5	3		1	
OSTEOPATHY								
ILL CHICAGO COL OF OSTEOPATHY			48	2				
IOWA COL OF OST MED & SURG			63					
MO KANS CITY COL OSTEOPATHY			96	1				
MO KIRKSVILLE COL OSTEOPATHY			84	1				
PA PHILA COL OF OSTEOPATHY			67		5			
TOTAL			358	4	5			
PHARMACY								
ALA AUBURN UNIV	50	5			1	1		
ALA HOWARD COL	89	8						
ARIZ UNIV OF ARIZ			21	2	1			
ARK UNIV OF ARK	28							
CAL U OF CAL SAN FRANCISCO	3	1	49	5				
CAL UNIV OF THE PACIFIC			25	3				
CAL UNIV OF SOUTHERN CALIF			82	8	9	3		
COLO UNIV OF COLO	4		6					
CONN UNIV OF CONN	65	20			1		6	
D C GEORGE WASHINGTON UNIV	13	6						
D C HOWARD UNIV			24	4				
FLA FLA A & M UNIV	2	1						
FLA UNIV OF FLORIDA	46	8			1			
GA MERCER UNIV			43	5				
GA UNIV OF GEORGIA	89	6	2					
IDA IDAHO STATE COL	26							
ILL UNIV OF ILL			95	16	1			
IND BUTLER UNIV	31	1						
IND PURDUE UNIV	80	15			12	1	19	
IOWA DRAKE UNIV	35	6						
IOWA STATE UNIV OF IOWA	30	5			10		7	
KANS UNIV OF KANSAS			12	2				
KY UNIV OF KY	19	4						
LA LOYOLA UNIV			15	1				
LA NORTHEAST LA STATE COL			47	2				
LA XAVIER UNIV			4	6				
MD UNIV OF MD	41	2			2		1	
MASS MASS COL OF PHARMACY	96	10			8	1		
MASS NEW ENG COL OF PHARM	31	3						
MICH FERRIS INST	61	8						
MICH UNIV OF MICH	16	4	1		8			
MICH WAYNE STATE UNIV	48	5			3			
MINN UNIV OF MINN			24	7				
MISS UNIV OF MISS	28	2						
MO ST LOUIS COL OF PHARMACY	75	3			8	1		
MO UNIV OF KANS CITY			16	1	1			
MONT MONT STATE UNIV			15	3	1			
NEBR CREIGHTON UNIV			15	6				
NEBR UNIV OF NEBR			11	2	1			
N J RUTGERS THE STATE UNIV	53	9			1			
N M UNIV OF N MEX	21							
N Y COLUMBIA UNIV	90	9			5		1	
N Y FORDHAM UNIV	60	8						
N Y LONG ISLAND UNIV	112				5			
N Y ST JOHNS UNIV	65	7						
N Y UNION COL & UNIV	67	9						
N Y UNIV OF BUFFALO	25	3						

TABLE 8.--EARNED DEGREES CONFERRED, BY FIELD OF STUDY, INSTITUTION, LEVEL, AND SEX: 1961-62--CONTINUED

(BLANK = ZERO)

FIELD OF STUDY AND INSTITUTION		4-YR BACHELOR'S AND FIRST-PROFESSIONAL		1ST-PROFESSIONAL REQUIRING 5 OR MORE YEARS		SECOND-LEVEL		DOCTORATE (PH.D., ED.D. ETC.)	
		MEN	WOMEN	MEN	WOMEN	MEN	WOMEN	MEN	WOMEN
	HEALTH PROFESSIONS								
	PHARMACY	-CONTD-							
N C	UNIV OF N C CHAPEL HILL	63	6			1			
N D	N D STATE UNIV	55	2			1	1		
OHIO	OHIO NORTHERN UNIV	62	7						
OHIO	OHIO STATE UNIV			39	12	11		3	
OHIO	UNIV OF CINCINNATI	49	3						
OHIO	UNIV OF TOLEDO	29	9						
OKLA	SOUTHWESTERN STATE COL	34	5						
OKLA	UNIV OF OKLA	31	10						
OREG	OREGON STATE UNIV	43	4			1			
PA	DUQUESNE UNIV	32	12			1	1		
PA	PHILA COL PHARMACY & SCI			113	16	12	2	1	
PA	TEMPLE UNIV			85	16				
PA	UNIV OF PITTSBURGH	57	7			4		1	
R I	UNIV OF R I			12	6				
S C	MEDICAL COLLEGE OF S C	18	1						
S C	UNIV OF S C	26	4						
S D	S D ST C AGRI & MECH ARTS	38	7						
TENN	UNIV OF TENN			67	9	1			
TEX	TEX SOUTHERN UNIV			8	3				
TEX	UNIV OF HOUSTON	45	1						
TEX	UNIV OF TEX	103	16			2			
UTAH	UNIV OF UTAH	27	3			1		1	
VA	MEDICAL COL OF VA	48	16						
WASH	UNIV OF WASH			23	7	1		1	
WASH	WASH STATE UNIV			13	3	2		2	
W VA	W VA UNIV	22	3						
WIS	UNIV OF WIS	69	9			8	1	7	
WYO	UNIV OF WYO	19	7						
P R	UNIV OF PUERTO RICO			14	14				
	TOTAL	2369	300	881	159	125	12	50	
	PHYSICAL THERAPY, PHYSIOTHERAPY								
CAL	LOMA LINDA UNIV	14	19						
CAL	STANFORD UNIV		2				2		
CAL	U OF CAL SAN FRANCISCO	2	21						
CAL	UNIV OF SOUTHERN CALIF	1	7			1	2		
COLO	UNIV OF COLO	1	6						
CONN	UNIV OF CONN	2	40						
FLA	UNIV OF FLORIDA	2	7						
GA	UNIV OF GEORGIA		1						
ILL	NORTHWESTERN UNIV	1	6						
IND	IND UNIV	1	10						
IOWA	STATE UNIV OF IOWA					1			
KANS	UNIV OF KANSAS		7						
MD	UNIV OF MD	2							
MASS	BOSTON UNIV	3	22						
MASS	SIMMONS COL		5						
MASS	TUFTS UNIV		21						
MICH	UNIV OF MICH		13						
MINN	UNIV OF MINN	2	17					1	
MISS	MISS SOUTHERN COL	5					1		
MO	ST LOUIS UNIV	1	14						
MO	WASHINGTON UNIV	1	5						
NEBR	NEBR WESLEYAN UNIV	2	2						
N Y	COLUMBIA UNIV		14						
N Y	ITHACA COL	6	6						
N Y	N Y UNIV	6	7			7	5		
N Y	RUSSELL SAGE COL		5						
N Y	SYRACUSE UNIV	1							
N Y	UNIV OF BUFFALO		9						
N C	UNIV OF N C CHAPEL HILL		5						
OHIO	MIAMI UNIV		3						
OHIO	OHIO STATE UNIV	2	25						
OKLA	UNIV OF OKLA		3						
PA	THIEL COL	1	2						
PA	UNIV OF PA		9						
PA	UNIV OF PITTSBURGH	2	5						
TEX	BAYLOR UNIV	1	12						
TEX	SACRED HEART DOMINICAN COL		1						
	HEALTH PROFESSIONS								
	PHYSICAL THERAPY, PHYSIOTHERAPY	-CONTD-							
TEX	UNIV OF HOUSTON	1	2						
TEX	UNIV OF TEX	2	5						
VA	MEDICAL COL OF VA	3	15						
WASH	UNIV OF WASH		8						
WIS	MARQUETTE UNIV		14				1		
WIS	UNIV OF WIS	1	27						
P R	UNIV OF PUERTO RICO	3	8						
	TOTAL	69	410			9	11	1	
	PUBLIC HEALTH								
CAL	U OF CAL BERKELEY	11	22			73	18	2	1
CAL	U OF CAL LOS ANGELES	6	8			13	4		
CONN	YALE UNIV	1				13	2		
GA	GA INST OF TECHNOLOGY					1			
IND	IND UNIV	1	1						
LA	TULANE UNIV OF LA					26	2	3	
MD	JOHNS HOPKINS UNIV					32	8	2	
MASS	HARVARD UNIV					43	3	1	1
MASS	UNIV OF MASS		1			3			
MICH	UNIV OF MICH			83	32	1		5	1
MINN	UNIV OF MINN					26	20		
N Y	COLUMBIA UNIV			43	20			2	
N Y	N Y UNIV								1
N C	UNIV OF N C CHAPEL HILL		1			34	18	2	
OKLA	UNIV OF OKLA	1				13	1		
PA	UNIV OF PITTSBURGH			15	1	2	1		
UTAH	UTAH ST U AGRIC & APP SCI	1							
WASH	UNIV OF WASH	3							
P R	UNIV OF PUERTO RICO					17	2		
	TOTAL	24	33	141	53	297	79	17	4
	RADIOLOGIC TECHNOLOGY								
MD	JOHNS HOPKINS UNIV					1			
MO	ST LOUIS UNIV	2	2						
N Y	COLUMBIA UNIV			6					
TEX	INCARNATE WORD COL		1						
W VA	ALDERSON BROADDUS COL	2							
	TOTAL	4	3	6		1			
	VET. MEDICINE, D. V. M. ONLY								
ALA	AUBURN UNIV			59	1				
ALA	TUSKEGEE INST			17	1				
CAL	U OF CAL DAVIS			48	1				
COLO	COLO STATE UNIV			60					
GA	UNIV OF GEORGIA			57	2				
ILL	UNIV OF ILL			33	1				
IOWA	IOWA ST UNIV OF SCI & TECH			62					
KANS	KANS ST U AGRIC & APP SCI			72	4				
MICH	MICH ST U AGRIC & APP SCI			55	1				
MINN	UNIV OF MINN			34					
MO	UNIV OF MO			30					
N Y	CORNELL UNIV			55	2				
OHIO	OHIO STATE UNIV			64	3				
OKLA	OKLA ST U AGRIC & APP SCI			31					
PA	UNIV OF PA			42	2				
TEX	A & M COL OF TEX			51					
WASH	WASH STATE UNIV			42	3				
	TOTAL			812	21				
	CLINICAL DENTAL SCIENCES								
ALA	UNIV OF ALA					6	1		
CAL	LOMA LINDA UNIV					3			
CAL	UNIV OF SOUTHERN CALIF					8			
D C	GEORGETOWN UNIV					5			
ILL	LOYOLA UNIV					11			
ILL	NORTHWESTERN UNIV					15	1		

TABLE 8.--EARNED DEGREES CONFERRED, BY FIELD OF STUDY, INSTITUTION, LEVEL, AND SEX: 1961-62--CONTINUED

(BLANK = ZERO)

FIELD OF STUDY AND INSTITUTION	4-YR BACHELOR'S AND FIRST-PROFESSIONAL		1ST-PROFESSIONAL REQUIRING 5 OR MORE YEARS		SECOND-LEVEL		DOCTORATE (PH.D., ED.D. ETC.)	
	MEN	WOMEN	MEN	WOMEN	MEN	WOMEN	MEN	WOMEN
HEALTH PROFESSIONS								
CLINICAL DENTAL SCIENCES -CONTD-								
ILL UNIV OF ILL					11			
IND IND UNIV					15			
IOWA STATE UNIV OF IOWA					12			
MASS TUFTS UNIV					4			
MICH UNIV OF DETROIT					3			
MICH UNIV OF MICH					20			
MINN UNIV OF MINN					6			
MO ST LOUIS UNIV					6			
MO UNIV OF KANS CITY					13			
MO WASHINGTON UNIV					9			
NEBR UNIV OF NEBR					7		1	
N Y N Y UNIV					3			
N Y UNIV OF ROCHESTER					5			
N C UNIV OF N C CHAPEL HILL					6			
OHIO OHIO STATE UNIV					14			
OHIO WESTERN RESERVE UNIV					1			
OREG UNIV OF OREG					1			
PA UNIV OF PITTSBURGH					9			
TENN UNIV OF TENN					8			
TEX BAYLOR UNIV					11			
VA MEDICAL COL OF VA					1			
WASH UNIV OF WASH					13	1		
WIS MARQUETTE UNIV					4			
TOTAL					230	3	1	
CLINICAL MEDICAL SCIENCES								
CAL COL OSTEOPATHIC PHYS SURG							1	
CAL U OF CAL LOS ANGELES					3			
COLO COLO STATE UNIV					3		2	
COLO UNIV OF COLO					4		1	
ILL NORTHWESTERN UNIV					4		2	1
ILL UNIV OF ILL					4			
IOWA STATE UNIV OF IOWA					10			
KANS KANS ST U AGRIC & APP SCI					2			
MASS TUFTS UNIV					3		2	1
MICH UNIV OF MICH					17			
MINN UNIV OF MINN					40	2	9	
N Y CORNELL UNIV					1		1	3
N Y N Y UNIV					4			
N Y SUNY DOWNSTATE MED CTR							2	
OHIO OHIO STATE UNIV					35	6		
OHIO UNIV OF CINCINNATI							1	
OREG UNIV OF OREG					2			
PA TEMPLE UNIV					15	3		
PA UNIV OF PA					4	3	4	
TENN UNIV OF TENN					3			
TEX BAYLOR UNIV					1			
UTAH UNIV OF UTAH					2			
VA UNIV OF VA					4			
WASH UNIV OF WASH					1			
WIS MARQUETTE UNIV					3			
WIS UNIV OF WIS					3	3	5	
TOTAL					168	17	30	5
CLINICAL VET. MEDICAL SCIENCES								
ALA AUBURN UNIV					3			
ILL UNIV OF ILL					6		4	
IND PURDUE UNIV					4		1	
IOWA IOWA ST UNIV OF SCI & TECH					6		3	
MICH MICH ST U AGRIC & APP SCI					12	1	6	
MINN UNIV OF MINN					3		4	
MO UNIV OF MO					6			
N Y CORNELL UNIV					6		5	
TEX A & M COL OF TEX					7			
WASH WASH STATE UNIV					1		1	
TOTAL					54	1	24	
HEALTH PROFESSIONS								
HEALTH PROFESSIONS, ALL OTHER								
CAL LA ST COL APP ARTS & SCI	4							
CAL SAN JOSE STATE COL	10	6						
CAL U OF CAL BERKELEY							2	
CAL U OF CAL SAN FRANCISCO	1				3	1		
COLO UNIV OF DENVER	1							
IND BALL S T C	4	1			1			
IND IND UNIV	4							
MASS HARVARD UNIV					19	10	5	
MASS RADCLIFFE COL						5		
MASS SIMMONS COL		1						
MICH WAYNE STATE UNIV					2			
MINN UNIV OF MINN					1			
MO ST LOUIS UNIV							1	
N H DARTMOUTH COL			23	1				
N Y N Y UNIV					5			
OHIO UNIV OF CINCINNATI							6	
OHIO WESTERN RESERVE UNIV					1			
PA UNIV OF PITTSBURGH							1	
UTAH UNIV OF UTAH						3		
P R UNIV OF PUERTO RICO			5					
TOTAL	24	8	28	1	32	19	15	
HOME ECONOMICS								
HOME ECONOMICS, GENERAL								
ALA ALA COL		2						
ALA HOWARD COL		16						
ALA HUNTINGDON COL		4						
ALA JUDSON COL		1						
ALA UNIV OF ALA		17				4		
ALAS UNIV OF ALASKA		5						
ARIZ ARIZ STATE COL FLAGSTAFF		6						
ARIZ ARIZ STATE UNIV TEMPE		8						
ARIZ UNIV OF ARIZ		1				4		
ARK ARK POLYTECHNIC COL		1						
ARK JOHN BROWN UNIV		2						
ARK OUACHITA BAPTIST COL		11						
ARK UNIV OF ARK		21				10		
CAL CALIF STATE POLY COL		16						
CAL COL OF NOTRE DAME		1						
CAL FRESNO STATE COL		11						
CAL HUMBOLDT STATE COL		1						
CAL IMMACULATE HEART COL		11						
CAL LA SIERRA COL		6						
CAL LA VERNE COL		2						
CAL LONG BEACH STATE COL		22						
CAL PACIFIC UNION COL		1						
CAL PEPPERDINE COL		4						
CAL SACRAMENTO STATE COL		14						
CAL SAN DIEGO STATE COL		13						
CAL SAN FERNANDO VALLEY ST COL		1						
CAL SAN FRANCISCO STATE COL		17						
CAL SAN JOSE STATE COL		11				2		
CAL U OF CAL BERKELEY		24				2		
CAL U OF CAL DAVIS		30				3		
CAL U OF CAL LOS ANGELES		34				5		
CAL UNIV OF THE PACIFIC		2						
CAL UNIV OF REDLANDS		1						
CAL WHITTIER COL		20						
COLO COLO STATE UNIV		7						
COLO LORETTO HEIGHTS COL		3						
COLO UNIV OF COLO		9						
CONN ST JOSEPH COL		6						
CONN UNIV OF CONN						5		
DEL UNIV OF DEL		6						
D C GEORGE WASHINGTON UNIV		6						
D C HOWARD UNIV		1						

TABLE 8.--EARNED DEGREES CONFERRED, BY FIELD OF STUDY, INSTITUTION, LEVEL, AND SEX: 1961-62--CONTINUED

(BLANK = ZERO)

FIELD OF STUDY AND INSTITUTION	4-YR BACHELOR'S AND FIRST-PROFESSIONAL		1ST-PROFESSIONAL REQUIRING 5 OR MORE YEARS		SECOND-LEVEL		DOCTORATE (PH.D.,ED.D. ETC.)	
	MEN	WOMEN	MEN	WOMEN	MEN	WOMEN	MEN	WOMEN
HOME ECONOMICS								
HOME ECONOMICS, GENERAL -CONTD-								
FLA BARRY COL		1						
FLA FLA SOUTHERN COL		8						
FLA FLA STATE UNIV		2						
FLA UNIV OF MIAMI		5						
GA BRENAU COL		1						
GA CLARK COL		1						
GA NORTH GA COL		7						
GA TIFT COL		2						
GA UNIV OF GEORGIA		9				4		
GA WESLEYAN COL		1						
HAWA UNIV OF HAWAII		11						
IDA NORTHWEST NAZARENE COL		9						
IDA UNIV OF IDAHO						1		
ILL BARAT COL OF SACRED HEART		2						
ILL BRADLEY UNIV		14						
ILL CARTHAGE COL		5						
ILL ILL INST OF TECHNOLOGY		2				11		
ILL MILLIKIN UNIV		3						
ILL MUNDELEIN COL		16						
ILL NORTH CENTRAL COL		3						
ILL NORTHERN ILL UNIV		5						
ILL NORTHWESTERN UNIV		11						
ILL OLIVET NAZARENE COL		1						
ILL ROSARY COL		3						
ILL ST XAVIER COL		11						
ILL SOUTHERN ILL UNIV		37				7		
ILL UNIV OF ILL		63				7		
IND BALL S T C		1						
IND BUTLER UNIV		6						
IND DEPAUW UNIV		6						
IND GOSHEN COL		9						
IND IND UNIV		20				6		
IND MANCHESTER COL		3						
IND PURDUE UNIV		3				12		2
IND ST MARYS COL		7						
IND ST MARY OF THE WOODS COL		8						
IND VALPARAISO UNIV		14						
IOWA CENTRAL COL		4						
IOWA CLARKE COL		4						
IOWA IOWA ST UNIV OF SCI & TECH	1	35						
IOWA MARYCREST COL		3						
IOWA MORNINGSIDE COL		2						
IOWA MOUNT MERCY COL		1						
IOWA PARSONS COL		8						
IOWA SIMPSON COL		4						
IOWA STATE UNIV OF IOWA		18				7		
IOWA UNIV OF DUBUQUE		2						
IOWA WESTMAR COL		3						
KANS BAKER UNIV		3						
KANS BETHEL COL		2						
KANS COL OF EMPORIA		2						
KANS FORT HAYS KANS STATE COL		11						
KANS FRIENDS UNIV		5						
KANS KANS ST U AGRIC & APP SCI		2						
KANS MOUNT ST SCHOLASTICA COL		5						
KANS OTTAWA UNIV		3						
KANS SOUTHWESTERN COL		2						
KANS STERLING COL		2						
KANS UNIV OF KANSAS		7						
KANS UNIV OF WICHITA		2						
KANS WASHBURN UNIV OF TOPEKA		7						
KY ASBURY COL		2						
KY CENTRE COL OF KY		4						
KY GEORGETOWN COL		1						
KY KY STATE COL		7						
KY NAZARETH COL LOUISVILLE		7						
KY NAZARETH COL NAZARETH		1						
KY UNIV OF KY		1				1		
KY UNIV OF LOUISVILLE		1						
LA LA STATE UNIV & A & M COL		4				7		

FIELD OF STUDY AND INSTITUTION	4-YR BACHELOR'S AND FIRST-PROFESSIONAL		1ST-PROFESSIONAL REQUIRING 5 OR MORE YEARS		SECOND-LEVEL		DOCTORATE (PH.D.,ED.D. ETC.)	
	MEN	WOMEN	MEN	WOMEN	MEN	WOMEN	MEN	WOMEN
HOME ECONOMICS								
HOME ECONOMICS, GENERAL -CONTD-								
LA MCNEESE STATE COL		1						
LA NORTHEAST LA STATE COL		1						
LA NORTHWESTERN ST COL OF LA		4						
LA ST MARYS DOMINICAN COL		1						
LA SOUTHEASTERN LA COL		1						
LA UNIV OF SOUTHWESTERN LA		5						
ME NASSON COL		3						
ME UNIV OF MAINE		24						
MD COLUMBIA UNION COL		2						
MD HOOD COL		21						
MD MORGAN STATE COL		8						
MD ST JOSEPH COL		10						
MD UNIV OF MD		5						
MD UNIV OF MD STATE COL		2						
MD WESTERN MD COL		3						
MASS ATLANTIC UNION COL		2						
MASS REGIS COL		2						
MASS UNIV OF MASS		31				2		
MICH ALBION COL		11						
MICH ANDREWS UNIV		8						
MICH CENTRAL MICH UNIV		4						
MICH EASTERN MICH UNIV		2						
MICH HILLSDALE COL		2						
MICH MADONNA COL		1						
MICH MARYGROVE COL		4						
MICH MERCY COL		6						
MICH MICH ST U AGRIC & APP SCI		12				3		
MICH NAZARETH COL		1						
MICH SIENA HEIGHTS COL		1						
MICH WAYNE STATE UNIV		2			3			
MICH WESTERN MICH UNIV		16						
MINN AUGSBURG COL & THEOL SEM		2						
MINN COL OF ST CATHERINE		4						
MINN COL OF ST TERESA		5						
MINN ST OLAF COL		3						
MINN UNIV OF MINN		28				6		1
MISS BLUE MOUNTAIN COL		5						
MISS MISS COL		6						
MISS MISS STATE COL FOR WOMEN		1						
MISS UNIV OF MISS		26				10		
MO CENTRAL MO STATE COL		2						
MO COL OF ST TERESA		2						
MO DRURY COL		1						
MO FONTBONNE COL		2						
MO LINCOLN UNIV		3						
MO LINDENWOOD COL FOR WOMEN		4						
MO SOUTHWEST MO STATE COL		1						
MO UNIV OF KANS CITY		2						
MO UNIV OF MO					1	5		
MO WEBSTER COL		4						
MONT MONT STATE COL		1				8		
MONT MONT STATE UNIV	1	17				1		
NEBR DUCHESNE COL SACRED HEART		6						
NEBR MUNICIPAL UNIV OF OMAHA		17						
NEBR UNION COL		1						
NEBR UNIV OF NEBR		5				3		
NEV UNIV OF NEV		1				4		
N H MOUNT ST MARY COL		3						
N H RIVIER COL		4						
N H UNIV OF N H		5						
N J COL OF ST ELIZABETH		5						
N J RUTGERS THE STATE UNIV		16				3		
N M EASTERN N MEX UNIV		1						
N M N MEX ST U AGRI ENGR SCI		1						
N M N MEX WESTERN COL		7						
N Y ADELPHI COL		10						
N Y BROOKLYN COL		9						
N Y CORNELL UNIV		164						
N Y HUNTER COL OF CITY OF N Y		31						
N Y MARYMOUNT COL		10						

TABLE 8.--EARNED DEGREES CONFERRED, BY FIELD OF STUDY, INSTITUTION, LEVEL, AND SEX: 1961-62--CONTINUED

(BLANK = ZERO)

FIELD OF STUDY AND INSTITUTION		4-YR BACHELOR'S AND FIRST-PROFESSIONAL		1ST-PROFESSIONAL REQUIRING 5 OR MORE YEARS		SECOND-LEVEL		DOCTORATE (PH.D., ED.D. ETC.)	
		MEN	WOMEN	MEN	WOMEN	MEN	WOMEN	MEN	WOMEN
HOME ECONOMICS									
HOME ECONOMICS, GENERAL -CONTD-									
N Y	MARYMOUNT MANHATTAN COL		8						
N Y	N Y UNIV		3				3		
N Y	QUEENS COL OF CITY OF N Y		11						
N Y	SKIDMORE COL		3						
N Y	SYRACUSE UNIV		2				1		
N C	BENNETT COL		3						
N C	CATAWBA COL		3						
N C	ELON COL		1						
N C	GREENSBORO COL		2						
N C	MEREDITH COL		16						
N C	N C COL AT DURHAM		6				5		
N C	PEMBROKE STATE COL		5						
N C	QUEENS COL		6						
N C	SALEM COL		4						
N C	WESTERN CAROLINA COL		1						
N D	N D STATE UNIV		2						
N D	UNIV OF N DAK		5						
OHIO	BALDWIN WALLACE COL		5						
OHIO	BOWLING GREEN STATE UNIV		1						
OHIO	CENTRAL STATE COL		2						
OHIO	COL OF ST MARY OF SPRINGS		2						
OHIO	HEIDELBERG COL		1						
OHIO	HIRAM COL		7						
OHIO	KENT STATE UNIV		1						
OHIO	LAKE ERIE COL		7						
OHIO	MARIETTA COL		7						
OHIO	MIAMI UNIV		6						
OHIO	OHIO STATE UNIV		6				18		6
OHIO	OHIO UNIV		31				1		
OHIO	OHIO WESLEYAN UNIV		27						
OHIO	OUR LADY OF CINCINNATI COL		4						
OHIO	UNIV OF AKRON		1						
OHIO	UNIV OF DAYTON		5						
OHIO	WESTERN COL FOR WOMEN		1						
OHIO	WESTERN RESERVE UNIV		3				3		
OHIO	WITTENBERG UNIV		9						
OKLA	CENTRAL STATE COL		1						
OKLA	OKLA BAPTIST UNIV		2						
OKLA	PANHANDLE A & M COL		5						
OKLA	PHILLIPS UNIV		2						
OKLA	UNIV OF OKLA		3				2		
OKLA	UNIV OF TULSA		8						
OREG	LINFIELD COL		6						
OREG	MARYLHURST COL		2						
OREG	OREGON STATE UNIV		31						
PA	ALBRIGHT COL		18						
PA	COL MISERICORDIA		14						
PA	DREXEL INST OF TECHNOLOGY		1				1		
PA	JUNIATA COL		6						
PA	MARYWOOD COL		2						
PA	MOUNT MERCY COL		2						
PA	PA STATE UNIV		11				5		1
PA	TEMPLE UNIV		10						
R I	SALVE REGINA COL		4						
R I	UNIV OF R I		3						
S C	BOB JONES UNIV		9						
S C	COLUMBIA COL		1						
S C	LIMESTONE COL		5						
S C	WINTHROP COL		8						
S D	MOUNT MARTY COL		1						
S D	STATE UNIV OF S DAK		1						
TENN	CARSON NEWMAN COL		9						
TENN	DAVID LIPSCOMB COL		8						
TENN	EAST TENN STATE COL		5						
TENN	LANE COL		1						
TENN	MARYVILLE COL		1						
TENN	MEMPHIS STATE UNIV		6						
TENN	SOUTHERN MISSIONARY COL		1						
TENN	TENN POLYTECHNIC INST		10						
TENN	UNIV OF CHATTANOOGA		2						
HOME ECONOMICS									
HOME ECONOMICS, GENERAL -CONTD-									
TENN	UNIV OF TENN		12						
TEX	ABILENE CHRISTIAN COL		3						
TEX	AUSTIN COL		1						
TEX	BAYLOR UNIV		3						
TEX	EAST TEX STATE COL		3						
TEX	HUSTON TILLOTSON COL		2						
TEX	INCARNATE WORD COL		3						
TEX	LAMAR STATE COL TECHNOLOGY		8						
TEX	MARY HARDIN BAYLOR COL		11						
TEX	NORTH TEX STATE UNIV						4		
TEX	OUR LADY OF THE LAKE COL		3						
TEX	SAM HOUSTON S T C		29				5		
TEX	SOUTHERN METHODIST UNIV		11						
TEX	SUL ROSS STATE COL		1						
TEX	TEX CHRISTIAN UNIV		14						
TEX	TEX WOMANS UNIV		2				2		
TEX	TRINITY UNIV		4						
TEX	UNIV OF HOUSTON		20				2		
TEX	UNIV OF TEX	1	5						
VT	UNIV OF VT & ST AGRIC COL		3						
VA	BRIDGEWATER COL		1						
VA	EASTERN MENNONITE COL		1						
VA	MADISON COL		5						
VA	UNIV OF VA MARY WASH COL		12						
VA	VA POLYTECHNIC INST		2						
WASH	SEATTLE PACIFIC COL		13						
WASH	SEATTLE UNIV		5						
WASH	UNIV OF PUGET SOUND		3						
WASH	UNIV OF WASH		12				3		
WASH	WALLA WALLA COL		6						
WASH	WASH STATE UNIV		54				2		
WASH	WHITWORTH COL		6						
W VA	FAIRMONT STATE COL		2						
W VA	MARSHALL UNIV		1						
W VA	SALEM COL		3						
W VA	SHEPHERD COL		4						
W VA	W VA UNIV		41				3		
W VA	W VA WESLEYAN COL		9						
WIS	ALVERNO COL		1						
WIS	MOUNT MARY COL		5						
WIS	STOUT STATE COL		17				4		
WIS	UNIV OF WIS		6				12		2
WIS	VITERBO COL		1						
WIS	WIS STATE COL STEVNS POINT		3						
WYO	UNIV OF WYO		22				4		
P R	INTER AMERICAN UNIV OF P R		10						
P R	UNIV OF PUERTO RICO		20						
	TOTAL	3	2270			4	223		12
CHILD DEVEL.& FAMILY RELATION									
ALA	AUBURN UNIV		6				3		
ALA	UNIV OF ALA		4				1		
ARIZ	UNIV OF ARIZ		6						
CAL	MILLS COL		7				1		
CAL	SAN JOSE STATE COL		6						
CAL	U OF CAL BERKELEY	2	82			2	2		1
COLO	COLO STATE UNIV		9						
CONN	CONN COL		4						
CONN	UNIV OF CONN		22						
DEL	UNIV OF DEL		4						
D C	HOWARD UNIV						2		
FLA	FLA STATE UNIV		4						
GA	TIFT COL		4						
GA	UNIV OF GEORGIA		11				3		
IND	EARLHAM COL	1	9						
IND	PURDUE UNIV						3		
IOWA	IOWA ST UNIV OF SCI & TECH	1	41				6		
IOWA	STATE UNIV OF IOWA					3	2	1	2
KANS	KANS ST U AGRIC & APP SCI		8				4		

TABLE 8.--EARNED DEGREES CONFERRED, BY FIELD OF STUDY, INSTITUTION, LEVEL, AND SEX: 1961-62--CONTINUED

(BLANK = ZERO)

FIELD OF STUDY AND INSTITUTION	4-YR BACHELOR'S AND FIRST-PROFESSIONAL		1ST-PROFESSIONAL REQUIRING 5 OR MORE YEARS		SECOND-LEVEL		DOCTORATE (PH.D.,ED.D. ETC.)	
	MEN	WOMEN	MEN	WOMEN	MEN	WOMEN	MEN	WOMEN
HOME ECONOMICS								
CHILD DEVEL.& FAMILY RELATION -CONTD-								
LA LA POLYTECHNIC INST		1						
LA LA STATE UNIV & A & M COL		13						
MICH MICH ST U AGRIC & APP SCI		17				1		
MISS MISS SOUTHERN COL		1				1		
MO UNIV OF MO		1						
NEBR UNIV OF NEBR		3						
N Y CORNELL UNIV					1	7	4	
N Y SYRACUSE UNIV		3				1		
N C UNIV OF N C WOMANS COL		2				2		
OHIO OHIO STATE UNIV		5						
OHIO UNIV OF CINCINNATI		1						
OKLA OKLA ST U AGRIC & APP SCI		33				9		
OREG OREGON STATE UNIV					1	3		
PA PA STATE UNIV		14				8		1
R I UNIV OF R I		15						
S D S D ST C AGRI & MECH ARTS		5						
TENN UNIV OF TENN		30				4		
TEX TEX WOMANS UNIV		5				1		
TEX UNIV OF TEX		3						
UTAH BRIGHAM YOUNG UNIV	2	49			2	2		
UTAH UNIV OF UTAH		2						
UTAH UTAH ST U AGRIC & APP SCI		25			2	1		
VA VA POLYTECHNIC INST		9				2		
WIS UNIV OF WIS		29						
TOTAL	6	493			11	69	5	4
CLOTHING AND TEXTILES								
ALA AUBURN UNIV		20				2		
ALA UNIV OF ALA		16				1		
ARIZ UNIV OF ARIZ		6						
CAL U OF CAL BERKELEY		12						
COLO COLO STATE UNIV		8						
CONN UNIV OF CONN		20						
DEL UNIV OF DEL		7						
D C HOWARD UNIV		4						
FLA FLA STATE UNIV		3				1		1
GA SAVANNAH STATE COL		1						
GA UNIV OF GEORGIA		8						
IND PURDUE UNIV		1				5		
IOWA IOWA ST UNIV OF SCI & TECH		32				3		
KANS KANS ST U AGRIC & APP SCI		8				1		
KY UNIV OF KY		4						
KY URSULINE COL		1						
LA LA POLYTECHNIC INST		2						
LA LA STATE UNIV & A & M COL		1						
MD UNIV OF MD		22						
MICH MARYGROVE COL		1						
MICH MICH ST U AGRIC & APP SCI		22				6		
MICH WAYNE STATE UNIV		5			1			
MINN UNIV OF MINN		3						
MISS MISS SOUTHERN COL		2						
MISS MISS STATE COL FOR WOMEN		1						
MO UNIV OF MO		15						
NEBR UNIV OF NEBR		5						
N H UNIV OF N H		1						
N Y CORNELL UNIV						8		
N Y N Y UNIV		1				1		
N Y RUSSELL SAGE COL		3						
N Y SKIDMORE COL		4						
N Y SYRACUSE UNIV		1						
N C AGRIC & TECH COL OF N C		4						
N C UNIV OF N C WOMANS COL		3				2		
N D N D STATE UNIV		1						
OHIO KENT STATE UNIV		1						
OHIO OHIO STATE UNIV		10						
OHIO UNIV OF CINCINNATI		2						
OKLA OKLA ST U AGRIC & APP SCI		24				9		
OKLA UNIV OF OKLA		3						
OREG OREGON STATE UNIV						9		
HOME ECONOMICS								
CLOTHING AND TEXTILES -CONTD-								
PA CARNEGIE INST TECHNOLOGY		14						
PA DREXEL INST OF TECHNOLOGY		5				1		
PA IMMACULATA COL		3						
PA PA STATE UNIV						7		1
PA SETON HILL COL		1						
R I UNIV OF R I		5				3		
S D S D ST C AGRI & MECH ARTS		2				1		
TENN TENN AGRIC & INDUS ST UNIV		1						
TENN UNIV OF TENN		40				8		
TEX NORTH TEX STATE UNIV		2						
TEX PRAIRIE VIEW A & M COL		2						
TEX TEX TECHNOLOGICAL COL		9				3		
TEX TEX WOMANS UNIV		1				4		2
TEX UNIV OF TEX		10						
UTAH BRIGHAM YOUNG UNIV		7						
UTAH UNIV OF UTAH		5						
UTAH UTAH ST U AGRIC & APP SCI		3						
VT UNIV OF VT & ST AGRIC COL		7						
VA VA POLYTECHNIC INST		5						
VA VA STATE COL		1						
WASH UNIV OF WASH		4						
WIS MILWAUKEE DOWNER COL		1						
WIS UNIV OF WIS		15				1		
TOTAL		435			1	76		4
FOODS AND NUTRITION								
ALA AUBURN UNIV		5				2		
ALA TUSKEGEE INST	5	7						
ALA UNIV OF ALA		6				6		
ARIZ ARIZ STATE UNIV TEMPE		2						
ARIZ UNIV OF ARIZ		3						
ARK AGRIC MECH & NORMAL COL	1							
CAL IMMACULATE HEART COL.		1						
CAL LOMA LINDA UNIV						4		
CAL U OF CAL BERKELEY	1	12				4		3
CAL U OF CAL DAVIS		3						
COLO COLO STATE UNIV		12						
COLO LORETTO HEIGHTS COL		4						
CONN UNIV OF CONN		5						
DEL UNIV OF DEL		9						
D C HOWARD UNIV		6			1	2		
FLA BARRY COL		1						
FLA FLA A & M UNIV		3						
FLA FLA STATE UNIV		7			1			1
GA CLARK COL		3						
GA UNIV OF GEORGIA		7						
ILL MILLIKIN UNIV		2						
ILL MUNDELEIN COL		2						
ILL ROSARY COL		3						
IND PURDUE UNIV		25				2		
IOWA BRIAR CLIFF COL		1						
IOWA IOWA ST UNIV OF SCI & TECH		39				5		2
IOWA MARYCREST COL		2						
KANS KANS ST U AGRIC & APP SCI		7				3		
KANS ST MARY COL		1						
KY BEREA COL		1						
KY NAZARETH COL NAZARETH		3						
LA LA STATE UNIV & A & M COL		4						
LA ST MARYS DOMINICAN COL		2						
LA SOUTHERN UNIV & A & M COL		7						
LA XAVIER UNIV		1						
MD UNIV OF MD		2				1		
MASS ATLANTIC UNION COL		1						
MASS REGIS COL		2						
MASS SIMMONS COL		1						
MICH MARYGROVE COL		4						
MICH MERCY COL		2						
MICH MICH ST U AGRIC & APP SCI		23				3		
MICH WAYNE STATE UNIV		5						

TABLE 8.--EARNED DEGREES CONFERRED, BY FIELD OF STUDY, INSTITUTION, LEVEL, AND SEX: 1961-62--CONTINUED

(BLANK = ZERO)

FIELD OF STUDY AND INSTITUTION	4-YR BACHELOR'S AND FIRST-PROFESSIONAL		1ST-PROFESSIONAL REQUIRING 5 OR MORE YEARS		SECOND-LEVEL		DOCTORATE (PH.D.,ED.D. ETC.)	
	MEN	WOMEN	MEN	WOMEN	MEN	WOMEN	MEN	WOMEN
HOME ECONOMICS								
FOODS AND NUTRITION -CONTD-								
MINN COL OF ST BENEDICT		1						
MINN COL OF ST CATHERINE		6						
MINN COL OF ST TERESA		5						
MINN UNIV OF MINN		13						
MISS MISS STATE COL FOR WOMEN		5						
MO FONTBONNE COL		2						
MO UNIV OF MO		8						
MONT MONT STATE COL		1						
NEBR UNIV OF NEBR		2						
NEV UNIV OF NEV		1						
N H UNIV OF N H		2				1		
N J COL OF ST ELIZABETH		7						
N J GEORGIAN COURT COL		1						
N Y CORNELL UNIV						3		
N Y HUNTER COL OF CITY OF N Y						2		
N Y MARYMOUNT COL		6						
N Y N Y UNIV	1	8				6	1	
N Y RUSSELL SAGE COL		4						
N Y SYRACUSE UNIV		3						
N C AGRIC & TECH COL OF N C	1	2						
N C N C COL AT DURHAM		2						
N C UNIV OF N C WOMANS COL		1						
N D N D STATE UNIV		7				1		
OHIO COL MT ST JOSEPH ON OHIO		1						
OHIO KENT STATE UNIV		4						
OHIO OHIO STATE UNIV		16						
OHIO UNIV OF CINCINNATI		5						
OHIO UNIV OF DAYTON		5						
OKLA OKLA ST U AGRIC & APP SCI		8			1	3		
OREG OREGON STATE UNIV		5						
PA CARNEGIE INST TECHNOLOGY		11						
PA DREXEL INST OF TECHNOLOGY						5		
PA IMMACULATA COL		3						
PA MARYWOOD COL		13						
PA MOUNT MERCY COL		8						
PA PA STATE UNIV						4		1
PA SETON HILL COL		3						
PA VILLA MARIA COL		1						
R I SALVE REGINA COL		5						
R I UNIV OF R I		3						
S D S D ST C AGRI & MECH ARTS		1						
TENN MARYVILLE COL		1						
TENN SOUTHERN MISSIONARY COL		1						
TENN TENN AGRIC & INDUS ST UNIV		3						
TENN UNIV OF TENN		4				9		
TEX NORTH TEX STATE UNIV		3						
TEX PRAIRIE VIEW A & M COL		8						
TEX TEX TECHNOLOGICAL COL		11						
TEX TEX WOMANS UNIV		2				6		2
TEX UNIV OF TEX		10				1		
UTAH BRIGHAM YOUNG UNIV		9						
UTAH UNIV OF UTAH		8						
UTAH UTAH ST U AGRIC & APP SCI		3				1		1
VT UNIV OF VT & ST AGRIC COL		4						
VA VA POLYTECHNIC INST		4				4		
WASH HOLY NAMES COL		1						
WASH WALLA WALLA COL		3						
W VA W VA STATE COL		3						
WIS CARDINAL STRITCH COL		2						
WIS MILWAUKEE DOWNER COL		1						
WIS STOUT STATE COL		12						
WIS UNIV OF WIS		7				6		1
P R UNIV OF PUERTO RICO		21						
TOTAL	9	536			3	84	1	11
INSTITUTION MGT., ADMIN.								
ALA TUSKEGEE INST	1	14						
CAL PACIFIC UNION COL		1						
FLA FLA A & M UNIV	1							

FIELD OF STUDY AND INSTITUTION	4-YR BACHELOR'S AND FIRST-PROFESSIONAL		1ST-PROFESSIONAL REQUIRING 5 OR MORE YEARS		SECOND-LEVEL		DOCTORATE (PH.D.,ED.D. ETC.)	
	MEN	WOMEN	MEN	WOMEN	MEN	WOMEN	MEN	WOMEN
HOME ECONOMICS								
INSTITUTION MGT., ADMIN. -CONTD-								
FLA FLA STATE UNIV						1		
GA UNIV OF GEORGIA		2						
HAWA UNIV OF HAWAII		1						
IND PURDUE UNIV	4	7			1			
IOWA IOWA ST UNIV OF SCI & TECH		4				2		
KANS KANS ST U AGRIC & APP SCI		8				1		
KY UNIV OF KY		3						
LA GRAMBLING COL		2						
LA LA POLYTECHNIC INST		2						
LA UNIV OF SOUTHWESTERN LA		1						
MD UNIV OF MD		1						
MASS SIMMONS COL		5						
MICH MICH ST U AGRIC & APP SCI		3				5		
MICH WAYNE STATE UNIV		2			1			
MISS MISS SOUTHERN COL		1						
MONT MONT STATE COL		1						
N H UNIV OF N H		2						
N Y CORNELL UNIV						6		
N Y PRATT INST	2	7						
N Y ROCHESTER INST TECHNOLOGY	6	3						
N C AGRIC & TECH COL OF N C	1	1						
N C UNIV OF N C WOMANS COL		5						
OHIO KENT STATE UNIV		3						
OHIO OHIO STATE UNIV	1							
PA DREXEL INST OF TECHNOLOGY		5				1		
PA PA STATE UNIV		18						
R I UNIV OF R I		3						
TENN UNIV OF TENN		14						
TEX UNIV OF TEX	1							
VA MADISON COL		1						
VA VA STATE COL		1						
WASH UNIV OF WASH		10						
TOTAL	17	131			2	16		
HOME EC., OTHER SPEC. FIELDS								
ALA AUBURN UNIV		7				5		
ALA UNIV OF ALA		8						
ARIZ UNIV OF ARIZ		7						
CAL LA ST COL APP ARTS & SCI		2						
CAL SAN JOSE STATE COL		16						
CAL U OF CAL BERKELEY		3						
CAL U OF CAL DAVIS		3						
CAL U OF CAL LOS ANGELES		10						
CAL U OF CAL SANTA BARBARA		2						
COLO COLO STATE UNIV		3						
D C HOWARD UNIV						2		
FLA FLA STATE UNIV	7					1		1
GA UNIV OF GEORGIA		1						
IND PURDUE UNIV	2	23				2		
IOWA IOWA ST UNIV OF SCI & TECH		19				4		
KANS KANS ST U AGRIC & APP SCI		11				2		
KANS UNIV OF KANSAS		2						
KY UNIV OF KY		3						
LA LA POLYTECHNIC INST		5						
LA LA STATE UNIV & A & M COL		7						
MASS SIMMONS COL		1						
MICH MICH ST U AGRIC & APP SCI		25				8		1
MINN UNIV OF MINN		9						
MISS MISS SOUTHERN COL		2						
MISS MISS STATE COL FOR WOMEN		1						
MO UNIV OF MO	1	6						
NEBR UNIV OF NEBR		2						
NEV UNIV OF NEV		1						
N Y CORNELL UNIV						8		2
N Y SYRACUSE UNIV		16						
N C UNIV OF N C WOMANS COL		10				3		
N D N D STATE UNIV		1						
OHIO OHIO STATE UNIV		17						
OKLA OKLA ST U AGRIC & APP SCI	3	8				4		

TABLE 8.--EARNED DEGREES CONFERRED, BY FIELD OF STUDY, INSTITUTION, LEVEL, AND SEX: 1961-62--CONTINUED

(BLANK = ZERO)

FIELD OF STUDY AND INSTITUTION	4-YR BACHELOR'S AND FIRST-PROFESSIONAL		1ST-PROFESSIONAL REQUIRING 5 OR MORE YEARS		SECOND-LEVEL		DOCTORATE (PH.D.,ED.D. ETC.)	
	MEN	WOMEN	MEN	WOMEN	MEN	WOMEN	MEN	WOMEN
HOME ECONOMICS								
HOME EC., OTHER SPEC. FIELDS -CONTD-								
PA DREXEL INST OF TECHNOLOGY		19				2		
PA PA STATE UNIV		27				2		
TENN UNIV OF TENN		22				9		
TEX TEX TECHNOLOGICAL COL		10				1		
TEX TEX WOMANS UNIV		10						
TEX UNIV OF TEX	2	11						
UTAH BRIGHAM YOUNG UNIV		3						
UTAH UTAH ST U AGRIC & APP SCI		1						
WASH UNIV OF WASH		6						
WASH WALLA WALLA COL		1						
W VA W VA UNIV		7						
WIS UNIV OF WIS		13						
P R UNIV OF PUERTO RICO		6						
TOTAL	15	367				53		4
HOME ECONOMICS, N.E.C.								
IDA UNIV OF IDAHO		20						
MICH WAYNE STATE UNIV		1						
N Y N Y UNIV						1		
TOTAL		21				1		
LAW								
LAW								
ALA HOWARD COL			16					
ALA UNIV OF ALA			55					
ARIZ UNIV OF ARIZ			72	1				
ARK UNIV OF ARK	5		31					
CAL CALIF WESTERN UNIV			8					
CAL GOLDEN GATE COL			16	1				
CAL LA ST COL APP ARTS & SCI	8							
CAL LOYOLA UNIV OF LOS ANGELES			63	3				
CAL SAN FRANCISCO STATE COL	7							
CAL STANFORD UNIV	7		106	2	1			
CAL U OF CAL BERKELEY			142	1	3	1		
CAL U OF CAL LOS ANGELES			108	3				
CAL U OF CAL SAN FRANCISCO			117	4				
CAL UNIV OF SAN FRANCISCO			40	1				
CAL UNIV OF SANTA CLARA			32					
CAL UNIV OF SOUTHERN CALIF	9	2	104	10	10			
COLO UNIV OF COLO			53	3				
COLO UNIV OF DENVER	4		54	3				
CONN UNIV OF CONN			67					
CONN YALE UNIV			158	6	38	1	9	1
D C AMERICAN UNIV			80	3				
D C CATHOLIC UNIV OF AMERICA			27					
D C GEORGETOWN UNIV			188	5	70	1		
D C GEORGE WASHINGTON UNIV			203	15	14	2	4	
D C HOWARD UNIV			17	2				
FLA FLA A & M UNIV			2					
FLA STETSON UNIV			71					
FLA UNIV OF FLORIDA			93	5				
FLA UNIV OF MIAMI			77	2	4			
GA EMORY UNIV	14		51	1	1			
GA MERCER UNIV			30	1				
GA UNIV OF GEORGIA			47					
IDA UNIV OF IDAHO			15					
ILL CHICAGO KENT COL OF LAW			32					
ILL DEPAUL UNIV			119	3				
ILL JOHN MARSHALL LAW SCHOOL			58		5			
ILL LOYOLA UNIV			54	2				
ILL NORTHWESTERN UNIV			100	3	8	1	1	
ILL UNIV OF CHICAGO	5		109	3	10		1	
ILL UNIV OF ILL			80		6			
IND IND UNIV			132	3	2			
IND UNIV OF NOTRE DAME	7		46					
IND VALPARAISO UNIV			18	2				
IOWA DRAKE UNIV			31					

FIELD OF STUDY AND INSTITUTION	4-YR BACHELOR'S AND FIRST-PROFESSIONAL		1ST-PROFESSIONAL REQUIRING 5 OR MORE YEARS		SECOND-LEVEL		DOCTORATE (PH.D.,ED.D. ETC.)	
	MEN	WOMEN	MEN	WOMEN	MEN	WOMEN	MEN	WOMEN
LAW								
LAW -CONTD-								
IOWA SIMPSON COL	1							
IOWA STATE UNIV OF IOWA			80					
KANS KANS ST U AGRIC & APP SCI	11	1						
KANS UNIV OF KANSAS			40					
KANS WASHBURN UNIV OF TOPEKA			42					
KY CENTRE COL OF KY	1							
KY UNIV OF KY	3		32					
KY UNIV OF LOUISVILLE	8		44	1				
LA LA STATE UNIV & A & M COL			31					
LA LOYOLA UNIV			63					
LA MCNEESE STATE COL	4							
LA TULANE UNIV OF LA			85	5	13	1		
ME UNIV OF MAINE			9					
MD EASTERN COL OF COM & LAW			38	3				
MD UNIV OF BALTIMORE			100	2				
MD UNIV OF MD			89	8				
MASS BOSTON COL			114	3				
MASS BOSTON UNIV			110	3	31	2		
MASS HARVARD UNIV			453	16	60	2	5	
MASS SUFFOLK UNIV			54	2	2	1		
MASS WESTERN NEW ENGLAND COL			17					
MICH DETROIT COL OF LAW			71	4				
MICH UNIV OF DETROIT			25	2				
MICH UNIV OF MICH			251	4	9	2	3	
MICH WAYNE STATE UNIV			62	5	3			
MINN UNIV OF MINN	4		58	1	1			
MINN WM MITCHELL COL LAW			74	1				
MISS UNIV OF MISS			72					
MO ST LOUIS UNIV			46					
MO UNIV OF KANS CITY			33	3				
MO UNIV OF MO			53					
MO WASHINGTON UNIV			51	2				
MONT MONT STATE UNIV			18					
NEBR CREIGHTON UNIV			36	1				
NEBR UNIV OF NEBR	20		33					
N J RUTGERS THE STATE UNIV			50	1				
N J SETON HALL UNIV			62	2				
N M UNIV OF N MEX			11					
N Y BROOKLYN LAW SCHOOL			225	7	18	1		
N Y COLUMBIA UNIV			213	15	26	3	2	
N Y CORNELL UNIV			96	1				
N Y FORDHAM UNIV			159	4				
N Y N Y LAW SCHOOL			108	9	10	1		
N Y N Y UNIV			240	12	189	1	7	
N Y ST JOHNS UNIV			131	5				
N Y SYRACUSE UNIV			65	2				
N Y UNION COL & UNIV			41	1				
N Y UNIV OF BUFFALO			55	2				
N C DUKE UNIV			61	1				
N C N C COL AT DURHAM			3					
N C UNIV OF N C CHAPEL HILL			99	1				
N C WAKE FOREST COL	8		31	2				
N D UNIV OF N DAK			40					
OHIO CLEVELAND MARSHALL LAW SCH			70	1	6			
OHIO FRANKLIN UNIV			10	1				
OHIO KENT STATE UNIV	3							
OHIO OHIO NORTHERN UNIV			31	2				
OHIO OHIO STATE UNIV			83	3				
OHIO OHIO WESLEYAN UNIV	1							
OHIO SALMON P CHASE COL			32	1				
OHIO UNIV OF AKRON			16					
OHIO UNIV OF CINCINNATI			45					
OHIO UNIV OF TOLEDO			15	2				
OHIO WESTERN RESERVE UNIV			56		4			
OKLA OKLA CITY UNIV			35	1				
OKLA UNIV OF OKLA			68					
OKLA UNIV OF TULSA			27					
OREG UNIV OF OREG	15	2	20	1				
OREG WILLAMETTE UNIV			47	1				
PA DICKINSON SCHOOL OF LAW			52	1				

TABLE 8.--EARNED DEGREES CONFERRED, BY FIELD OF STUDY, INSTITUTION, LEVEL, AND SEX: 1961-62--CONTINUED

(BLANK = ZERO)

FIELD OF STUDY AND INSTITUTION	4-YR BACHELOR'S AND FIRST-PROFESSIONAL		1ST-PROFESSIONAL REQUIRING 5 OR MORE YEARS		SECOND-LEVEL		DOCTORATE (PH.D., ED.D. ETC.)	
	MEN	WOMEN	MEN	WOMEN	MEN	WOMEN	MEN	WOMEN
LAW								
LAW -CONTD-								
PA DUQUESNE UNIV			38	1				
PA LA SALLE COL	21							
PA TEMPLE UNIV			82	4	1			
PA UNIV OF PA			119	4	2	1	1	
PA UNIV OF PITTSBURGH			27	1				
PA VILLANOVA UNIV			57	1				
S C S C STATE COL			2					
S C UNIV OF S C			62	1				
S D STATE UNIV OF S DAK			23					
TENN UNIV OF TENN			48	1				
TENN VANDERBILT UNIV			40					
TEX BAYLOR UNIV			47	1				
TEX ST MARYS UNIV			20	1				
TEX SOUTHERN METHODIST UNIV	4	1	90	5	18	1		
TEX SOUTH TEX COL			32	1				
TEX TEX SOUTHERN UNIV	1		9					
TEX UNIV OF HOUSTON	9	2	43	2				
TEX UNIV OF TEX			222	5				
UTAH UNIV OF UTAH	2		35					
VA COL OF WILLIAM & MARY			14	2	3			
VA UNIV OF RICHMOND			41	1				
VA UNIV OF VA			179	3	3			
VA WASHINGTON & LEE UNIV			36					
WASH GONZAGA UNIV			23					
WASH UNIV OF WASH			59	2				
W VA W VA UNIV			35					
WIS MARQUETTE UNIV	2	1	44	3				
WIS UNIV OF WIS			146	1			2	2
WYO UNIV OF WYO			15					
P R UNIV OF PUERTO RICO			58	12				
TOTAL	184	9	9149	285	571	22	35	3
LIBRARY SCIENCE								
LIBRARY SCIENCE								
ALA UNIV OF ALA		12				11		
ARIZ ARIZ STATE UNIV TEMPE				1				
ARIZ UNIV OF ARIZ		2						
CAL IMMACULATE HEART COL			3	23				
CAL SAN JOSE STATE COL	2	13			1	7		
CAL U OF CAL BERKELEY			24	53				
CAL U OF CAL LOS ANGELES		7	10	47				
CAL UNIV OF SOUTHERN CALIF			17	72				
COLO UNIV OF DENVER			35	87				
CONN SOUTHERN CONN STATE COL	1	6						
D C CATHOLIC UNIV OF AMERICA			10	43				
D C GALLAUDET COL		8						
FLA FLA A & M UNIV		22						
FLA FLA STATE UNIV		1			17	25		
FLA UNIV OF FLORIDA		1						
FLA UNIV OF MIAMI				3				
GA ATLANTA UNIV			3	17				
GA EMORY UNIV			3	13				
HAWA UNIV OF HAWAII	1	1						
ILL CHICAGO TEACHERS COL			3	14				
ILL ROSARY COL			11	43				
ILL UNIV OF CHICAGO		3	4	10			1	
ILL UNIV OF ILL			14	51			1	
IND BALL S T C		2				3		
IND IND UNIV					11	32		
IOWA STATE COL OF IOWA		4						
KANS KANS ST COL OF PITTSBURG		1						
KANS KANS S T C EMPORIA					7	23		
KY MOREHEAD STATE COL						1		
KY MURRAY STATE COL		7						
KY NAZARETH COL LOUISVILLE			1	12				
KY UNIV OF KY		4	2	9				
KY WESTERN KY STATE COL		8						
LA LA STATE UNIV & A & M COL			8	38				
LIBRARY SCIENCE								
LIBRARY SCIENCE -CONTD-								
LA NORTHWESTERN ST COL OF LA		3						
MASS SIMMONS COL		6	26	57				
MICH CENTRAL MICH UNIV	1	8				2		
MICH UNIV OF MICH					23	68	4	1
MICH WAYNE STATE UNIV	1	22				18		
MICH WESTERN MICH UNIV					6	14		
MINN COL OF ST CATHERINE		13						
MINN MANKATO STATE COL	1	6						
MINN UNIV OF MINN					9	23		
MISS MISS SOUTHERN COL	2	9						
MISS MISS STATE COL FOR WOMEN		10						
MISS UNIV OF MISS		2		8				
MO UNIV OF MO	1	2						
MONT MONT STATE UNIV		1						
N J RUTGERS THE STATE UNIV			36	85				1
N Y CITY COL OF CITY OF N Y	1							
N Y COLUMBIA UNIV			38	114			1	1
N Y LONG ISLAND UNIV			1	5				
N Y PRATT INST			11	34				
N Y QUEENS COL OF CITY OF N Y					2	19		
N Y ST JOHNS UNIV			3	22				
N Y SUNY COL OF EDUC ALBANY		5	7	16				
N Y SUNY COL OF EDUC GENESEO	1	49			4	41		
N Y SYRACUSE UNIV	1	2	15	32				
N C APPALACHIAN S T C		7				4		
N C EAST CAROLINA COL		1				1		
N C N C COL AT DURHAM				15				
N C UNIV OF N C CHAPEL HILL					4	10		
OHIO KENT STATE UNIV			3	10				
OHIO UNIV OF TOLEDO		1	1					
OHIO WESTERN RESERVE UNIV			21	60				
OKLA OKLA ST U AGRIC & APP SCI		1						
OKLA UNIV OF OKLA		3	4	19				
OREG UNIV OF OREG						3		
OREG UNIV OF PORTLAND			3	4				
PA CARNEGIE INST TECHNOLOGY			12	35				
PA CLARION STATE COL	6	11						
PA DREXEL INST OF TECHNOLOGY			25	27				
PA DUQUESNE UNIV			5	16				
PA KUTZTOWN STATE COL	1	8						
PA MARYWOOD COL						4		
PA MILLERSVILLE STATE COL	1	17						
PA VILLANOVA UNIV			3	23				
S C COLUMBIA COL		3						
S C S C STATE COL		9						
S C UNIV OF S C		2						
S C WINTHROP COL		1						
S D STATE UNIV OF S DAK		2						
TENN GEORGE PEABODY COL TCHRS					16	76		
TEX EAST TEX STATE COL		10			1	8		
TEX NORTH TEX STATE UNIV	1	5	7	3				
TEX OUR LADY OF THE LAKE COL		6						
TEX PRAIRIE VIEW A & M COL		7						
TEX SAM HOUSTON S T C		6						
TEX TEX WOMANS UNIV		24				21		
TEX UNIV OF TEX			2	10				
UTAH UNIV OF UTAH						1		
VA LONGWOOD COL		3						
VA MADISON COL		7						
VA VA POLYTECHNIC INST		2						
VA VA STATE COL		4						
WASH UNIV OF WASH			12	66				
WASH WHITWORTH COL				1				
W VA CONCORD COL		1						
W VA GLENVILLE STATE COL	1	3						
W VA W VA UNIV		7				5		
W VA W VA WESLEYAN COL		2						
WIS UNIV OF WIS			9	29				
WIS WIS STATE COL OSHKOSH	1	4						
WYO UNIV OF WYO	1	1						
TOTAL	25	398	392	1227	101	420	7	3

TABLE 8.--EARNED DEGREES CONFERRED, BY FIELD OF STUDY, INSTITUTION, LEVEL, AND SEX: 1961-62--CONTINUED

(BLANK = ZERO)

FIELD OF STUDY AND INSTITUTION	4-YR BACHELOR'S AND FIRST-PROFESSIONAL		1ST-PROFESSIONAL REQUIRING 5 OR MORE YEARS		SECOND-LEVEL		DOCTORATE (PH.D., ED.D. ETC.)	
	MEN	WOMEN	MEN	WOMEN	MEN	WOMEN	MEN	WOMEN
MATHEMATICAL SUBJECTS								
MATHEMATICS								
ALA ALA A & M COL	5	6						
ALA ALA COL	2	3						
ALA ALA STATE COL	9	5						
ALA ATHENS COL	12	1						
ALA AUBURN UNIV	38	24			18	8	3	
ALA BIRMINGHAM SOUTHERN COL	4	2						
ALA FLORENCE STATE COL	13	5						
ALA HOWARD COL	2	9						
ALA HUNTINGDON COL	5	3						
ALA JACKSONVILLE STATE COL	21	10						
ALA JUDSON COL		2						
ALA LIVINGSTON STATE COL	4	2						
ALA. OAKWOOD COL		1						
ALA ST BERNARD COL	3							
ALA SPRING HILL COL	5	1						
ALA STILLMAN COL	2	4						
ALA TALLADEGA COL	1	5						
ALA TROY STATE COL	26	5						
ALA TUSKEGEE INST	1	1						
ALA UNIV OF ALA	19	12			8	3	2	
ALAS UNIV OF ALASKA	4				1	1		
ARIZ ARIZ STATE COL FLAGSTAFF	9				1			
ARIZ ARIZ STATE UNIV TEMPE	25	6			4			
ARIZ GRAND CANYON COL	4							
ARIZ UNIV OF ARIZ	23	8			17	4	1	
ARK AGRIC MECH & NORMAL COL	18	5						
ARK ARK A & M COL	1							
ARK ARK COL	4							
ARK ARK POLYTECHNIC COL	13	4						
ARK ARK STATE COL	41	5						
ARK ARK S T C	29	4			19	20		
ARK COL OF THE OZARKS	2							
ARK HARDING COL	5	3						
ARK HENDERSON S T C	16	8			1			
ARK HENDRIX COL	2	1						
ARK JOHN BROWN UNIV	1							
ARK LITTLE ROCK UNIV	4							
ARK OUACHITA BAPTIST COL	9	3						
ARK PHILANDER SMITH COL	3	1						
ARK SOUTHERN STATE COL	2							
ARK UNIV OF ARK	5	3			12	3		
CAL ALAMEDA STATE COL	1							
CAL CALIF INST OF TECHNOLOGY	26				2		3	
CAL CALIF STATE POLY COL	59	3			3	1		
CAL CHAPMAN COL	1							
CAL CHICO STATE COL	8	1						
CAL CLAREMONT UNIVERSITY COL					1			
CAL COL OF THE HOLY NAMES		4						
CAL DOMINICAN COL SAN RAFAEL		2						
CAL FRESNO STATE COL	17	4						
CAL HARVEY MUDD COL	3	2						
CAL HUMBOLDT STATE COL	2	1						
CAL IMMACULATE HEART COL	1	6						
CAL LA SIERRA COL		1						
CAL LA VERNE COL	1	1						
CAL LONG BEACH STATE COL	28	2			3	2		
CAL LOS ANGELES PACIFIC COL	1							
CAL LA ST COL APP ARTS & SCI	22	4			3			
CAL LOYOLA UNIV OF LOS ANGELES	12							
CAL MOUNT ST MARYS COL		6						
CAL OCCIDENTAL COL	4	4						
CAL ORANGE COUNTY STATE COL	3							
CAL PACIFIC UNION COL	1							
CAL PASADENA COL	2	1						
CAL PEPPERDINE COL	5	1						
CAL POMONA COL	13	10						
MATHEMATICAL SUBJECTS								
MATHEMATICS -CONTD-								
CAL SACRAMENTO STATE COL	14	4			5			
CAL ST MARYS COL OF CALIF	5							
CAL SAN DIEGO STATE COL	43	5			11	5		
CAL SAN FERNANDO VALLEY ST COL	8	2						
CAL SAN FRANCISCO COL WOMEN		6						
CAL SAN FRANCISCO STATE COL	12	3			5			
CAL SAN JOSE STATE COL	54	7			8	1		
CAL STANFORD UNIV	23	9			32	4	7	1
CAL U OF CAL BERKELEY	56	28			37	4	21	
CAL U OF CAL DAVIS	7	4			1			
CAL U OF CAL LOS ANGELES	71	19			24	3	9	
CAL U OF CAL RIVERSIDE	12	1			1			
CAL U OF CAL SANTA BARBARA	13	3			2			
CAL UNIV OF THE PACIFIC		1						
CAL UNIV OF REDLANDS	7	1						
CAL UNIV SAN DIEGO COL FOR MEN	5							
CAL UNIV OF SAN FRANCISCO	11							
CAL UNIV OF SANTA CLARA	6							
CAL UNIV OF SOUTHERN CALIF	17	11			4	3	2	
CAL WHITTIER COL	4	2						
COLO ADAMS STATE COL	10	1						
COLO COLO COL	9	5			3	2		
COLO COLO STATE COL	32	11			8	1		
COLO COLO STATE UNIV	11	2			10			
COLO LORETTO HEIGHTS COL		4						
COLO REGIS COL	9							
COLO UNIV OF COLO	20	15			5	1	5	1
COLO UNIV OF DENVER	20	2			3			
COLO WESTERN STATE COL OF COLO	13	1						
CONN ALBERTUS MAGNUS COL		5						
CONN ANNHURST COL		1						
CONN CENTRAL CONN STATE COL	13	6	1		2	1		
CONN CONN COL		4						
CONN FAIRFIELD UNIV	5							
CONN ST JOSEPH COL		3						
CONN TRINITY COL	5				4	1		
CONN UNIV OF BRIDGEPORT	10	1						
CONN UNIV OF CONN	28	11			3			
CONN WESLEYAN UNIV	7				8	1		
CONN WILLIMANTIC STATE COL	4	1						
CONN YALE UNIV	22				12	3	4	
DEL DEL STATE COL	3	1						
DEL UNIV OF DEL	5	7			4			
D C AMERICAN UNIV	11	3			1	1	1	
D C CATHOLIC UNIV OF AMERICA	7	2			7	4	3	1
D C D C TEACHERS COL		4						
D C DUNBARTON COL HOLY CROSS		3						
D C GALLAUDET COL	5							
D C GEORGETOWN UNIV	3				3			
D C GEORGE WASHINGTON UNIV	12	4			3	4		
D C HOWARD UNIV	6	6			1	1		
D C TRINITY COL		13						
FLA BARRY COL		2						
FLA BETHUNE COOKMAN COL	6	1						
FLA EDWARDS WATERS COL	1							
FLA FLA A & M UNIV	5	6						
FLA FLA SOUTHERN COL	5							
FLA FLA STATE UNIV	48	36			14	3	4	
FLA JACKSONVILLE UNIV	10	1						
FLA ROLLINS COL	1							
FLA STETSON UNIV	9	8						
FLA UNIV OF FLORIDA	43	26			11	1	4	
FLA UNIV OF MIAMI	30	6			11	4		
FLA UNIV OF TAMPA	11	2						
GA AGNES SCOTT COL		17						
GA ATLANTA UNIV					17	10		
GA BERRY COL	5							
GA CLARK COL	2	3						
GA EMORY UNIV	2	6			1	4		
GA FORT VALLEY STATE COL	7	4						

TABLE 8.--EARNED DEGREES CONFERRED, BY FIELD OF STUDY, INSTITUTION, LEVEL, AND SEX: 1961-62--CONTINUED

(BLANK = ZERO)

FIELD OF STUDY AND INSTITUTION	4-YR BACHELOR'S AND FIRST-PROFESSIONAL		1ST-PROFESSIONAL REQUIRING 5 OR MORE YEARS		SECOND-LEVEL		DOCTORATE (PH.D., ED.D. ETC.)	
	MEN	WOMEN	MEN	WOMEN	MEN	WOMEN	MEN	WOMEN
MATHEMATICAL SUBJECTS								
MATHEMATICS	-CONTD-							
GA GA INST OF TECHNOLOGY	10	2			4			
GA GA SOUTHERN COL	11	3						
GA GA STATE COL BUS ADMIN	10	4						
GA LA GRANGE COL	1	2						
GA MERCER UNIV	5	2						
GA MOREHOUSE COL	28							
GA MORRIS BROWN COL	3	7						
GA NORTH GA COL	3	2						
GA OGLETHORPE UNIV		1						
GA PAINE COL	2	2						
GA SAVANNAH STATE COL	7	8						
GA SHORTER COL	4							
GA SPELMAN COL		8						
GA TIFT COL		1						
GA UNIV OF GEORGIA	20	13			19	1		
GA VALDOSTA STATE COL	2	4						
GA WESLEYAN COL		1						
GA WEST GA COL	5	1						
GA WOMANS COL OF GA		6						
HAWA UNIV OF HAWAII	30	25			1			
IDA COL OF IDAHO	4	1						
IDA IDAHO STATE COL	11							
IDA NORTHWEST NAZARENE COL	2	1						
IDA UNIV OF IDAHO					2			
ILL AUGUSTANA COL	7	3						
ILL AURORA COL	1							
ILL BARAT COL OF SACRED HEART		1						
ILL BLACKBURN COL	3	3						
ILL BRADLEY UNIV	17	1						
ILL CARTHAGE COL	6							
ILL CHICAGO TEACHERS COL	3	6						
ILL COL OF ST FRANCIS		7						
ILL DEPAUL UNIV	28	7			9	1		
ILL EASTERN ILL UNIV	20							
ILL ELMHURST COL	2	1						
ILL EUREKA COL		1						
ILL GREENVILLE COL	6	3						
ILL ILL COL	5	3						
ILL ILL INST OF TECHNOLOGY	24	4			10	1		
ILL ILL STATE NORMAL UNIV	46	18			7	1		
ILL ILL WESLEYAN UNIV	6	2						
ILL KNOX COL	11	4						
ILL LAKE FOREST COL	2	3						
ILL LEWIS COL	1							
ILL LOYOLA UNIV	14	1			6	3		
ILL MACMURRAY COL	5	6						
ILL MCKENDREE COL	5	1						
ILL MILLIKIN UNIV		1						
ILL MONMOUTH COL	3	1						
ILL MUNDELEIN COL		23						
ILL NORTH CENTRAL COL	2	5						
ILL NORTHERN ILL UNIV	32	12			4	1		
ILL NORTH PARK COL & THEOL SEM	5	3						
ILL NORTHWESTERN UNIV	18	7			6	6	3	1
ILL OLIVET NAZARENE COL	3	1						
ILL PRINCIPIA COL	5	2						
ILL QUINCY COL	1	4						
ILL ROCKFD COL	3	1						
ILL ROOSEVELT UNIV	14	4						
ILL ROSARY COL		8						
ILL ST PROCOPIUS COL	5							
ILL ST XAVIER COL		5						
ILL SOUTHERN ILL UNIV	66	16			9			
ILL UNIV OF CHICAGO	19	6			28		8	
ILL UNIV OF ILL	46	38			71	20	14	3
ILL WESTERN ILL UNIV	19	7			12			
ILL WHEATON COL	15	4						
IND ANDERSON COL & THEOL SEM	5	1						
IND BALL S T C	22	14			13	3		
IND BUTLER UNIV	9	3						
MATHEMATICAL SUBJECTS								
MATHEMATICS	-CONTD-							
IND DEPAUW UNIV	14	8						
IND EARLHAM COL	10	3						
IND EVANSVILLE COL	3	1						
IND FRANKLIN COL OF IND	4	1						
IND GOSHEN COL	4							
IND GRACE THEOL SEM & COL	2							
IND HANOVER COL	3	3						
IND HUNTINGTON COL	1	1						
IND INDIANA CENTRAL COL	3	1						
IND INDIANA STATE COL	42	7			10	3		
IND IND TECH COL	15							
IND IND UNIV	24	9			19	1	2	1
IND MANCHESTER COL	4	2						
IND MARIAN COL INDIANAPOLIS	4	2						
IND MARION COL MARION	2	1						
IND OAKLAND CITY COL	7							
IND PURDUE UNIV	58	32			55	11	7	
IND ROSE POLYTECHNIC INST	8							
IND ST FRANCIS COL						1		
IND ST JOSEPHS COL	23							
IND ST MARYS COL		12						
IND ST MARY OF THE WOODS COL		5						
IND TAYLOR UNIV	5	3						
IND UNIV OF NOTRE DAME	13				22	12	5	1
IND VALPARAISO UNIV	5	6						
IND WABASH COL	4							
IOWA BRIAR CLIFF COL		4						
IOWA BUENA VISTA COL	2	1						
IOWA CENTRAL COL	3	2						
IOWA CLARKE COL		3						
IOWA COE COL	3	1						
IOWA CORNELL COL	5	1						
IOWA DRAKE UNIV	10	3						
IOWA GRINNELL COL	4							
IOWA IOWA ST UNIV OF SCI & TECH	47	19			11		3	
IOWA IOWA WESLEYAN COL	3	1						
IOWA LORAS COL	7							
IOWA LUTHER COL	13	2						
IOWA MARYCREST COL		4						
IOWA MORNINGSIDE COL	10							
IOWA NORTHWESTERN COL	2							
IOWA PARSONS COL	11	3						
IOWA ST AMBROSE COL	6							
IOWA SIMPSON COL	5							
IOWA STATE COL OF IOWA	42	16			14	3		
IOWA STATE UNIV OF IOWA	29	10			26	4	3	
IOWA UNIV OF DUBUQUE	2	1						
IOWA UPPER IOWA UNIV	3							
IOWA WARTBURG COL	9	3						
IOWA WESTMAR COL	7	2						
IOWA WILLIAM PENN COL	2							
KANS BAKER UNIV	2							
KANS BETHANY COL	4							
KANS BETHEL COL	2							
KANS COL OF EMPORIA	1							
KANS FORT HAYS KANS STATE COL	29	2			2			
KANS KANS ST COL OF PITTSBURG	31	5			7			
KANS KANS S T C EMPORIA	30	5			13	2		
KANS KANS ST U AGRIC & APP SCI	31	2			13			
KANS KANS WESLEYAN UNIV	2	2						
KANS MARYMOUNT COL		1						
KANS MCPHERSON COL	1							
KANS MOUNT ST SCHOLASTICA COL		3						
KANS OTTAWA UNIV	3	1						
KANS ST BENEDICTS COL	12							
KANS ST MARY COL		2						
KANS ST MARY OF THE PLAINS COL	1							
KANS SOUTHWESTERN COL	2							
KANS STERLING COL	3							
KANS TABOR COL	1							

TABLE 8.--EARNED DEGREES CONFERRED, BY FIELD OF STUDY, INSTITUTION, LEVEL, AND SEX: 1961-62--CONTINUED

(BLANK = ZERO)

FIELD OF STUDY AND INSTITUTION	4-YR BACHELOR'S AND FIRST-PROFESSIONAL		1ST-PROFESSIONAL REQUIRING 5 OR MORE YEARS		SECOND-LEVEL		DOCTORATE (PH.D., ED.D. ETC.)	
	MEN	WOMEN	MEN	WOMEN	MEN	WOMEN	MEN	WOMEN
MATHEMATICAL SUBJECTS								
MATHEMATICS	-CONTD-							
KANS UNIV OF KANSAS	50	8			17	2	2	
KANS UNIV OF WICHITA	33				10			
KANS WASHBURN UNIV OF TOPEKA	16	2						
KY ASBURY COL	3	1						
KY BELLARMINE COL	3							
KY BEREA COL	12	4						
KY BRESCIA COL	4	1						
KY CENTRE COL OF KY		1						
KY EASTERN KY STATE COL	18	7						
KY GEORGETOWN COL	3							
KY KY WESLEYAN COL	3	1						
KY MOREHEAD STATE COL	17	5						
KY MURRAY STATE COL	33	15						
KY NAZARETH COL LOUISVILLE		5						
KY NAZARETH COL NAZARETH		1						
KY TRANSYLVANIA COL		1						
KY UNION COL	1	1						
KY UNIV OF KY	12	15			5	1	1	
KY UNIV OF LOUISVILLE	17	2			2	1		
KY URSULINE COL		3						
KY VILLA MADONNA COL	4	1						
KY WESTERN KY STATE COL	11	9						
LA CENTENARY COL	6	2						
LA DILLARD UNIV	5	3						
LA FRANCIS T NICHOLLS ST COL	4	2						
LA GRAMBLING COL	5	4						
LA LA COL	6	4						
LA LA POLYTECHNIC INST	51	8			2	2		
LA LA STATE UNIV & A & M COL	13	11			37	13	1	
LA LOYOLA UNIV	2	4						
LA MCNEESE STATE COL	9	2						
LA NORTHEAST LA STATE COL	7	4						
LA NORTHWESTERN ST COL OF LA	30	3			7	3		
LA ST MARYS DOMINICAN COL		5						
LA SOUTHEASTERN LA COL	15	3						
LA SOUTHERN UNIV & A & M COL	27	20						
LA TULANE UNIV OF LA	16	7			2		2	
LA UNIV OF SOUTHWESTERN LA	26	5			2			
LA XAVIER UNIV	5	7						
ME BATES COL	7	6						
ME BOWDOIN COL	24				6			
ME COLBY COL	4	8			1			
ME NASSON COL	4	1						
ME ST FRANCIS COL	1							
ME UNIV OF MAINE	22	12			3	1		
MD COL OF NOTRE DAME OF MD		7						
MD COLUMBIA UNION COL	1							
MD GOUCHER COL		7						
MD HOOD COL		4						
MD JOHNS HOPKINS UNIV	14				4	1	2	
MD LOYOLA COL	10	1						
MD MORGAN STATE COL	14	10						
MD MOUNT ST AGNES COL		3						
MD MOUNT ST MARYS COL	7							
MD ST JOSEPH COL		6						
MD UNIV OF MD	14	7			9	2	9	
MD UNIV OF MD STATE COL	2	1						
MD WASHINGTON COL	7							
MD WESTERN MD COL	6	3						
MASS AMERICAN INTERNATIONAL COL	6	3						
MASS AMHERST COL	4							
MASS ANNA MARIA COL FOR WOMEN		5						
MASS ATLANTIC UNION COL	1							
MASS BOSTON COL	20	8			6	2		
MASS BOSTON UNIV	15	5			10	1	1	
MASS BRADFORD DURFEE COL TECH	7	1						
MASS BRANDEIS UNIV	2	1			4		2	
MASS CLARK UNIV	9	6			1			
MASS COL OF THE HOLY CROSS	3							
MASS COL OF OUR LADY OF ELMS		5						
MATHEMATICAL SUBJECTS								
MATHEMATICS	-CONTD-							
MASS EASTERN NAZARENE COL	3	1						
MASS EMMANUEL COL		18						
MASS GORDON COL	1							
MASS HARVARD UNIV	52				32	4	14	
MASS MASS INST OF TECHNOLOGY	62	5			4		17	
MASS MERRIMACK COL	1	2						
MASS MOUNT HOLYOKE COL		3						
MASS NEWTON COL SACRED HEART		2						
MASS NORTHEASTERN UNIV	12	10			12			
MASS RADCLIFFE COL		6				5		2
MASS REGIS COL		20						
MASS SIMMONS COL		8						
MASS SMITH COL		13						
MASS STATE COL AT BOSTON	8	12						
MASS STATE COL AT BRIDGEWATER	7	3						
MASS STATE COL AT NORTH ADAMS	2							
MASS STONEHILL COL	1	3						
MASS SUFFOLK UNIV	2							
MASS TUFTS UNIV	16	8						
MASS UNIV OF MASS	47	33			1	1		
MASS WELLESLEY COL		17						
MASS WHEATON COL		3						
MASS WILLIAMS COL	3							
MASS WORCESTER POLYTECHNIC INST	11							
MICH ADRIAN COL	4	2						
MICH ALBION COL	4	4						
MICH ALMA COL	3	2						
MICH ANDREWS UNIV	6							
MICH AQUINAS COL	3	5						
MICH CALVIN COL	41	4						
MICH CENTRAL MICH UNIV	45	15			11	1		
MICH DETROIT INST OF TECHNOLOGY	6							
MICH EASTERN MICH UNIV	45	9						
MICH HILLSDALE COL	10	2						
MICH HOPE COL	17	2						
MICH KALAMAZOO COL	5	3						
MICH MADONNA COL		1						
MICH MARYGROVE COL		19						
MICH MERCY COL		2						
MICH MICH COL MINING & TECHNOL	12	2						
MICH MICH ST U AGRIC & APP SCI	73	30			25	1		
MICH NAZARETH COL		2						
MICH NORTHERN MICH COL	24	4			3			
MICH OLIVET COL	3	1						
MICH SIENA HEIGHTS COL		2						
MICH UNIV OF DETROIT	22	10			12	5		
MICH UNIV OF MICH	67	31			64	17	12	1
MICH WAYNE STATE UNIV	33	8			9	9		
MICH WESTERN MICH UNIV	37	8						
MINN AUGSBURG COL & THEOL SEM	11	1						
MINN BEMIDJI STATE COL	14	8						
MINN CARLETON COL	17	7						
MINN COL OF ST BENEDICT		3						
MINN COL OF ST CATHERINE		6						
MINN COL OF ST TERESA		9						
MINN COL OF ST THOMAS	9							
MINN CONCORDIA COL MOORHEAD	8	5						
MINN GUSTAVUS ADOLPHUS COL	8	2						
MINN HAMLINE UNIV	3	3						
MINN MACALESTER COL	3	1						
MINN MANKATO STATE COL	51	5			2			
MINN MOORHEAD STATE COL	29	2						
MINN ST CLOUD STATE COL	41	4			1			
MINN ST JOHNS UNIV	17							
MINN ST MARYS COL	23							
MINN ST OLAF COL	10	2						
MINN UNIV OF MINN	87	13			21	2		
MINN WINONA STATE COL	9	3						
MISS ALCORN A & M COL	6	1						
MISS BELHAVEN COL	1	1						

TABLE 8.--EARNED DEGREES CONFERRED, BY FIELD OF STUDY, INSTITUTION, LEVEL, AND SEX: 1961-62--CONTINUED

(BLANK = ZERO)

FIELD OF STUDY AND INSTITUTION	4-YR BACHELOR'S AND FIRST-PROFESSIONAL		1ST-PROFESSIONAL REQUIRING 5 OR MORE YEARS		SECOND-LEVEL		DOCTORATE (PH.D., ED.D. ETC.)	
	MEN	WOMEN	MEN	WOMEN	MEN	WOMEN	MEN	WOMEN
MATHEMATICAL SUBJECTS								
MATHEMATICS	-CONTD-							
MISS BLUE MOUNTAIN COL		3						
MISS DELTA STATE COL	4	1						
MISS JACKSON STATE COL	4							
MISS MILLSAPS COL	6	3						
MISS MISS COL	10	5			2			
MISS MISS INDUSTRIAL COL	5							
MISS MISS SOUTHERN COL	67	9			11	1		
MISS MISS STATE COL FOR WOMEN		8						
MISS MISS STATE UNIV	47	1			5	7		
MISS MISS VOCATIONAL COL	9	4						
MISS RUST COL	9	1						
MISS TOUGALOO SOUTHERN CHR COL	6	1						
MISS UNIV OF MISS	24	8			10	6		
MISS WILLIAM CAREY COL	2	1						
MO CENTRAL METHODIST COL	2	1						
MO CENTRAL MO STATE COL	17							
MO COL OF ST TERESA		2						
MO CULVER STOCKTON COL	5	2						
MO DRURY COL	3	2						
MO EVANGEL COL	2							
MO FONTBONNE COL		6						
MO LINCOLN UNIV	9	2						
MO LINDENWOOD COL FOR WOMEN		4						
MO MARILLAC COL		2						
MO MARYVILLE COL SACRED HEART		4						
MO MO VALLEY COL	5	1						
MO NORTHEAST MO S T C	33	6				1		
MO NORTHWEST MO STATE COL	20	3						
MO NOTRE DAME COL		1						
MO PARK COL	3	1						
MO ROCKHURST COL	3							
MO ST LOUIS UNIV	15	10			5	2	2	1
MO SOUTHEAST MO STATE COL	17	4						
MO SOUTHWEST MO STATE COL	44	5						
MO TARKIO COL	5							
MO UNIV OF KANS CITY	16				4	2		
MO UNIV OF MO	44	15			10	2	2	
MO WASHINGTON UNIV	20	9			3	2		
MO WEBSTER COL		4						
MO WESTMINSTER COL	7							
MO WILLIAM JEWELL COL	15	4						
MONT CARROLL COL	5	2						
MONT COL OF GREAT FALLS	5							
MONT EASTERN MONT COL OF EDUC	7	1						
MONT MONT STATE COL	32	8			6	1		
MONT MONT STATE UNIV	14	6			3			
MONT NORTHERN MONT COL	1							
MONT ROCKY MOUNTAIN COL	1							
MONT WEST MONT COL OF EDUC	4							
NEBR CONCORDIA TEACHERS COL	3							
NEBR CREIGHTON UNIV	21	7						
NEBR DANA COL	2							
NEBR DOANE COL	7							
NEBR DUCHESNE COL SACRED HEART		2						
NEBR HASTINGS COL	14	1						
NEBR MIDLAND COL	5							
NEBR MUNICIPAL UNIV OF OMAHA	9	2						
NEBR NEBR S T C CHADRON	19	3						
NEBR NEBR S T C KEARNEY	19							
NEBR NEBR S T C PERU	15	1						
NEBR NEBR S T C WAYNE	9	2						
NEBR NEBR WESLEYAN UNIV	3	4						
NEBR UNION COL	4							
NEBR UNIV OF NEBR	28	7			4	2		
NEV UNIV OF NEV	9	5			1			
N H DARTMOUTH COL	12				2			
N H KEENE TEACHERS COL	8	5						
N H MOUNT ST MARY COL		3						
N H PLYMOUTH TEACHERS COL	4							
N H ST ANSELMS COL	4							

FIELD OF STUDY AND INSTITUTION	4-YR BACHELOR'S AND FIRST-PROFESSIONAL		1ST-PROFESSIONAL REQUIRING 5 OR MORE YEARS		SECOND-LEVEL		DOCTORATE (PH.D., ED.D. ETC.)	
	MEN	WOMEN	MEN	WOMEN	MEN	WOMEN	MEN	WOMEN
MATHEMATICAL SUBJECTS								
MATHEMATICS	-CONTD-							
N H UNIV OF N H	11	9			8	8		
N J BLOOMFIELD COL	1	1						
N J CALDWELL COL FOR WOMEN		10						
N J COL OF ST ELIZABETH		20						
N J DREW UNIV	3							
N J FAIRLEIGH DICKINSON UNIV	20	10			1			
N J GEORGIAN COURT COL		7						
N J JERSEY CITY STATE COL	12	11						
N J MONMOUTH COL	7	1						
N J MONTCLAIR STATE COL	13	28			6	4		
N J NEWARK STATE COL	8	8						
N J PATERSON STATE COL	5							
N J PRINCETON UNIV	26				2		18	
N J RUTGERS THE STATE UNIV	29	38			8	3	2	
N J ST PETERS COL	14							
N J SETON HALL UNIV	8							
N J STEVENS INST OF TECHNOLOGY					6			
N J TRENTON STATE COL	10	16			4	2		
N J UPSALA COL	3	2						
N M COL ST JOSEPH RIO GRANDE	4							
N M EASTERN N MEX UNIV	12	4			1	1		
N M N MEX HIGHLANDS UNIV	3				2			
N M N MEX INST MINING & TECH	2							
N M N MEX ST U AGRI ENGR SCI	11	3			10			
N M N MEX WESTERN COL	1	1						
N M ST MICHAELS COL	8							
N M UNIV OF N MEX	15	6			3		1	
N Y ADELPHI COL	6	9			14	3	1	1
N Y ALFRED UNIV	1	11						
N Y BARD COL	1							
N Y BROOKLYN COL	72	44			3	2		
N Y CANISIUS COL	4							
N Y CITY COL OF CITY OF N Y	45	22			11	8		
N Y COLGATE UNIV	8							
N Y COL OF MOUNT ST VINCENT		24						
N Y COL OF NEW ROCHELLE		17						
N Y COL OF ST ROSE		19						
N Y COLUMBIA UNIV	32	20			30	16	5	
N Y CORNELL UNIV	30	9			1	2	1	
N Y D YOUVILLE COL		10						
N Y ELMIRA COL		4						
N Y FORDHAM UNIV	13	8			11	1		
N Y GOOD COUNSEL COL		5						
N Y HAMILTON COL	5							
N Y HARTWICK COL	2	5						
N Y HOBART & WM SMITH COL	13	7						
N Y HOFSTRA COL	8	7						
N Y HOUGHTON COL	3	1						
N Y HUNTER COL OF CITY OF N Y	53	67			2	6		
N Y IONA COL	11							
N Y ITHACA COL	3							
N Y KEUKA COL		1						
N Y KINGS COL		1						
N Y LADYCLIFF COL		9						
N Y LE MOYNE COL	10	11						
N Y LONG ISLAND UNIV	16	2						
N Y MANHATTAN COL	32				4			
N Y MANHATTANVL COL SAC HEART		4						
N Y MARIST COL	9							
N Y MARYMOUNT COL		8						
N Y MARYMOUNT MANHATTAN COL		8						
N Y MOLLOY CATH COL FOR WOMEN		6						
N Y NAZARETH COL		10						
N Y N Y UNIV	50	13			60	18	10	3
N Y NIAGARA UNIV	9	1						
N Y NOTRE DAME COL STATEN IS		3						
N Y POLYTECHNIC INST BROOKLYN	18	2			3			
N Y PRATT INST	2							
N Y QUEENS COL OF CITY OF N Y	26	30			1			
N Y RENSSELAER POLY INST	27	1			19		2	

TABLE 8.--EARNED DEGREES CONFERRED, BY FIELD OF STUDY, INSTITUTION, LEVEL, AND SEX: 1961-62--CONTINUED

(BLANK = ZERO)

FIELD OF STUDY AND INSTITUTION	4-YR BACHELOR'S AND FIRST-PROFESSIONAL		1ST-PROFESSIONAL REQUIRING 5 OR MORE YEARS		SECOND-LEVEL		DOCTORATE (PH.D., ED.D. ETC.)	
	MEN	WOMEN	MEN	WOMEN	MEN	WOMEN	MEN	WOMEN
MATHEMATICAL SUBJECTS								
MATHEMATICS -CONTD-								
N Y ROBERTS WESLEYAN COL	1							
N Y ROSARY HILL COL		4						
N Y ST BERNARDINE OF SIENA COL	6							
N Y ST BONAVENTURE UNIV	14	3						
N Y ST FRANCIS COL	13							
N Y ST JOHN FISHER COL INC	2							
N Y ST JOHNS UNIV	33	20			9	3		
N Y ST JOSEPHS COL FOR WOMEN		6						
N Y ST LAWRENCE UNIV	18	13						
N Y SKIDMORE COL		5						
N Y SUNY HARPUR COL	7	3						
N Y SUNY COL OF EDUC ALBANY	51	44			23	7		
N Y SUNY COL OF EDUC BUFFALO	10	8			3	3		
N Y SUNY COL OF EDUC CORTLND	21	13			2			
N Y SUNY COL OF EDUC NEW PTZ	1							
N Y SUNY COL OF EDUC ONEONTA	6	2			3	3		
N Y SUNY COL OF EDUC OSWEGO	7	9						
N Y SUNY COL OF EDUC PLATSBG	17				1	2		
N Y SUNY COL OF EDUC POTSDAM	1	1						
N Y SUNY LONG ISLAND CENTER	5	12						
N Y SYRACUSE UNIV	26	12			13	6	4	1
N Y UNION COL & UNIV	11				4			
N Y UNIV OF BUFFALO	23	8			10	1	2	1
N Y UNIV OF ROCHESTER	13	7			5	1	2	
N Y VASSAR COL		20						
N Y WAGNER COL	10	2						
N Y WELLS COL		4						
N Y YESHIVA UNIV	13	1			2		2	
N C AGRIC & TECH COL OF N C	6	2						
N C APPALACHIAN S T C	14	8			4			
N C ATLANTIC CHRISTIAN COL	8	5						
N C BENNETT COL		6						
N C CATAWBA COL	1	2						
N C DAVIDSON COL	5							
N C DUKE UNIV	13	16			21	3	6	
N C EAST CAROLINA COL	10	12			8	2		
N C ELON COL	13	1						
N C GREENSBORO COL		2						
N C GUILFORD COL	7	4						
N C HIGH POINT COL	2	2						
N C JOHNSON C SMITH UNIV	3	5						
N C LENOIR RHYNE COL	4	2						
N C LIVINGSTONE COL	7	3						
N C MEREDITH COL		7						
N C N C COL AT DURHAM	10	2				1		
N C PEMBROKE STATE COL	3							
N C PFEIFFER COL	2	1						
N C QUEENS COL		8						
N C ST ANDREWS PRESBY COL	2	4						
N C ST AUGUSTINES COL	4	2						
N C SALEM COL		6						
N C SHAW UNIV	2	3						
N C UNIV OF N C CHAPEL HILL	45	14			12	5	3	
N C UNIV OF N C ST COL RALEIGH	77	3			9			
N C UNIV OF N C WOMANS COL		12						
N C WAKE FOREST COL	11	8						
N C WESTERN CAROLINA COL	8							
N D JAMESTOWN COL	5	3						
N D N D STATE UNIV	23	5			8			
N D S T C DICKINSON	8	1						
N D S T C MAYVILLE	11	1						
N D S T C MINOT	13	1						
N D S T C VALLEY CITY	13							
N D UNIV OF N DAK	29	1			3			
OHIO ANTIOCH COL	6	3						
OHIO ASHLAND COL	10							
OHIO BALDWIN WALLACE COL	5							
OHIO BLUFFTON COL	3							
OHIO BOWLING GREEN STATE UNIV	26	4			25	1		
OHIO CAPITAL UNIV	11	6						

FIELD OF STUDY AND INSTITUTION	4-YR BACHELOR'S AND FIRST-PROFESSIONAL		1ST-PROFESSIONAL REQUIRING 5 OR MORE YEARS		SECOND-LEVEL		DOCTORATE (PH.D., ED.D. ETC.)	
	MEN	WOMEN	MEN	WOMEN	MEN	WOMEN	MEN	WOMEN
MATHEMATICAL SUBJECTS								
MATHEMATICS -CONTD-								
OHIO CASE INST OF TECHNOLOGY	13				5		3	
OHIO CENTRAL STATE COL	8	2						
OHIO COL MT ST JOSEPH ON OHIO		7						
OHIO COL OF ST MARY OF SPRINGS		2						
OHIO COL OF STEUBENVILLE	2							
OHIO COL OF WOOSTER	4	5						
OHIO DEFIANCE COL	4	1						
OHIO DENISON UNIV	7							
OHIO FENN COL	2							
OHIO FINDLAY COL	2							
OHIO HEIDELBERG COL	9	1						
OHIO HIRAM COL	7							
OHIO JOHN CARROLL UNIV	16					2		
OHIO KENT STATE UNIV	40	16			5	1		
OHIO KENYON COL	5							
OHIO LAKE ERIE COL		3						
OHIO MARIETTA COL	10	5						
OHIO MARY MANSE COL		1						
OHIO MIAMI UNIV	41	20			6			
OHIO MOUNT UNION COL	10	2						
OHIO MUSKINGUM COL	24	6						
OHIO NOTRE DAME COL		6						
OHIO OBERLIN COL	16	4						
OHIO OHIO NORTHERN UNIV	8	2						
OHIO OHIO STATE UNIV	58	25			13	1	5	
OHIO OHIO UNIV	27	16			7			
OHIO OHIO WESLEYAN UNIV	9	5						
OHIO OTTERBEIN COL	3	2						
OHIO OUR LADY OF CINCINNATI COL		3						
OHIO RIO GRANDE COL	4							
OHIO UNIV OF AKRON	15	4						
OHIO UNIV OF CINCINNATI	3	2			12	1	1	
OHIO UNIV OF DAYTON	21	1						
OHIO UNIV OF TOLEDO	19	9			3			
OHIO URSULINE COL		6						
OHIO WESTERN RESERVE UNIV	4	3			6	1		
OHIO WILBERFORCE UNIV	3							
OHIO WILMINGTON COL	5							
OHIO WITTENBERG UNIV	4	6						
OHIO XAVIER UNIV	9				13	2		
OHIO YOUNGSTOWN UNIV	10	4						
OKLA BETHANY NAZARENE COL	2							
OKLA CENTRAL STATE COL	36	4			2	3		
OKLA EAST CENTRAL STATE COL	29	1						
OKLA LANGSTON UNIV	5							
OKLA NORTHEASTERN STATE COL	47	2						
OKLA NORTHWESTERN STATE COL	14	1						
OKLA OKLA BAPTIST UNIV	1	4						
OKLA OKLA CHRISTIAN COL	2							
OKLA OKLA CITY UNIV	14	2						
OKLA OKLA COL FOR WOMEN		1						
OKLA OKLA ST U AGRIC & APP SCI	38	11			17	1	8	
OKLA PANHANDLE A & M COL	5							
OKLA PHILLIPS UNIV	3	3						
OKLA SOUTHEASTERN STATE COL	16	1						
OKLA SOUTHWESTERN STATE COL	8	4			4	1		
OKLA UNIV OF OKLA	26	11			6	1		
OKLA UNIV OF TULSA	26	7			1			
OREG CASCADE COL	1							
OREG EASTERN OREG COL	3	1			1			
OREG LEWIS & CLARK COL	7	5						
OREG LINFIELD COL	4	3						
OREG MARYLHURST COL		3						
OREG OREG COL OF EDUC	1	1						
OREG OREGON STATE UNIV	53	5			10	3	3	1
OREG PACIFIC UNIV	5							
OREG PORTLAND STATE COL	28	4						
OREG REED COL	13	3						
OREG UNIV OF OREG	24	7			7	3	6	
OREG UNIV OF PORTLAND	3							

TABLE 8.--EARNED DEGREES CONFERRED, BY FIELD OF STUDY, INSTITUTION, LEVEL, AND SEX: 1961-62--CONTINUED

(BLANK = ZERO)

FIELD OF STUDY AND INSTITUTION		4-YR BACHELOR'S AND FIRST-PROFESSIONAL		1ST-PROFESSIONAL REQUIRING 5 OR MORE YEARS		SECOND-LEVEL		DOCTORATE (PH.D.,ED.D. ETC.)	
		MEN	WOMEN	MEN	WOMEN	MEN	WOMEN	MEN	WOMEN
	MATHEMATICAL SUBJECTS								
	MATHEMATICS	-CONTD-							
OREG	WILLAMETTE UNIV	8	3						
PA	ALBRIGHT COL	8	1						
PA	ALLEGHENY COL	13	2						
PA	ALLIANCE COL	7							
PA	BEAVER COL		2						
PA	BLOOMSBURG STATE COL	17	2						
PA	BRYN MAWR COL					1	1		
PA	BUCKNELL UNIV	15	11			7	1		
PA	CALIFORNIA STATE COL	28	10						
PA	CARNEGIE INST TECHNOLOGY	23	5			4		6	
PA	CEDAR CREST COL		1						
PA	CHATHAM COL		3						
PA	CHESTNUT HILL COL		11						
PA	CHEYNEY STATE COL	5	1						
PA	CLARION STATE COL	20							
PA	COL MISERICORDIA		12						
PA	DICKINSON COL	3	8						
PA	DUQUESNE UNIV	14	8			1	2		
PA	EASTERN BAPTIST COL	3	2						
PA	EAST STROUDSBURG STATE COL	16	2						
PA	EDINBORO STATE COL	15	7						
PA	ELIZABETHTOWN COL	6	2						
PA	FRANKLIN & MARSHALL COL	15							
PA	GANNON COL	9							
PA	GENEVA COL	13	2						
PA	GETTYSBURG COL	17	8						
PA	GROVE CITY COL	20	5						
PA	HAVERFORD COL	10							
PA	HOLY FAMILY COL		4						
PA	IMMACULATA COL		14						
PA	INDIANA STATE COL	39	22			1	1		
PA	JUNIATA COL	17	4						
PA	KINGS COL	9							
PA	KUTZTOWN STATE COL	14	1						
PA	LAFAYETTE COL	3							
PA	LA SALLE COL	18							
PA	LEBANON VALLEY COL	6	3						
PA	LEHIGH UNIV	13				3	3	4	
PA	LOCK HAVEN STATE COL	13	3						
PA	LYCOMING COL	18	1						
PA	MANSFIELD STATE COL	13	1						
PA	MARYWOOD COL		12						
PA	MILLERSVILLE STATE COL	17	3						
PA	MORAVIAN COL	6	1						
PA	MOUNT MERCY COL		3						
PA	MUHLENBERG COL	3	3						
PA	PA STATE UNIV	77	31			21	6	2	
PA	ROSEMONT COL		10						
PA	ST FRANCIS COL	9	1						
PA	ST JOSEPH COL	1							
PA	ST VINCENT COL	5							
PA	SETON HILL COL		6						
PA	SHIPPENSBURG STATE COL	25	7						
PA	SLIPPERY ROCK STATE COL	21	9						
PA	SUSQUEHANNA UNIV	3	2						
PA	SWARTHMORE COL	8	4						
PA	TEMPLE UNIV	12	7			4	2		
PA	THIEL COL		1						
PA	UNIV OF PA	10	6			13	10		
PA	UNIV OF PITTSBURGH	38	11			15	1	12	
PA	UNIV OF SCRANTON	8							
PA	URSINUS COL	9	11						
PA	VILLANOVA UNIV	6				12	11		
PA	WASHINGTON JEFFERSON COL	9							
PA	WAYNESBURG COL	12	3						
PA	WEST CHESTER STATE COL	14	5						
PA	WESTMINSTER COL	7	3						
PA	WILKES COL	12	5						
PA	WILSON COL		2						
R I	BROWN UNIV	21	5			13		7	

FIELD OF STUDY AND INSTITUTION		4-YR BACHELOR'S AND FIRST-PROFESSIONAL		1ST-PROFESSIONAL REQUIRING 5 OR MORE YEARS		SECOND-LEVEL		DOCTORATE (PH.D.,ED.D. ETC.)	
		MEN	WOMEN	MEN	WOMEN	MEN	WOMEN	MEN	WOMEN
	MATHEMATICAL SUBJECTS								
	MATHEMATICS	-CONTD-							
R I	PROVIDENCE COL	21							
R I	R I COL	7	11			1			
R I	SALVE REGINA COL		10						
R I	UNIV OF R I	6	11			6			
S C	ALLEN UNIV	7	1						
S C	BENEDICT COL	8	4						
S C	BOB JONES UNIV	8	4						
S C	CITADEL	4							
S C	CLEMSON AGRIC COL	4	1			1			
S C	COL OF CHARLESTON	3	2						
S C	COLUMBIA COL		5						
S C	CONVERSE COL		2						
S C	ERSKINE COL	1	1						
S C	FURMAN UNIV	5	6						
S C	LIMESTONE COL	2	2						
S C	MORRIS COL	6	2						
S C	NEWBERRY COL	2	4						
S C	PRESBYTERIAN COL	4							
S C	S C STATE COL	6	6						
S C	UNIV OF S C	16	6			2	1		
S C	WINTHROP COL		6						
S C	WOFFORD COL	13							
S D	AUGUSTANA COL	21	3						
S D	BLACK HILLS TEACHERS COL	8	1						
S D	DAKOTA WESLEYAN UNIV	4	1						
S D	GEN BEADLE S T C	13	1						
S D	HURON COL	3	2						
S D	MOUNT MARTY COL		4						
S D	NORTHERN S T C	16	2						
S D	SIOUX FALLS COL	2							
S D	S DAK SCH MINES & TECHNOL	7	1			2			
S D	S D ST C AGRI & MECH ARTS	14	5						
S D	SOUTHERN S T C	9	1						
S D	STATE UNIV OF S DAK	21	8			13	1		
S D	YANKTON COL	2							
TENN	AUSTIN PEAY STATE COL	4	1						
TENN	BETHEL COL	4							
TENN	CARSON NEWMAN COL	7	3						
TENN	CHRISTIAN BROTHERS COL	1							
TENN	DAVID LIPSCOMB COL	5	3						
TENN	EAST TENN STATE COL	27	5						
TENN	FISK UNIV	4	9						
TENN	GEORGE PEABODY COL TCHRS	4	4			8	3	1	
TENN	KING COL	2							
TENN	KNOXVILLE COL	4							
TENN	LAMBUTH COL	1							
TENN	LANE COL	2	3						
TENN	LE MOYNE COL	5	1						
TENN	LINCOLN MEMORIAL UNIV	9							
TENN	MARYVILLE COL	1	1						
TENN	MEMPHIS STATE UNIV	26	9						
TENN	MIDDLE TENN STATE COL	37	7			2	1		
TENN	MILLIGAN COL	7	2						
TENN	SIENA COL		2						
TENN	SOUTHWESTERN AT MEMPHIS	3	4						
TENN	TENN AGRIC & INDUS ST UNIV	8	6						
TENN	TENN POLYTECHNIC INST	12	5						
TENN	TENN WESLEYAN COL	6	1						
TENN	TREVECCA NAZARENE COL	1							
TENN	TUSCULUM COL	7	3						
TENN	UNION UNIV	3							
TENN	UNIV OF CHATTANOOGA	5	4						
TENN	UNIV OF THE SOUTH	7							
TENN	UNIV OF TENN	2	4			3		2	
TENN	VANDERBILT UNIV	15	13			2	2		
TENN	WILLIAM J BRYAN COL	2							
TEX	ABILENE CHRISTIAN COL	14	4						
TEX	A & M COL OF TEX	52				17			
TEX	ARLINGTON STATE COL	20	3						
TEX	AUSTIN COL	4	2						

TABLE 8.--EARNED DEGREES CONFERRED, BY FIELD OF STUDY, INSTITUTION, LEVEL, AND SEX: 1961-62--CONTINUED

(BLANK = ZERO)

FIELD OF STUDY AND INSTITUTION	4-YR BACHELOR'S AND FIRST-PROFESSIONAL		1ST-PROFESSIONAL REQUIRING 5 OR MORE YEARS		SECOND-LEVEL		DOCTORATE (PH.D.,ED.D. ETC.)	
	MEN	WOMEN	MEN	WOMEN	MEN	WOMEN	MEN	WOMEN
MATHEMATICAL SUBJECTS								
MATHEMATICS	-CONTD-							
TEX BAYLOR UNIV	26	14				1		
TEX EAST TEX BAPTIST COL	5	3						
TEX EAST TEX STATE COL	28	5						
TEX HARDIN SIMMONS UNIV	8	3						
TEX HOWARD PAYNE COL	3	1						
TEX HUSTON TILLOTSON COL	2	1						
TEX INCARNATE WORD COL		1						
TEX JARVIS CHRISTIAN COL	5	1						
TEX LAMAR STATE COL TECHNOLOGY	27	4						
TEX MARY HARDIN BAYLOR COL		2						
TEX MCMURRY COL	8							
TEX MIDWESTERN UNIV	9	4						
TEX NORTH TEX STATE UNIV	34	9			6			
TEX OUR LADY OF THE LAKE COL		5						
TEX PAN AMERICAN COL	7	2						
TEX PAUL QUINN COL	1	2						
TEX PRAIRIE VIEW A & M COL	8	9			1			
TEX RICE UNIV	15	2			3		2	
TEX SACRED HEART DOMINICAN COL		2						
TEX ST MARYS UNIV	5				4			
TEX SAM HOUSTON S T C	14	10			2			
TEX SOUTHERN METHODIST UNIV	17	11			6	2		
TEX SOUTHWESTERN UNIV	1							
TEX SOUTHWEST TEX STATE COL	17	7						
TEX STEPHEN F AUSTIN STATE COL	11	4						
TEX SUL ROSS STATE COL	7							
TEX TEX CHRISTIAN UNIV	34	8			5			
TEX TEX COL	7	4						
TEX TEX COL ARTS INDUSTRIES	24	5				1		
TEX TEX LUTHERAN COL	4	2						
TEX TEX SOUTHERN UNIV	4	7			2			
TEX TEX TECHNOLOGICAL COL	85	19			17			
TEX TEX WESLEYAN COL	4	1						
TEX TEX WESTERN COL	15	5						
TEX TEX WOMANS UNIV		3						
TEX TRINITY UNIV	9	3			3			
TEX UNIV OF DALLAS		1						
TEX UNIV OF HOUSTON	49	9			4			
TEX UNIV OF ST THOMAS	5	1						
TEX UNIV OF TEX	141	55			23	2	8	
TEX WAYLAND BAPTIST COL	4	2						
TEX WEST TEX STATE COL	18	4			1			
TEX WILEY COL	2	2						
UTAH BRIGHAM YOUNG UNIV	15	2			5			
UTAH UNIV OF UTAH	22	1			12	1		
UTAH UTAH ST U AGRIC & APP SCI	8				1			
UTAH WESTMINSTER COL	1							
VT MIDDLEBURY COL	7	6						
VT NORWICH UNIV	2							
VT ST MICHAELS COL	8							
VT TRINITY COL		2						
VT UNIV OF VT & ST AGRIC COL	15	4			1	1		
VA BRIDGEWATER COL	3	3						
VA COL OF WILLIAM & MARY	18	10						
VA COL WM & MARY NORFOLK DIV	4	2						
VA EASTERN MENNONITE COL	2	2						
VA EMORY & HENRY COL	3	2						
VA HAMPDEN SYDNEY COL	4							
VA HAMPTON INST	7	10						
VA HOLLINS COL		6						
VA LONGWOOD COL		8						
VA LYNCHBURG COL	6	3						
VA MADISON COL	1	5						
VA MARY BALDWIN COL		1						
VA RANDOLPH MACON COL	5							
VA RANDOLPH MACON WOMANS COL		11						
VA ROANOKE COL	3	2						
VA SWEET BRIAR COL		15						
VA UNIV OF RICHMOND	8	12						
VA UNIV OF VA	7				15	3		
VA UNIV OF VA MARY WASH COL		19						
VA VA MILITARY INST	8							
VA VA POLYTECHNIC INST	19	12			4	2		
VA VA STATE COL	3	5			1			
VA VA UNION UNIV	10	7						
VA WASHINGTON & LEE UNIV	1							
WASH CENTRAL WASH ST COL	25	6			1			
WASH EASTERN WASH STATE COL	4	2						
WASH GONZAGA UNIV	6	1			1			
WASH HOLY NAMES COL		1						
WASH PACIFIC LUTHERAN UNIV	4	1						
WASH ST MARTINS COL	2							
WASH SEATTLE PACIFIC COL	6							
WASH SEATTLE UNIV	3	2						
WASH UNIV OF PUGET SOUND	3	2						
WASH UNIV OF WASH	75	17			8		6	
WASH WALLA WALLA COL	5							
WASH WASH STATE UNIV	13	1			13		2	
WASH WESTERN WASH ST COL	21	1						
WASH WHITMAN COL	8	2						
WASH WHITWORTH COL	4							
W VA ALDERSON BROADDUS COL	4							
W VA BETHANY COL	5	1						
W VA CONCORD COL	11	4						
W VA DAVIS & ELKINS COL	7							
W VA FAIRMONT STATE COL	2	4						
W VA GLENVILLE STATE COL	3	1						
W VA MARSHALL UNIV	5	3						
W VA MORRIS HARVEY COL	7	1						
W VA SALEM COL	3							
W VA SHEPHERD COL	16	4						
W VA WEST LIBERTY STATE COL	2	1						
W VA W VA INST OF TECH	11	3						
W VA W VA STATE COL	13	1						
W VA W VA UNIV	23	6			8			
W VA W VA WESLEYAN COL	6	3						
W VA WHEELING COL	4	2						
WIS ALVERNO COL		5						
WIS BELOIT COL	10	2						
WIS CARDINAL STRITCH COL		1						
WIS CARROLL COL	2	1						
WIS HOLY FAMILY COL		4						
WIS LAKELAND COL	2							
WIS LAWRENCE COL	6	4						
WIS MARQUETTE UNIV	28	16			5	1		
WIS MILTON COL	1							
WIS MILWAUKEE DOWNER COL		3						
WIS MOUNT MARY COL		6						
WIS NORTHLAND COL	8	1						
WIS RIPON COL	8							
WIS ST NORBERT COL	13							
WIS UNIV OF WIS	58	23			40	9	9	1
WIS WIS STATE COL EAU CLAIRE	19	3						
WIS WIS STATE COL LA CROSSE	15	2						
WIS WIS STATE COL OSHKOSH	19	6						
WIS WIS STATE COL RIVER FALLS	22	4						
WIS WIS STATE COL STEVNS POINT	7	1						
WIS WIS STATE COL SUPERIOR	10	5						
WIS WIS STATE COL WHITEWATER	13	2						
WIS WIS ST COL & INST OF TECH	12	1						
WYO UNIV OF WYO	19	11			8	1		
U S U S NAVAL POSTGRAD SCHOOL	10				1			
P R COL OF THE SACRED HEART		1						
P R INTER AMERICAN UNIV OF P R	1							
P R UNIV OF PUERTO RICO	23-	15						
TOTAL	10265	4244	1		1984	480	327	21
STATISTICS								
ARIZ UNIV OF ARIZ	1							

TABLE 8.--EARNED DEGREES CONFERRED, BY FIELD OF STUDY, INSTITUTION, LEVEL, AND SEX: 1961-62--CONTINUED

(BLANK = ZERO)

FIELD OF STUDY AND INSTITUTION	4-YR BACHELOR'S AND FIRST-PROFESSIONAL		1ST-PROFESSIONAL REQUIRING 5 OR MORE YEARS		SECOND-LEVEL		DOCTORATE (PH.D., ED.D. ETC.)	
	MEN	WOMEN	MEN	WOMEN	MEN	WOMEN	MEN	WOMEN
MATHEMATICAL SUBJECTS								
STATISTICS -CONTD-								
CAL SAN FRANCISCO STATE COL	2							
CAL STANFORD UNIV	1	2			25	2	7	
CAL U OF CAL BERKELEY	2				15	3	10	1
COLO UNIV OF DENVER		2			1			
DEL UNIV OF DEL					2			
D C AMERICAN UNIV		1			3		1	
D C GEORGE WASHINGTON UNIV	1				4		1	
FLA FLA STATE UNIV	1				3	1		
GA GA STATE COL BUS ADMIN	5				1			
ILL UNIV OF CHICAGO	2				7	2	2	
ILL UNIV OF ILL					4		1	
IOWA DRAKE UNIV	2							
IOWA IOWA ST UNIV OF SCI & TECH	3	1			7			
KANS KANS ST U AGRIC & APP SCI	7				3			
LA LA POLYTECHNIC INST	4							
MD JOHNS HOPKINS UNIV					1	1		
MASS HARVARD UNIV					1		2	
MASS RADCLIFFE COL						1		
MICH MICH ST U AGRIC & APP SCI	4				9			
MINN UNIV OF MINN					3	1	1	
MISS UNIV OF MISS	3							
MO UNIV OF MO	4	1			7			
N J RUTGERS THE STATE UNIV					17	1		
N Y COLUMBIA UNIV					2		2	2
N Y CORNELL UNIV					1		2	
N Y HUNTER COL OF CITY OF N Y	2	1						
N Y N Y UNIV	6				12	3		
N Y UNIV OF BUFFALO					1			
N Y UNIV OF ROCHESTER					6			
N C UNIV OF N C CHAPEL HILL					3		5	
N C UNIV OF N C ST COL RALEIGH	4				2	1	7	
OHIO UNIV OF DAYTON	1							
OHIO WESTERN RESERVE UNIV					6			
OKLA OKLA ST U AGRIC & APP SCI							1	
OREG OREGON STATE UNIV					2			
PA UNIV OF PA	7				1	1		
PA VILLANOVA UNIV					3			
TENN UNIV OF TENN	7	1			2	1		
TEX SOUTHERN METHODIST UNIV	1				1			
TEX UNIV OF TEX	3				4			
UTAH BRIGHAM YOUNG UNIV	5							
UTAH UTAH ST U AGRIC & APP SCI	1	1						
VA HOLLINS COL		1						
VA UNIV OF VA						1		
VA VA POLYTECHNIC INST	2				16	2	3	
WIS UNIV OF WIS	5				15			
WYO UNIV OF WYO	3				5			
TOTAL	89	11			195	21	45	3
MERCHANT MARINE								
MERCHANT MARINE								
CAL CALIF MARITIME ACAD	28							
ME MAINE MARITIME ACAD	31							
MASS MASS MARITIME ACAD	30							
N Y SUNY MARITIME COL	61							
U S U S MERCHANT MARINE ACAD	82							
TOTAL	232							
MILITARY, NAVAL, AIR SCIENCE								
MILITARY, NAVAL, AIR SCIENCE								
IOWA IOWA ST UNIV OF SCI & TECH	1							
KY UNIV OF KY	5							
MD UNIV OF MD	292	2						
MONT MONT STATE COL	2							
OHIO MIAMI UNIV	5							
OKLA OKLA ST U AGRIC & APP SCI	27							
MILITARY, NAVAL, AIR SCIENCE								
MILITARY, NAVAL, AIR SCIENCE -CONTD-								
OKLA UNIV OF TULSA	1							
S C UNIV OF S C	1							
UTAH UNIV OF UTAH	3							
UTAH UTAH ST U AGRIC & APP SCI	1							
WIS UNIV OF WIS	8							
U S U S AIR FORCE ACAD	298							
U S U S COAST GUARD ACAD	115							
U S U S MILITARY ACAD	601							
U S U S NAVAL ACAD	790							
U S U S NAVAL POSTGRAD SCHOOL	102				19			
TOTAL	2252	2			19			
PHILOSOPHY								
PHILOSOPHY								
ALA BIRMINGHAM SOUTHERN COL	4							
ALA ST BERNARD COL	5							
ALA SPRING HILL COL	3	1						
ALA UNIV OF ALA	1							
ARIZ ARIZ STATE UNIV TEMPE	4							
ARIZ UNIV OF ARIZ	3				2			
ARK UNIV OF ARK	1	1						
CAL CALIF WESTERN UNIV	4							
CAL CHAPMAN COL	1							
CAL CHICO STATE COL	2	2						
CAL COL OF THE HOLY NAMES		1						
CAL IMMACULATE HEART COL	1							
CAL LONG BEACH STATE COL	1	1						
CAL LA ST COL APP ARTS & SCI	1							
CAL OCCIDENTAL COL	5	1						
CAL POMONA COL	10	3						
CAL SACRAMENTO STATE COL	2	1						
CAL ST MARYS COL OF CALIF	7				2			
CAL SAN DIEGO STATE COL	5	1						
CAL SAN FRANCISCO STATE COL	6	1						
CAL SAN JOSE STATE COL	7	4						
CAL STANFORD UNIV	19	7			1		1	
CAL U OF CAL BERKELEY	22	10			5	3	1	
CAL U OF CAL DAVIS		1						
CAL U OF CAL LOS ANGELES	17	5			4	1	1	1
CAL U OF CAL RIVERSIDE	3	1						
CAL U OF CAL SANTA BARBARA	2							
CAL UNIV OF THE PACIFIC	1	1						
CAL UNIV OF REDLANDS	3							
CAL UNIV OF SOUTHERN CALIF	3	3			2	1	1	
CAL WESTMONT COL	4							
CAL WHITTIER COL	1	1						
COLO COLO COL	1	3						
COLO LORETTO HEIGHTS COL		4						
COLO UNIV OF COLO	8	4			2			
COLO UNIV OF DENVER	1				1			
CONN CONN COL		5						
CONN HARTFORD SEM FOUNDATION					1			
CONN TRINITY COL	8							
CONN UNIV OF CONN	11							
CONN WESLEYAN UNIV	2							
CONN YALE UNIV	39				11		13	3
D C AMERICAN UNIV	3	2						
D C GALLAUDET COL		1						
D C GEORGETOWN UNIV	23				1		1	
D C GEORGE WASHINGTON UNIV		2						
D C HOWARD UNIV	2							
D C TRINITY COL		1						
FLA FLA SOUTHERN COL	1							
FLA FLA STATE UNIV	5	2			2			
FLA ROLLINS COL	4	1						
FLA STETSON UNIV	1							

TABLE 8.--EARNED DEGREES CONFERRED, BY FIELD OF STUDY, INSTITUTION, LEVEL, AND SEX: 1961-62--CONTINUED

(BLANK = ZERO)

FIELD OF STUDY AND INSTITUTION	4-YR BACHELOR'S AND FIRST-PROFESSIONAL		1ST-PROFESSIONAL REQUIRING 5 OR MORE YEARS		SECOND-LEVEL		DOCTORATE (PH.D., ED.D. ETC.)	
	MEN	WOMEN	MEN	WOMEN	MEN	WOMEN	MEN	WOMEN
PHILOSOPHY								
PHILOSOPHY -CONTD-								
FLA UNIV OF FLORIDA	3	1						
FLA UNIV OF MIAMI	15	5			1	2		
GA AGNES SCOTT COL		6						
GA EMORY UNIV	5	1			2	1	3	
GA GA STATE COL BUS ADMIN	1	2						
GA MERCER UNIV	1							
GA MOREHOUSE COL	2							
GA PAINE COL		1						
HAWA CHAMINADE COL OF HONOLULU	4							
HAWA UNIV OF HAWAII	3	1						
IDA COL OF IDAHO	1	1						
ILL AUGUSTANA COL	11							
ILL BRADLEY UNIV	2						1	
ILL CARTHAGE COL	3							
ILL COL OF ST FRANCIS		3						
ILL DEPAUL UNIV	15	1			1			
ILL ELMHURST COL	3							
ILL ILL COL	2							
ILL ILL WESLEYAN UNIV	1							
ILL KNOX COL	1							
ILL MCKENDREE COL	5							
ILL MILLIKIN UNIV	1							
ILL MONMOUTH COL	1	2						
ILL NORTH CENTRAL COL	2							
ILL NORTH PARK COL & THEOL SEM	4							
ILL NORTHWESTERN UNIV	10				10		1	
ILL QUINCY COL	2							
ILL ROCKFD COL	1							
ILL ROOSEVELT UNIV	7	1						
ILL ST XAVIER COL		3						
ILL SOUTHERN ILL UNIV	5	1						
ILL UNIV OF CHICAGO	9	1			7	5	4	
ILL UNIV OF ILL	20	3			3	1	4	
ILL WHEATON COL	13	1						
IND ANDERSON COL & THEOL SEM	1							
IND BUTLER UNIV	1							
IND CONCORDIA SENIOR COL	17							
IND DEPAUW UNIV	8	1						
IND EARLHAM COL	4							
IND FRANKLIN COL OF IND	4							
IND HANOVER COL	2							
IND HUNTINGTON COL	1							
IND INDIANA CENTRAL COL	1							
IND INDIANA STATE COL					1			
IND IND UNIV	7	4			1	2		
IND MARIAN COL INDIANAPOLIS	2	1						
IND PURDUE UNIV	4	1						
IND ST JOSEPHS COL	5							
IND TAYLOR UNIV	1							
IND VALPARAISO UNIV	3	2						
IND WABASH COL	3							
IOWA CENTRAL COL	2							
IOWA COE COL	2							
IOWA CORNELL COL	4							
IOWA DRAKE UNIV	3							
IOWA GRINNELL COL	2	1						
IOWA MORNINGSIDE COL	1							
IOWA SIMPSON COL	1							
IOWA STATE UNIV OF IOWA	4				3	1	2	
IOWA UNIV OF DUBUQUE		1						
IOWA WARTBURG COL	2							
IOWA WESTMAR COL	8							
KANS BAKER UNIV	1							
KANS BETHEL COL	1							
KANS FORT HAYS KANS STATE COL	1							
KANS KANS ST U AGRIC & APP SCI					1			
KANS KANS WESLEYAN UNIV	2							
KANS OTTAWA UNIV	2							
KANS ST MARY COL		1						
KANS UNIV OF KANSAS	5	2			3			
PHILOSOPHY								
PHILOSOPHY -CONTD-								
KANS UNIV OF WICHITA	2				1			
KANS WASHBURN UNIV OF TOPEKA		1						
KY ASBURY COL	6							
KY BEREA COL	2							
KY KY WESLEYAN COL	4							
KY NAZARETH COL LOUISVILLE		1						
KY TRANSYLVANIA COL	2							
KY UNION COL	4							
KY UNIV OF KY	1	1						
KY UNIV OF LOUISVILLE	1							
KY VILLA MADONNA COL	2							
LA LA COL	2							
LA LA STATE UNIV & A & M COL		1						
LA TULANE UNIV OF LA	8	2			2		1	
ME BATES COL	3							
ME BOWDOIN COL	5							
ME COLBY COL	13	1						
ME UNIV OF MAINE		1						
MD GOUCHER COL		8						
MD JOHNS HOPKINS UNIV	6				3		3	
MD MORGAN STATE COL	2							
MD UNIV OF MD	8				1	1		
MD WASHINGTON COL	2							
MD WESTERN MD COL	3	1						
MASS AMHERST COL	9							
MASS BOSTON COL	1				2			
MASS BOSTON UNIV	20	17			4	2	3	
MASS BRANDEIS UNIV	7	3						
MASS CLARK UNIV	1	4						
MASS EASTERN NAZARENE COL	3							
MASS GORDON COL	4							
MASS HARVARD UNIV	25				8		8	
MASS MOUNT HOLYOKE COL		8						
MASS NEWTON COL SACRED HEART		5						
MASS RADCLIFFE COL		7				1		
MASS SMITH COL		7						
MASS TUFTS UNIV	1	3						
MASS UNIV OF MASS	1	3			1			
MASS WELLESLEY COL		8						
MASS WHEATON COL		2						
MASS WILLIAMS COL	5							
MICH ALBION COL	2							
MICH ALMA COL	3							
MICH AQUINAS COL		2						
MICH CALVIN COL	2							
MICH HOPE COL	5							
MICH KALAMAZOO COL	2	1						
MICH MICH ST U AGRIC & APP SCI	13	1			2	1		
MICH OLIVET COL		1						
MICH UNIV OF MICH	11	7			17	3	2	
MICH WAYNE STATE UNIV	2				1			
MICH WESTERN MICH UNIV	1							
MINN AUGSBURG COL & THEOL SEM	2							
MINN BETHEL COL & SEM	4							
MINN CARLETON COL	3	1						
MINN COL OF ST BENEDICT		1						
MINN CONCORDIA COL MOORHEAD	7							
MINN GUSTAVUS ADOLPHUS COL	4							
MINN HAMLINE UNIV	2							
MINN MACALESTER COL	4	1						
MINN ST OLAF COL	9	1						
MINN UNIV OF MINN	14	5			2		4	
MISS MILLSAPS COL	2	1						
MISS MISS COL	1							
MISS MISS STATE UNIV		1						
MISS UNIV OF MISS	2							
MO DRURY COL	3							
MO MO VALLEY COL	1	1						
MO NOTRE DAME COL		1						
MO UNIV OF KANS CITY	2							

TABLE 8.--EARNED DEGREES CONFERRED, BY FIELD OF STUDY, INSTITUTION, LEVEL, AND SEX: 1961-62--CONTINUED

(BLANK = ZERO)

FIELD OF STUDY AND INSTITUTION	4-YR BACHELOR'S AND FIRST-PROFESSIONAL		1ST-PROFESSIONAL REQUIRING 5 OR MORE YEARS		SECOND-LEVEL		DOCTORATE (PH.D., ED.D. ETC.)	
	MEN	WOMEN	MEN	WOMEN	MEN	WOMEN	MEN	WOMEN
PHILOSOPHY								
PHILOSOPHY -CONTD-								
MO UNIV OF MO	1	2				1		
MO WASHINGTON UNIV	3	1			1			
MO WESTMINSTER COL	1							
MO WILLIAM JEWELL COL	8							
MONT MONT STATE UNIV	2	2						
MONT ROCKY MOUNTAIN COL	1							
NEBR DOANE COL		1						
NEBR UNIV OF NEBR	6	1			1		2	
NEV UNIV OF NEV	2							
N H DARTMOUTH COL	31							
N J DREW UNIV	2						3	
N J PRINCETON UNIV	30				6		2	
N J RUTGERS THE STATE UNIV	6	1						
N J ST PETERS COL	1							
N J SETON HALL UNIV	2							
N J SHELTON COL	2							
N J UPSALA COL	1	1						
N M UNIV OF N MEX	2	1						
N Y ADELPHI COL	3	1						
N Y BROOKLYN COL	22	2						
N Y CITY COL OF CITY OF N Y	7	3						
N Y COLGATE UNIV	18							
N Y COLUMBIA UNIV	23	11			5	1	7	
N Y CORNELL UNIV	18	7					2	
N Y ELMIRA COL		1						
N Y FORDHAM UNIV	8				14	5	3	1
N Y HAMILTON COL	9							
N Y HOBART & WM SMITH COL	4	1						
N Y HOFSTRA COL	2	1						
N Y HUNTER COL OF CITY OF N Y	9	16						
N Y ITHACA COL	1	1						
N Y KINGS COL	3							
N Y LONG ISLAND UNIV	2							
N Y MANHATTANVL COL SAC HEART		6				2		
N Y MARYMOUNT COL		1						
N Y NEW SCH FOR SOC RESEARCH					3		1	
N Y N Y UNIV	10	4			3		1	
N Y QUEENS COL OF CITY OF N Y	10	4						
N Y RENSSELAER POLY INST	2							
N Y ST JOHN FISHER COL INC	3							
N Y ST JOHNS UNIV	8	2			3	1	1	
N Y ST LAWRENCE UNIV	2							
N Y SKIDMORE COL		5						
N Y SUNY HARPUR COL		1						
N Y SYRACUSE UNIV	12	5				2		
N Y UNION COL & UNIV	1							
N Y UNIV OF BUFFALO	11	1			2	1	2	
N Y UNIV OF ROCHESTER		2			2		1	
N Y VASSAR COL		8						
N Y WAGNER COL	5							
N Y WELLS COL		2						
N C DAVIDSON COL	3							
N C DUKE UNIV	3				1	1		
N C ELON COL	1							
N C QUEENS COL		1						
N C UNIV OF N C CHAPEL HILL	6	1						
N C WAKE FOREST COL	4							
N D UNIV OF N DAK	1							
OHIO ANTIOCH COL	4	6						
OHIO ASHLAND COL	1							
OHIO BALDWIN WALLACE COL	2	1						
OHIO BOWLING GREEN STATE UNIV	2							
OHIO CAPITAL UNIV	2							
OHIO CENTRAL STATE COL	1							
OHIO COL OF STEUBENVILLE	2							
OHIO COL OF WOOSTER	8							
OHIO DENISON UNIV	4	2						
OHIO FINDLAY COL	1							
OHIO HEIDELBERG COL	2							
OHIO KENYON COL	10							
OHIO MARIETTA COL	1	1						
OHIO MIAMI UNIV	3							
OHIO MUSKINGUM COL	2	1						
OHIO OBERLIN COL	14	1						
OHIO OHIO NORTHERN UNIV		1						
OHIO OHIO STATE UNIV	15				1		1	
OHIO OHIO WESLEYAN UNIV	4							
OHIO UNIV OF AKRON	2	1						
OHIO UNIV OF CINCINNATI	3	1			2		1	
OHIO UNIV OF DAYTON	2							
OHIO UNIV OF TOLEDO	2							
OHIO WESTERN COL FOR WOMEN		2						
OHIO WESTERN RESERVE UNIV	2							
OHIO WITTENBERG UNIV	3							
OHIO YOUNGSTOWN UNIV	6							
OKLA BETHANY NAZARENE COL	1							
OKLA OKLA BAPTIST UNIV	2							
OKLA OKLA ST U AGRIC & APP SCI	1				1			
OKLA UNIV OF OKLA	7				5			
OKLA UNIV OF TULSA	2							
OREG LINFIELD COL	1							
OREG REED COL	10	2						
OREG UNIV OF OREG	5				1			
OREG WILLAMETTE UNIV	3	1						
PA ALBRIGHT COL	1							
PA ALLEGHENY COL	2							
PA BRYN MAWR COL		12				1		2
PA BUCKNELL UNIV	2				1			
PA CHATHAM COL		1						
PA CHESTNUT HILL COL		1						
PA DICKINSON COL	1							
PA EASTERN BAPTIST COL	3							
PA GANNON COL	2							
PA GETTYSBURG COL	4	1						
PA GROVE CITY COL	4	1						
PA HAVERFORD COL	11							
PA LAFAYETTE COL	5							
PA LA SALLE COL	3							
PA LEHIGH UNIV	4							
PA LINCOLN UNIV	1							
PA LYCOMING COL	1							
PA MUHLENBERG COL	2							
PA PA STATE UNIV	5	4			5			
PA ST FRANCIS COL		2						
PA SWARTHMORE COL	5	3						
PA TEMPLE UNIV	7	2						
PA THIEL COL	2							
PA UNIV OF PA	11	3			2	1	2	
PA UNIV OF PITTSBURGH	3	2			2			
PA VILLANOVA UNIV					1			
PA WASHINGTON JEFFERSON COL	1							
PA WESTMINSTER COL	1							
PA WILSON COL		2						
R I BARRINGTON COL	3	1						
R I BROWN UNIV	22	9			3	1	2	1
R I PROVIDENCE COL	7							
S C UNIV OF S C	1							
S D AUGUSTANA COL	1							
S D HURON COL	2							
S D SIOUX FALLS COL	2							
S D STATE UNIV OF S DAK	2							
TENN CARSON NEWMAN COL	4							
TENN EAST TENN STATE COL	2							
TENN FISK UNIV		1						
TENN MARYVILLE COL	6	1						
TENN SIENA COL		2						
TENN SOUTHWESTERN AT MEMPHIS	6							
TENN UNIV OF CHATTANOOGA	1							
TENN UNIV OF THE SOUTH	9							
TENN UNIV OF TENN	1	1						

TABLE 8.--EARNED DEGREES CONFERRED, BY FIELD OF STUDY, INSTITUTION, LEVEL, AND SEX: 1961-62--CONTINUED

(BLANK = ZERO)

FIELD OF STUDY AND INSTITUTION	4-YR BACHELOR'S AND FIRST-PROFESSIONAL		1ST-PROFESSIONAL REQUIRING 5 OR MORE YEARS		SECOND-LEVEL		DOCTORATE (PH.D.,ED.D. ETC.)	
	MEN	WOMEN	MEN	WOMEN	MEN	WOMEN	MEN	WOMEN
PHILOSOPHY								
PHILOSOPHY	-CONTD-							
TENN VANDERBILT UNIV	6	8						
TEX AUSTIN COL	2							
TEX BAYLOR UNIV	4							
TEX RICE UNIV	7	1						
TEX SOUTHERN METHODIST UNIV	1	1			1			
TEX TEX CHRISTIAN UNIV	4							
TEX TEX LUTHERAN COL	2							
TEX TEX SOUTHERN UNIV	1							
TEX TEX TECHNOLOGICAL COL	1							
TEX TEX WESTERN COL	2							
TEX UNIV OF HOUSTON	3							
TEX UNIV OF TEX	7				4		3	
UTAH UNIV OF UTAH	9	1			2	1		
UTAH WESTMINSTER COL		1						
VT GODDARD COL	2							
VT MIDDLEBURY COL	7	1						
VT UNIV OF VT & ST AGRIC COL	4							
VA COL OF WILLIAM & MARY	1	1						
VA HAMPDEN SYDNEY COL	1							
VA LYNCHBURG COL	1	2						
VA RANDOLPH MACON COL	6							
VA RANDOLPH MACON WOMANS COL		5						
VA ROANOKE COL	1							
VA SWEET BRIAR COL		6						
VA UNIV OF RICHMOND	5	3						
VA UNIV OF VA	15				3		1	
VA UNIV OF VA MARY WASH COL		4						
VA WASHINGTON & LEE UNIV	1							
WASH GONZAGA UNIV	7							
WASH PACIFIC LUTHERAN UNIV	2							
WASH ST MARTINS COL	1							
WASH SEATTLE UNIV	2	2						
WASH UNIV OF PUGET SOUND	1							
WASH UNIV OF WASH	9	5			1		1	
WASH WASH STATE UNIV	2	2						
WASH WHITMAN COL	3	1						
W VA DAVIS & ELKINS COL	1							
W VA MARSHALL UNIV		1						
W VA WHEELING COL	1							
WIS BELOIT COL	2							
WIS CARROLL COL	1							
WIS LAKELAND COL	4							
WIS LAWRENCE COL	3							
WIS NORTHLAND COL	1							
WIS RIPON COL	4							
WIS UNIV OF WIS	28	7			3		2	
P R CATHOLIC UNIV OF P R	2	2						
P R INTER AMERICAN UNIV OF P R	1							
P R UNIV OF PUERTO RICO	3	1						
TOTAL	1538	449			190	43	92	8
SCHOLASTIC PHILOSOPHY								
ALA ST BERNARD COL	10							
ALA SPRING HILL COL	5				18			
CAL LOYOLA UNIV OF LOS ANGELES	5							
CAL ST JOHNS COL	33							
CAL ST PATRICKS SEM	21							
CAL SAN DIEGO COL FOR WOMEN		1				1		
CAL SAN FRANCISCO STATE COL	3							
CAL SAN LUIS REY COL	7							
CAL UNIV SAN DIEGO COL FOR MEN	7							
CAL UNIV OF SAN FRANCISCO	14							
CAL UNIV OF SANTA CLARA	6							
COLO REGIS COL	2							
COLO ST THOS SEM	31							
CONN HOLY APOSTLES SEM	5							
CONN ST BASILS COL	6							
D C CATHOLIC UNIV OF AMERICA	42				31	3	5	2
D C OBLATE COL	9							

FIELD OF STUDY AND INSTITUTION	4-YR BACHELOR'S AND FIRST-PROFESSIONAL		1ST-PROFESSIONAL REQUIRING 5 OR MORE YEARS		SECOND-LEVEL		DOCTORATE (PH.D.,ED.D. ETC.)	
	MEN	WOMEN	MEN	WOMEN	MEN	WOMEN	MEN	WOMEN
PHILOSOPHY								
SCHOLASTIC PHILOSOPHY	-CONTD-							
D C ST JOSEPHS SEM	11							
ILL LOYOLA UNIV	26	4			7	1		
ILL MARYKNOLL SEM	46							
ILL QUINCY COL	26							
ILL ST MARY OF THE LAKE SEM	62							
ILL ST MARYS SEM	28							
ILL ST PROCOPIUS COL	14							
IND CAPUCHIN SEM OF ST MARY	8							
IND ST MEINRAD SEM	18							
IND UNIV OF NOTRE DAME	41				14	2	3	
IOWA LORAS COL	15							
IOWA ST AMBROSE COL	14							
KANS ST BENEDICTS COL	5							
KY BELLARMINE COL	3							
LA LOYOLA UNIV		1						
LA NOTRE DAME SEM	13							
ME ST FRANCIS COL	6							
MD MOUNT ST MARYS COL	11							
MD ST MARYS SEM & UNIV	100							
MASS ASSUMPTION COL	6							
MASS BOSTON COL	14				19			
MASS ST HYACINTH COL & SEM	5							
MASS ST JOHNS SEM	69				14			
MASS STONEHILL COL	11							
MICH DUNS SCOTUS COL	10							
MICH SACRED HEART SEM	48							
MICH ST MARYS COL	13							
MICH UNIV OF DETROIT	5	2			3	2		
MINN COL OF ST THOMAS	3							
MINN ST JOHNS UNIV	39							
MINN ST MARYS COL	14							
MINN ST PAUL SEM	31							
MINN UNIV OF MINN	5							
MISS OUR LADY OF SNOWS SCHOLAST	7							
MO CARDINAL GLENNON COL	44							
MO IMMAC CONCEPTION SEM	47							
MO MARYVILLE COL SACRED HEART		1						
MO ROCKHURST COL	5							
MO ST LOUIS UNIV	5	2			31	4	5	3
MONT CARROLL COL	12							
NEBR CREIGHTON UNIV	10	1						
N H ST ANSELMS COL	11							
N J DON BOSCO COL	13							
N M ST MICHAELS COL	2							
N Y CATH COL IMMAC CONCEPTION	41							
N Y IONA COL	13							
N Y MOUNT ST JOSEPH TCHRS COL	16							
N Y NIAGARA UNIV	13				5			
N Y PASSIONIST MONASTIC SEM	8							
N Y ST BONAVENTURE UNIV	43				7	2	2	
N Y ST FRANCIS COL	4							
N Y ST JOSEPHS SEM	27							
N Y ST PIUS X SEM	5							
N C BELMONT ABBEY COL	2							
OHIO ATHENAEUM OF OHIO	51				7			
OHIO BORROMEO SEM OF OHIO	7							
OHIO JOHN CARROLL UNIV	5							
OHIO PONTIFICAL COL JOSEPHINUM	20							
OHIO XAVIER UNIV	8	2			2			
OREG MOUNT ANGEL WPM	12							
OREG UNIV OF PORTLAND	3	1						
PA ACAD OF THE NEW CHURCH	2							
PA BUCKNELL UNIV					1			
PA DUQUESNE UNIV	11	2			2		3	
PA FRANKLIN & MARSHALL COL	3							
PA KINGS COL	4							
PA MARY IMMACULATE SEM	8							
PA ST CHARLES BORROMEO SEM	50				4			
PA ST FIDELIS COL & SEM	8							
PA ST FRANCIS COL	10							

TABLE 8.--EARNED DEGREES CONFERRED, BY FIELD OF STUDY, INSTITUTION, LEVEL, AND SEX: 1961-62--CONTINUED

(BLANK = ZERO)

FIELD OF STUDY AND INSTITUTION	4-YR BACHELOR'S AND FIRST-PROFESSIONAL		1ST-PROFESSIONAL REQUIRING 5 OR MORE YEARS		SECOND-LEVEL		DOCTORATE (PH.D., ED.D. ETC.)	
	MEN	WOMEN	MEN	WOMEN	MEN	WOMEN	MEN	WOMEN
PHILOSOPHY								
SCHOLASTIC PHILOSOPHY	-CONTD-							
PA ST VINCENT COL	34							
PA VILLANOVA UNIV	39							
R I PROVIDENCE COL	19							
R I SEM OF OUR LADY OF PROV	12							
TEX DE MAZENOD SCHOLASTICATE	7							
TEX ST MARYS UNIV	4	1						
VT ST MICHAELS COL	6							
WASH GONZAGA UNIV	31				10			
WASH SULPICIAN SEM OF THE NW	18							
WIS IMMACULATE CONCEPTION COL	23							
WIS MARQUETTE UNIV	20	4			7	1		
WIS ST FRANCIS COL	10							
WIS ST FRANCIS SEM	30							
WIS ST NORBERT COL	7							
TOTAL	1716	22			182	16	18	5
PHYSICAL SCIENCES								
PHYSICAL SCIENCES, GENERAL								
ALA AUBURN UNIV	9	4			3	7		
ALA LIVINGSTON STATE COL	1							
ALA TROY STATE COL	6	1						
ARIZ ARIZ STATE COL FLAGSTAFF	3	1						
ARIZ ARIZ STATE UNIV TEMPE	3				2			
ARIZ UNIV OF ARIZ	1							
ARK ARK S T C	4	4			3			
ARK COL OF THE OZARKS	1							
CAL CALIF STATE POLY COL	18				1			
CAL CHICO STATE COL	3							
CAL COL OF THE HOLY NAMES		1						
CAL LONG BEACH STATE COL	6				4			
CAL LA ST COL APP ARTS & SCI	2							
CAL PACIFIC UNION COL	1							
CAL POMONA COL	6							
CAL SACRAMENTO STATE COL	3							
CAL SAN DIEGO STATE COL	2				1			
CAL SAN FRANCISCO STATE COL	1	6			3			
CAL SAN JOSE STATE COL	10				3	1		
CAL STANFORD UNIV	3				1	1		
CAL U OF CAL BERKELEY	1							
CAL U OF CAL DAVIS	2							
CAL U OF CAL LOS ANGELES	2							
CAL U OF CAL RIVERSIDE	1	1						
CAL U OF CAL SANTA BARBARA	1							
CAL UNIV OF SOUTHERN CALIF	1	1						
CAL WESTMONT COL	3							
COLO COLO COL					2	2		
COLO COLO STATE COL	15	2			1	1		
COLO COLO STATE UNIV	38	7			1			
COLO REGIS COL	1							
COLO UNIV OF COLO	2							
CONN HILLYER COL	3							
DEL UNIV OF DEL					7	1		
D C TRINITY COL		3						
GA BERRY COL	1							
GA GA SOUTHERN COL	9	2						
GA UNIV OF GEORGIA	3	3						
GA VALDOSTA STATE COL	2	1						
HAWA UNIV OF HAWAII	1							
IDA IDAHO STATE COL	3							
IDA NORTHWEST NAZARENE COL	1							
ILL ILL COL	1							
ILL ILL STATE NORMAL UNIV	10	2			2			
ILL ST PROCOPIUS COL	3							
ILL SOUTHERN ILL UNIV					1			
ILL UNIV OF CHICAGO	1							
ILL UNIV OF ILL		2			1	1		

FIELD OF STUDY AND INSTITUTION	4-YR BACHELOR'S AND FIRST-PROFESSIONAL		1ST-PROFESSIONAL REQUIRING 5 OR MORE YEARS		SECOND-LEVEL		DOCTORATE (PH.D., ED.D. ETC.)	
	MEN	WOMEN	MEN	WOMEN	MEN	WOMEN	MEN	WOMEN
PHYSICAL SCIENCES								
PHYSICAL SCIENCES, GENERAL	-CONTD-							
IND ANDERSON COL & THEOL SEM	1							
IND BALL S T C	2	1			1			
IND DEPAUW UNIV	3							
IND EARLHAM COL	1							
IND EVANSVILLE COL	2							
IND INDIANA STATE COL	5							
IND IND UNIV	2							
IND MANCHESTER COL	7							
IND UNIV OF NOTRE DAME	29				4	6		
IOWA IOWA ST UNIV OF SCI & TECH					2			
IOWA MORNINGSIDE COL	1							
IOWA PARSONS COL	2							
IOWA WESTMAR COL	6							
KANS COL OF EMPORIA	5	1						
KANS KANS ST COL OF PITTSBURG	1							
KANS KANS S T C EMPORIA	9	2			15			
KANS KANS ST U AGRIC & APP SCI	1	1						
KANS STERLING COL	1							
KY BEREA COL	1							
KY CAMPBELLSVILLE COL	1	2						
KY EASTERN KY STATE COL	1							
KY VILLA MADONNA COL	4							
LA LA POLYTECHNIC INST	6	2						
LA LA STATE UNIV & A & M COL	8	4			1	1		
LA NORTHEAST LA STATE COL	1							
LA SOUTHEASTERN LA COL	7	3						
LA TULANE UNIV OF LA	2	1						
ME RICKER COL	5							
MD JOHNS HOPKINS UNIV	1							
MD LOYOLA COL	3							
MD UNIV OF MD	3	2						
MASS BOSTON UNIV	7	3			3	3	3	
MASS HARVARD UNIV	34							
MASS RADCLIFFE COL		2						
MASS SPRINGFIELD COL	13	2						
MASS STATE COL AT NORTH ADAMS	6	5						
MASS STONEHILL COL	1	2						
MASS SUFFOLK UNIV	2							
MICH ADRIAN COL	1							
MICH ALBION COL	12							
MICH ANDREWS UNIV	2							
MICH MICH ST U AGRIC & APP SCI	19	5			23	4		
MICH UNIV OF MICH	3							
MINN BEMIDJI STATE COL	2							
MINN COL OF ST THOMAS	6							
MINN MANKATO STATE COL	13	1			1			
MINN MOORHEAD STATE COL	1				1			
MINN ST CLOUD STATE COL	8	1						
MINN UNIV OF MINN	3							
MINN WINONA STATE COL	9				1			
MISS MISS STATE COL FOR WOMEN		1						
MISS MISS VOCATIONAL COL	3							
MO MO VALLEY COL	1							
MO NORTHEAST MO S T C	7	2			3			
MO ROCKHURST COL	1							
MONT EASTERN MONT COL OF EDUC	9							
MONT MONT STATE UNIV	4							
MONT NORTHERN MONT COL	6							
MONT ROCKY MOUNTAIN COL	2							
MONT WEST MONT COL OF EDUC	4							
NEBR CONCORDIA TEACHERS COL	4	1						
NEBR DANA COL	1	1						
NEBR MUNICIPAL UNIV OF OMAHA	5	1						
NEBR NEBR S T C KEARNEY	6	1						
NEBR NEBR S T C PERU	3							
NEBR NEBR S T C WAYNE	8							
NEV UNIV OF NEV	2							
N H UNIV OF N H		2						
N J SETON HALL UNIV	1							
N J STEVENS INST OF TECHNOLOGY	30							

TABLE 8.--EARNED DEGREES CONFERRED, BY FIELD OF STUDY, INSTITUTION, LEVEL, AND SEX: 1961-62--CONTINUED

(BLANK = ZERO)

FIELD OF STUDY AND INSTITUTION	4-YR BACHELOR'S AND FIRST-PROFESSIONAL		1ST-PROFESSIONAL REQUIRING 5 OR MORE YEARS		SECOND-LEVEL		DOCTORATE (PH.D., ED.D. ETC.)	
	MEN	WOMEN	MEN	WOMEN	MEN	WOMEN	MEN	WOMEN
PHYSICAL SCIENCES								
PHYSICAL SCIENCES , GENERAL	-CONTD-							
N J TRENTON STATE COL					2			
N M EASTERN N MEX UNIV		1						
N Y BROOKLYN COL					9	4		
N Y CANISIUS COL	2							
N Y CLARKSON COL OF TECHNOLOGY					10			
N Y COLGATE UNIV	1							
N Y HOFSTRA COL	5	1						
N Y RUSSELL SAGE COL		1						
N Y SUNY COL OF EDUC PLATSBG	3	1			2			
N Y SUNY LONG ISLAND CENTER	6							
N Y UNIV OF BUFFALO					2			
N C ATLANTIC CHRISTIAN COL	1							
N C BELMONT ABBEY COL	1							
N C HIGH POINT COL	2	1						
N C UNIV OF N C CHAPEL HILL					3			
N D S T C MINOT	2							
N D S T C VALLEY CITY	6							
OHIO BALDWIN WALLACE COL		1						
OHIO BLUFFTON COL	1							
OHIO BOWLING GREEN STATE UNIV	5	1			2			
OHIO COL OF STEUBENVILLE	1							
OHIO FENN COL	1	1						
OHIO KENT STATE UNIV	3							
OHIO OHIO WESLEYAN UNIV	1							
OHIO RIO GRANDE COL	1							
OHIO UNIV OF AKRON	1							
OHIO UNIV OF DAYTON	5	4						
OHIO WITTENBERG UNIV	2							
OKLA OKLA ST U AGRIC & APP SCI	23	8			18	4		
OKLA PHILLIPS UNIV	1							
OKLA SOUTHWESTERN STATE COL	7	1			1			
OKLA UNIV OF OKLA	6				2	2		
OREG EASTERN OREG COL	3	2						
OREG OREG COL OF EDUC	7							
OREG PORTLAND STATE COL	11							
OREG UNIV OF PORTLAND	5	1						
PA BLOOMSBURG STATE COL	14							
PA BUCKNELL UNIV	1	1						
PA CALIFORNIA STATE COL	5							
PA CLARION STATE COL	11							
PA EDINBORO STATE COL	7							
PA GETTYSBURG COL	1							
PA HAVERFORD COL	2							
PA INDIANA STATE COL	12	3			1			
PA LA SALLE COL	1							
PA LEHIGH UNIV	23							
PA LINCOLN UNIV	1							
PA LOCK HAVEN STATE COL	6	1						
PA LYCOMING COL	1							
PA MANSFIELD STATE COL	1							
PA MILLERSVILLE STATE COL	10							
PA PA STATE UNIV	12	1			9	1		
PA UNIV OF SCRANTON	2	1						
PA URSINUS COL	2							
PA WASHINGTON JEFFERSON COL	2							
PA WAYNESBURG COL	11	1						
PA WILKES COL	3	3						
R I BROWN UNIV					1			
R I PROVIDENCE COL					4			
S C CITADEL	15							
S D BLACK HILLS TEACHERS COL	12	1						
S D NORTHERN S T C	2	1						
S D S D ST C AGRI & MECH ARTS					1			
S D SOUTHERN S T C	3							
TENN BETHEL COL	3							
TENN EAST TENN STATE COL	4							
TENN GEORGE PEABODY COL TCHRS		1			4	4		
TENN KNOXVILLE COL	1							
TENN MEMPHIS STATE UNIV	3							
TENN UNIV OF TENN	17	13						
PHYSICAL SCIENCES								
PHYSICAL SCIENCES, GENERAL	-CONTD-							
TEX HARDIN SIMMONS UNIV	2							
TEX LAMAR STATE COL TECHNOLOGY	3							
TEX TEX TECHNOLOGICAL COL	1							
TEX UNIV OF DALLAS	2							
UTAH UNIV OF UTAH	4	1						
VA BRIDGEWATER COL	3	1						
VA COL WM & MARY NORFOLK DIV	3	1						
VA RANDOLPH MACON COL	9							
VA VA POLYTECHNIC INST		2						
VA WASHINGTON & LEE UNIV	3							
WASH CENTRAL WASH ST COL	3							
WASH EASTERN WASH STATE COL	2	1						
WASH WASH STATE UNIV					3			
WASH WESTERN WASH ST COL	15							
WASH WHITWORTH COL	1							
W VA ALDERSON BROADDUS COL	6	2						
W VA BLUEFIELD STATE COL	1							
W VA DAVIS & ELKINS COL	4							
W VA FAIRMONT STATE COL	1	1						
W VA MARSHALL UNIV	1				9			
W VA SHEPHERD COL	1							
W VA WEST LIBERTY STATE COL	1							
W VA W VA UNIV		1						
WIS LAWRENCE COL					11		11	
WIS WIS STATE COL EAU CLAIRE	7							
WIS WIS STATE COL LA CROSSE	1							
WIS WIS ST COL & INST OF TECH	8							
WYO UNIV OF WYO	2	2						
TOTAL	933	153			185	43	14	
ASTRONOMY								
ARIZ UNIV OF ARIZ	1							
CAL CALIF INST OF TECHNOLOGY	4				2		1	
CAL SAN DIEGO STATE COL	1							
CAL U OF CAL BERKELEY	3						2	
CAL U OF CAL LOS ANGELES	3				5	1		
CONN WESLEYAN UNIV	1				1			
CONN YALE UNIV	1				4		4	
D C GEORGETOWN UNIV	1				2		2	
ILL NORTHWESTERN UNIV					1			
ILL UNIV OF CHICAGO							1	
ILL UNIV OF ILL					1	1		
IND IND UNIV	2				1	3		
KANS UNIV OF KANSAS	2							
KANS WASHBURN UNIV OF TOPEKA	1							
MASS AMHERST COL	1							
MASS BOSTON UNIV	1							
MASS HARVARD UNIV	8				4		5	
MASS MOUNT HOLYOKE COL		3						
MASS RADCLIFFE COL		1						
MASS SMITH COL		1				1		
MASS WELLESLEY COL		1						
MICH UNIV OF MICH	2	1			6	1	4	
MINN CARLETON COL		1						
N J PRINCETON UNIV	1						1	
N Y COLUMBIA UNIV						1		1
N Y RENSSELAER POLY INST					2			
N Y UNIV OF ROCHESTER	1							
OHIO CASE INST OF TECHNOLOGY	2				2			
OHIO OHIO STATE UNIV	1				3			
OHIO UNIV OF CINCINNATI					1			
PA SWARTHMORE COL					2			
PA UNIV OF PA							1	
TEX PAN AMERICAN COL	1							
WIS UNIV OF WIS					1		3	
TOTAL	38	8			38	8	24	1
CHEMISTRY								
ALA ALA A & M COL	5							

TABLE 8.--EARNED DEGREES CONFERRED, BY FIELD OF STUDY, INSTITUTION, LEVEL, AND SEX: 1961-62--CONTINUED

(BLANK = ZERO)

FIELD OF STUDY AND INSTITUTION		4-YR BACHELOR'S AND FIRST-PROFESSIONAL		1ST-PROFESSIONAL REQUIRING 5 OR MORE YEARS		SECOND-LEVEL		DOCTORATE (PH.D., ED.D. ETC.)	
		MEN	WOMEN	MEN	WOMEN	MEN	WOMEN	MEN	WOMEN
PHYSICAL SCIENCES									
CHEMISTRY		-CONTD-							
ALA	ALA COL	2	2						
ALA	ALA STATE COL	1							
ALA	ATHENS COL	1							
ALA	AUBURN UNIV	10	1			3			
ALA	BIRMINGHAM SOUTHERN COL	5	1			2	2		
ALA	FLORENCE STATE COL	30	3						
ALA	HOWARD COL	3	1						
ALA	HUNTINGDON COL	3	2						
ALA	JACKSONVILLE STATE COL	7	2						
ALA	JUDSON COL		1						
ALA	SPRING HILL COL	6							
ALA	TALLADEGA COL	2	4						
ALA	TUSKEGEE INST	9	1			2			
ALA	UNIV OF ALA	46	4			2		1	
ALAS	UNIV OF ALASKA						1		
ARIZ	ARIZ STATE COL FLAGSTAFF	2				1			
ARIZ	ARIZ STATE UNIV TEMPE	20	6			14	1		
ARIZ	UNIV OF ARIZ	7	5			5		3	
ARK	AGRIC MECH & NORMAL COL	[illegible]	3						
ARK	ARK A & M COL	12	1						
ARK	ARK POLYTECHNIC COL	3							
ARK	ARK STATE COL	12	1						
ARK	ARK S T C	2	2			2	2		
ARK	COL OF THE OZARKS	2							
ARK	HARDING COL	2							
ARK	HENDERSON S T C	10							
ARK	HENDRIX COL	4	2						
ARK	LITTLE ROCK UNIV	3	1						
ARK	OUACHITA BAPTIST COL	14	3						
ARK	SOUTHERN STATE COL	1							
ARK	UNIV OF ARK	10	5			11		5	
CAL	CALIF INST OF TECHNOLOGY	12				3		13	
CAL	CALIF WESTERN UNIV	4							
CAL	CHAPMAN COL	2							
CAL	CHICO STATE COL	2	2						
CAL	CLAREMONT UNIVERSITY COL					1			
CAL	FRESNO STATE COL	10	1			2			
CAL	HARVEY MUDD COL	8							
CAL	HUMBOLDT STATE COL	3	1						
CAL	IMMACULATE HEART COL		2						
CAL	LA SIERRA COL	5	1						
CAL	LA VERNE COL	6							
CAL	LONG BEACH STATE COL	6	1						
CAL	LA ST COL APP ARTS & SCI	6							
CAL	LOYOLA UNIV OF LOS ANGELES	3							
CAL	MILLS COL		1						
CAL	MOUNT ST MARYS COL		3						
CAL	OCCIDENTAL COL	4	3						
CAL	PACIFIC UNION COL	6							
CAL	PASADENA COL	1	1						
CAL	POMONA COL	11	1						
CAL	SACRAMENTO STATE COL	6	3						
CAL	ST MARYS COL OF CALIF	4							
CAL	SAN DIEGO COL FOR WOMEN		9						
CAL	SAN DIEGO STATE COL	20	1			2			
CAL	SAN FRANCISCO COL WOMEN		4						
CAL	SAN FRANCISCO STATE COL	7							
CAL	SAN JOSE STATE COL	22	2			3			
CAL	STANFORD UNIV	17	3			3	1	9	
CAL	U OF CAL BERKELEY	59	11			4	10	46	6
CAL	U OF CAL DAVIS	9				1		3	
CAL	U OF CAL LOS ANGELES	33	10			3	1	13	3
CAL	U OF CAL RIVERSIDE	15							
CAL	U OF CAL SANTA BARBARA	4	4			2	1		
CAL	UNIV OF THE PACIFIC	19	1			7			
CAL	UNIV OF REDLANDS	3	1						
CAL	UNIV OF SAN FRANCISCO	4							
CAL	UNIV OF SANTA CLARA	2							
CAL	UNIV OF SOUTHERN CALIF	8	2			6	1	9	
CAL	WESTMONT COL	2	1						

FIELD OF STUDY AND INSTITUTION		4-YR BACHELOR'S AND FIRST-PROFESSIONAL		1ST-PROFESSIONAL REQUIRING 5 OR MORE YEARS		SECOND-LEVEL		DOCTORATE (PH.D., ED.D. ETC.)	
		MEN	WOMEN	MEN	WOMEN	MEN	WOMEN	MEN	WOMEN
PHYSICAL SCIENCES									
CHEMISTRY		-CONTD-							
CAL	WHITTIER COL	7	2						
COLO	ADAMS STATE COL	11	2						
COLO	COLO COL	5	1			4			
COLO	COLO SCHOOL OF MINES					3			
COLO	COLO STATE COL	8	2						
COLO	COLO STATE UNIV	21	5			1			
COLO	LORETTO HEIGHTS COL		1						
COLO	REGIS COL	4							
COLO	UNIV OF COLO	21	3			10	1	12	1
COLO	UNIV OF DENVER	13	4			2			
CONN	ALBERTUS MAGNUS COL		1						
CONN	CENTRAL CONN STATE COL	4	2	2					
CONN	CONN COL		3			3			
CONN	FAIRFIELD UNIV	11							
CONN	ST JOSEPH COL		7			2			
CONN	TRINITY COL	3				3			
CONN	UNIV OF BRIDGEPORT	4							
CONN	UNIV OF CONN	12	3			3	1	3	
CONN	WESLEYAN UNIV	11				5	1		
CONN	YALE UNIV	5				17	10	9	
DEL	DEL STATE COL	1							
DEL	UNIV OF DEL	12	7			12	2	15	
D C	AMERICAN UNIV	10	2			1			
D C	CATHOLIC UNIV OF AMERICA	2	3			1	3	3	1
D C	DUNBARTON COL HOLY CROSS		3						
D C	GALLAUDET COL	1	1						
D C	GEORGETOWN UNIV	5				6		2	2
D C	GEORGE WASHINGTON UNIV	4	1			4	1		
D C	HOWARD UNIV	22	7			10			
D C	TRINITY COL		15						
FLA	BARRY COL		1						
FLA	BETHUNE COOKMAN COL	1							
FLA	FLA A & M UNIV	4	1						
FLA	FLA SOUTHERN COL	2	1						
FLA	FLA STATE UNIV	3	1			5		5	
FLA	JACKSONVILLE UNIV	1	1						
FLA	ROLLINS COL		1						
FLA	STETSON UNIV	2							
FLA	UNIV OF FLORIDA	40	2			8	2	16	2
FLA	UNIV OF MIAMI	30	5			1	1	2	1
FLA	UNIV OF TAMPA	2							
GA	AGNES SCOTT COL		2						
GA	ATLANTA UNIV					3	1		
GA	BERRY COL	2	1						
GA	BRENAU COL		1						
GA	CLARK COL	2							
GA	EMORY UNIV	21	1			12	1	2	
GA	GA INST OF TECHNOLOGY	24				3		5	
GA	GA SOUTHERN COL	2							
GA	GA STATE COL BUS ADMIN	4	2						
GA	MERCER UNIV	2							
GA	MOREHOUSE COL	7							
GA	MORRIS BROWN COL	1							
GA	NORTH GA COL	1							
GA	SAVANNAH STATE COL	2							
GA	SHORTER COL	1							
GA	SPELMAN COL		1						
GA	TIFT COL		6						
GA	UNIV OF GEORGIA	40	2			5	4		
GA	WOMANS COL OF GA		3						
HAWA	UNIV OF HAWAII	5	2			1	1		
IDA	COL OF IDAHO	[illegible]	1						
IDA	IDAHO STATE COL	3							
IDA	UNIV OF IDAHO					5	1		
ILL	AUGUSTANA COL	16							
ILL	AURORA COL		1						
ILL	BARAT COL OF SACRED HEART		1						
ILL	BLACKBURN COL	2	2						
ILL	BRADLEY UNIV	7	1						
ILL	CARTHAGE COL	3							

TABLE 8.--EARNED DEGREES CONFERRED, BY FIELD OF STUDY, INSTITUTION, LEVEL, AND SEX: 1961-62--CONTINUED

(BLANK = ZERO)

FIELD OF STUDY AND INSTITUTION	4-YR BACHELOR'S AND FIRST-PROFESSIONAL		1ST-PROFESSIONAL REQUIRING 5 OR MORE YEARS		SECOND-LEVEL		DOCTORATE (PH.D., ED.D. ETC.)	
	MEN	WOMEN	MEN	WOMEN	MEN	WOMEN	MEN	WOMEN
PHYSICAL SCIENCES								
CHEMISTRY	-CONTD-							
ILL COL OF ST FRANCIS		7						
ILL DEPAUL UNIV	12	6			3	2		
ILL EASTERN ILL UNIV	11	3						
ILL ELMHURST COL	6	1						
ILL GREENVILLE COL	4	1						
ILL ILL COL	3							
ILL ILL INST OF TECHNOLOGY	10	1			4	1	5	
ILL ILL WESLEYAN UNIV	1							
ILL KNOX COL	15	3						
ILL LAKE FOREST COL	6							
ILL LEWIS COL	4	1						
ILL LOYOLA UNIV	8				6	1	4	
ILL MACMURRAY COL	3	3						
ILL MILLIKIN UNIV	9	2						
ILL MONMOUTH COL	7							
ILL MUNDELEIN COL		11						
ILL NORTH CENTRAL COL	5	1						
ILL NORTHERN ILL UNIV	17	3			1			
ILL NORTH PARK COL & THEOL SEM	2							
ILL NORTHWESTERN UNIV	21	8			10		15	3
ILL OLIVET NAZARENE COL	5							
ILL PRINCIPIA COL	2							
ILL QUINCY COL	1							
ILL ROOSEVELT UNIV	25	3			6			
ILL ROSARY COL		7						
ILL ST PROCOPIUS COL	3							
ILL ST XAVIER COL		5						
ILL SOUTHERN ILL UNIV	25	5			9			
ILL UNIV OF CHICAGO	11	5			21	1	14	2
ILL UNIV OF ILL	47	14			35	8	46	1
ILL WESTERN ILL UNIV	5				2			
ILL WHEATON COL	19	3						
IND ANDERSON COL & THEOL SEM	1							
IND BALL S T C	5	2			2			
IND BUTLER UNIV	13	4						
IND DEPAUW UNIV	6	3			2			
IND EARLHAM COL	5	1						
IND EVANSVILLE COL	5	1						
IND FRANKLIN COL OF IND	4	1						
IND GOSHEN COL	1	1						
IND HANOVER COL	9							
IND HUNTINGTON COL	3							
IND INDIANA CENTRAL COL								
IND INDIANA STATE COL	1							
IND IND TECH COL	1							
IND IND UNIV	50	7			4	2	19	1
IND MANCHESTER COL	15							
IND MARIAN COL INDIANAPOLIS	6	4						
IND MARION COL MARION	2	1						
IND PURDUE UNIV	26	8			17	4	31	4
IND ROSE POLYTECHNIC INST	1							
IND ST JOSEPHS COL	9							
IND ST MARYS COL		5						
IND ST MARY OF THE WOODS COL		1						
IND TAYLOR UNIV	4	2						
IND UNIV OF NOTRE DAME	22				4	15	11	1
IND VALPARAISO UNIV	6	1						
IND WABASH COL	7							
IOWA BRIAR CLIFF COL		1						
IOWA BUENA VISTA COL	1							
IOWA CENTRAL COL	3	1						
IOWA CLARKE COL		7						
IOWA COE COL	1	1						
IOWA CORNELL COL	6							
IOWA DRAKE UNIV	3							
IOWA GRINNELL COL	5	2						
IOWA IOWA ST UNIV OF SCI & TECH	22	6			9	2	38	2
IOWA IOWA WESLEYAN COL		1						
IOWA LORAS COL	4							
IOWA LUTHER COL	12							

FIELD OF STUDY AND INSTITUTION	4-YR BACHELOR'S AND FIRST-PROFESSIONAL		1ST-PROFESSIONAL REQUIRING 5 OR MORE YEARS		SECOND-LEVEL		DOCTORATE (PH.D., ED.D. ETC.)	
	MEN	WOMEN	MEN	WOMEN	MEN	WOMEN	MEN	WOMEN
PHYSICAL SCIENCES								
CHEMISTRY	-CONTD-							
IOWA MARYCREST COL		1						
IOWA MORNINGSIDE COL	3							
IOWA PARSONS COL	3							
IOWA ST AMBROSE COL	5							
IOWA SIMPSON COL	2							
IOWA STATE COL OF IOWA	6							
IOWA STATE UNIV OF IOWA	6	1			15	2	13	1
IOWA UNIV OF DUBUQUE	6	1						
IOWA UPPER IOWA UNIV	1							
IOWA WARTBURG COL	1							
IOWA WESTMAR COL	3							
IOWA WILLIAM PENN COL	2	1						
KANS BAKER UNIV	2							
KANS BETHANY COL	4							
KANS BETHEL COL	1							
KANS COL OF EMPORIA	2							
KANS FORT HAYS KANS STATE COL	10							
KANS KANS ST COL OF PITTSBURG	8				6			
KANS KANS S T C EMPORIA	3							
KANS KANS ST U AGRIC & APP SCI	4	1			13		5	1
KANS KANS WESLEYAN UNIV	1							
KANS MARYMOUNT COL		1						
KANS MCPHERSON COL	3							
KANS MOUNT ST SCHOLASTICA COL		1						
KANS OTTAWA UNIV	1							
KANS ST BENEDICTS COL	6							
KANS ST MARY COL		2						
KANS SOUTHWESTERN COL	3							
KANS STERLING COL	5	1						
KANS TABOR COL	6							
KANS UNIV OF KANSAS	30	3			3	4	12	
KANS UNIV OF WICHITA	7				8	1		
KANS WASHBURN UNIV OF TOPEKA	1	1						
KY ASBURY COL	2	1						
KY BELLARMINE COL	6							
KY BEREA COL	8							
KY BRESCIA COL	2							
KY CAMPBELLSVILLE COL	2							
KY CENTRE COL OF KY	6							
KY EASTERN KY STATE COL	15	2						
KY GEORGETOWN COL	3	1						
KY KY STATE COL	2							
KY KY WESLEYAN COL	4							
KY MOREHEAD STATE COL	8							
KY MURRAY STATE COL	20	12						
KY NAZARETH COL LOUISVILLE		3						
KY NAZARETH COL NAZARETH		2						
KY TRANSYLVANIA COL	3	1						
KY UNION COL	1	1						
KY UNIV OF KY	17	1			4		2	
KY UNIV OF LOUISVILLE	32	4			1		6	
KY VILLA MADONNA COL	11	1						
KY WESTERN KY STATE COL	10	1						
LA CENTENARY COL	1							
LA DILLARD UNIV	4	1						
LA GRAMBLING COL	1							
LA LA COL	2	2						
LA LA POLYTECHNIC INST	3	2						
LA LA STATE UNIV & A & M COL	28	3			7		4	
LA LOYOLA UNIV	4	2						
LA MCNEESE STATE COL	2	1						
LA NORTHEAST LA STATE COL	3							
LA NORTHWESTERN ST COL OF LA	3	1						
LA ST MARYS DOMINICAN COL		1						
LA SOUTHEASTERN LA COL	2							
LA SOUTHERN UNIV & A & M COL	1							
LA TULANE UNIV OF LA	12	7			4		3	
LA UNIV OF SOUTHWESTERN LA	7	1						
LA XAVIER UNIV	5	2						
ME BATES COL	9	4						

TABLE 8.--EARNED DEGREES CONFERRED, BY FIELD OF STUDY, INSTITUTION, LEVEL, AND SEX: 1961-62--CONTINUED

(BLANK = ZERO)

FIELD OF STUDY AND INSTITUTION	4-YR BACHELOR'S AND FIRST-PROFESSIONAL		1ST-PROFESSIONAL REQUIRING 5 OR MORE YEARS		SECOND-LEVEL		DOCTORATE (PH.D.,ED.D. ETC.)	
	MEN	WOMEN	MEN	WOMEN	MEN	WOMEN	MEN	WOMEN
PHYSICAL SCIENCES								
CHEMISTRY	-CONTD-							
ME BOWDOIN COL	11							
ME COLBY COL	6							
ME NASSON COL	3							
ME UNIV OF MAINE	6	2			2	1	2	
MD COL OF NOTRE DAME OF MD		3						
MD COLUMBIA UNION COL	4							
MD GOUCHER COL		7						
MD HOOD COL		2						
MD JOHNS HOPKINS UNIV	2	1			6	3	8	4
MD LOYOLA COL	7							
MD MORGAN STATE COL	14	3						
MD MOUNT ST AGNES COL		3						
MD MOUNT ST MARYS COL	6							
MD ST JOSEPH COL		2						
MD UNIV OF MD	6	2			8	3	12	
MD UNIV OF MD STATE COL	1							
MD WASHINGTON COL	6	1						
MD WESTERN MD COL	[illegible]	1						
MASS AMERICAN INTERNATIONAL COL	12	1						
MASS AMHERST COL	4							
MASS ATLANTIC UNION COL	2	1						
MASS BOSTON COL	16				1	4		
MASS BOSTON UNIV	4	7			6	1		
MASS BRADFORD DURFEE COL TECH	3							
MASS BRANDEIS UNIV	2	3			2	4		
MASS CLARK UNIV	6	1					4	
MASS COL OF THE HOLY CROSS	13				8			
MASS COL OF OUR LADY OF ELMS		2						
MASS EASTERN NAZARENE COL	5							
MASS EMMANUEL COL		12						
MASS HARVARD UNIV	35				20		21	
MASS LOWELL TECHNOLOGICAL INST	12	3			9			
MASS MASS INST OF TECHNOLOGY	14				6		35	1
MASS MERRIMACK COL	11	4						
MASS MOUNT HOLYOKE COL		8				1		
MASS NEW BEDFORD INST TECHNOL	7				1			
MASS NEWTON COL SACRED HEART		3						
MASS NORTHEASTERN UNIV	12	1			10			
MASS RADCLIFFE COL		5				6		2
MASS REGIS COL		6						
MASS SIMMONS COL		14						
MASS SMITH COL		1				1		
MASS STONEHILL COL	1							
MASS SUFFOLK UNIV	8							
MASS TUFTS UNIV	8	2				2	2	
MASS UNIV OF MASS	19	6			1	2	1	
MASS WELLESLEY COL		13						
MASS WHEATON COL		4				1		
MASS WILLIAMS COL	16				3			
MASS WORCESTER POLYTECHNIC INST	7				1		1	
MICH ADRIAN COL	1	2						
MICH ALBION COL	6	1						
MICH ALMA COL	8	2						
MICH ANDREWS UNIV	4							
MICH AQUINAS COL	4	5						
MICH CALVIN COL	11	1						
MICH CENTRAL MICH UNIV	15	4						
MICH DETROIT INST OF TECHNOLOGY	6							
MICH EASTERN MICH UNIV	18	3						
MICH HILLSDALE COL	2							
MICH HOPE COL	21	3						
MICH KALAMAZOO COL	9	4						
MICH MADONNA COL		2						
MICH MARYGROVE COL		7						
MICH MICH COL MINING & TECHNOL	8	2				1		
MICH MICH ST U AGRIC & APP SCI	16	5			12	1	16	2
MICH NORTHERN MICH COL	7	3						
MICH OLIVET COL	1							
MICH SIENA HEIGHTS COL		4						
MICH UNIV OF DETROIT	22	2			6	1		

FIELD OF STUDY AND INSTITUTION	4-YR BACHELOR'S AND FIRST-PROFESSIONAL		1ST-PROFESSIONAL REQUIRING 5 OR MORE YEARS		SECOND-LEVEL		DOCTORATE (PH.D.,ED.D. ETC.)	
	MEN	WOMEN	MEN	WOMEN	MEN	WOMEN	MEN	WOMEN
PHYSICAL SCIENCES								
CHEMISTRY	-CONTD-							
MICH UNIV OF MICH	41	23			13	4	24	
MICH WAYNE STATE UNIV	43	7			11	8	15	
MICH WESTERN MICH UNIV	18	4			3			
MINN AUGSBURG COL & THEOL SEM	1							
MINN BEMIDJI STATE COL	6	1						
MINN BETHEL COL & SEM	3							
MINN CARLETON COL	8							
MINN COL OF ST BENEDICT		3						
MINN COL OF ST CATHERINE		4						
MINN COL OF ST SCHOLASTICA		1						
MINN COL OF ST TERESA		8						
MINN COL OF ST THOMAS	12							
MINN CONCORDIA COL MOORHEAD	1							
MINN GUSTAVUS ADOLPHUS COL	12	2						
MINN HAMLINE UNIV	3	1						
MINN MACALESTER COL	1							
MINN MANKATO STATE COL	11	1						
MINN MOORHEAD STATE COL	2							
MINN ST CLOUD STATE COL	2							
MINN ST JOHNS UNIV	7							
MINN ST MARYS COL	9							
MINN ST OLAF COL	19	4						
MINN UNIV OF MINN	40	5			16	3	14	2
MINN WINONA STATE COL	2							
MISS BELHAVEN COL	1	2						
MISS DELTA STATE COL	3							
MISS JACKSON STATE COL	3							
MISS MILLSAPS COL	7	1						
MISS MISS COL	18	4						
MISS MISS SOUTHERN COL	8	1			3	1		
MISS MISS STATE COL FOR WOMEN		6						
MISS MISS STATE UNIV	14				4			
MISS RUST COL	4							
MISS TOUGALOO SOUTHERN CHR COL	5	1						
MISS UNIV OF MISS	8	1			13	2	1	
MISS WILLIAM CAREY COL	2							
MO CENTRAL METHODIST COL	5	3						
MO CENTRAL MO STATE COL	9							
MO COL OF ST TERESA		3						
MO CULVER STOCKTON COL	3							
MO DRURY COL	1	2						
MO EVANGEL COL		1						
MO FONTBONNE COL		3						
MO LINCOLN UNIV	2							
MO MARYVILLE COL SACRED HEART		2						
MO MO VALLEY COL	1							
MO NATIONAL COL	1							
MO NORTHEAST MO S T C	7							
MO NORTHWEST MO STATE COL	6							
MO NOTRE DAME COL		2						
MO PARK COL	3							
MO ROCKHURST COL	9							
MO ST LOUIS UNIV	37	4			4	5	4	
MO SOUTHEAST MO STATE COL	7	2						
MO SOUTHWEST MO STATE COL	1	3						
MO TARKIO COL	1							
MO UNIV OF KANS CITY	3				2			
MO UNIV OF MO	32	6			7	2	6	
MO WASHINGTON UNIV	22	4			3		5	
MO WEBSTER COL		5						
MO WESTMINSTER COL	2							
MO WILLIAM JEWELL COL	3	1						
MONT CARROLL COL	2							
MONT COL OF GREAT FALLS	7	1						
MONT MONT STATE COL	20	4			4	2	2	
MONT MONT STATE UNIV	8	2			1			
MONT ROCKY MOUNTAIN COL	2							
NEBR COL OF ST MARY		1						
NEBR CONCORDIA TEACHERS COL	1							
NEBR CREIGHTON UNIV	3	3			5	1		

TABLE 8.--EARNED DEGREES CONFERRED, BY FIELD OF STUDY, INSTITUTION, LEVEL, AND SEX: 1961-62--CONTINUED

(BLANK = ZERO)

FIELD OF STUDY AND INSTITUTION	4-YR BACHELOR'S AND FIRST-PROFESSIONAL		1ST-PROFESSIONAL REQUIRING 5 OR MORE YEARS		SECOND-LEVEL		DOCTORATE (PH.D.,ED.D. ETC.)	
	MEN	WOMEN	MEN	WOMEN	MEN	WOMEN	MEN	WOMEN
PHYSICAL SCIENCES								
CHEMISTRY	-CONTD-							
NEBR DANA COL	2							
NEBR DOANE COL	2							
NEBR DUCHESNE COL SACRED HEART		1						
NEBR HASTINGS COL	1							
NEBR NEBR S T C CHADRON	4	1						
NEBR NEBR S T C KEARNEY	3							
NEBR NEBR S T C WAYNE	9							
NEBR NEBR WESLEYAN UNIV	4	2						
NEBR UNION COL	9							
NEBR UNIV OF NEBR	12	1			8	2	3	
NEV UNIV OF NEV	9	3						
N H DARTMOUTH COL	11				3			
N H MOUNT ST MARY COL		3						
N H RIVIER COL		2						
N H ST ANSELMS COL	5							
N H UNIV OF N H	10	4			20	1	4	
N J BLOOMFIELD COL	3							
N J CALDWELL COL FOR WOMEN		4						
N J COL OF ST ELIZABETH		11						
N J DREW UNIV	4	3						
N J FAIRLEIGH DICKINSON UNIV	52	3						
N J GEORGIAN COURT COL		3						
N J MONMOUTH COL	8							
N J PRINCETON UNIV	22				17		16	
N J RUTGERS THE STATE UNIV	47	16			4		15	1
N J ST PETERS COL	12							
N J SETON HALL UNIV	20				2			
N J SHELTON COL	1							
N J STEVENS INST OF TECHNOLOGY					13		3	
N J UPSALA COL	6	1						
N M EASTERN N MEX UNIV	4				1			
N M N MEX HIGHLANDS UNIV	2	2			1	1		
N M N MEX INST MINING & TECH	1	1			1			
N M N MEX ST U AGRI ENGR SCI	8	1						
N M N MEX WESTERN COL	1							
N M ST MICHAELS COL	2							
N M UNIV OF N MEX	6	1			1		8	
N Y ADELPHI COL	9				4			
N Y ALFRED UNIV	9	1						
N Y BARD COL	1							
N Y BROOKLYN COL	83	13			22	1		
N Y CANISIUS COL	13				2			
N Y CITY COL OF CITY OF N Y	94	12			4			
N Y CLARKSON COL OF TECHNOLOGY	8							
N Y COLGATE UNIV	10							
N Y COL OF MOUNT ST VINCENT		12						
N Y COL OF NEW ROCHELLE		2						
N Y COL OF ST ROSE		8						
N Y COLUMBIA UNIV	47	17			20	8	21	4
N Y CORNELL UNIV	31	7			6	3	22	2
N Y D YOUVILLE COL		2						
N Y ELMIRA COL		2						
N Y FORDHAM UNIV	21	4			3		5	1
N Y GOOD COUNSEL COL		3						
N Y HAMILTON COL	5							
N Y HARTWICK COL	2	1						
N Y HOBART & WM SMITH COL	14	1						
N Y HOFSTRA COL	9	4						
N Y HOUGHTON COL	2							
N Y HUNTER COL OF CITY OF N Y	32	23			1	1		
N Y IONA COL	5							
N Y KEUKA COL		3						
N Y KINGS COL	2							
N Y LADYCLIFF COL		1						
N Y LE MOYNE COL	2	5						
N Y LONG ISLAND UNIV	16							
N Y MANHATTAN COL	24							
N Y MANHATTANVL COL SAC HEART		3						
N Y MARIST COL	3							
N Y MARYMOUNT COL		6						

FIELD OF STUDY AND INSTITUTION	4-YR BACHELOR'S AND FIRST-PROFESSIONAL		1ST-PROFESSIONAL REQUIRING 5 OR MORE YEARS		SECOND-LEVEL		DOCTORATE (PH.D.,ED.D. ETC.)	
	MEN	WOMEN	MEN	WOMEN	MEN	WOMEN	MEN	WOMEN
PHYSICAL SCIENCES								
CHEMISTRY	-CONTD-							
N Y MARYMOUNT MANHATTAN COL		2						
N Y MOLLOY CATH COL FOR WOMEN		1						
N Y NAZARETH COL		3						
N Y N Y UNIV	16	5			33	8	17	1
N Y NIAGARA UNIV	4	2			4	1		
N Y NOTRE DAME COL STATEN IS		2						
N Y POLYTECHNIC INST BROOKLYN	21				10	1	18	
N Y PRATT INST		1						
N Y QUEENS COL OF CITY OF N Y	33	10						
N Y RENSSELAER POLY INST	16				4		12	2
N Y ROCHESTER INST TECHNOLOGY	14	1						
N Y ROSARY HILL COL		6						
N Y RUSSELL SAGE COL		8						
N Y ST BERNARDINE OF SIENA COL	5							
N Y ST BONAVENTURE UNIV	9				2			
N Y ST FRANCIS COL	14							
N Y ST JOHN FISHER COL INC	5							
N Y ST JOHNS UNIV	18	10			5			
N Y ST JOSEPHS COL FOR WOMEN		6						
N Y ST LAWRENCE UNIV	8	4				1		
N Y ST THOMAS AQUINAS COL		4						
N Y SKIDMORE COL		3						
N Y SUNY HARPUR COL	8	2						
N Y SUNY COL OF EDUC ALBANY	13	8			4			
N Y SUNY COL OF EDUC OSWEGO	1							
N Y SUNY COL OF EDUC PLATSRG	4	2			1			
N Y SUNY LONG ISLAND CENTER	2							
N Y SYRACUSE UNIV	15	4			2		1	
N Y UNION COL & UNIV	5				1			
N Y UNIV OF BUFFALO	15	1			4		3	
N Y UNIV OF ROCHESTER	15	8			2		8	
N Y VASSAR COL		7						
N Y WAGNER COL	13	1						
N Y WELLS COL		2						
N Y YESHIVA UNIV	8	4						
N C AGRIC & TECH COL OF N C	1	1						
N C ATLANTIC CHRISTIAN COL	2							
N C BELMONT ABBEY COL	1							
N C BENNETT COL		1						
N C CATAWBA COL	3							
N C DAVIDSON COL	7							
N C DUKE UNIV	38	9			5	1	6	1
N C EAST CAROLINA COL	2	1						
N C ELON COL	4	1						
N C HIGH POINT COL	5							
N C JOHNSON C SMITH UNIV		1						
N C LENOIR RHYNE COL	5	1						
N C LIVINGSTONE COL	3	1						
N C MEREDITH COL		2						
N C N C COL AT DURHAM	7	3			1			
N C PFEIFFER COL	1							
N C QUEENS COL		2						
N C ST ANDREWS PRESBY COL	2	1						
N C ST AUGUSTINES COL	2	2						
N C SALEM COL		2						
N C SHAW UNIV	3	1						
N C UNIV OF N C CHAPEL HILL	40	7			2	1	15	2
N C UNIV OF N C ST COL RALEIGH	57				2	1		
N C UNIV OF N C WOMANS COL		9						
N C WAKE FOREST COL	11	1						
N C WESTERN CAROLINA COL	7							
N D JAMESTOWN COL	3							
N D N D STATE UNIV	19	4			5			
N D S T C DICKINSON	2							
N D S T C MINOT	2							
N D S T C VALLEY CITY	5							
N D UNIV OF N DAK	7	2			1	1		
OHIO ANTIOCH COL	5	1						
OHIO ASHLAND COL	4	1						
OHIO BALDWIN WALLACE COL	3	1						

TABLE 8.--EARNED DEGREES CONFERRED, BY FIELD OF STUDY, INSTITUTION, LEVEL, AND SEX: 1961-62--CONTINUED

(BLANK = ZERO)

FIELD OF STUDY AND INSTITUTION	4-YR BACHELOR'S AND FIRST-PROFESSIONAL		1ST-PROFESSIONAL REQUIRING 5 OR MORE YEARS		SECOND-LEVEL		DOCTORATE (PH.D., ED.D. ETC.)	
	MEN	WOMEN	MEN	WOMEN	MEN	WOMEN	MEN	WOMEN
PHYSICAL SCIENCES								
CHEMISTRY	-CONTD-							
OHIO BLUFFTON COL	2	1						
OHIO BOWLING GREEN STATE UNIV	24	6						
OHIO CAPITAL UNIV	6	2						
OHIO CASE INST OF TECHNOLOGY	12				4		5	
OHIO CENTRAL STATE COL	4							
OHIO COL MT ST JOSEPH ON OHIO		1						
OHIO COL OF ST MARY OF SPRINGS		6						
OHIO COL OF STEUBENVILLE	2							
OHIO COL OF WOOSTER	17	5						
OHIO DEFIANCE COL	1							
OHIO DENISON UNIV	8	1						
OHIO FENN COL	3							
OHIO FINDLAY COL	3							
OHIO HEIDELBERG COL	6	1						
OHIO HIRAM COL	3	1						
OHIO JOHN CARROLL UNIV	8	1			4			
OHIO KENT STATE UNIV	30	7			1			
OHIO KENYON COL	7							
OHIO LAKE ERIE COL		4						
OHIO MALONE COL	1							
OHIO MARIETTA COL	12	1						
OHIO MARY MANSE COL		2						
OHIO MIAMI UNIV	20	1			12	1		
OHIO MOUNT UNION COL	9	2						
OHIO MUSKINGUM COL	7	2						
OHIO NOTRE DAME COL		6						
OHIO OBERLIN COL	18	5			1	1		
OHIO OHIO NORTHERN UNIV	1							
OHIO OHIO STATE UNIV	15	5			10	3	12	1
OHIO OHIO UNIV	9	2			4	1	2	
OHIO OHIO WESLEYAN UNIV	8	3						
OHIO OTTERBEIN COL	10	2						
OHIO OUR LADY OF CINCINNATI COL		10						
OHIO RIO GRANDE COL	1							
OHIO UNIV OF AKRON	3	1			12		6	
OHIO UNIV OF CINCINNATI	24	4			5		6	
OHIO UNIV OF DAYTON	15							
OHIO UNIV OF TOLEDO	8	2			2			
OHIO URSULINE COL		11						
OHIO WESTERN COL FOR WOMEN		1						
OHIO WESTERN RESERVE UNIV	45	9			14	3	3	
OHIO WILMINGTON COL	4	1						
OHIO WITTENBERG UNIV	3	2						
OHIO XAVIER UNIV	15				11			
OHIO YOUNGSTOWN UNIV	4							
OKLA BETHANY NAZARENE COL	4	1						
OKLA CENTRAL STATE COL	14	3						
OKLA EAST CENTRAL STATE COL	7	1						
OKLA LANGSTON UNIV	2	2						
OKLA NORTHEASTERN STATE COL	21	2						
OKLA NORTHWESTERN STATE COL	7	2						
OKLA OKLA BAPTIST UNIV	4	1						
OKLA OKLA CITY UNIV	2							
OKLA OKLA ST U AGRIC & APP SCI	23	1			10	1	3	
OKLA PANHANDLE A & M COL	2							
OKLA PHILLIPS UNIV	7							
OKLA SOUTHEASTERN STATE COL	4							
OKLA SOUTHWESTERN STATE COL	13							
OKLA UNIV OF OKLA	20	2			3		4	
OKLA UNIV OF TULSA					1			
OREG LEWIS & CLARK COL	3							
OREG LINFIELD COL	5							
OREG MARYLHURST COL		1						
OREG OREGON STATE UNIV	20	6			12	4	14	
OREG PACIFIC UNIV	2							
OREG PORTLAND STATE COL	6							
OREG REED COL	7	5						
OREG UNIV OF OREG	11	3			4		6	
OREG UNIV OF PORTLAND		2						
OREG WILLAMETTE UNIV	7							

FIELD OF STUDY AND INSTITUTION	4-YR BACHELOR'S AND FIRST-PROFESSIONAL		1ST-PROFESSIONAL REQUIRING 5 OR MORE YEARS		SECOND-LEVEL		DOCTORATE (PH.D., ED.D. ETC.)	
	MEN	WOMEN	MEN	WOMEN	MEN	WOMEN	MEN	WOMEN
PHYSICAL SCIENCES								
CHEMISTRY	-CONTD-							
PA ALBRIGHT COL	7							
PA ALLEGHENY COL	13	5						
PA ALLIANCE COL	2							
PA BEAVER COL		3						
PA BRYN MAWR COL		9			1	1		
PA BUCKNELL UNIV	8	7						
PA CABRINI COL		2						
PA CALIFORNIA STATE COL	15	1						
PA CARNEGIE INST TECHNOLOGY	12	2			7	1	18	
PA CEDAR CREST COL		1						
PA CHATHAM COL		5						
PA CHESTNUT HILL COL		14						
PA COL MISERICORDIA		3						
PA DEL VAL COL OF SCI & AGRIC	1							
PA DICKINSON COL	19	1						
PA DREXEL INST OF TECHNOLOGY	15	2			4	2		
PA DUQUESNE UNIV	6	3			2	2	6	1
PA EASTERN BAPTIST COL		1						
PA EAST STROUDSBURG STATE COL	5							
PA EDINBORO STATE COL	1							
PA ELIZABETHTOWN COL	3	4						
PA FRANKLIN & MARSHALL COL	19							
PA GANNON COL	11							
PA GENEVA COL	6							
PA GETTYSBURG COL	11	2						
PA GROVE CITY COL	9	3						
PA HAVERFORD COL	9							
PA HOLY FAMILY COL		5						
PA IMMACULATA COL		10						
PA INDIANA STATE COL	11	1						
PA JUNIATA COL	9	4						
PA KINGS COL	8							
PA KUTZTOWN STATE COL	4							
PA LAFAYETTE COL	16							
PA LA SALLE COL	22							
PA LEBANON VALLEY COL	12	1						
PA LEHIGH UNIV	15				11		4	
PA LINCOLN UNIV	4							
PA LYCOMING COL	3							
PA MARYWOOD COL		8						
PA MILLERSVILLE STATE COL	4							
PA MORAVIAN COL	5							
PA MOUNT MERCY COL		2						
PA MUHLENBERG COL	7	2						
PA PA MILITARY COL	11							
PA PA STATE UNIV	32	9			11	3	13	
PA PHILA COL PHARMACY & SCI	15							
PA ROSEMONT COL		15						
PA ST FRANCIS COL	7	3						
PA ST JOSEPH COL	10				10			
PA ST VINCENT COL	4							
PA SETON HILL COL		10						
PA SHIPPENSBURG STATE COL	6							
PA SLIPPERY ROCK STATE COL	6	1						
PA SUSQUEHANNA UNIV	5	1						
PA SWARTHMORE COL	7	3						
PA TEMPLE UNIV	14	6			9	1	8	
PA THIEL COL	10							
PA UNIV OF PA	31	12			1		16	2
PA UNIV OF PITTSBURGH	53	8			5	1	14	
PA UNIV OF SCRANTON	14							
PA URSINUS COL	9	5						
PA VILLA MARIA COL		5						
PA VILLANOVA UNIV	14	4						
PA WASHINGTON JEFFERSON COL	6							
PA WAYNESBURG COL	2							
PA WEST CHESTER STATE COL	3							
PA WESTMINSTER COL	12	2						
PA WILKES COL	5	3						
PA WILSON COL		2						

TABLE 8.--EARNED DEGREES CONFERRED, BY FIELD OF STUDY, INSTITUTION, LEVEL, AND SEX: 1961-62--CONTINUED

(BLANK = ZERO)

FIELD OF STUDY AND INSTITUTION	4-YR BACHELOR'S AND FIRST-PROFESSIONAL		1ST-PROFESSIONAL REQUIRING 5 OR MORE YEARS		SECOND-LEVEL		DOCTORATE (PH.D., ED.D. ETC.)	
	MEN	WOMEN	MEN	WOMEN	MEN	WOMEN	MEN	WOMEN
PHYSICAL SCIENCES								
CHEMISTRY	-CONTD-							
R I BROWN UNIV	15	4			3	1	9	
R I PROVIDENCE COL	12							
R I UNIV OF R I	6	2			1		3	
S C ALLEN UNIV	5							
S C BENEDICT COL	1							
S C BOB JONES UNIV	2							
S C CITADEL	5							
S C CLEMSON AGRIC COL	16				13		1	
S C COL OF CHARLESTON	4	1						
S C COLUMBIA COL		1						
S C ERSKINE COL	4							
S C FURMAN UNIV	3	2						
S C LANDER COL	1	2						
S C LIMESTONE COL	3	2						
S C NEWBERRY COL	8	2						
S C PRESBYTERIAN COL	1							
S C S C STATE COL	8	1						
S C UNIV OF S C	3	3			2		3	
S C WINTHROP COL		4						
S C WOFFORD COL	2							
S D AUGUSTANA COL	4							
S D HURON COL	3							
S D NORTHERN S T C	2	1						
S D S DAK SCH MINES & TECHNOL	4				3			
S D S D ST C AGRI & MECH ARTS	6				2			
S D STATE UNIV OF S DAK	6				10			
S D YANKTON COL	2							
TENN AUSTIN PEAY STATE COL	8	1						
TENN CARSON NEWMAN COL	9	1						
TENN DAVID LIPSCOMB COL	7							
TENN EAST TENN STATE COL	20	4			4	1		
TENN FISK UNIV	5	2			3	1		
TENN GEORGE PEABODY COL TCHRS	5	1			3			
TENN KING COL	3	1						
TENN KNOXVILLE COL	5							
TENN LAMBUTH COL	8							
TENN LANE COL	1	1						
TENN LE MOYNE COL	1							
TENN LINCOLN MEMORIAL UNIV	2							
TENN MARYVILLE COL	2	1						
TENN MEMPHIS STATE UNIV	15	1						
TENN MIDDLE TENN STATE COL	4	2						
TENN MILLIGAN COL	1	1						
TENN SIENA COL		2						
TENN SOUTHERN MISSIONARY COL	5							
TENN SOUTHWESTERN AT MEMPHIS	3	4						
TENN TENN AGRIC & INDUS ST UNIV	4	1						
TENN TENN POLYTECHNIC INST	6	1			1			
TENN TENN WESLEYAN COL	1							
TENN TUSCULUM COL	1							
TENN UNIV OF CHATTANOOGA	6	1						
TENN UNIV OF THE SOUTH	3							
TENN UNIV OF TENN	10	1			12		7	
TENN VANDERBILT UNIV	41	4			5	4	8	1
TEX ABILENE CHRISTIAN COL	11							
TEX A & M COL OF TEX	10				4		1	
TEX ARLINGTON STATE COL	7							
TEX AUSTIN COL	4	3						
TEX BAYLOR UNIV	32	4			2		2	
TEX BISHOP COL	2	2						
TEX EAST TEX BAPTIST COL	1	1						
TEX EAST TEX STATE COL	2				1			
TEX HARDIN SIMMONS UNIV	9	2						
TEX HOWARD PAYNE COL	4	1						
TEX HUSTON TILLOTSON COL	2	1						
TEX INCARNATE WORD COL		1						
TEX LAMAR STATE COL TECHNOLOGY	10	2						
TEX MARY HARDIN BAYLOR COL		4						
TEX MCMURRY COL	2							
TEX MIDWESTERN UNIV	3							
PHYSICAL SCIENCES								
CHEMISTRY	-CONTD-							
TEX NORTH TEX STATE UNIV	16	2			2	1		
TEX OUR LADY OF THE LAKE COL		1						
TEX PAN AMERICAN COL	2	1						
TEX PRAIRIE VIEW A & M COL	1							
TEX RICE UNIV	9				1	1	2	
TEX ST EDWARDS UNIV	1							
TEX ST MARYS UNIV	3				1			
TEX SAM HOUSTON S T C	7				2			
TEX SOUTHERN METHODIST UNIV	2	1				1		
TEX SOUTHWESTERN UNIV	4							
TEX SOUTHWEST TEX STATE COL	24	2			7			
TEX STEPHEN F AUSTIN STATE COL	4							
TEX SUL ROSS STATE COL	4							
TEX TEX CHRISTIAN UNIV	3	1			1			
TEX TEX COL		4						
TEX TEX COL ARTS INDUSTRIES	4	1			1			
TEX TEX LUTHERAN COL	3							
TEX TEX SOUTHERN UNIV	1	1			1			
TEX TEX TECHNOLOGICAL COL	23	1			4		1	
TEX TEX WESLEYAN COL	2							
TEX TEX WESTERN COL	7							
TEX TEX WOMANS UNIV		5				3		
TEX TRINITY UNIV	5				1	1		
TEX UNIV OF CORPUS CHRISTI	1							
TEX UNIV OF HOUSTON	5	1			2		2	
TEX UNIV OF ST THOMAS	3							
TEX UNIV OF TEX	40	11			6	1	28	1
TEX WEST TEX STATE COL	3							
TEX WILEY COL	1							
UTAH BRIGHAM YOUNG UNIV	15	2			3		1	
UTAH UNIV OF UTAH	17	1			2	1	10	1
UTAH UTAH ST U AGRIC & APP SCI	5	1			2	1		
UTAH WESTMINSTER COL	2							
VT MIDDLEBURY COL	10	3			2	2		
VT NORWICH UNIV	7							
VT ST MICHAELS COL	8							
VT TRINITY COL		1						
VT UNIV OF VT & ST AGRIC COL	6	2			2			
VT WINDHAM COL	1							
VA BRIDGEWATER COL	2							
VA COL OF WILLIAM & MARY	6	4						
VA COL WM & MARY NORFOLK DIV	6	2						
VA EASTERN MENNONITE COL	3							
VA EMORY & HENRY COL	3	2						
VA HAMPDEN SYDNEY COL	1							
VA HAMPTON INST	4	9						
VA LONGWOOD COL		1						
VA LYNCHBURG COL	4	1						
VA MADISON COL	3	2						
VA MARY BALDWIN COL		3						
VA RANDOLPH MACON COL	7							
VA RANDOLPH MACON WOMANS COL		6						
VA RICHMOND PROF INST	7							
VA ROANOKE COL	2	2						
VA SWEET BRIAR COL		2						
VA UNIV OF RICHMOND	27	4			5			
VA UNIV OF VA	18				6	1	10	
VA UNIV OF VA MARY WASH COL		12						
VA VA MILITARY INST	28							
VA VA POLYTECHNIC INST	5	5			6		2	
VA VA STATE COL	5	1						
VA VA UNION UNIV	7	1						
VA WASHINGTON & LEE UNIV	6							
WASH CENTRAL WASH ST COL	9	1						
WASH EASTERN WASH STATE COL	1							
WASH GONZAGA UNIV	4	2			1			
WASH PACIFIC LUTHERAN UNIV	9							
WASH ST MARTINS COL	1							
WASH SEATTLE PACIFIC COL	2	3						
WASH SEATTLE UNIV	4	1						

TABLE 8.--EARNED DEGREES CONFERRED, BY FIELD OF STUDY, INSTITUTION, LEVEL, AND SEX: 1961-62--CONTINUED

(BLANK = ZERO)

FIELD OF STUDY AND INSTITUTION	4-YR BACHELOR'S AND FIRST-PROFESSIONAL		1ST-PROFESSIONAL REQUIRING 5 OR MORE YEARS		SECOND-LEVEL		DOCTORATE (PH.D., ED.D. ETC.)	
	MEN	WOMEN	MEN	WOMEN	MEN	WOMEN	MEN	WOMEN
PHYSICAL SCIENCES								
CHEMISTRY -CONTD-								
WASH UNIV OF PUGET SOUND	12	1			1			
WASH UNIV OF WASH	36	9			5	2	23	
WASH WALLA WALLA COL	9	1						
WASH WASH STATE UNIV	7	3			1		5	
WASH WESTERN WASH ST COL	2	1						
WASH WHITMAN COL	9	1						
WASH WHITWORTH COL	2							
W VA BETHANY COL	6							
W VA BLUEFIELD STATE COL	1							
W VA DAVIS & ELKINS COL	2							
W VA FAIRMONT STATE COL	6							
W VA MARSHALL UNIV	15	2			5			
W VA MORRIS HARVEY COL	9							
W VA SALEM COL	1							
W VA SHEPHERD COL	1	1						
W VA WEST LIBERTY STATE COL	2							
W VA W VA INST OF TECH	4							
W VA W VA STATE COL	5							
W VA W VA UNIV	10	1			12		1	
W VA W VA WESLEYAN COL	8	3						
W VA WHEELING COL	4	1						
WIS ALVERNO COL		2						
WIS BELOIT COL	3	3						
WIS CARDINAL STRITCH COL		2						
WIS CARROLL COL		1						
WIS LAKELAND COL	4							
WIS LAWRENCE COL	2	1						
WIS MARQUETTE UNIV	14				4	5		
WIS MILWAUKEE DOWNER COL		4						
WIS MOUNT MARY COL		1						
WIS NORTHLAND COL	2							
WIS RIPON COL	5							
WIS ST NORBERT COL	7							
WIS UNIV OF WIS	40	12			17	2	30	5
WIS VITERBO COL		1						
WIS WIS STATE COL EAU CLAIRE	4							
WIS WIS STATE COL LA CROSSE	8	1						
WIS WIS STATE COL OSHKOSH	12	1						
WIS WIS STATE COL RIVER FALLS	14	1						
WIS WIS STATE COL STEVNS POINT	6	1						
WIS WIS STATE COL SUPERIOR	10	2						
WIS WIS STATE COL WHITEWATER	1							
WIS WIS ST COL & INST OF TECH	2	1						
WYO UNIV OF WYO	5	1			2		2	
P R CATHOLIC UNIV OF P R	1	8						
P R INTER AMERICAN UNIV OF P R	2	1						
P R UNIV OF PUERTO RICO	13	14			1	2		
TOTAL	6369	[illegible]	2		1163	241	1045	69
METALLURGY								
ARIZ UNIV OF ARIZ	5							
COLO UNIV OF DENVER					5			
CONN YALE UNIV					1			
IOWA IOWA ST UNIV OF SCI & TECH					2		4	
MD UNIV OF MD	1						1	
MINN UNIV OF MINN	5							
N J STEVENS INST OF TECHNOLOGY					10			
N Y NIAGARA UNIV					2			
N Y RENSSELAER POLY INST					5			
N Y SYRACUSE UNIV					1			
OHIO CASE INST OF TECHNOLOGY					7		4	
OHIO YOUNGSTOWN UNIV	3							
OKLA OKLA CITY UNIV	1							
PA DREXEL INST OF TECHNOLOGY	4							
PA PA STATE UNIV	30				3		3	
UTAH UNIV OF UTAH					6		8	
TOTAL	49				42		20	

FIELD OF STUDY AND INSTITUTION	4-YR BACHELOR'S AND FIRST-PROFESSIONAL		1ST-PROFESSIONAL REQUIRING 5 OR MORE YEARS		SECOND-LEVEL		DOCTORATE (PH.D., ED.D. ETC.)	
	MEN	WOMEN	MEN	WOMEN	MEN	WOMEN	MEN	WOMEN
PHYSICAL SCIENCES								
METEOROLOGY								
ARIZ UNIV OF ARIZ	1							
CAL SAN JOSE STATE COL	2							
CAL U OF CAL LOS ANGELES	5	2			8		2	
FLA FLA STATE UNIV	22				2			
HAWA UNIV OF HAWAII	3				1			
ILL UNIV OF CHICAGO					2			
MASS MASS INST OF TECHNOLOGY					6		1	
MICH UNIV OF MICH					5		1	
MO ST LOUIS UNIV	1				5		1	
N J RUTGERS THE STATE UNIV					2			
N Y CITY COL OF CITY OF N Y	6	1						
N Y N Y UNIV	5				1		3	
OREG OREGON STATE UNIV					2			
PA PA STATE UNIV	47				7		1	
TEX A & M COL OF TEX	11				6		1	
TEX UNIV OF TEX	6							
UTAH UNIV OF UTAH	12				3			
WASH UNIV OF WASH	18				6		1	
WIS UNIV OF WIS	6	1			11		2	
U S U S NAVAL POSTGRAD SCHOOL	30				14			
TOTAL	175	4			81		13	
PHARMACEUTICAL CHEMISTRY								
CAL U OF CAL SAN FRANCISCO							1	
FLA UNIV OF MIAMI	1							
ILL UNIV OF ILL					2	1	5	
IND BUTLER UNIV	1							
MD UNIV OF MD							1	
MICH UNIV OF MICH					2	1	10	
MINN UNIV OF MINN					2	1	1	
N J RUTGERS THE STATE UNIV					1			
N C UNIV OF N C CHAPEL HILL					1		1	
PA DUQUESNE UNIV					1			
R I UNIV OF R I							1	
S D S D ST C AGRI & MECH ARTS					1			
VA MEDICAL COL OF VA					1		1	
WIS UNIV OF WIS	1				5	2	4	
TOTAL	3				16	5	25	
PHYSICS								
ALA ATHENS COL	4							
ALA AUBURN UNIV	8				7	1		
ALA BIRMINGHAM SOUTHERN COL	2							
ALA HOWARD COL	4							
ALA HUNTINGDON COL	1		1					
ALA SPRING HILL COL	12							
ALA UNIV OF ALA	21				5		1	1
ALAS UNIV OF ALASKA	2							
ARIZ ARIZ STATE UNIV TEMPE	7				7			
ARIZ UNIV OF ARIZ	9				7			
ARK ARK POLYTECHNIC COL	3							
ARK ARK S T C	4				4			
ARK HENDERSON S T C	1							
ARK HENDRIX COL	7							
ARK OUACHITA BAPTIST COL	5							
ARK SOUTHERN STATE COL	1							
ARK UNIV OF ARK	7				3			
CAL CALIF INST OF TECHNOLOGY	56				7		24	
CAL CHICO STATE COL	4							
CAL FRESNO STATE COL	8							
CAL HARVEY MUDD COL	9							
CAL HUMBOLDT STATE COL	4							
CAL LA SIERRA COL	8		1					
CAL LONG BEACH STATE COL	24				1			
CAL LA ST COL APP ARTS & SCI	6				1			
CAL LOYOLA UNIV OF LOS ANGELES	3							
CAL OCCIDENTAL COL	24							
CAL PACIFIC UNION COL	2							

TABLE 8.--EARNED DEGREES CONFERRED, BY FIELD OF STUDY, INSTITUTION, LEVEL, AND SEX: 1961-62--CONTINUED

(BLANK = ZERO)

FIELD OF STUDY AND INSTITUTION	4-YR BACHELOR'S AND FIRST-PROFESSIONAL		1ST-PROFESSIONAL REQUIRING 5 OR MORE YEARS		SECOND-LEVEL		DOCTORATE (PH.D., ED.D. ETC.)	
	MEN	WOMEN	MEN	WOMEN	MEN	WOMEN	MEN	WOMEN
PHYSICAL SCIENCES								
PHYSICS	-CONTD-							
CAL PASADENA COL	1							
CAL POMONA COL	12	1						
CAL SACRAMENTO STATE COL	3							
CAL ST MARYS COL OF CALIF	10							
CAL SAN DIEGO STATE COL	60				2			
CAL SAN FERNANDO VALLEY ST COL	2							
CAL SAN FRANCISCO STATE COL	7				1			
CAL SAN JOSE STATE COL	13				5			
CAL STANFORD UNIV	32	1			6		22	
CAL U OF CAL BERKELEY	62	2			23	2	44	2
CAL U OF CAL DAVIS	2				2			
CAL U OF CAL LOS ANGELES	56				33	2	12	1
CAL U OF CAL RIVERSIDE	14				1			
CAL U OF CAL SAN DIEGO					6			
CAL U OF CAL SANTA BARBARA	8	1			1			
CAL UNIV OF THE PACIFIC					1			
CAL UNIV OF REDLANDS	2							
CAL UNIV OF SAN FRANCISCO	10							
CAL UNIV OF SANTA CLARA	8							
CAL UNIV OF SOUTHERN CALIF	7				7		1	
CAL WHITTIER COL	3							
COLO ADAMS STATE COL	5	1						
COLO COLO COL	3				5			
COLO COLO SCHOOL OF MINES					1			
COLO COLO STATE UNIV	6				4		2	
COLO UNIV OF COLO	15				15	2	6	
COLO UNIV OF DENVER	6				1	1		
COLO WESTERN STATE COL OF COLO	2							
CONN CONN COL		2						
CONN FAIRFIELD UNIV	23							
CONN TRINITY COL	3				8	1		
CONN UNIV OF CONN	21	1			14		4	
CONN WESLEYAN UNIV	6				1			
CONN YALE UNIV	28				15	2	19	
DEL UNIV OF DEL	4				5			
D C AMERICAN UNIV	7				8		11	
D C CATHOLIC UNIV OF AMERICA	12	3			5		3	
D C GEORGETOWN UNIV	8				4	1		
D C GEORGE WASHINGTON UNIV	10				4		1	
D C HOWARD UNIV	2							
D C TRINITY COL		1						
FLA FLA STATE UNIV	16				8		6	
FLA ROLLINS COL	1				1			
FLA STETSON UNIV	1							
FLA UNIV OF FLORIDA	17	1			12		3	
FLA UNIV OF MIAMI	1				4			
FLA UNIV OF TAMPA	1							
GA BERRY COL	4							
GA EMORY UNIV	3	1			4			
GA GA INST OF TECHNOLOGY	25				10		2	
GA GA STATE COL BUS ADMIN	9	1						
GA MERCER UNIV	3							
GA NORTH GA COL	5							
GA OGLETHORPE UNIV	3							
GA UNIV OF GEORGIA	6							
GA VALDOSTA STATE COL	1							
HAWA UNIV OF HAWAII	3	1			1			
IDA COL OF IDAHO	4							
IDA IDAHO STATE COL	6				2			
IDA NORTHWEST NAZARENE COL	2	1						
IDA UNIV OF IDAHO					9			
ILL AUGUSTANA COL	1							
ILL BRADLEY UNIV	2							
ILL CARTHAGE COL	2							
ILL DEPAUL UNIV	14				6			
ILL EASTERN ILL UNIV	13	1						
ILL GREENVILLE COL	10							
ILL ILL COL	5							
ILL ILL INST OF TECHNOLOGY	22	1			8	1	2	
ILL ILL WESLEYAN UNIV	1							
PHYSICAL SCIENCES								
PHYSICS	-CONTD-							
ILL KNOX COL	7	1						
ILL LAKE FOREST COL	5							
ILL LOYOLA UNIV	10							
ILL MACMURRAY COL	5							
ILL MILLIKIN UNIV	2							
ILL MONMOUTH COL	15							
ILL MUNDELEIN COL		1						
ILL NORTH CENTRAL COL	2							
ILL NORTHERN ILL UNIV	5				1			
ILL NORTHWESTERN UNIV	4				7		1	
ILL PRINCIPIA COL	4							
ILL ROOSEVELT UNIV	7							
ILL ST PROCOPIUS COL	11							
ILL SOUTHERN ILL UNIV	10				3			
ILL UNIV OF CHICAGO	36	1			28	1	13	1
ILL UNIV OF ILL	17	1			53	2	26	1
ILL WESTERN ILL UNIV	20				1			
ILL WHEATON COL	6	1						
IND BALL S T C	8	1			2			
IND BUTLER UNIV	3							
IND DEPAUW UNIV	1							
IND EARLHAM COL	6	1						
IND EVANSVILLE COL	1							
IND FRANKLIN COL OF IND	2	1						
IND GOSHEN COL	2							
IND HANOVER COL	4	1						
IND HUNTINGTON COL	1							
IND INDIANA CENTRAL COL	1							
IND INDIANA STATE COL	1							
IND IND TECH COL	6							
IND IND UNIV	16				10		3	
IND MANCHESTER COL	3	1						
IND MARION COL MARION	2							
IND PURDUE UNIV	27	4			21	2	8	
IND ROSE POLYTECHNIC INST	5							
IND TAYLOR UNIV	3							
IND UNIV OF NOTRE DAME	19				10		6	
IND VALPARAISO UNIV	5							
IND WABASH COL	5							
IOWA COE COL	5	1						
IOWA CORNELL COL	1							
IOWA DRAKE UNIV	1							
IOWA GRINNELL COL	8	1						
IOWA IOWA ST UNIV OF SCI & TECH	8				8		5	
IOWA IOWA WESLEYAN COL	1							
IOWA LORAS COL	6							
IOWA LUTHER COL	4							
IOWA MORNINGSIDE COL	3							
IOWA ST AMBROSE COL	6							
IOWA STATE COL OF IOWA	5							
IOWA STATE UNIV OF IOWA	9				11		1	
IOWA UNIV OF DUBUQUE	2							
IOWA UPPER IOWA UNIV	1							
IOWA WARTBURG COL	2							
IOWA WESTMAR COL	2							
KANS BAKER UNIV	2							
KANS BETHANY COL	1							
KANS FORT HAYS KANS STATE COL	3							
KANS FRIENDS UNIV	1							
KANS KANS ST COL OF PITTSBURG	6				1			
KANS KANS S T C EMPORIA	9							
KANS KANS ST U AGRIC & APP SCI	15				6			
KANS KANS WESLEYAN UNIV	3							
KANS OTTAWA UNIV	3							
KANS STERLING COL	2							
KANS UNIV OF KANSAS	8				5		5	
KANS UNIV OF WICHITA	10	1			6			
KANS WASHBURN UNIV OF TOPEKA	5							
KY BELLARMINE COL	1							
KY BEREA COL	6	1						

TABLE 8.--EARNED DEGREES CONFERRED, BY FIELD OF STUDY, INSTITUTION, LEVEL, AND SEX: 1961-62--CONTINUED

(BLANK = ZERO)

FIELD OF STUDY AND INSTITUTION	4-YR BACHELOR'S AND FIRST-PROFESSIONAL		1ST-PROFESSIONAL REQUIRING 5 OR MORE YEARS		SECOND-LEVEL		DOCTORATE (PH.D., ED.D. ETC.)	
	MEN	WOMEN	MEN	WOMEN	MEN	WOMEN	MEN	WOMEN
PHYSICAL SCIENCES								
PHYSICS	-CONTD-							
KY CENTRE COL OF KY	1							
KY EASTERN KY STATE COL	2							
KY GEORGETOWN COL	3							
KY MOREHEAD STATE COL	2							
KY MURRAY STATE COL	20	6						
KY UNIV OF KY	8				7		3	
KY UNIV OF LOUISVILLE	21	1			7			
KY VILLA MADONNA COL	3							
KY WESTERN KY STATE COL	3							
LA CENTENARY COL	4							
LA LA POLYTECHNIC INST	11				4			
LA LA STATE UNIV & A & M COL	30	1			8		4	
LA LOYOLA UNIV	17							
LA MCNEESE STATE COL	6							
LA NORTHEAST LA STATE COL	9							
LA NORTHWESTERN ST COL OF LA	5							
LA SOUTHEASTERN LA COL	1							
LA SOUTHERN UNIV & A & M COL	1							
LA TULANE UNIV OF LA	15	1			8			
LA UNIV OF SOUTHWESTERN LA	8							
LA XAVIER UNIV	1							
ME BATES COL	7	1						
ME BOWDOIN COL	12							
ME COLBY COL	3							
ME UNIV OF MAINE	3				1			
MD GOUCHER COL		2						
MD JOHNS HOPKINS UNIV	13	1			4	3	18	
MD LOYOLA COL	13							
MD MORGAN STATE COL	8							
MD UNIV OF MD	9	2			10		11	
MD WASHINGTON COL	2							
MD WESTERN MD COL	3							
MASS AMERICAN INTERNATIONAL COL	2							
MASS AMHERST COL	11							
MASS ATLANTIC UNION COL	3							
MASS BOSTON COL	19				1			
MASS BOSTON UNIV	7	2			8		1	
MASS BRANDEIS UNIV	7				3			1
MASS CLARK UNIV	4	1						
MASS COL OF THE HOLY CROSS	10							
MASS EMMANUEL COL		3						
MASS HARVARD UNIV	58				22		18	
MASS LOWELL TECHNOLOGICAL INST	13							
MASS MASS INST OF TECHNOLOGY	96	2			8	1	24	1
MASS MOUNT HOLYOKE COL		1						
MASS NORTHEASTERN UNIV	25	1			15			
MASS RADCLIFFE COL		3				1		1
MASS SIMMONS COL		2						
MASS SMITH COL		6						
MASS TUFTS UNIV	10	2					2	
MASS UNIV OF MASS	4				5	1		
MASS WILLIAMS COL	22				6			
MASS WORCESTER POLYTECHNIC INST	14				1			
MICH ALBION COL	2	1						
MICH ALMA COL	1							
MICH ANDREWS UNIV	2							
MICH AQUINAS COL	2	1						
MICH CALVIN COL	2							
MICH CENTRAL MICH UNIV	1							
MICH EASTERN MICH UNIV	7							
MICH HILLSDALE COL	1							
MICH HOPE COL	5							
MICH KALAMAZOO COL	12	1						
MICH MARYGROVE COL		1						
MICH MICH COL MINING & TECHNOL	19	1						
MICH MICH ST U AGRIC & APP SCI	19				10	2	4	
MICH NORTHERN MICH COL	1							
MICH OLIVET COL	3							
MICH UNIV OF DETROIT	13				2	1		
MICH UNIV OF MICH	22				34	1	18	

FIELD OF STUDY AND INSTITUTION	4-YR BACHELOR'S AND FIRST-PROFESSIONAL		1ST-PROFESSIONAL REQUIRING 5 OR MORE YEARS		SECOND-LEVEL		DOCTORATE (PH.D., ED.D. ETC.)	
	MEN	WOMEN	MEN	WOMEN	MEN	WOMEN	MEN	WOMEN
PHYSICAL SCIENCES								
PHYSICS	-CONTD-							
MICH WAYNE STATE UNIV	16	1			7		1	
MICH WESTERN MICH UNIV	7	1			1			
MINN AUGSBURG COL & THEOL SEM	3							
MINN CARLETON COL	9							
MINN COL OF ST TERESA		1						
MINN COL OF ST THOMAS	7							
MINN CONCORDIA COL MOORHEAD	4							
MINN GUSTAVUS ADOLPHUS COL	4							
MINN HAMLINE UNIV	12							
MINN MACALESTER COL	3	1						
MINN MANKATO STATE COL	10				1			
MINN MOORHEAD STATE COL	1							
MINN ST CLOUD STATE COL	8							
MINN ST JOHNS UNIV	14							
MINN ST MARYS COL	4							
MINN ST OLAF COL	5							
MINN UNIV OF MINN	47				19	1	11	
MISS MILLSAPS COL	2							
MISS MISS COL	4							
MISS MISS SOUTHERN COL	6				1			
MISS MISS STATE UNIV	5				3			
MISS UNIV OF MISS	4				10	2		
MO CENTRAL METHODIST COL	3							
MO CENTRAL MO STATE COL	12							
MO DRURY COL	1							
MO MARILLAC COL		1						
MO MO VALLEY COL	1							
MO NORTHWEST MO STATE COL	3							
MO PARK COL	1							
MO ROCKHURST COL	5							
MO ST LOUIS UNIV	9	3			3	2	5	
MO SOUTHEAST MO STATE COL	3							
MO SOUTHWEST MO STATE COL	1							
MO TARKIO COL	1							
MO UNIV OF KANS CITY	3							
MO UNIV OF MO	31	1			15		1	
MO WASHINGTON UNIV	4				2	1	5	
MO WILLIAM JEWELL COL	8							
MONT MONT STATE COL	16				1			
MONT MONT STATE UNIV	2	1						
NEBR CREIGHTON UNIV	4	1						
NEBR DOANE COL	2							
NEBR HASTINGS COL	2							
NEBR NEBR S T C CHADRON	7							
NEBR NEBR S T C WAYNE	1							
NEBR NEBR WESLEYAN UNIV	9							
NEBR UNION COL	1							
NEBR UNIV OF NEBR	6				6		1	
NEV UNIV OF NEV	3				4			
N H DARTMOUTH COL	7				2			
N H UNIV OF N H	8				3			
N J FAIRLEIGH DICKINSON UNIV	15				1			
N J MONMOUTH COL	12	1						
N J PRINCETON UNIV	16				7		28	
N J RUTGERS THE STATE UNIV	15	1			17	2	3	
N J ST PETERS COL	10							
N J SETON HALL UNIV	9							
N J STEVENS INST OF TECHNOLOGY					14		2	
N J UPSALA COL	4							
N M N MEX HIGHLANDS UNIV	2				1			
N M N MEX INST MINING & TECH	5				2			
N M N MEX ST U AGRI ENGR SCI	9				4			
N M UNIV OF N MEX	3				14		2	
N Y ADELPHI COL	38				11			
N Y ALFRED UNIV	2							
N Y BROOKLYN COL	42	4						
N Y CANISIUS COL	7							
N Y CITY COL OF CITY OF N Y	93	4			1	3		
N Y CLARKSON COL OF TECHNOLOGY	14				2			
N Y COLGATE UNIV	3							

TABLE 8.--EARNED DEGREES CONFERRED, BY FIELD OF STUDY, INSTITUTION, LEVEL, AND SEX: 1961-62--CONTINUED

(BLANK = ZERO)

FIELD OF STUDY AND INSTITUTION	4-YR BACHELOR'S AND FIRST-PROFESSIONAL		1ST-PROFESSIONAL REQUIRING 5 OR MORE YEARS		SECOND-LEVEL		DOCTORATE (PH.D., ED.D. ETC.)	
	MEN	WOMEN	MEN	WOMEN	MEN	WOMEN	MEN	WOMEN
PHYSICAL SCIENCES								
PHYSICS	-CONTD-							
N Y COLUMBIA UNIV	23	8			19	2	24	2
N Y CORNELL UNIV	16	2			6		21	
N Y FORDHAM UNIV	35	2			7	2	2	
N Y HAMILTON COL	4							
N Y HARTWICK COL	2							
N Y HOBART & WM SMITH COL	5							
N Y HOFSTRA COL	48				6			
N Y HUNTER COL OF CITY OF N Y	8							
N Y IONA COL	10							
N Y LE MOYNE COL	7							
N Y LONG ISLAND UNIV	11							
N Y MANHATTAN COL	38							
N Y MANHATTANVL COL SAC HEART		3						
N Y MARIST COL	2							
N Y N Y UNIV	8				22	2	13	
N Y NIAGARA UNIV	4							
N Y POLYTECHNIC INST BROOKLYN	24	1			10	1	2	
N Y QUEENS COL OF CITY OF N Y	18	2						
N Y RENSSELAER POLY INST	50				3	1	4	
N Y ST BERNARDINE OF SIENA COL	20							
N Y ST BONAVENTURE UNIV	4							
N Y ST JOHN FISHER COL INC	3							
N Y ST JOHNS UNIV	10	2			1			
N Y ST LAWRENCE UNIV	4	1						
N Y SUNY HARPUR COL	3							
N Y SUNY COL OF EDUC ALBANY	7				8			
N Y SUNY COL OF EDUC OSWEGO	5							
N Y SUNY LONG ISLAND CENTER	7							
N Y SYRACUSE UNIV	44				10		9	
N Y UNION COL & UNIV	15				3	1		
N Y UNIV OF BUFFALO	4							
N Y UNIV OF ROCHESTER	18	2			12		16	
N Y VASSAR COL		3						
N Y WAGNER COL	4	1						
N Y YESHIVA UNIV	3							
N C AGRIC & TECH COL OF N C	3							
N C CATAWBA COL	1							
N C DAVIDSON COL	7							
N C DUKE UNIV	9				2		11	
N C ELON COL	8							
N C GUILFORD COL	3							
N C UNIV OF N C CHAPEL HILL	12				7		2	
N C UNIV OF N C ST COL RALEIGH	25				8		3	
N C WAKE FOREST COL	3							
N D JAMESTOWN COL	1							
N D N D STATE UNIV	2							
N D UNIV OF N DAK	2				8			
OHIO ANTIOCH COL	4							
OHIO BALDWIN WALLACE COL	7							
OHIO BOWLING GREEN STATE UNIV	3							
OHIO CAPITAL UNIV	2	1						
OHIO CASE INST OF TECHNOLOGY	41				9	1	5	
OHIO CENTRAL STATE COL	2							
OHIO COL OF STEUBENVILLE	2							
OHIO COL OF WOOSTER	5							
OHIO DEFIANCE COL	1							
OHIO DENISON UNIV	2							
OHIO FINDLAY COL	1							
OHIO HEIDELBERG COL	2	1						
OHIO HIRAM COL	1							
OHIO JOHN CARROLL UNIV	23	1			13			
OHIO KENT STATE UNIV	6				2			
OHIO KENYON COL	2							
OHIO MARIETTA COL	6							
OHIO MIAMI UNIV	10	1			8	1		
OHIO MOUNT UNION COL	2							
OHIO MUSKINGUM COL	2							
OHIO NOTRE DAME COL		2						
OHIO OBERLIN COL	7							
OHIO OHIO STATE UNIV	29	1			31	1	12	

FIELD OF STUDY AND INSTITUTION	4-YR BACHELOR'S AND FIRST-PROFESSIONAL		1ST-PROFESSIONAL REQUIRING 5 OR MORE YEARS		SECOND-LEVEL		DOCTORATE (PH.D., ED.D. ETC.)	
	MEN	WOMEN	MEN	WOMEN	MEN	WOMEN	MEN	WOMEN
PHYSICAL SCIENCES								
PHYSICS	-CONTD-							
OHIO OHIO UNIV	11				3			
OHIO OHIO WESLEYAN UNIV	5							
OHIO OTTERBEIN COL	2							
OHIO UNIV OF AKRON	3				1			
OHIO UNIV OF CINCINNATI	11	2			10		5	1
OHIO UNIV OF DAYTON	8							
OHIO UNIV OF TOLEDO	1				1			
OHIO WESTERN RESERVE UNIV					1		1	
OHIO WILMINGTON COL	3							
OHIO WITTENBERG UNIV	5							
OHIO XAVIER UNIV	15							
OHIO YOUNGSTOWN UNIV	2							
OKLA BETHANY NAZARENE COL	1							
OKLA CENTRAL STATE COL	7							
OKLA EAST CENTRAL STATE COL	4							
OKLA NORTHEASTERN STATE COL	1							
OKLA NORTHWESTERN STATE COL	2							
OKLA OKLA BAPTIST UNIV	1							
OKLA OKLA CITY UNIV	4							
OKLA OKLA ST U AGRIC & APP SCI	19				11			
OKLA PHILLIPS UNIV	1							
OKLA SOUTHWESTERN STATE COL	6							
OKLA UNIV OF OKLA	18				5		1	
OKLA UNIV OF TULSA	5				2			
OREG LEWIS & CLARK COL	4							
OREG LINFIELD COL	5							
OREG OREGON STATE UNIV	23				1		3	
OREG PACIFIC UNIV	1							
OREG PORTLAND STATE COL	5							
OREG REED COL	14	1						
OREG UNIV OF OREG	4				8			
OREG UNIV OF PORTLAND	12							
OREG WILLAMETTE UNIV	4	2						
PA ALBRIGHT COL	3							
PA ALLEGHENY COL	2							
PA BRYN MAWR COL					1		2	
PA BUCKNELL UNIV	11	1						
PA CALIFORNIA STATE COL	8							
PA CARNEGIE INST TECHNOLOGY	26	4			14	1	14	
PA CHESTNUT HILL COL		3						
PA DICKINSON COL	10	1						
PA DREXEL INST OF TECHNOLOGY	21				8			
PA DUQUESNE UNIV	4							
PA EAST STROUDSBURG STATE COL	1							
PA FRANKLIN & MARSHALL COL	5				3			
PA GANNON COL	2							
PA GENEVA COL	3							
PA GETTYSBURG COL	5							
PA GROVE CITY COL	4							
PA HAVERFORD COL	2							
PA INDIANA STATE COL	2							
PA JUNIATA COL	4							
PA LAFAYETTE COL	7							
PA LA SALLE COL	39							
PA LEBANON VALLEY COL	5	1						
PA LEHIGH UNIV	2				11		5	
PA MARYWOOD COL		1						
PA MORAVIAN COL	1							
PA MOUNT MERCY COL		1						
PA MUHLENBERG COL	8	1						
PA PA STATE UNIV	40	4			20		9	
PA ST FRANCIS COL	9							
PA ST JOSEPH COL	36							
PA SHIPPENSBURG STATE COL	4							
PA SLIPPERY ROCK STATE COL	3							
PA SUSQUEHANNA UNIV	2							
PA SWARTHMORE COL	7	1						
PA TEMPLE UNIV	13	1			10		2	
PA THIEL COL	4							
PA UNIV OF PA	15				18	2	5	

TABLE 8.--EARNED DEGREES CONFERRED, BY FIELD OF STUDY, INSTITUTION, LEVEL, AND SEX: 1961-62--CONTINUED

(BLANK = ZERO)

FIELD OF STUDY AND INSTITUTION	4-YR BACHELOR'S AND FIRST-PROFESSIONAL		1ST-PROFESSIONAL REQUIRING 5 OR MORE YEARS		SECOND-LEVEL		DOCTORATE (PH.D., ED.D. ETC.)	
	MEN	WOMEN	MEN	WOMEN	MEN	WOMEN	MEN	WOMEN
PHYSICAL SCIENCES								
PHYSICS	-CONTD-							
PA UNIV OF PITTSBURGH	8	1			16		8	
PA UNIV OF SCRANTON	5							
PA URSINUS COL	4							
PA VILLANOVA UNIV	18							
PA WASHINGTON JEFFERSON COL	16							
PA WEST CHESTER STATE COL	2							
PA WESTMINSTER COL	5							
R I BROWN UNIV	15	1			8		9	
R I PROVIDENCE COL	11							
R I UNIV OF R I	7				2			
S C CITADEL	8							
S C CLEMSON AGRIC COL	7				2			
S C CONVERSE COL		2						
S C FURMAN UNIV	9	1						
S C UNIV OF S C	1							
S C WOFFORD COL	1							
S D AUGUSTANA COL	3							
S D NORTHERN S T C	2							
S D S DAK SCH MINES & TECHNOL	6							
S D S D ST C AGRI & MECH ARTS					1			
S D STATE UNIV OF S DAK	2				6			
TENN AUSTIN PEAY STATE COL	2							
TENN CARSON NEWMAN COL	5							
TENN CHRISTIAN BROTHERS COL	10							
TENN FISK UNIV	3							
TENN KING COL	1							
TENN LINCOLN MEMORIAL UNIV	2							
TENN MARYVILLE COL	2							
TENN MEMPHIS STATE UNIV	1							
TENN SOUTHERN MISSIONARY COL	2							
TENN SOUTHWESTERN AT MEMPHIS	5							
TENN TENN AGRIC & INDUS ST UNIV	1							
TENN TENN POLYTECHNIC INST	5							
TENN TUSCULUM COL	1							
TENN UNIV OF CHATTANOOGA	5							
TENN UNIV OF THE SOUTH	1							
TENN UNIV OF TENN	5				14	1	7	
TENN VANDERBILT UNIV	5				20	1	1	
TEX ABILENE CHRISTIAN COL	3							
TEX A & M COL OF TEX	9				7		2	
TEX ARLINGTON STATE COL	7							
TEX AUSTIN COL	2							
TEX BAYLOR UNIV	5	1			5			
TEX EAST TEX STATE COL	11				7			
TEX HOWARD PAYNE COL		1						
TEX LAMAR STATE COL TECHNOLOGY	11							
TEX MCMURRY COL	2							
TEX NORTH TEX STATE UNIV	12	1			7			
TEX PAN AMERICAN COL	1							
TEX RICE UNIV	19				9		4	
TEX ST EDWARDS UNIV	4							
TEX ST MARYS UNIV	10				2			
TEX SAM HOUSTON S T C	4	1			2			
TEX SOUTHERN METHODIST UNIV	2				4			
TEX SOUTHWESTERN UNIV	2							
TEX SOUTHWEST TEX STATE COL	2							
TEX STEPHEN F AUSTIN STATE COL	4				2			
TEX TEX CHRISTIAN UNIV	5	1			3			
TEX TEX COL ARTS INDUSTRIES	5				2			
TEX TEX TECHNOLOGICAL COL	9	1			9			
TEX TEX WESTERN COL	19							
TEX TRINITY UNIV	7				1			
TEX UNIV OF DALLAS	1							
TEX UNIV OF HOUSTON	17				1			
TEX UNIV OF ST THOMAS	2							
TEX UNIV OF TEX	48				11		9	
TEX WEST TEX STATE COL	4							
UTAH BRIGHAM YOUNG UNIV	26				9			
UTAH UNIV OF UTAH	20				4		8	
UTAH UTAH ST U AGRIC & APP SCI	3				2	1		
VT MIDDLEBURY COL	5							
VT NORWICH UNIV	2							
VT UNIV OF VT & ST AGRIC COL	5	1			2			
VA BRIDGEWATER COL	2							
VA COL OF WILLIAM & MARY	10				4			
VA COL WM & MARY NORFOLK DIV	6							
VA EMORY & HENRY COL	2							
VA HAMPTON INST	5							
VA HOLLINS COL		2						
VA LYNCHBURG COL	11							
VA RANDOLPH MACON COL	3							
VA ROANOKE COL	1							
VA SWEET BRIAR COL		2						
VA UNIV OF RICHMOND	4				1			
VA UNIV OF VA	9				10	1	13	
VA VA MILITARY INST	21							
VA VA POLYTECHNIC INST	27				1		1	
VA VA STATE COL	7							
VA WASHINGTON & LEE UNIV	2							
WASH EASTERN WASH STATE COL	1							
WASH GONZAGA UNIV	2							
WASH PACIFIC LUTHERAN UNIV	6							
WASH ST MARTINS COL	1							
WASH SEATTLE PACIFIC COL	2							
WASH SEATTLE UNIV	3	1						
WASH UNIV OF PUGET SOUND	5							
WASH UNIV OF WASH	35	2			18	1	10	
WASH WALLA WALLA COL	1							
WASH WASH STATE UNIV	8				1		1	
WASH WESTERN WASH ST COL	4							
WASH WHITMAN COL	4							
W VA BETHANY COL	4							
W VA CONCORD COL	3	1						
W VA MARSHALL UNIV	4							
W VA WEST LIBERTY STATE COL	5							
W VA W VA STATE COL	8							
W VA W VA UNIV	6				7		1	
W VA W VA WESLEYAN COL	4							
WIS BELOIT COL	3	2						
WIS CARROLL COL	1							
WIS MARQUETTE UNIV	4	1			6	1		
WIS NORTHLAND COL	1							
WIS RIPON COL	4							
WIS UNIV OF WIS	36	2			32	2	17	
WIS WIS STATE COL EAU CLAIRE	6							
WIS WIS STATE COL OSHKOSH	5							
WIS WIS STATE COL RIVER FALLS	6							
WIS WIS STATE COL STEVNS POINT	2							
WIS WIS STATE COL SUPERIOR	3							
WIS WIS STATE COL WHITEWATER	3							
WIS WIS ST COL & INST OF TECH	2							
WYO UNIV OF WYO	3	1						
U S U S NAVAL POSTGRAD SCHOOL	21				28			
P R UNIV OF PUERTO RICO	4							
TOTAL	4624	188			1363	62	655	12
EARTH SCIENCES								
GEOLOGY								
ALA BIRMINGHAM SOUTHERN COL	2							
ALA UNIV OF ALA	8							
ALAS UNIV OF ALASKA	1				4			
ARIZ ARIZ STATE UNIV TEMPE	8	1						
ARIZ UNIV OF ARIZ	14				14		7	
ARK ARK POLYTECHNIC COL	1							
ARK SOUTHERN STATE COL	3							
ARK UNIV OF ARK	8				10			
CAL CALIF INST OF TECHNOLOGY	3				2		2	
CAL CLAREMONT UNIVERSITY COL					2			
CAL FRESNO STATE COL	6	1						
CAL LONG BEACH STATE COL	4							

TABLE 8.--EARNED DEGREES CONFERRED, BY FIELD OF STUDY, INSTITUTION, LEVEL, AND SEX: 1961-62--CONTD

(BLANK = ZERO)

FIELD OF STUDY AND INSTITUTION	4-YR BACHELOR'S AND FIRST-PROFESSIONAL		1ST-PROFESSIONAL REQUIRING 5 OR MORE YEARS		SECOND-LEVEL		DOCTORATE (PH.D.,ED.D. ETC.)	
	MEN	WOMEN	MEN	WOMEN	MEN	WOMEN	MEN	WOMEN
PHYSICAL SCIENCES								
GEOLOGY -CONTD-								
CAL LA ST COL APP ARTS & SCI	4							
CAL OCCIDENTAL COL	5							
CAL POMONA COL	3	3						
CAL SAN DIEGO STATE COL	12							
CAL SAN FERNANDO VALLEY ST COL	3							
CAL SAN JOSE STATE COL	8							
CAL STANFORD UNIV	9				13		14	
CAL U OF CAL BERKELEY	11				15		4	
CAL U OF CAL DAVIS	1	1						
CAL U OF CAL LOS ANGELES	12				11		2	
CAL U OF CAL RIVERSIDE	5							
CAL U OF CAL SANTA BARBARA	5							
CAL UNIV OF THE PACIFIC	1							
CAL UNIV OF REDLANDS	5							
CAL UNIV OF SOUTHERN CALIF	4				12		2	
CAL WHITTIER COL	3							
COLO COLO COL	7							
COLO COLO STATE UNIV	5							
COLO UNIV OF COLO	18				12		4	
COLO WESTERN STATE COL OF COLO	2	1						
CONN TRINITY COL	1							
CONN UNIV OF CONN	12							
CONN YALE UNIV	2				3		6	
D C AMERICAN UNIV	2				6			
D C GEORGE WASHINGTON UNIV	5				1			
FLA FLA STATE UNIV	8	1			9			
FLA ROLLINS COL	1							
FLA UNIV OF FLORIDA	10				4	1		
FLA UNIV OF MIAMI	9							
GA EMORY UNIV	1	2			3			
GA UNIV OF GEORGIA	13	1						
HAWA UNIV OF HAWAII	2							
IDA IDAHO STATE COL	7							
IDA UNIV OF IDAHO	5				5			
ILL AUGUSTANA COL	3	1						
ILL MONMOUTH COL	3							
ILL NORTHERN ILL UNIV	1							
ILL NORTHWESTERN UNIV	2				4		6	
ILL SOUTHERN ILL UNIV	9				2			
ILL UNIV OF CHICAGO					1		1	
ILL UNIV OF ILL	9	1			13		18	
ILL WHEATON COL	1							
IND DEPAUW UNIV	3							
IND EARLHAM COL	7	2						
IND HANOVER COL	1							
IND IND UNIV	11				16		4	
IND PURDUE UNIV	1							
IND ST JOSEPHS COL	3							
IND UNIV OF NOTRE DAME	8							
IOWA CORNELL COL	1							
IOWA IOWA ST UNIV OF SCI & TECH	13				6		3	
IOWA SIMPSON COL	2							
IOWA STATE UNIV OF IOWA	4				4		3	
KANS FORT HAYS KANS STATE COL	4							
KANS KANS ST U AGRIC & APP SCI	13				3			
KANS UNIV OF KANSAS	11	3			13		3	
KANS UNIV OF WICHITA	9				3			
KY BEREA COL	1							
KY UNIV OF KY	4				7			
LA CENTENARY COL	7							
LA LA POLYTECHNIC INST	7				3			
LA LA STATE UNIV & A & M COL	8				10	1	2	
LA MCNEESE STATE COL	4							
LA NORTHEAST LA STATE COL	8	1						
LA TULANE UNIV OF LA	3				4	1		
LA UNIV OF SOUTHWESTERN LA	8							
ME BATES COL	4							
ME COLBY COL	1							
ME UNIV OF MAINE	3				1			
MD JOHNS HOPKINS UNIV	1				4		4	

FIELD OF STUDY AND INSTITUTION	4-YR BACHELOR'S AND FIRST-PROFESSIONAL		1ST-PROFESSIONAL REQUIRING 5 OR MORE YEARS		SECOND-LEVEL		DOCTORATE (PH.D.,ED.D. ETC.)	
	MEN	WOMEN	MEN	WOMEN	MEN	WOMEN	MEN	WOMEN
PHYSICAL SCIENCES								
GEOLOGY -CONTD-								
MASS AMHERST COL	5							
MASS BOSTON COL	11							
MASS BOSTON UNIV	18	3			3	1	1	
MASS HARVARD UNIV	6				10		9	
MASS MASS INST OF TECHNOLOGY	11				4	1	6	
MASS MOUNT HOLYOKE COL		2						
MASS SMITH COL		2				1		
MASS TUFTS UNIV	2							
MASS UNIV OF MASS	6							
MASS WELLESLEY COL		3						
MASS WILLIAMS COL	7							
MICH MICH COL MINING & TECHNOL	8				1			
MICH MICH ST U AGRIC & APP SCI	14				9		1	
MICH UNIV OF MICH	11	1			8		7	1
MICH WAYNE STATE UNIV	5				3			
MINN CARLETON COL	6	1						
MINN MACALESTER COL	2							
MINN UNIV OF MINN	10				12		3	
MISS MILLSAPS COL	1							
MISS MISS SOUTHERN COL	5							
MISS MISS STATE UNIV	10				4			
MISS UNIV OF MISS	8				3	4		
MO DRURY COL	3							
MO ST LOUIS UNIV	3				2			
MO SOUTHEAST MO STATE COL	2							
MO UNIV OF KANS CITY	4							
MO UNIV OF MO	11				24		2	
MO WASHINGTON UNIV	3				3		1	
MONT MONT STATE COL	1				3			
MONT MONT STATE UNIV	2				2			
NEBR UNIV OF NEBR	11				7		2	
NEV UNIV OF NEV	5				2			
N H DARTMOUTH COL	7				4			
N H UNIV OF N H	6							
N J PRINCETON UNIV	6				2		6	
N J RUTGERS THE STATE UNIV	15				1		3	
N J UPSALA COL	3							
N M EASTERN N MEX UNIV	2							
N M N MEX INST MINING & TECH	3				2			
N M UNIV OF N MEX	9	1			8	1	2	
N Y BROOKLYN COL	10							
N Y CITY COL OF CITY OF N Y	37	1						
N Y COLGATE UNIV	16							
N Y COLUMBIA UNIV	10	4			5	1	12	
N Y CORNELL UNIV	9						1	
N Y HAMILTON COL	1							
N Y HOFSTRA COL	5							
N Y HUNTER COL OF CITY OF N Y	8	2						
N Y N Y UNIV	3				2	1		
N Y QUEENS COL OF CITY OF N Y	4							
N Y RENSSELAER POLY INST	11				1		2	
N Y ST LAWRENCE UNIV	4							
N Y SUNY HARPUR COL	4							
N Y SUNY COL OF EDUC PLATSBG	1							
N Y SYRACUSE UNIV	9	1			1			
N Y UNION COL & UNIV	4							
N Y UNIV OF ROCHESTER	11	1			2			
N Y VASSAR COL		1						
N C DUKE UNIV	7							
N C UNIV OF N C CHAPEL HILL	6				3		2	
N D UNIV OF N DAK	4				3			
OHIO ANTIOCH COL	3							
OHIO BOWLING GREEN STATE UNIV	5				3			
OHIO CAPITAL UNIV	2							
OHIO COL OF WOOSTER	4	2						
OHIO DENISON UNIV	3							
OHIO KENT STATE UNIV	9							
OHIO MARIETTA COL	2							
OHIO MIAMI UNIV	4				5			
OHIO MUSKINGUM COL	9							

TABLE 8.--EARNED DEGREES CONFERRED, BY FIELD OF STUDY, INSTITUTION, LEVEL, AND SEX: 1961-62--CONTINUED

(BLANK = ZERO)

FIELD OF STUDY AND INSTITUTION	4-YR BACHELOR'S AND FIRST-PROFESSIONAL		1ST-PROFESSIONAL REQUIRING 5 OR MORE YEARS		SECOND-LEVEL		DOCTORATE (PH.D., ED.D. ETC.)	
	MEN	WOMEN	MEN	WOMEN	MEN	WOMEN	MEN	WOMEN
PHYSICAL SCIENCES								
GEOLOGY -CONTD-								
OHIO OBERLIN COL	5							
OHIO OHIO STATE UNIV	12	1			2		2	
OHIO OHIO UNIV	9				1			
OHIO OHIO WESLEYAN UNIV	2	1						
OHIO UNIV OF CINCINNATI	9	1			3			
OHIO UNIV OF DAYTON	7							
OHIO WESTERN RESERVE UNIV	1							
OKLA OKLA CITY UNIV	5							
OKLA OKLA ST U AGRIC & APP SCI	15	1						
OKLA PHILLIPS UNIV	6							
OKLA UNIV OF OKLA	18				21		3	
OKLA UNIV OF TULSA	11				3			
OREG OREGON STATE UNIV	15				2			
OREG PORTLAND STATE COL	1							
OREG UNIV OF OREG	10				7		1	
PA ALLEGHENY COL	5	2						
PA BRYN MAWR COL		2			1			1
PA BUCKNELL UNIV	1							
PA DICKINSON COL	1							
PA FRANKLIN & MARSHALL COL	11							
PA LAFAYETTE COL	8							
PA LEHIGH UNIV	6				4		2	
PA PA STATE UNIV	8				6		2	
PA UNIV OF PA	1							
PA UNIV OF PITTSBURGH	3				1		1	
PA VILLANOVA UNIV	7							
PA WAYNESBURG COL	11							
R I BROWN UNIV	5	1			4			
R I UNIV OF R I	1							
S C UNIV OF S C	5	2			2			
S D S DAK SCH MINES & TECHNOL	2				3			
S D STATE UNIV OF S DAK	3				2			
TENN UNIV OF CHATTANOOGA	1							
TENN UNIV OF TENN	3				8			
TENN VANDERBILT UNIV	6				1			
TEX A & M COL OF TEX	7				12			
TEX ARLINGTON STATE COL	11	1						
TEX BAYLOR UNIV	2				2			
TEX HARDIN SIMMONS UNIV	3							
TEX LAMAR STATE COL TECHNOLOGY	14	1						
TEX MIDWESTERN UNIV	3							
TEX RICE UNIV	3				2		1	
TEX ST MARYS UNIV	3							
TEX SOUTHERN METHODIST UNIV	4				2			
TEX SUL ROSS STATE COL	4							
TEX TEX CHRISTIAN UNIV	9	2			5			
TEX TEX TECHNOLOGICAL COL	14				4			
TEX TEX WESTERN COL	15							
TEX UNIV OF HOUSTON	12				5	2		
TEX UNIV OF TEX	18	2			14	1	6	
TEX WEST TEX STATE COL	6	1						
UTAH BRIGHAM YOUNG UNIV	4				7			
UTAH UNIV OF UTAH	5				5			
UTAH UTAH ST U AGRIC & APP SCI	3	1			3			
VT MIDDLEBURY COL	2	1						
VT UNIV OF VT & ST AGRIC COL	7	1			1			
VA UNIV OF VA	3				4			
VA VA POLYTECHNIC INST	3				4			
VA WASHINGTON & LEE UNIV	4							
WASH UNIV OF PUGET SOUND	6							
WASH UNIV OF WASH	12	1			8		8	
WASH WASH STATE UNIV	6							
W VA MARSHALL UNIV	4							
W VA W VA UNIV	13				2			
WIS BELOIT COL	2							
WIS LAWRENCE COL	1	1						
WIS UNIV OF WIS	20	1			10	2	8	
WIS WIS STATE COL SUPERIOR	4							
WYO UNIV OF WYO	11	1			9		1	
TOTAL	1[illegible]35	69			532	18	180	2

FIELD OF STUDY AND INSTITUTION	4-YR BACHELOR'S AND FIRST-PROFESSIONAL		1ST-PROFESSIONAL REQUIRING 5 OR MORE YEARS		SECOND-LEVEL		DOCTORATE (PH.D., ED.D. ETC.)	
	MEN	WOMEN	MEN	WOMEN	MEN	WOMEN	MEN	WOMEN
PHYSICAL SCIENCES								
GEOPHYSICS								
ALAS UNIV OF ALASKA						2	1	
ARIZ UNIV OF ARIZ	2							
CAL CALIF INST OF TECHNOLOGY					3		2	
CAL STANFORD UNIV	1				2		1	
CAL U OF CAL BERKELEY	3				6		1	
CAL U OF CAL LOS ANGELES	2							
ILL UNIV OF CHICAGO					16	1	5	1
KANS KANS ST U AGRIC & APP SCI	2							
MASS BOSTON COL					3			
MASS HARVARD UNIV							1	
MICH MICH COL MINING & TECHNOL					1			
MINN UNIV OF MINN	2				1			
N M N MEX INST MINING & TECH	1				2			
OKLA UNIV OF OKLA	2							
OKLA UNIV OF TULSA	3							
PA PA STATE UNIV					3		2	
TEX A & M COL OF TEX	3				2		2	
TEX UNIV OF HOUSTON	2							
UTAH UNIV OF UTAH	1				2		1	
VA VA POLYTECHNIC INST	2							
TOTAL	26				41	3	16	1
OCEANOGRAPHY								
CAL U OF CAL SAN DIEGO					3		2	
FLA UNIV OF MIAMI					9	1	1	
MD JOHNS HOPKINS UNIV							1	
MASS MASS INST OF TECHNOLOGY					1			
N Y CORNELL UNIV					2			
OREG OREGON STATE UNIV							1	
TEX A & M COL OF TEX					4		5	
WASH UNIV OF WASH	2				2		2	
TOTAL	2				21	1	12	
EARTH SCIENCES, ALL OTHER								
ARIZ UNIV OF ARIZ	1				1			
CAL CALIF INST OF TECHNOLOGY					1		1	
CAL CHICO STATE COL	5							
CAL U OF CAL SAN DIEGO					1			
CAL UNIV OF SOUTHERN CALIF							1	
CONN YALE UNIV	1							
ILL NORTHERN ILL UNIV	9	1			4			
KANS UNIV OF KANSAS					3			
MO SOUTHEAST MO STATE COL	1							
MONT MONT STATE COL	4				1			
N M N MEX INST MINING & TECH					1		1	
N Y CITY COL OF CITY OF N Y					6	1		
N Y COLUMBIA UNIV		1						
OHIO MARIETTA COL	18							
OHIO OHIO STATE UNIV	6				19			
OREG OREGON STATE UNIV	8	1			4			
PA CALIFORNIA STATE COL	2	1						
PA LEHIGH UNIV	2							
PA PA STATE UNIV	7				2		6	
TEX EAST TEX STATE COL					1			
WIS BELOIT COL		1						
TOTAL	64	5			44	1	9	
PHYSICAL SCIENCES,N.E.C.								
ALA AUBURN UNIV					1			
ARK OUACHITA BAPTIST COL	1							
CAL U OF CAL BERKELEY					1			
COLO UNIV OF COLO							4	
IDA NORTHWEST NAZARENE COL	1							
ILL UNIV OF CHICAGO	1	1						
KY KY WESLEYAN COL	1							

TABLE 8.--EARNED DEGREES CONFERRED, BY FIELD OF STUDY, INSTITUTION, LEVEL, AND SEX: 1961-62--CONTINUED

(BLANK = ZERO)

FIELD OF STUDY AND INSTITUTION	4-YR BACHELOR'S AND FIRST-PROFESSIONAL		1ST-PROFESSIONAL REQUIRING 5 OR MORE YEARS		SECOND-LEVEL		DOCTORATE (PH.D.,ED.D. ETC.)	
	MEN	WOMEN	MEN	WOMEN	MEN	WOMEN	MEN	WOMEN
PHYSICAL SCIENCES								
PHYSICAL SCIENCES, N.E.C.	-CONTD-							
LA LA STATE UNIV & A & M COL	1				1			
MASS HARVARD UNIV							1	
MASS LOWELL TECHNOLOGICAL INST	2				1			
MICH WAYNE STATE UNIV	3							
MINN UNIV OF MINN					7	2	12	
MO UNIV OF MO					1			
N J RUTGERS THE STATE UNIV	6						3	1
N Y COLUMBIA UNIV					2		1	
N Y ROCHESTER INST TECHNOLOGY	101	1						
OHIO OHIO STATE UNIV	4	2			4		1	1
OHIO OHIO WESLEYAN UNIV	6							
TEX TEX CHRISTIAN UNIV	1							
P R UNIV OF PUERTO RICO						1		
TOTAL	128	4			18	3	22	2
PSYCHOLOGY								
PSYCHOLOGY								
ALA ALA COL		2						
ALA BIRMINGHAM SOUTHERN COL	6	4						
ALA HUNTINGDON COL	1	5						
ALA JUDSON COL		1						
ALA TALLADEGA COL	1	4						
ALA UNIV OF ALA	4	5			2		3	
ARIZ ARIZ STATE UNIV TEMPE	18	6			3	2		
ARIZ UNIV OF ARIZ	17	13			1	1	1	
ARK HARDING COL	1							
ARK HENDERSON S T C	14	2						
ARK HENDRIX COL	1	3						
ARK LITTLE ROCK UNIV	7	1						
ARK OUACHITA BAPTIST COL	6	1						
ARK PHILANDER SMITH COL	1							
ARK SOUTHERN STATE COL	1							
ARK UNIV OF ARK	12	9			3	1	1	
CAL AZUSA COL	2	1						
CAL BIBLE INST OF LOS ANGELES	1	1						
CAL CALIF WESTERN UNIV	4							
CAL CHAPMAN COL	1	1						
CAL CHICO STATE COL	16	4						
CAL CLAREMONT UNIVERSITY COL					5	3	2	1
CAL COL OF THE HOLY NAMES		9						
CAL FRESNO STATE COL	13	5			1			
CAL HUMBOLDT STATE COL	5	4			1			
CAL LA VERNE COL	2	6						
CAL LONG BEACH STATE COL	29	19			7	2		
CAL LOS ANGELES PACIFIC COL	4							
CAL LA ST COL APP ARTS & SCI	77	25			16	3		
CAL LOYOLA UNIV OF LOS ANGELES	10							
CAL MARYMOUNT COL		3						
CAL MILLS COL		11						
CAL OCCIDENTAL COL	23	12			1			
CAL ORANGE COUNTY STATE COL	1							
CAL PASADENA COL	4	5						
CAL PEPPERDINE COL	9	3			11	1		
CAL POMONA COL	4	5						
CAL SACRAMENTO STATE COL	18	9			1	1		
CAL ST MARYS COL OF CALIF	15							
CAL SAN DIEGO COL FOR WOMEN		1						
CAL SAN DIEGO STATE COL	25	16			3	4		
CAL SAN FERNANDO VALLEY ST COL	15	2			1	2		
CAL SAN FRANCISCO STATE COL	28	20			13	5		
CAL SAN JOSE STATE COL	46	14			18	2		
CAL SCRIPPS COL		10						
CAL STANFORD UNIV	36	30			6	6	7	5
CAL U OF CAL BERKELEY	38	53				2	16	2
CAL U OF CAL DAVIS	3	5						
CAL U OF CAL LOS ANGELES	72	68			15	13	17	4

FIELD OF STUDY AND INSTITUTION	4-YR BACHELOR'S AND FIRST-PROFESSIONAL		1ST-PROFESSIONAL REQUIRING 5 OR MORE YEARS		SECOND-LEVEL		DOCTORATE (PH.D.,ED.D. ETC.)	
	MEN	WOMEN	MEN	WOMEN	MEN	WOMEN	MEN	WOMEN
PSYCHOLOGY								
PSYCHOLOGY	-CONTD-							
CAL U OF CAL RIVERSIDE	9	4						
CAL U OF CAL SANTA BARBARA	10	3						
CAL UNIV OF THE PACIFIC	7	4						
CAL UNIV OF REDLANDS	11	16						
CAL UNIV OF SAN FRANCISCO	19	2						
CAL UNIV OF SANTA CLARA		1						
CAL UNIV OF SOUTHERN CALIF	32	15			7		5	1
CAL WESTMONT COL	4	4						
CAL WHITTIER COL	7	18						
COLO COLO COL	9	6						
COLO COLO STATE UNIV	6	3			2			
COLO UNIV OF COLO	30	18			8	2	9	
COLO UNIV OF DENVER	15	11			13	3	4	
CONN CONN COL		7			1			
CONN FAIRFIELD UNIV	19							
CONN HILLYER COL	7							
CONN ST JOSEPH COL		8						
CONN TRINITY COL	10				1			
CONN UNIV OF BRIDGEPORT	9	1						
CONN UNIV OF CONN	38	20			14	3	5	2
CONN WESLEYAN UNIV	14					1		
CONN YALE UNIV	40				6	1	8	4
DEL UNIV OF DEL	10	3			5	1	1	
D C AMERICAN UNIV	8	2			9	5	2	1
D C CATHOLIC UNIV OF AMERICA	1	4			3	1	1	
D C GALLAUDET COL		2						
D C GEORGE WASHINGTON UNIV	23	22			14	15	2	1
D C HOWARD UNIV	9	15			3	3		
D C TRINITY COL		9						
FLA FLA A & M UNIV	8	1						
FLA FLA SOUTHERN COL	11	8						
FLA FLA STATE UNIV	36	16			11	2	15	
FLA JACKSONVILLE UNIV	8	4						
FLA ROLLINS COL	6							
FLA STETSON UNIV	4	3						
FLA UNIV OF FLORIDA	30	12			14	1	10	1
FLA UNIV OF MIAMI	39	27			5	3		
FLA UNIV OF TAMPA	8	3						
GA AGNES SCOTT COL		8						
GA BRENAU COL		1						
GA EMORY UNIV	25	13			3	3	2	2
GA GA INST OF TECHNOLOGY	4							
GA GA STATE COL BUS ADMIN	14	9						
GA LA GRANGE COL	2	6						
GA MERCER UNIV	8	5						
GA MOREHOUSE COL	6							
GA NORTH GA COL	2							
GA OGLETHORPE UNIV	1							
GA SPELMAN COL		11						
GA UNIV OF GEORGIA	16	13			1	2	1	1
GA WOMANS COL OF GA		2						
HAWA UNIV OF HAWAII	19	16			6	4		
IDA COL OF IDAHO	2	2						
IDA IDAHO STATE COL	1							
IDA UNIV OF IDAHO					2			
ILL AUGUSTANA COL	17	3						
ILL AURORA COL	3							
ILL BARAT COL OF SACRED HEART		2						
ILL BRADLEY UNIV	12	8			12	5		
ILL CARTHAGE COL	3							
ILL DEPAUL UNIV	13	5			7	1		
ILL ELMHURST COL	6	3						
ILL ILL COL	1	2						
ILL ILL INST OF TECHNOLOGY	3				9		1	
ILL KNOX COL	6							
ILL LAKE FOREST COL	8	5						
ILL LEWIS COL	4	1						
ILL LOYOLA UNIV	34	9			3	2	4	
ILL MACMURRAY COL	4	6			1	3		
ILL MILLIKIN UNIV	2	3						

TABLE 8.--EARNED DEGREES CONFERRED, BY FIELD OF STUDY, INSTITUTION, LEVEL, AND SEX: 1961-62--CONTINUED

(BLANK = ZERO)

FIELD OF STUDY AND INSTITUTION	4-YR BACHELOR'S AND FIRST-PROFESSIONAL		1ST-PROFESSIONAL REQUIRING 5 OR MORE YEARS		SECOND-LEVEL		DOCTORATE (PH.D., ED.D. ETC.)	
	MEN	WOMEN	MEN	WOMEN	MEN	WOMEN	MEN	WOMEN
PSYCHOLOGY								
PSYCHOLOGY	-CONTD-							
ILL MONMOUTH COL	3	9						
ILL MUNDELEIN COL		11						
ILL NORTH CENTRAL COL	8	1						
ILL NORTHERN ILL UNIV	4	5						
ILL NORTHWESTERN UNIV	19	18			1	2	9	2
ILL OLIVET NAZARENE COL	2	4						
ILL QUINCY COL	6	2						
ILL ROCKFD COL	1	1						
ILL ROOSEVELT UNIV	34	16			8			
ILL ST XAVIER COL		3						
ILL SOUTHERN ILL UNIV	28	4			3			
ILL UNIV OF CHICAGO	18	14			1	1	10	3
ILL UNIV OF ILL	60	27			14	3	10	5
ILL WHEATON COL	12	7						
IND ANDERSON COL & THEOL SEM	12	2						
IND BUTLER UNIV	2	6			1			
IND CONCORDIA SENIOR COL	12							
IND DEPAUW UNIV	23	10			1			
IND EARLHAM COL	3	3						
IND EVANSVILLE COL	2							
IND FRANKLIN COL OF IND	3	3						
IND GOSHEN COL	4							
IND HANOVER COL	8	5						
IND HUNTINGTON COL	4	1						
IND IND UNIV	17	8			1	1	9	1
IND MANCHESTER COL	5							
IND PURDUE UNIV	14	6			35	7	24	
IND ST FRANCIS COL	1	2						
IND ST MARY OF THE WOODS COL		1						
IND TAYLOR UNIV	4	5						
IND VALPARAISO UNIV	8	3						
IND WABASH COL	13							
IOWA CENTRAL COL	4	2						
IOWA CLARKE COL		2						
IOWA COE COL	2	12						
IOWA CORNELL COL	4	1						
IOWA DRAKE UNIV	11	1			3			
IOWA GRINNELL COL	11	8						
IOWA IOWA ST UNIV OF SCI & TECH	13	3			6	3		
IOWA IOWA WESLEYAN COL	4	1						
IOWA MORNINGSIDE COL	3							
IOWA PARSONS COL	4	3						
IOWA STATE UNIV OF IOWA	24	18			14	4	12	1
IOWA WARTBURG COL	7							
IOWA WESTMAR COL		1						
KANS BAKER UNIV	2							
KANS BETHEL COL	3	1						
KANS COL OF EMPORIA	1	1						
KANS FORT HAYS KANS STATE COL	9	1			2	3		
KANS KANS ST COL OF PITTSBURG	12	1			3	1		
KANS KANS S T C EMPORIA	7	4			7	4		
KANS KANS ST U AGRIC & APP SCI	4	2				1	2	
KANS MARYMOUNT COL		5						
KANS MOUNT ST SCHOLASTICA COL		3						
KANS OTTAWA UNIV	1							
KANS ST BENEDICTS COL	1							
KANS SOUTHWESTERN COL	3	3						
KANS STERLING COL	2	2						
KANS TABOR COL	1							
KANS UNIV OF KANSAS	16	13			12	3	2	1
KANS UNIV OF WICHITA	21	2			3			
KANS WASHBURN UNIV OF TOPEKA	10	8						
KY ASBURY COL	9	2						
KY BELLARMINE COL	6							
KY BEREA COL	3	1						
KY CENTRE COL OF KY	4	2						
KY TRANSYLVANIA COL	5	1						
KY UNION COL					1			
KY UNIV OF KY	13	10			4	1	2	1
KY UNIV OF LOUISVILLE	7	3			2	1		

FIELD OF STUDY AND INSTITUTION	4-YR BACHELOR'S AND FIRST-PROFESSIONAL		1ST-PROFESSIONAL REQUIRING 5 OR MORE YEARS		SECOND-LEVEL		DOCTORATE (PH.D., ED.D. ETC.)	
	MEN	WOMEN	MEN	WOMEN	MEN	WOMEN	MEN	WOMEN
PSYCHOLOGY								
PSYCHOLOGY	-CONTD-							
LA CENTENARY COL		1						
LA DILLARD UNIV	2	3						
LA LA COL	3							
LA LA POLYTECHNIC INST	4	1						
LA LA STATE UNIV & A & M COL	21	17			19	11	13	1
LA SOUTHERN UNIV & A & M COL	7	1						
LA TULANE UNIV OF LA	34	12			5	2	5	
LA UNIV OF SOUTHWESTERN LA	6	4						
ME BATES COL	7	7						
ME BOWDOIN COL	15							
ME COLBY COL	13	9						
ME NASSON COL	1	3						
ME UNIV OF MAINE	18	17						
MD GOUCHER COL		7						
MD HOOD COL		8						
MD JOHNS HOPKINS UNIV	11	1			1		3	1
MD LOYOLA COL	3							
MD MORGAN STATE COL	3	6						
MD MOUNT ST AGNES COL		3						
MD UNIV OF MD	49	6			7	2	5	1
MD WASHINGTON COL	13	3						
MD WESTERN MD COL	3	3						
MASS AMERICAN INTERNATIONAL COL	12	4						
MASS AMHERST COL	12							
MASS BOSTON COL	9							
MASS BOSTON UNIV	39	43			5	11	15	4
MASS BRANDEIS UNIV	24	39			2	1	1	
MASS CLARK UNIV	9	14			6		10	2
MASS EASTERN NAZARENE COL	1	3						
MASS EMERSON COL		1						
MASS EMMANUEL COL		7						
MASS GORDON COL	9	6						
MASS HARVARD UNIV	5				1	4	6	3
MASS MOUNT HOLYOKE COL		14						
MASS NEWTON COL SACRED HEART		17						
MASS NORTHEASTERN UNIV	4	4			1			
MASS RADCLIFFE COL		1				2		1
MASS REGIS COL		26						
MASS SIMMONS COL		28						
MASS SMITH COL		14				1		
MASS SUFFOLK UNIV	9	1						
MASS TUFTS UNIV	18	5			2	1		
MASS UNIV OF MASS	6	16			10	4	7	1
MASS WELLESLEY COL		13						
MASS WHEATON COL		12						
MASS WILLIAMS COL	8							
MICH ALBION COL	6	5						
MICH ALMA COL	1	3						
MICH AQUINAS COL	2	5						
MICH CALVIN COL	8	3						
MICH CENTRAL MICH UNIV	8	4						
MICH DETROIT INST OF TECHNOLOGY	6	2						
MICH HILLSDALE COL	5	4						
MICH HOPE COL	10	6						
MICH KALAMAZOO COL	7	6						
MICH MARYGROVE COL		7						
MICH MERCY COL		6						
MICH MICH ST U AGRIC & APP SCI	53	19			24	5	10	1
MICH OLIVET COL	2							
MICH OWOSSO COL	4							
MICH UNIV OF DETROIT	23	9			7	3		
MICH UNIV OF MICH	53	41			13	6	23	5
MICH WAYNE STATE UNIV	56	15			5	2	3	4
MINN BETHEL COL & SEM	3	4						
MINN CARLETON COL	5	11						
MINN COL OF ST CATHERINE		1						
MINN COL OF ST SCHOLASTICA		3						
MINN COL OF ST TERESA		1						
MINN COL OF ST THOMAS	4							
MINN CONCORDIA COL MOORHEAD	11	11						

TABLE 8.--EARNED DEGREES CONFERRED, BY FIELD OF STUDY, INSTITUTION, LEVEL, AND SEX: 1961-62--CONTINUED

(BLANK = ZERO)

FIELD OF STUDY AND INSTITUTION	4-YR BACHELOR'S AND FIRST-PROFESSIONAL		1ST-PROFESSIONAL REQUIRING 5 OR MORE YEARS		SECOND-LEVEL		DOCTORATE (PH.D., ED.D. ETC.)	
	MEN	WOMEN	MEN	WOMEN	MEN	WOMEN	MEN	WOMEN
PSYCHOLOGY								
PSYCHOLOGY	-CONTD-							
MINN GUSTAVUS ADOLPHUS COL	3	1						
MINN HAMLINE UNIV	2	1						
MINN MACALESTER COL	5	3						
MINN MOORHEAD STATE COL	4	2						
MINN ST CLOUD STATE COL	3	3						
MINN ST OLAF COL	11	1						
MINN UNIV OF MINN	93	41			13	7	23	
MISS BLUE MOUNTAIN COL		1						
MISS MILLSAPS COL	8	3						
MISS MISS COL	1				1			
MISS MISS SOUTHERN COL	13	2			3			
MISS MISS STATE COL FOR WOMEN		2						
MISS UNIV OF MISS	8	2			5			
MO CENTRAL MO STATE COL	7							
MO CULVER STOCKTON COL	2							
MO DRURY COL	4	2						
MO EVANGEL COL	3	4						
MO FONTBONNE COL		8						
MO LINDENWOOD COL FOR WOMEN		1						
MO MARILLAC COL		3						
MO NATIONAL COL	6	1						
MO NORTHEAST MO S T C	1	1						
MO PARK COL	3	1						
MO ST LOUIS UNIV	27	21			8	3		
MO TARKIO COL	3							
MO UNIV OF KANS CITY	9	9			4	1		
MO UNIV OF MO	26	7			11	1	2	1
MO WASHINGTON UNIV	31	11			2	5	4	2
MO WESTMINSTER COL	1							
MO WILLIAM JEWELL COL	14	5						
MONT COL OF GREAT FALLS	2							
MONT MONT STATE COL	2	1						
MONT MONT STATE UNIV	5	4			1	1		
NEBR CREIGHTON UNIV	3	3						
NEBR DANA COL	7	11						
NEBR DOANE COL	3							
NEBR HASTINGS COL	1							
NEBR MIDLAND COL		1						
NEBR MUNICIPAL UNIV OF OMAHA	12	3						
NEBR NEBR WESLEYAN UNIV	3							
NEBR UNIV OF NEBR	11	2			1		2	
NEV UNIV OF NEV	6	9			2	1		
N H DARTMOUTH COL	17				1			
N H UNIV OF N H	13	12			7			
N J BLOOMFIELD COL	4							
N J DREW UNIV	4	12						
N J FAIRLEIGH DICKINSON UNIV	38	25			10			
N J MONMOUTH COL	10	4						
N J NEWARK STATE COL						1		
N J PRINCETON UNIV	26				5		11	
N J RUTGERS THE STATE UNIV	54	47			2	1		1
N J SETON HALL UNIV	15	3						
N J UPSALA COL	10	9						
N M EASTERN N MEX UNIV	2	3			5	1		
N M N MEX HIGHLANDS UNIV	1	5						
N M N MEX ST U AGRI ENGR SCI	5				2			
N M UNIV OF N MEX	8	5			4	1	1	
N Y ADELPHI COL	10	26			2			
N Y ALFRED UNIV	7	3			2	1		
N Y BARD COL	3	4						
N Y BROOKLYN COL	70	87			1			
N Y CITY COL OF CITY OF N Y	114	54			3	6		
N Y COLGATE UNIV	21							
N Y COL OF NEW ROCHELLE		13						
N Y COLUMBIA UNIV	39	38			42	70	16	14
N Y CORNELL UNIV	19	4			2	1	1	
N Y ELMIRA COL		16						
N Y FINCH COL		12						
N Y FORDHAM UNIV	30	2			12	7	8	1
N Y HAMILTON COL	5							

FIELD OF STUDY AND INSTITUTION	4-YR BACHELOR'S AND FIRST-PROFESSIONAL		1ST-PROFESSIONAL REQUIRING 5 OR MORE YEARS		SECOND-LEVEL		DOCTORATE (PH.D., ED.D. ETC.)	
	MEN	WOMEN	MEN	WOMEN	MEN	WOMEN	MEN	WOMEN
PSYCHOLOGY								
PSYCHOLOGY	-CONTD-							
N Y HARTWICK COL	8	6						
N Y HOBART & WM SMITH COL	10	5						
N Y HOFSTRA COL	33	18			6	3		
N Y HOUGHTON COL	9	16						
N Y HUNTER COL OF CITY OF N Y	32	109						
N Y KEUKA COL		5						
N Y KINGS COL	1							
N Y LONG ISLAND UNIV	19	3			11	3		
N Y MANHATTAN COL	23							
N Y MANHATTANVL COL SAC HEART		12						
N Y MARYMOUNT COL		9						
N Y MARYMOUNT MANHATTAN COL		9						
N Y NEW SCH FOR SOC RESEARCH	2	5			15	11	1	1
N Y N Y UNIV	37	37			6	5	27	7
N Y NOTRE DAME COL STATEN IS		7						
N Y QUEENS COL OF CITY OF N Y	24	37						
N Y RENSSELAER POLY INST	10							
N Y ROBERTS WESLEYAN COL	2							
N Y RUSSELL SAGE COL		10						
N Y ST BONAVENTURE UNIV	8	1						
N Y ST JOHNS UNIV	18	6			7	6		
N Y ST JOSEPHS COL FOR WOMEN		1						
N Y ST LAWRENCE UNIV	16	12						
N Y SKIDMORE COL		14						
N Y SUNY HARPUR COL		2						
N Y SYRACUSE UNIV	42	27			5	2	4	2
N Y UNION COL & UNIV	21							
N Y UNIV OF BUFFALO	29	12			1		5	1
N Y UNIV OF ROCHESTER	21	13					11	1
N Y VASSAR COL		6						
N Y WAGNER COL	7	1						
N Y WELLS COL		9						
N Y YESHIVA UNIV	19	11						
N C BENNETT COL		2						
N C CATAWBA COL	3	2						
N C DAVIDSON COL	8							
N C DUKE UNIV	14	14			1		8	1
N C EAST CAROLINA COL	12	2			2			
N C GREENSBORO COL		2						
N C GUILFORD COL	3	1						
N C JOHNSON C SMITH UNIV	3							
N C N C COL AT DURHAM	8	4			1			
N C QUEENS COL		8						
N C UNIV OF N C CHAPEL HILL	26	17			11	1	10	2
N C UNIV OF N C ST COL RALEIGH					5			
N C UNIV OF N C WOMANS COL		6						
N C WAKE FOREST COL	6	7						
N C WESTERN CAROLINA COL	1							
N D N D STATE UNIV	4	1						
N D UNIV OF N DAK	6				1			
OHIO ANTIOCH COL	7	11						
OHIO ASHLAND COL	1	1						
OHIO BALDWIN WALLACE COL	7	10						
OHIO BLUFFTON COL	1							
OHIO BOWLING GREEN STATE UNIV	8	3			17	3		
OHIO CAPITAL UNIV	4							
OHIO CENTRAL STATE COL	2							
OHIO COL OF WOOSTER	4	8						
OHIO DENISON UNIV	9	5						
OHIO FENN COL	6	1						
OHIO HEIDELBERG COL	10	2						
OHIO HIRAM COL	2	1						
OHIO KENT STATE UNIV	12	5			7	2		
OHIO KENYON COL	8							
OHIO LAKE ERIE COL		13						
OHIO MARY MANSE COL		1						
OHIO MIAMI UNIV	25	15			2			
OHIO MOUNT UNION COL	2	2						
OHIO MUSKINGUM COL	4	6						
OHIO OBERLIN COL	12	13						

TABLE 8.--EARNED DEGREES CONFERRED, BY FIELD OF STUDY, INSTITUTION, LEVEL, AND SEX: 1961-62--CONTINUED

(BLANK = ZERO)

FIELD OF STUDY AND INSTITUTION		4-YR BACHELOR'S AND FIRST-PROFESSIONAL		1ST-PROFESSIONAL REQUIRING 5 OR MORE YEARS		SECOND-LEVEL		DOCTORATE (PH.D., ED.D. ETC.)	
		MEN	WOMEN	MEN	WOMEN	MEN	WOMEN	MEN	WOMEN
PSYCHOLOGY									
PSYCHOLOGY		-CONTD-							
OHIO	OHIO NORTHERN UNIV	1							
OHIO	OHIO STATE UNIV	53	18			22	11	18	1
OHIO	OHIO UNIV	19	9			10	5		
OHIO	OHIO WESLEYAN UNIV	16	12						
OHIO	OTTERBEIN COL		2						
OHIO	UNIV OF AKRON	2	3				2	2	
OHIO	UNIV OF CINCINNATI	19	20			3	1	2	
OHIO	UNIV OF DAYTON	3	7						
OHIO	UNIV OF TOLEDO	3				1	1		
OHIO	WESTERN COL FOR WOMEN		4						
OHIO	WESTERN RESERVE UNIV	18	16			12	4	6	2
OHIO	WILBERFORCE UNIV	1							
OHIO	WILMINGTON COL		1						
OHIO	WITTENBERG UNIV	7	5						
OHIO	XAVIER UNIV	18							
OHIO	YOUNGSTOWN UNIV	7	6						
OKLA	BETHANY NAZARENE COL	1	2						
OKLA	OKLA BAPTIST UNIV	7	2						
OKLA	OKLA CITY UNIV	7	1						
OKLA	OKLA ST U AGRIC & APP SCI	15	1			7	2	1	
OKLA	PHILLIPS UNIV	1							
OKLA	UNIV OF OKLA	25	13			3		2	
OKLA	UNIV OF TULSA	20				4	1		
OREG	CASCADE COL	1							
OREG	GEORGE FOX COL	2	1						
OREG	LEWIS & CLARK COL	11	3						
OREG	LINFIELD COL	2	3						
OREG	PACIFIC UNIV		1			2			
OREG	PORTLAND STATE COL	11	6						
OREG	REED COL	7	2						
OREG	UNIV OF OREG	25	5			7	3	4	
OREG	UNIV OF PORTLAND	9	3			3		4	1
OREG	WILLAMETTE UNIV	3	7						
PA	ALBRIGHT COL	10	6						
PA	ALLEGHENY COL	16	9						
PA	BEAVER COL		14						
PA	BRYN MAWR COL		9			1	1		
PA	BUCKNELL UNIV	13	12						
PA	CARNEGIE INST TECHNOLOGY		5			4		1	
PA	CEDAR CREST COL		2						
PA	CHATHAM COL		9						
PA	CHESTNUT HILL COL		19						
PA	DICKINSON COL	8	6						
PA	DUQUESNE UNIV	17	5			7	4		
PA	EASTERN BAPTIST COL	14	4						
PA	FRANKLIN & MARSHALL COL	7							
PA	GANNON COL	1							
PA	GENEVA COL	3	2						
PA	GETTYSBURG COL	11	22						
PA	GROVE CITY COL	7	4						
PA	HAVERFORD COL	7							
PA	HOLY FAMILY COL		5						
PA	JUNIATA COL	6							
PA	LAFAYETTE COL	13							
PA	LA SALLE COL	14							
PA	LEBANON VALLEY COL	2	1						
PA	LEHIGH UNIV	18				6	1		
PA	LINCOLN UNIV	2							
PA	LYCOMING COL	9	10						
PA	MARYWOOD COL		1						
PA	MOUNT MERCY COL		6						
PA	MUHLENBERG COL	31	17						
PA	PA STATE UNIV	81	20			9	6	13	2
PA	ROSEMONT COL		11						
PA	ST JOSEPH COL	22							
PA	ST VINCENT COL	7							
PA	SETON HILL COL		10						
PA	SUSQUEHANNA UNIV	2	3						
PA	SWARTHMORE COL	3	12			1			
PA	TEMPLE UNIV	22	11			28	11	7	8

FIELD OF STUDY AND INSTITUTION		4-YR BACHELOR'S AND FIRST-PROFESSIONAL		1ST-PROFESSIONAL REQUIRING 5 OR MORE YEARS		SECOND-LEVEL		DOCTORATE (PH.D., ED.D. ETC.)	
		MEN	WOMEN	MEN	WOMEN	MEN	WOMEN	MEN	WOMEN
PSYCHOLOGY									
PSYCHOLOGY		-CONTD-							
PA	THIEL COL	5	2						
PA	UNIV OF PA	14	9			10	1	7	2
PA	UNIV OF PITTSBURGH	23	10			7	7	6	1
PA	UNIV OF SCRANTON	20							
PA	URSINUS COL	5	8						
PA	VILLANOVA UNIV	5				6			
PA	WASHINGTON JEFFERSON COL	12							
PA	WAYNESBURG COL	28	4						
PA	WESTMINSTER COL	6	7						
PA	WILKES COL	3	1						
PA	WILSON COL		12						
R I	BROWN UNIV	35	9			5	1	5	1
R I	UNIV OF R I		2						
S C	COLUMBIA COL		2						
S C	CONVERSE COL		5						
S C	FURMAN UNIV	28	8						
S C	PRESBYTERIAN COL	5	1						
S C	UNIV OF S C	8	6			1	1		
S C	WINTHROP COL		5						
S C	WOFFORD COL	29							
S D	AUGUSTANA COL	2	3						
S D	DAKOTA WESLEYAN UNIV	5	1						
S D	HURON COL	3	1						
S D	S D ST C AGRI & MECH ARTS	4							
S D	STATE UNIV OF S DAK	8				4	1		
S D	YANKTON COL	2	1						
TENN	BELMONT COL	3	1						
TENN	CARSON NEWMAN COL	17	15						
TENN	DAVID LIPSCOMB COL	1	1						
TENN	FISK UNIV	1	10				4		
TENN	KING COL	3	9						
TENN	LINCOLN MEMORIAL UNIV	1							
TENN	MARYVILLE COL	5	3						
TENN	MEMPHIS STATE UNIV	23	7			2			
TENN	SOUTHWESTERN AT MEMPHIS	3	1						
TENN	TENN AGRIC & INDUS ST UNIV	6	10			1			
TENN	TENNESSEE TEMPLE COL	5	1						
TENN	TUSCULUM COL	4	2						
TENN	UNION UNIV	4	2						
TENN	UNIV OF CHATTANOOGA	4	2						
TENN	UNIV OF TENN	18	6			1		7	
TENN	VANDERBILT UNIV	10	11			7	4	6	2
TEX	ABILENE CHRISTIAN COL	13	7						
TEX	ARLINGTON STATE COL	4	2						
TEX	AUSTIN COL	2	2						
TEX	BAYLOR UNIV	14	6			5		1	1
TEX	HARDIN SIMMONS UNIV	6	1						
TEX	HOWARD PAYNE COL	5							
TEX	NORTH TEX STATE UNIV	25	8			9	2		
TEX	RICE UNIV	1	4						
TEX	ST MARYS UNIV	5							
TEX	SOUTHERN METHODIST UNIV	9	5			2			
TEX	SOUTHWESTERN UNIV	1	1						
TEX	STEPHEN F AUSTIN STATE COL	6	1			4	4		
TEX	TEX CHRISTIAN UNIV	17	9			8	3		
TEX	TEX COL ARTS INDUSTRIES	3	2			3	5		
TEX	TEX SOUTHERN UNIV	4	8						
TEX	TEX TECHNOLOGICAL COL	3	5			10	5		
TEX	TEX WESTERN COL	8	8						
TEX	TRINITY UNIV	4	2				2		
TEX	UNIV OF HOUSTON	39	16			9	5	6	1
TEX	UNIV OF TEX	40	24			6	1	8	1
TEX	WAYLAND BAPTIST COL	3	1						
TEX	WEST TEX STATE COL					3	1		
UTAH	BRIGHAM YOUNG UNIV	34	11			4	1		
UTAH	UNIV OF UTAH	25	6			13	3	4	1
UTAH	UTAH ST U AGRIC & APP SCI	23	3			8	1		
UTAH	WESTMINSTER COL	3	2						
VT	GODDARD COL	2	2						
VT	MIDDLEBURY COL	4	2						

TABLE 8.--EARNED DEGREES CONFERRED, BY FIELD OF STUDY, INSTITUTION, LEVEL, AND SEX: 1961-62--CONTINUED

(BLANK = ZERO)

FIELD OF STUDY AND INSTITUTION	4-YR BACHELOR'S AND FIRST-PROFESSIONAL		1ST-PROFESSIONAL REQUIRING 5 OR MORE YEARS		SECOND-LEVEL		DOCTORATE (PH.D., ED.D. ETC.)	
	MEN	WOMEN	MEN	WOMEN	MEN	WOMEN	MEN	WOMEN
PSYCHOLOGY -CONTD-								
PSYCHOLOGY								
VT UNIV OF VT & ST AGRIC COL	19	7			1			
VA BRIDGEWATER COL	5	2						
VA COL OF WILLIAM & MARY	10	12			2			
VA COL WM & MARY NORFOLK DIV	15	8						
VA EASTERN MENNONITE COL	2							
VA EMORY & HENRY COL	2							
VA HAMPDEN SYDNEY COL	3							
VA HOLLINS COL		5			4			
VA LYNCHBURG COL	6	2						
VA MADISON COL		4						
VA MARY BALDWIN COL		8						
VA RANDOLPH MACON COL	8							
VA RANDOLPH MACON WOMANS COL		4						
VA RICHMOND PROF INST	8	4						
VA SWEET BRIAR COL		13						
VA UNIV OF RICHMOND	5	13			3	1		
VA UNIV OF VA	34				4		2	
VA UNIV OF VA MARY WASH COL		28						
VA VA POLYTECHNIC INST		3						
VA VA STATE COL	2	1						
VA WASHINGTON & LEE UNIV	8							
WASH EASTERN WASH STATE COL	8							
WASH GONZAGA UNIV	14	7						
WASH PACIFIC LUTHERAN UNIV	4	3						
WASH SEATTLE PACIFIC COL	3	3						
WASH SEATTLE UNIV	6	10						
WASH UNIV OF PUGET SOUND	9	2						
WASH UNIV OF WASH	21	24			12	5	5	3
WASH WASH STATE UNIV	13	9			6		6	1
WASH WESTERN WASH ST COL	11	3						
WASH WHITMAN COL	8	9						
WASH WHITWORTH COL	6	3						
W VA BETHANY COL	3	2						
W VA DAVIS & ELKINS COL	6	1						
W VA FAIRMONT STATE COL	4							
W VA MARSHALL UNIV	7	2			3	1		
W VA MORRIS HARVEY COL	2	2						
W VA W VA STATE COL	2	1						
W VA W VA UNIV	6	5			5			
W VA W VA WESLEYAN COL	19	6						
WIS BELOIT COL	1	1						
WIS CARROLL COL	5	2						
WIS LAWRENCE COL	5	11						
WIS MARQUETTE UNIV	17	15				1		
WIS NORTHLAND COL	2	1						
WIS RIPON COL	6	4						
WIS ST NORBERT COL	7							
WIS UNIV OF WIS	81	40			6	2	7	
WIS WIS STATE COL EAU CLAIRE	4	1						
WIS WIS STATE COL OSHKOSH	5	2						
WIS WIS STATE COL RIVER FALLS	2	3						
WYO UNIV OF WYO	4				1			
P R COL OF THE SACRED HEART		1						
P R INTER AMERICAN UNIV OF P R	2	8						
P R UNIV OF PUERTO RICO	17	32						
TOTAL	5741	3792			1052	458	562	125
CLINICAL PSYCHOLOGY								
COLO UNIV OF DENVER							1	1
D C CATHOLIC UNIV OF AMERICA					2	1	2	
ILL LOYOLA UNIV					3	2	1	1
ME UNIV OF MAINE					3			
MASS HARVARD UNIV					4		3	
MASS RADCLIFFE COL						3		
MASS SPRINGFIELD COL					6	2		
MICH WAYNE STATE UNIV					16	21	3	1
MICH WESTERN MICH UNIV	27	3			9			
MINN UNIV OF MINN	1					2		
N M N MEX HIGHLANDS UNIV					1			
PSYCHOLOGY								
CLINICAL PSYCHOLOGY -CONTD-								
N Y ADELPHI COL							4	3
N Y COLUMBIA UNIV					1	1	6	4
N Y N Y UNIV							2	1
N Y SYRACUSE UNIV							1	
N Y YESHIVA UNIV					3	1		
N D UNIV OF N DAK							3	
OKLA UNIV OF OKLA					2		1	
PA MARYWOOD COL						1		
TENN GEORGE PEABODY COL TCHRS							4	
TEX UNIV OF HOUSTON							4	2
VA RICHMOND PROF INST					2	1		
WIS MARQUETTE UNIV					2	2		
WIS UNIV OF WIS					4	2	1	
TOTAL	28	3			58	39	36	13
COUNSELING & GUIDANCE								
ALA ALA COL						1		
CAL LA ST COL APP ARTS & SCI					7	4		
CAL SAN FRANCISCO STATE COL					2			
COLO ADAMS STATE COL	1							
COLO UNIV OF COLO					5	2		
D C CATHOLIC UNIV OF AMERICA					5	1	2	
FLA UNIV OF FLORIDA					12	3		
GA UNIV OF GEORGIA					1			
KY UNIV OF KY							1	
MASS SPRINGFIELD COL					23	9		
MICH WESTERN MICH UNIV					3	2		
MINN MANKATO STATE COL					10	1		
N Y COLUMBIA UNIV					11	22	6	2
N Y LONG ISLAND UNIV					1	1		
N Y UNIV OF BUFFALO					10			
N Y YESHIVA UNIV					15	3	3	1
OHIO KENT STATE UNIV	4							
OKLA OKLA ST U AGRIC & APP SCI					6	4		
OKLA SOUTHWESTERN STATE COL					1	2		
TEX UNIV OF HOUSTON							1	
VA RICHMOND PROF INST					9	3		
VA VA STATE COL					4			
WASH CENTRAL WASH ST COL	14	4						
W VA W VA UNIV					11			
TOTAL	19	4			136	58	13	3
SOCIAL PSYCHOLOGY								
ALA AUBURN UNIV	9	4			1			
ARK SOUTHERN STATE COL	3	2						
COLO WESTERN STATE COL OF COLO	4	3						
GA UNIV OF GEORGIA		1						
ILL LOYOLA UNIV						1		1
ILL ROOSEVELT UNIV	1							
MASS HARVARD UNIV					5		3	
MASS RADCLIFFE COL						1		2
MICH UNIV OF MICH							10	1
MO UNIV OF KANS CITY					1			
NEV UNIV OF NEV		1						
N Y COLUMBIA UNIV					7	4	8	4
N Y CORNELL UNIV					2	1		
N Y LONG ISLAND UNIV	9	9						
N Y NEW SCH FOR SOC RESEARCH					6			
OREG GEORGE FOX COL	1	1						
PA MORAVIAN COL	1	1						
TEX HOWARD PAYNE COL	1							
WIS UNIV OF WIS					1	1		
TOTAL	29	22			23	8	21	8

TABLE 8.--EARNED DEGREES CONFERRED, BY FIELD OF STUDY, INSTITUTION, LEVEL, AND SEX: 1961-62--CONTINUED

(BLANK = ZERO)

FIELD OF STUDY AND INSTITUTION	4-YR BACHELOR'S AND FIRST-PROFESSIONAL		1ST-PROFESSIONAL REQUIRING 5 OR MORE YEARS		SECOND-LEVEL		DOCTORATE (PH.D.,ED.D. ETC.)	
	MEN	WOMEN	MEN	WOMEN	MEN	WOMEN	MEN	WOMEN
RELIGION								
RELIGIOUS EDUC.& BIBLE								
ALA ATHENS COL	2							
ALA HOWARD COL	19	9						
ALA STILLMAN COL		1						
ARIZ GRAND CANYON COL	4							
ARK ARK COL	1							
ARK COL OF THE OZARKS	1	1						
ARK HARDING COL	22				25			
ARK HENDRIX COL	2	1						
ARK OUACHITA BAPTIST COL	29							
ARK PHILANDER SMITH COL	2	1						
CAL AZUSA COL	3							
CAL BERKELEY BAPTIST DIV SCH			1	3				
CAL BETHANY BIBLE COL	19	4						
CAL BIBLE INST OF LOS ANGELES	25	8						
CAL DOMINICAN COL SAN RAFAEL						1		
CAL FULLER THEOL SEM			5	5				
CAL GOLDN GATE BAPT THEOL SEM			15	6				
CAL HEBREW U COL JEWISH INST		1			1		1	
CAL LA SIERRA COL	6							
CAL OCCIDENTAL COL		1						
CAL PACIFIC BIBLE SEM	3	1						
CAL PACIFIC SCHOOL OF RELIGION			1	2				
CAL PACIFIC UNION COL	9	1						
CAL PASADENA COL	11	1						
CAL ST MARGARETS HOUSE				5				
CAL SAN FRANCISCO THEOL SEM				11	1			
CAL SIMPSON BIBLE COL	20	8						
CAL SOUTHERN CALIF COL	16	3						
CAL UNIV OF JUDAISM			3	9	1			
CAL UNIV OF THE PACIFIC		2						
CAL UPLAND COL	1							
CAL WSTRN BAPT BIB C & THEOL S	13	3	1	1				
CAL WESTMONT COL	2	2						
COLO COLO COL		1						
COLO CONS BAPTIST THEOL SEM			3	1				
COLO ILIFF SCHOOL OF THEOL			1					
COLO ST THOS SEM					20			
CONN HARTFORD SEM FOUNDATION			8	4			3	1
CONN YALE UNIV			2	6				
D C AMERICAN UNIV		1				1		
D C CATHOLIC UNIV OF AMERICA		1			4	9	1	2
D C DUNBARTON COL HOLY CROSS		1						
D C HOWARD UNIV					1			
D C WESLEY THEO SEM			1	2				
FLA FLA NORM & INDUS MEM COL	2							
FLA FLA SOUTHERN COL		1						
FLA SOUTHEASTERN BIBLE COL	19	9						
FLA UNIV OF FLORIDA		1						
FLA UNIV OF MIAMI	4							
GA AGNES SCOTT COL		1						
GA CLARK COL	1							
GA EMORY UNIV					3	13		
GA INTERDENOMINATNL THEO CTR				1				
GA MERCER UNIV	15	3						
GA TIFT COL		2						
GA TOCCOA FALLS INST INC	13	13						
GA UNIV OF GEORGIA	3							
IDA NORTHWEST NAZARENE COL	1							
ILL AUGUSTANA COL		7						
ILL BETHANY BIBLICAL SEM			4	2				
ILL CARTHAGE COL	3							
ILL ELMHURST COL	1	4						
ILL EVANGELICAL THEOL SEM				1				
ILL GREENVILLE COL	7	1						
ILL ILL WESLEYAN UNIV	2							
ILL LINCOLN BIBLE INST	1	8						
ILL MCCORMICK THEOL SEM			9	15				
ILL MONMOUTH COL	2	2						
ILL NORTHERN BAPT THEOL SEM	13	5	8	1				
ILL NORTH PARK COL & THEOL SEM		4						
RELIGION								
RELIGIOUS EDUC.& BIBLE -CONTD-								
ILL OLIVET NAZARENE COL	4	1						
ILL SEABURY WESTERN THEOL SEM			1	1				
ILL TRINITY THEOL SEM & TRIN C		2						
ILL WHEATON COL	17	5			6	8		
IND ANDERSON COL & THEOL SEM	14	1						
IND CHRISTIAN THEOL SEM			2	3				
IND EVANSVILLE COL	4	1						
IND FORT WAYNE BIBLE COL	13	8						
IND GOSHEN COL	5	2						
IND GRACE THEOL SEM & COL	4	2			4			
IND HUNTINGTON COL	1							
IND MARION COL MARION	2							
IOWA GRACELAND COL	18	6						
IOWA LUTHER COL	1	5						
IOWA SIMPSON COL		1						
IOWA UNIV OF DUBUQUE	2	5						
IOWA VENNARD COL	8	6						
IOWA WESTMAR COL		1						
KANS BAKER UNIV		1						
KANS BETHEL COL		1						
KANS CENTRAL BAPT THEOL SEM			3	1				
KANS FRIENDS UNIV	5							
KANS MANHATTAN BIBLE COL	9	4						
KANS OTTAWA UNIV	3	1						
KANS STERLING COL	8	1						
KANS TABOR COL	1							
KY ASBURY COL	7	8						
KY ASBURY THEOL SEM			5	3				
KY COL OF THE BIBLE			1	2				
KY GEORGETOWN COL	7							
KY KY WESLEYAN COL	6							
KY SOUTHERN BAPTIST THEOL SEM			32	15			1	
LA CENTENARY COL	7	2						
LA LA COL	14							
LA NEW ORLEANS BAPT THEOL SEM	3	1	43	15			1	1
MD COLUMBIA UNION COL	7							
MASS ANDOVER NEWTON THEOL SCH			1	6				
MASS ATLANTIC UNION COL	5							
MASS BOSTON COL						8		
MASS BOSTON UNIV			2	7			2	1
MASS BERKSHIRE CHRISTIAN COL	9	7						
MASS EASTERN NAZARENE COL	6							
MASS GORDON COL	10	9						
MASS HEBREW TCHRS COL	9	16	1	1				
MICH ANDREWS UNIV	10				78			
MICH DETROIT BIBLE COL	11	3						
MICH OWOSSO COL	1		1					
MINN BETHEL COL & SEM	3	1						
MINN MACALESTER COL	2	3						
MINN MINN BIBLE COL		5						
MINN NORTH CENTRAL BIBLE COL	14	7						
MINN ST MARYS COL	15							
MINN ST OLAF COL		1						
MINN ST PAUL BIBLE COL	9	8						
MISS BELHAVEN COL		8						
MISS BLUE MOUNTAIN COL	1	1						
MISS MISS COL	17	5						
MISS WILLIAM CAREY COL		3						
MO CALVARY BIBLE COL	7	16						
MO CENTRAL BIBLE INST	41	12			1	2		
MO CENTRAL METHODIST COL		1						
MO COVENANT COL	1			1				
MO DRURY COL	2	1						
MO EDEN THEOL SEM				3				
MO EVANGEL COL	3							
MO LINDENWOOD COL FOR WOMEN		4						
MO NATIONAL COL		3						
MO NOTRE DAME COL		10						
MO PARK COL		1						
NEBR CONCORDIA TEACHERS COL	8	4						

TABLE 8.--EARNED DEGREES CONFERRED, BY FIELD OF STUDY, INSTITUTION, LEVEL, AND SEX: 1961-62--CONTINUED

(BLANK = ZERO)

FIELD OF STUDY AND INSTITUTION	4-YR BACHELOR'S AND FIRST-PROFESSIONAL		1ST-PROFESSIONAL REQUIRING 5 OR MORE YEARS		SECOND-LEVEL		DOCTORATE (PH.D., ED.D. ETC.)	
	MEN	WOMEN	MEN	WOMEN	MEN	WOMEN	MEN	WOMEN
RELIGION								
RELIGIOUS EDUC. & BIBLE	-CONTD-							
NEBR GRACE BIBLE INST	13	12		4				
NEBR HASTINGS COL		2						
N J DREW UNIV				1				
N J PRINCETON THEOL SEM			7	7				
N J SHELTON COL		1						
N Y BAPTIST BIBLE SEM INC	4	26						
N Y BIBLICAL SEM IN N Y			2	15				
N Y COLUMBIA UNIV						2	2	
N Y FORDHAM UNIV	1	2			2	4		
N Y HEBREW U COL JEWISH INST			15					
N Y HOUGHTON COL	7	10						
N Y JEWISH THEOL SEM OF AMER		2	38	5			1	
N Y KEUKA COL		3						
N Y KINGS COL		3						
N Y N Y UNIV	1	1			2	1	1	
N Y NYACK MISSIONARY COL	36	48						
N Y ST JOHNS UNIV		3						
N Y SYRACUSE UNIV					1			
N Y UNION THEOL SEM			7	17				
N Y YESHIVA UNIV	32	20			32	1	4	1
N C ATLANTIC CHRISTIAN COL	8	3						
N C CATAWBA COL	1	1						
N C DUKE UNIV				3		2	12	1
N C ELON COL	4	2						
N C GREENSBORO COL		9						
N C GUILFORD COL	1	3						
N C HIGH POINT COL	8	5						
N C LENOIR RHYNE COL		4						
N C MEREDITH COL		11						
N C PFEIFFER COL		8						
N C PIEDMONT BIBLE COL INC	7	9						
N C QUEENS COL		6						
N C ST ANDREWS PRESBY COL		11						
N C SHAW UNIV	2	1						
N C WAKE FOREST COL	1	3						
N D JAMESTOWN COL		2						
OHIO BALDWIN WALLACE COL		2						
OHIO BLUFFTON COL	1	1						
OHIO CAPITAL UNIV		6						
OHIO CINCINNATI BIBLE SEM	35	8						
OHIO FINDLAY COL	2							
OHIO MALONE COL		1						
OHIO UNITED THEOL SEM				3				
OHIO UNIV OF DAYTON	5							
OHIO WITTENBERG UNIV	5	6			5			
OKLA OKLA BAPTIST UNIV	18	3						
OKLA OKLA CHRISTIAN COL	6							
OKLA OKLA CITY UNIV	11	5						
OKLA PHILLIPS UNIV	34	9	12					
OKLA UNIV OF TULSA	6	4						
OREG CASCADE COL	1	1						
OREG GEORGE FOX COL	3							
OREG NORTHWEST CHRISTIAN COL	31	20						
PA CROZER THEOL SEM				2				
PA EASTERN BAPTIST THEOL SEM			5	2				
PA EASTERN PILGRIM COL	13	5						
PA FRANKLIN & MARSHALL COL	1							
PA GENEVA COL	2	1						
PA GETTYSBURG COL	2							
PA GROVE CITY COL		3						
PA IMMACULATA COL		10						
PA LANCASTER THEOL SEM			2	3				
PA MARYWOOD COL						12		
PA MESSIAH COL		1						
PA PHILA COL OF THE BIBLE	33	15						
PA PITTSBURGH THEOL SEM				2				
PA ST VINCENT COL			3					
PA SUSQUEHANNA UNIV		1						
PA UNIV OF PITTSBURGH			6	2			5	
PA VILLANOVA UNIV					9	3		
RELIGION								
RELIGIOUS EDUC. & BIBLE	-CONTD-							
PA WAYNESBURG COL		3						
R I BARRINGTON COL		3		8				
R I PROVIDENCE COL				10				
S C BOB JONES UNIV	75	14			28	3	4	
S C CENTRAL WESLEYAN COL	1							
S C CLAFLIN COL	2							
S C COKER COL	2							
S C COLUMBIA BIBLE COL	28	31			5	5		
S C COLUMBIA COL		6						
S C ERSKINE COL	6	5						
S C NEWBERRY COL	3	1						
S C PRESBYTERIAN COL	3							
S C WINTHROP COL		2						
S D DAKOTA WESLEYAN UNIV		1						
S D SIOUX FALLS COL		1						
TENN BELMONT COL	5							
TENN BETHEL COL	10	4						
TENN CARSON NEWMAN COL	18	5						
TENN DAVID LIPSCOMB COL	11							
TENN FREE WILL BAPT BIBLE COL	13	6						
TENN MARYVILLE COL		5						
TENN MILLIGAN COL	7	2						
TENN SCARRITT COL	6	11			12	17		
TENN SOUTHERN MISSIONARY COL			3					
TENN SOUTHWESTERN AT MEMPHIS		3						
TENN TENNESSEE TEMPLE COL	23	4						
TENN TREVECCA NAZARENE COL		2						
TENN UNION UNIV	8	1						
TENN WILLIAM J BRYAN COL	2	1						
TEX ABILENE CHRISTIAN COL	29				14			
TEX AUSTIN COL	3	1						
TEX AUSTIN PRESB THEOL SEM				3				
TEX BAYLOR UNIV	43	3			2			
TEX BISHOP COL	1							
TEX EAST TEX BAPTIST COL	4							
TEX HARDIN SIMMONS UNIV	21	3						
TEX HOWARD PAYNE COL	29	1						
TEX LETOURNEAU COL	1							
TEX MCMURRY COL		4						
TEX SOUTHERN METHODIST UNIV			1	2				
TEX STHWSTN ASSEMBLIES GOD COL	23	4						
TEX SOUTHWESTN BAPT THEOL SEM	10	9	81	37			4	
TEX TEX CHRISTIAN UNIV					1			
TEX TEX WESLEYAN COL	4	1						
TEX TRINITY UNIV		8						
TEX UNIV OF CORPUS CHRISTI	8							
TEX WAYLAND BAPTIST COL	12	3						
TEX WILEY COL	3							
UTAH BRIGHAM YOUNG UNIV					1			
UTAH WESTMINSTER COL		1						
VT TRINITY COL		1						
VA EASTERN MENNONITE COL	7							
VA EMORY & HENRY COL		2						
VA PRESBYTERIAN SCH CHRIS ED	3	4	12	27				
VA SWEET BRIAR COL		2						
VA UNIV OF RICHMOND	7	3						
WASH NORTHWEST BIBLE COL	16	4						
WASH SEATTLE PACIFIC COL	14	2						
WASH WHITWORTH COL		2						
W VA ALDERSON BROADDUS COL	3	14						
W VA BETHANY COL		3						
W VA DAVIS & ELKINS COL		2						
W VA W VA WESLEYAN COL	9	6						
WIS CARROLL COL	1	2						
WIS LAKELAND COL		2						
P R INTER AMERICAN UNIV OF P R	1							
TOTAL	1461	820	348	286	259	92	42	7
THEOLOGY								
CAL BERKELEY BAPTIST DIV SCH			33					

TABLE 8.--EARNED DEGREES CONFERRED, BY FIELD OF STUDY, INSTITUTION, LEVEL, AND SEX: 1961-62--CONTINUED

(BLANK = ZERO)

FIELD OF STUDY AND INSTITUTION	4-YR BACHELOR'S AND FIRST-PROFESSIONAL		1ST-PROFESSIONAL REQUIRING 5 OR MORE YEARS		SECOND-LEVEL		DOCTORATE (PH.D., ED.D. ETC.)	
	MEN	WOMEN	MEN	WOMEN	MEN	WOMEN	MEN	WOMEN
RELIGION								
THEOLOGY	-CONTD-							
CAL BIBLE INST OF LOS ANGELES			6					
CAL CHURCH DIV SCH OF PACIFIC			36					
CAL FULLER THEOL SEM			57	2				
CAL GOLDN GATE BAPT THEOL SEM	1		56					
CAL HEBREW U COL JEWISH INST	3							
CAL LA SIERRA COL			11					
CAL LA BAPT COL & THEO SEM			3					
CAL PACIFIC LUTHERAN THEOL SEM			12					
CAL PACIFIC SCHOOL OF RELIGION			16	1				
CAL PACIFIC UNION COL	5							
CAL SAN FRANCISCO THEOL SEM			53	1				
CAL SOUTHERN CALIF SCH THEOL			23	1				
CAL UNIV OF SANTA CLARA			11					
COLO CONS BAPTIST THEOL SEM			12					
COLO ILIFF SCHOOL OF THEOL			34					
CONN BERKELEY DIV SCHOOL			29					
CONN HARTFORD SEM FOUNDATION			16	2				
CONN ST MARYS SEM	2							
CONN YALE UNIV			70	4				
D C CATHOLIC UNIV OF AMERICA			84					
D C HOWARD UNIV	10							
D C WESLEY THEO SEM			55					
GA COLUMBIA THEOL SEM			50					
GA EMORY UNIV			121	1				
GA INTERDENOMINATNL THEO CTR			23					
ILL AUGUSTANA THEOL SEM			55					
ILL AURORA COL			3	1				
ILL BETHANY BIBLICAL SEM			14					
ILL CHICAGO LUTH THEOL SEM			31					
ILL CHICAGO THEOL SEM			6					
ILL CONCORDIA THEOL SEM	121							
ILL EVANGELICAL THEOL SEM			43					
ILL GARRETT BIBLICAL INST			126					
ILL LINCOLN BIBLE INST			15					
ILL MCCORMICK THEOL SEM			59	2				
ILL MEADVILLE THEOL SCHOOL			5					
ILL NORTHERN BAPT THEOL SEM			23					
ILL NORTH PARK COL & THEOL SEM			15					
ILL OLIVET NAZARENE COL	5							
ILL ST MARY OF THE LAKE SEM	15							
ILL SEABURY WESTERN THEOL SEM			13					
ILL TRINITY THEOL SEM & TRIN C			5					
ILL UNIV OF CHICAGO			30	2				
ILL WHEATON COL			3					
IND ANDERSON COL & THEOL SEM			27					
IND BETHEL COL INC	7	1						
IND CHRISTIAN THEOL SEM			54					
IND FORT WAYNE BIBLE COL	3							
IND GOSHEN COL			7					
IND GRACE THEOL SEM & COL			22	1				
IND HUNTINGTON COL			2					
IND MARION COL MARION	10							
IOWA DRAKE UNIV			16					
IOWA UNIV OF DUBUQUE			30					
IOWA WARTBURG THEOL SEM			43					
KANS CENTRAL BAPT THEOL SEM			14					
KANS FRIENDS UNIV	1							
KANS MILTONVALE WESLEYAN COL	5	1						
KY ASBURY THEOL SEM			68	3				
KY COL OF THE BIBLE			34	2				
KY LOUISVL PRESB THEOL SEM			35					
KY SOUTHERN BAPTIST THEOL SEM			146					
LA NEW ORLEANS BAPT THEOL SEM			104					
ME BANGOR THEOL SEM			14	2				
MD NER ISRAEL RABBINICAL COL			16					
MD ST MARYS SEM & UNIV			48					
MD WOODSTOCK COL	44							
MASS ANDOVER NEWTON THEOL SCH			41	1				
MASS ATLANTIC UNION COL	5							
MASS BOSTON COL			13					
RELIGION								
THEOLOGY	-CONTD-							
MASS BOSTON UNIV			58	2				
MASS EPISCOPAL THEOL SCHOOL			35	2				
MASS GORDON COL	40	1						
MASS HARVARD UNIV			27	3				
MASS TUFTS UNIV	3							
MICH ANDREWS UNIV			12					
MICH CALVIN THEOL SEM			37					
MICH WESTERN THEOL SEM			31					
MINN AUGSBURG COL & THEOL SEM			8					
MINN BETHANY LUTH COL & THEOL S			3					
MINN BETHEL COL & SEM			24					
MINN LUTHER THEOL SEM	24		107					
MINN MINN BIBLE COL	5	1	15					
MINN NORTHWESTERN LUTH THEO SEM			20					
MISS BELHAVEN COL	5							
MO CALVARY BIBLE COL			8					
MO CENTRAL BIBLE INST	3	2						
MO CONCORDIA SEM	84							
MO COVENANT COL	9							
MO EDEN THEOL SEM			32					
MO MIDWESTERN BAPT THEOL SEM			63					
MO ST LOUIS UNIV			12					
NEBR UNION COL	10							
N J BLOOMFIELD COL	3							
N J DREW UNIV			66	1				
N J NEW BRUNSWICK THEOL SEM			25					
N J PRINCETON THEOL SEM			78	2				
N Y ALFRED UNIV			7					
N Y BAPTIST BIBLE SEM INC			20					
N Y BIBLICAL SEM IN N Y			7					
N Y COLGATE ROCHESTER DIV SCH			24	3				
N Y GENERAL THEOL SEM			45					
N Y HEBREW U COL JEWISH INST			12					
N Y HOLY TRINITY ORTHODOX SEM			8					
N Y MARYKNOLL SEM			36					
N Y NYACK MISSIONARY COL			3					
N Y ST LAWRENCE UNIV			8					
N Y ST VLADIMIR ORTH THEOL SEM			2					
N Y UNION THEOL SEM			60	9				
N Y YESHIVA UNIV			28					
N C DUKE UNIV			56					
N C JOHNSON C SMITH UNIV	8							
N C PIEDMONT BIBLE COL INC			2					
N C SOUTHEASTN BAPT THEOL SEM			187	8				
OHIO ASHLAND COL	3							
OHIO CINCINNATI BIBLE SEM			8					
OHIO EVANGELICAL LUTH THEOL SEM			52					
OHIO HEBREW U COL JEWISH INST			19					
OHIO JOHN CARROLL UNIV	1							
OHIO KENYON COL			18					
OHIO OBERLIN COL			24	3				
OHIO OHIO WESLEYAN UNIV	3							
OHIO UNITED THEOL SEM			49					
OHIO WILBERFORCE UNIV	1							
OHIO WITTENBERG UNIV			27					
OKLA PHILLIPS UNIV			36					
OREG MULTNOMAH SCHOOL OF BIBLE			6					
OREG NORTHWEST CHRISTIAN COL	8							
PA CHRIST THE SAVIOUR SEM			2					
PA CROZER THEOL SEM			18					
PA DIV SCH PROT EPIS CHURCH			18					
PA EASTERN BAPTIST THEOL SEM			25	1				
PA EASTERN PILGRIM COL			4					
PA EVANGELICAL CONGR SCH THEO			3					
PA FAITH THEOL SEM	18							
PA LANCASTER THEOL SEM			25					
PA LUTH THEOL SEM GETTYSBURG			34					
PA LUTHERAN THEOL SEM PHILA			40					
PA MESSIAH COL			4					
PA MORAVIAN COL	11							

TABLE 8.--EARNED DEGREES CONFERRED, BY FIELD OF STUDY, INSTITUTION, LEVEL, AND SEX: 1961-62--CONTINUED

(BLANK = ZERO)

FIELD OF STUDY AND INSTITUTION		4-YR BACHELOR'S AND FIRST-PROFESSIONAL		1ST-PROFESSIONAL REQUIRING 5 OR MORE YEARS		SECOND-LEVEL		DOCTORATE (PH.D., ED.D. ETC.)	
		MEN	WOMEN	MEN	WOMEN	MEN	WOMEN	MEN	WOMEN
	RELIGION								
	THEOLOGY	-CONTD-							
PA	PITTSBURGH THEOL SEM			79					
PA	REFORMED PRESB THEOL SEM			4					
PA	THEOL SEM REFRMD EPISC CH			10					
PA	WESTMINSTER THEOL SEM			25					
R I	BARRINGTON COL	2		2					
S C	BOB JONES UNIV	3							
S C	CENTRAL WESLEYAN COL	8							
S C	COLUMBIA BIBLE COL			2					
S C	ERSKINE COL			11					
S C	LUTHERAN THEOL SOUTHN SEM			18					
S C	MORRIS COL	6							
S D	YANKTON COL	6		5					
TENN	SOUTHERN MISSIONARY COL			5					
TENN	TREVECCA NAZARENE COL	19							
TENN	UNIV OF THE SOUTH			19					
TENN	VANDERBILT UNIV			25	1				
TEX	AUSTIN PRESB THEOL SEM			33					
TEX	DALLAS THEOL SEM	57							
TEX	EPISCOPAL THEOL SEM OF SW			14					
TEX	OUR LADY OF THE LAKE COL		1						
TEX	SOUTHERN METHODIST UNIV			94					
TEX	SOUTHWESTN BAPT THEOL SEM			212					
TEX	TEX CHRISTIAN UNIV			31					
VA	EASTERN MENNONITE COL			1					
VA	PROT EPISCOPAL THEOL SEM			56					
VA	UNION THEOL SEM	58							
VA	VA THEOL SEM & COL			11					
VA	VA UNION UNIV	7							
WASH	NORTHWEST BIBLE COL			1					
WASH	WALLA WALLA COL	3							
WIS	IMMACULATE CONCEPTION COL	21							
WIS	NASHOTAH HOUSE			35					
	TOTAL	666	7	4262	61				
	THEOLOGY--MASTER'S AND DOCTOR'S DEGREES ONLY								
CAL	BERKELEY BAPTIST DIV SCH					1			
CAL	BIBLE INST OF LOS ANGELES					2			
CAL	FULLER THEOL SEM					4			
CAL	GOLDN GATE BAPT THEOL SEM					7			
CAL	PACIFIC LUTHERAN THEOL SEM					1			
CAL	PACIFIC SCHOOL OF RELIGION							3	
CAL	SAN FRANCISCO THEOL SEM					8		3	
CAL	SOUTHERN CALIF SCH THEOL							4	
CAL	UNIV OF SANTA CLARA					11			
COLO	ILIFF SCHOOL OF THEOL							5	
CONN	HARTFORD SEM FOUNDATION					1			
CONN	YALE UNIV					18			
D C	CATHOLIC UNIV OF AMERICA					25		12	
D C	OBLATE COL					17			
D C	WESLEY THEO SEM					3			
GA	COLUMBIA THEOL SEM					3			
ILL	CHICAGO LUTH THEOL SEM					6		1	
ILL	LINCOLN BIBLE INST					3			
ILL	LOYOLA UNIV					21			
ILL	MCCORMICK THEOL SEM					1			
ILL	NORTHERN BAPT THEOL SEM					6			
ILL	ST MARY OF THE LAKE SEM					27			
ILL	ST XAVIER COL					2	10		
ILL	SEABURY WESTERN THEOL SEM					2			
ILL	UNIV OF CHICAGO					25	4	14	
ILL	WHEATON COL					21	1		
IND	CHRISTIAN THEOL SEM					1			
IND	GRACE THEOL SEM & COL					3			
IND	ST MARYS COL						8		5
IND	UNIV OF NOTRE DAME					10	19		
KY	ASBURY THEOL SEM					2			
KY	COL OF THE BIBLE					3			
KY	LOUISVL PRESB THEOL SEM					7			
	RELIGION								
	THEOLOGY--MASTER'S AND DOCTOR'S DEGREES ONLY	-CONTD-							
KY	NAZARETH COL LOUISVILLE						4		
KY	SOUTHERN BAPTIST THEOL SEM					8		10	
LA	NEW ORLEANS BAPT THEOL SEM					1		8	
MD	NER ISRAEL RABBINICAL COL							1	
MD	ST MARYS SEM & UNIV					14			
MD	WOODSTOCK COL					29		3	
MASS	ANDOVER NEWTON THEOL SCH					29			
MASS	BOSTON COL					12			
MASS	BOSTON UNIV					14		11	
MASS	HARVARD UNIV					5		5	
MICH	ANDREWS UNIV					2			
MICH	CALVIN THEOL SEM					2			
MICH	WESTERN THEOL SEM					1			
MINN	LUTHER THEOL SEM					2			
MO	CONCORDIA SEM					17	1	3	
MO	ST LOUIS UNIV					23			
N J	DREW UNIV					3			
N J	PRINCETON THEOL SEM					54		11	
N Y	BIBLICAL SEM IN N Y					2			
N Y	FORDHAM UNIV						3		
N Y	GENERAL THEOL SEM					3		1	
N Y	HEBREW U COL JEWISH INST							1	
N Y	JEWISH THEOL SEM OF AMER							2	
N Y	ST BONAVENTURE UNIV					1	7		
N Y	ST JOHNS UNIV					8	2		
N Y	ST JOSEPHS SEM					9			
N Y	UNION THEOL SEM					24	1	15	
N C	DUKE UNIV					2			
N C	SOUTHEASTN BAPT THEOL SEM					13			
OHIO	HEBREW U COL JEWISH INST					16		4	
OHIO	OBERLIN COL					9			
OHIO	UNITED THEOL SEM					2			
PA	EASTERN BAPTIST THEOL SEM					9			
PA	FAITH THEOL SEM					4			
PA	LA SALLE COL					16			
PA	LUTH THEOL SEM GETTYSBURG					2			
PA	LUTHERAN THEOL SEM PHILA					6			
PA	TEMPLE UNIV					6		1	
PA	WESTMINSTER THEOL SEM					11			
S C	LUTHERAN THEOL SOUTHN SEM					1	1		
TENN	UNIV OF THE SOUTH					3			
TENN	VANDERBILT UNIV					1		4	
TEX	AUSTIN PRESB THEOL SEM					7			
TEX	DALLAS THEOL SEM					3		9	
TEX	SOUTHERN METHODIST UNIV					8	1		
TEX	SOUTHWESTN BAPT THEOL SEM					9		16	
VA	PROT EPISCOPAL THEOL SEM					1			
VA	UNION THEOL SEM					13		2	
WIS	MARQUETTE UNIV						4		
	TOTAL					646	66	149	5
	RELIGION-LIBERAL ARTS								
ALA	BIRMINGHAM SOUTHERN COL	1	3						
ALA	HUNTINGDON COL	1							
ALA	OAKWOOD COL	11							
CAL	BERKELEY BAPTIST DIV SCH					1	1		
CAL	CALIF WESTERN UNIV	2							
CAL	CHAPMAN COL	3							
CAL	LOS ANGELES PACIFIC COL	2	1						
CAL	MILLS COL		7						
CAL	PEPPERDINE COL	6				2			
CAL	U OF CAL LOS ANGELES	1							
CAL	UNIV OF REDLANDS	2	2						
CAL	UNIV OF SOUTHERN CALIF	2	1			3		1	
CAL	WHITTIER COL	1							
COLO	UNIV OF DENVER	6	3						
CONN	CONN COL		4						
CONN	TRINITY COL	18							
CONN	WESLEYAN UNIV	2							

TABLE 8.--EARNED DEGREES CONFERRED, BY FIELD OF STUDY, INSTITUTION, LEVEL, AND SEX: 1961-62--CONTINUED

(BLANK = ZERO)

FIELD OF STUDY AND INSTITUTION	4-YR BACHELOR'S AND FIRST-PROFESSIONAL		1ST-PROFESSIONAL REQUIRING 5 OR MORE YEARS		SECOND-LEVEL		DOCTORATE (PH.D.,ED.D. ETC.)	
	MEN	WOMEN	MEN	WOMEN	MEN	WOMEN	MEN	WOMEN
RELIGION								
RELIGION-LIBERAL ARTS	-CONTD-							
CONN YALE UNIV	4				15		15	
D C AMERICAN UNIV	1	2						
D C GEORGE WASHINGTON UNIV	2	4			-1			
FLA BETHUNE COOKMAN COL	2							
FLA FLA SOUTHERN COL	2							
FLA STETSON UNIV	3	3						
GA EMORY UNIV					2			
GA LA GRANGE COL	2	6						
GA MOREHOUSE COL	1							
GA SHORTER COL		3						
GA WESLEYAN COL		2						
IDA NORTHWEST NAZARENE COL	4							
ILL ELMHURST COL	1							
ILL EUREKA COL	4	1						
ILL LOYOLA UNIV	1	1						
ILL MACMURRAY COL	1	1						
ILL MILLIKIN UNIV	1							
ILL NORTH CENTRAL COL	1	1						
ILL NORTHWESTERN UNIV	2	1			12	6	4	
ILL OLIVET NAZARENE COL	14							
ILL UNIV OF CHICAGO							1	
IND BETHEL COL INC	3							
IND BUTLER UNIV	6	1			12	2		
IND CONCORDIA SENIOR COL	27							
IND EARLHAM COL	2							
IND HANOVER COL	1	1						
IND MANCHESTER COL	3	1						
IND OAKLAND CITY COL	2							
IND ST MARYS COL		24						
IND TAYLOR UNIV	9	3						
IND VALPARAISO UNIV	8	17						
IOWA COE COL	1	1						
IOWA DRAKE UNIV	6	3						
IOWA MORNINGSIDE COL	3	3						
IOWA PARSONS COL	9							
IOWA SIMPSON COL	2	2						
IOWA STATE UNIV OF IOWA		1				1	1	
IOWA WARTBURG COL		2						
IOWA WILLIAM PENN COL	2							
KANS BAKER UNIV	2							
KANS BETHANY COL	2							
KANS MCPHERSON COL	5	2						
KANS SOUTHWESTERN COL	2							
KANS UNIV OF WICHITA	1							
KY CAMPBELLSVILLE COL	11							
KY TRANSYLVANIA COL	1	4						
KY UNION COL	1							
LA DILLARD UNIV	1							
ME COLBY COL	1	2						
MD GOUCHER COL		1						
MD HOOD COL		1						
MD WESTERN MD COL		1						
MASS AMHERST COL	2							
MASS BOSTON UNIV	2	2					2	
MASS HARVARD UNIV					2		7	
MASS MOUNT HOLYOKE COL		14						
MASS SMITH COL		17						
MASS WELLESLEY COL		20						
MICH ADRIAN COL	1							
MICH HILLSDALE COL	4	1						
MICH HOPE COL	3	2						
MICH OLIVET COL	1							
MICH UNIV OF MICH	1	1						
MINN AUGSBURG COL & THEOL SEM	1	2						
MINN HAMLINE UNIV	1	2						
MISS MILLSAPS COL	7							
MISS MISS SOUTHERN COL	1							
MISS TOUGALOO SOUTHERN CHR COL	3	1						
MISS WILLIAM CAREY COL	10							
MO CENTRAL METHODIST COL	3							
RELIGION								
RELIGION-LIBERAL ARTS	-CONTD-							
MO CULVER STOCKTON COL	4							
MO MO VALLEY COL	2	2						
MO WILLIAM JEWELL COL	5							
NEBR NEBR WESLEYAN UNIV	3	2						
NEBR UNION COL	4							
N H DARTMOUTH COL	6							
N J DREW UNIV	6	2			1			
N J PRINCETON UNIV	14				3		7	
N J RUTGERS THE STATE UNIV		1						
N M EASTERN N MEX UNIV	8							
N Y BARD COL	1							
N Y COLUMBIA UNIV	8	12			4	3	8	
N Y HARTWICK COL		1						
N Y HOUGHTON COL	2							
N Y ROBERTS WESLEYAN COL	4	1						
N Y ST LAWRENCE UNIV		1						
N Y SYRACUSE UNIV	5	2				1		
N Y VASSAR COL		6						
N Y WAGNER COL	2							
N Y WELLS COL		3						
N Y YESHIVA UNIV							4	
N C CATAWBA COL	5	1						
N C DAVIDSON COL	2							
N C DUKE UNIV	9	10						
N C PFEIFFER COL	3							
N C SALEM COL		4						
N C UNIV OF N C CHAPEL HILL	5	7						
N C WAKE FOREST COL	14	6						
OHIO BALDWIN WALLACE COL	2	2						
OHIO COL OF WOOSTER	3	8						
OHIO HEIDELBERG COL	1	2						
OHIO HIRAM COL	2	1						
OHIO LAKE ERIE COL		1						
OHIO MARIETTA COL	2	1						
OHIO MIAMI UNIV	2							
OHIO MUSKINGUM COL	1	2						
OHIO OBERLIN COL		2						
OHIO OHIO WESLEYAN UNIV	5	4						
OHIO OTTERBEIN COL	4							
OHIO WESTERN RESERVE UNIV					2			
OHIO WILMINGTON COL	4							
OHIO WITTENBERG UNIV	3	2						
OKLA BETHANY NAZARENE COL	13	1						
OKLA UNIV OF TULSA					1	1		
OREG LEWIS & CLARK COL	1	4						
OREG LINFIELD COL	1							
PA BEAVER COL		1						
PA BUCKNELL UNIV	1	1						
PA CEDAR CREST COL		1						
PA ELIZABETHTOWN COL	8							
PA HAVERFORD COL	1							
PA JUNIATA COL	2							
PA LAFAYETTE COL	1							
PA LEBANON VALLEY COL	5							
PA LYCOMING COL	1	2						
PA SWARTHMORE COL		1						
PA UNIV OF PITTSBURGH	2	1						
PA WESTMINSTER COL	2	2						
PA WILSON COL		2						
R I BROWN UNIV	2	6					2	
S C CONVERSE COL		13						
S C FURMAN UNIV	5	2						
S C WINTHROP COL		2						
S C WOFFORD COL	4							
S D AUGUSTANA COL	1							
TENN KNOXVILLE COL	1							
TENN SOUTHWESTERN AT MEMPHIS	1	3						
TENN TENN WESLEYAN COL	3	6						
TENN TUSCULUM COL	1							
TENN UNIV OF CHATTANOOGA	1							

TABLE 8.--EARNED DEGREES CONFERRED, BY FIELD OF STUDY, INSTITUTION, LEVEL, AND SEX: 1961-62--CONTINUED

(BLANK = ZERO)

FIELD OF STUDY AND INSTITUTION	4-YR BACHELOR'S AND FIRST-PROFESSIONAL		1ST-PROFESSIONAL REQUIRING 5 OR MORE YEARS		SECOND-LEVEL		DOCTORATE (PH.D., ED.D. ETC.)	
	MEN	WOMEN	MEN	WOMEN	MEN	WOMEN	MEN	WOMEN
RELIGION								
RELIGION-LIBERAL ARTS	-CONTD-							
TENN VANDERBILT UNIV					2			
TEX JARVIS CHRISTIAN COL	1							
TEX SOUTHERN METHODIST UNIV		7				1		
TEX SOUTHWESTERN UNIV	4	5						
TEX TEX CHRISTIAN UNIV	15	14			1			
TEX TRINITY UNIV					1			
UTAH BRIGHAM YOUNG UNIV					5			
VA BRIDGEWATER COL	3	1						
VA HOLLINS COL		2						
VA LYNCHBURG COL	3	2						
VA MARY BALDWIN COL		2						
VA RANDOLPH MACON COL	3							
VA RANDOLPH MACON WOMANS COL		3						
VA UNIV OF VA	7						1	
VA VA THEOL SEM & COL	5							
WASH PACIFIC LUTHERAN UNIV	1							
WASH UNIV OF PUGET SOUND		1						
W VA BETHANY COL	11	2						
W VA MARSHALL UNIV	1							
W VA MORRIS HARVEY COL	2							
WIS LAWRENCE COL	1							
TOTAL	510	351			70	16	53	
RELIGION, ALL OTHER								
D C CATHOLIC UNIV OF AMERICA	19				18		6	
MASS BOSTON UNIV					3		14	
MASS WHEATON COL		5						
MINN ST OLAF COL		4						
MINN ST PAUL SEM	7				3			
MISS MISS STATE UNIV	1							
MO ST LOUIS UNIV		4						
N Y N Y UNIV	2				6		5	
N Y ROBERTS WESLEYAN COL	5							
N C ELON COL		1						
PA PITTSBURGH THEOL SEM							1	
S C BOB JONES UNIV	16	8						
WASH WALLA WALLA COL	3	2						
W VA W VA WESLEYAN COL	1							
WIS MARQUETTE UNIV	1	1						
TOTAL	55	25			30		26	
SOCIAL SCIENCES								
BASIC SOCIAL SCIENCES								
SOCIAL SCIENCES, GENERAL								
ALA ALA A & M COL	1	4						
ALA ALA STATE COL	12	12						
ALA AUBURN UNIV	11	17			2	1		
ALA FLORENCE STATE COL	9	2						
ALA HOWARD COL	3	2						
ALA HUNTINGDON COL	2	3						
ALA LIVINGSTON STATE COL	11	3						
ALA STILLMAN COL	2	5						
ALA TROY STATE COL	1							
ALA TUSKEGEE INST	12	12			3	3[illegible]		
ALA UNIV OF ALA	9	7						
ARIZ ARIZ STATE COL FLAGSTAFF	21	4			3			
ARIZ ARIZ STATE UNIV TEMPE	2							
ARIZ GRAND CANYON COL	6							
ARIZ UNIV OF ARIZ	6	2						
ARK AGRIC MECH & NORMAL COL	1	[illegible]						
ARK ARK A & M COL	3	7						
ARK ARK COL	3	2						
ARK ARK POLYTECHNIC COL	7	2						
ARK ARK STATE COL	24	6			3	2		
ARK ARK S T C	12	13			20	16		
ARK HARDING COL	5							
SOCIAL SCIENCES								
SOCIAL SCIENCES, GENERAL	-CONTD-							
ARK HENDERSON S T C	16	5			8	1		
ARK HENDRIX COL	3	2						
ARK JOHN BROWN UNIV	7	1						
ARK LITTLE ROCK UNIV	2	1						
ARK OUACHITA BAPTIST COL		2						
ARK PHILANDER SMITH COL	1							
ARK SOUTHERN STATE COL	7	1						
ARK UNIV OF ARK		5						
CAL ALAMEDA STATE COL	5	1						
CAL CALIF STATE POLY COL	25	2			4			
CAL CALIF WESTERN UNIV	6	4						
CAL CHAPMAN COL	1							
CAL CHICO STATE COL	31	10			4			
CAL COL OF THE HOLY NAMES		13						
CAL DOMINICAN COL SAN RAFAEL		1						
CAL FRESNO STATE COL	28	13						
CAL HUMBOLDT STATE COL	19	2			1			
CAL LA SIERRA COL	1	2						
CAL LA VERNE COL	7	18						
CAL LONG BEACH STATE COL	66	18			18	4		
CAL LA ST COL APP ARTS & SCI	90	13			4			
CAL MOUNT ST MARYS COL		4						
CAL ORANGE COUNTY STATE COL	26	32						
CAL PACIFIC UNION COL	5	2						
CAL PEPPERDINE COL	4	2			2			
CAL SACRAMENTO STATE COL	3	1						
CAL SAN DIEGO COL FOR WOMEN		1				1		
CAL SAN DIEGO STATE COL	68	22						
CAL SAN FERNANDO VALLEY ST COL	32	13						
CAL SAN FRANCISCO COL WOMEN						2		
CAL SAN FRANCISCO STATE COL	151	25			9	2		
CAL SAN JOSE STATE COL	79	33			10			
CAL SOUTHERN CALIF COL	2	1						
CAL STANFORD UNIV	1							
CAL U OF CAL BERKELEY	4	11						
CAL U OF CAL RIVERSIDE	8	17						
CAL U OF CAL SANTA BARBARA	4	3						
CAL UNIV OF REDLANDS					1	1		
CAL WESTMONT COL	8	5						
COLO ADAMS STATE COL	4							
COLO COLO STATE COL	33	15			15	3		
COLO COLO STATE UNIV	20	21			2			
COLO REGIS COL	13	3						
COLO UNIV OF COLO	2	9						
COLO UNIV OF DENVER	9	5						
COLO WESTERN STATE COL OF COLO	18	4			3			
CONN ANNHURST COL		1						
CONN CENTRAL CONN STATE COL	18	5						
CONN UNIV OF CONN	2							
CONN WESLEYAN UNIV	13				6	2		
CONN WILLIMANTIC STATE COL	4							
DEL UNIV OF DEL					4			
D C AMERICAN UNIV	2	1						
D C GEORGE WASHINGTON UNIV		4						
D C TRINITY COL		5						
FLA BETHUNE COOKMAN COL	10	8						
FLA EDWARDS WATERS COL	10	3						
FLA FLA A & M UNIV	2	1						
FLA FLA SOUTHERN COL	2	3						
FLA FLA STATE UNIV	42	18			7	1	1	
FLA ROLLINS COL	7	3						
FLA STETSON UNIV	3							
FLA UNIV OF FLORIDA	22	19						
FLA UNIV OF MIAMI	10	9						
FLA UNIV OF TAMPA	11	8						
GA ALBANY STATE COL	1	1						
GA BERRY COL	4	3						
GA BRENAU COL		2						
GA CLARK COL	12	15						
GA FORT VALLEY STATE COL	14							

TABLE 8.--EARNED DEGREES CONFERRED, BY FIELD OF STUDY, INSTITUTION, LEVEL, AND SEX: 1961-62--CONTINUED

(BLANK = ZERO)

FIELD OF STUDY AND INSTITUTION	4-YR BACHELOR'S AND FIRST-PROFESSIONAL		1ST-PROFESSIONAL REQUIRING 5 OR MORE YEARS		SECOND-LEVEL		DOCTORATE (PH.D., ED.D. ETC.)	
	MEN	WOMEN	MEN	WOMEN	MEN	WOMEN	MEN	WOMEN
SOCIAL SCIENCES								
SOCIAL SCIENCES, GENERAL	-CONTD-							
GA GA SOUTHERN COL	17	5						
GA LA GRANGE COL	6	13						
GA MERCER UNIV	2							
GA MORRIS BROWN COL		2						
GA OGLETHORPE UNIV	5	4						
GA PAINE COL	7	4						
GA SAVANNAH STATE COL	9	7						
GA SPELMAN COL		19						
GA TIFT COL		20						
GA UNIV OF GEORGIA	2	2			1	3		
GA VALDOSTA STATE COL	4	6						
GA WOMANS COL OF GA		10				1		
HAWA UNIV OF HAWAII	18	34						
IDA COL OF IDAHO	2							
IDA IDAHO STATE COL	5	5						
IDA NORTHWEST NAZARENE COL	2							
IDA UNIV OF IDAHO					1			
ILL AUGUSTANA COL	2							
ILL AURORA COL	2	1						
ILL BLACKBURN COL		1						
ILL DEPAUL UNIV	7	4						
ILL EASTERN ILL UNIV	38	9						
ILL GREENVILLE COL	5	1						
ILL ILL STATE NORMAL UNIV	22	9			4			
ILL NORTH CENTRAL COL	1							
ILL NORTHERN ILL UNIV	30	3			5			
ILL OLIVET NAZARENE COL	1	1						
ILL PRINCIPIA COL	4	1						
ILL QUINCY COL	1							
ILL ST XAVIER COL		5						
ILL SHIMER COL	8	2						
ILL SOUTHERN ILL UNIV	19	2				1		
ILL TRINITY THEOL SEM & TRIN C	4	3						
ILL UNIV OF CHICAGO	2	3			8	4		
ILL UNIV OF ILL	14	28			9	2		
ILL WESTERN ILL UNIV	21	10						
ILL WHEATON COL	7							
IND ANDERSON COL & THEOL SEM		1						
IND BALL S T C	84	38			22	5		
IND BETHEL COL INC	3	1						
IND DEPAUW UNIV		1						
IND EVANSVILLE COL	8	2						
IND FORT WAYNE BIBLE COL	2							
IND GOSHEN COL	5	1						
IND GRACE THEOL SEM & COL	1							
IND HANOVER COL	2	2						
IND INDIANA STATE COL	38	16			10	3		
IND IND UNIV	42	20			4	1		
IND MANCHESTER COL	6	5						
IND MARION COL MARION	8	1						
IND OAKLAND CITY COL	11							
IND PURDUE UNIV	16	21						
IND ST FRANCIS COL		1				1		
IND ST MARYS COL		10						
IND ST MARY OF THE WOODS COL		4						
IND TAYLOR UNIV	5	5						
IND UNIV OF NOTRE DAME						2		
IOWA BRIAR CLIFF COL		1						
IOWA BUENA VISTA COL	13							
IOWA CLARKE COL		4						
IOWA DRAKE UNIV	10	6			3	1		
IOWA IOWA WESLEYAN COL	3							
IOWA LUTHER COL	1	1						
IOWA MARYCREST COL		11						
IOWA MORNINGSIDE COL	1	14						
IOWA MOUNT MERCY COL		5						
IOWA NORTHWESTERN COL	1							
IOWA PARSONS COL		5						
IOWA STATE COL OF IOWA	18	4			1			
IOWA STATE UNIV OF IOWA	4	1			2	1		

FIELD OF STUDY AND INSTITUTION	4-YR BACHELOR'S AND FIRST-PROFESSIONAL		1ST-PROFESSIONAL REQUIRING 5 OR MORE YEARS		SECOND-LEVEL		DOCTORATE (PH.D., ED.D. ETC.)	
	MEN	WOMEN	MEN	WOMEN	MEN	WOMEN	MEN	WOMEN
SOCIAL SCIENCES								
SOCIAL SCIENCES, GENERAL	-CONTD-							
IOWA WARTBURG COL	2	1						
IOWA WESTMAR COL	8	3						
IOWA WILLIAM PENN COL	6							
KANS BAKER UNIV	2	1						
KANS BETHEL COL	9	3						
KANS COL OF EMPORIA	4							
KANS FRIENDS UNIV	1	2						
KANS KANS ST COL OF PITTSBURG	27	8			5			
KANS KANS S T C EMPORIA	41	9			4			
KANS KANS ST U AGRIC & APP SCI	1							
KANS SACRED HEART COL		1						
KANS SOUTHWESTERN COL	4	1						
KANS TABOR COL	6	1						
KANS UNIV OF KANSAS	21	15						
KY BEREA COL		2						
KY BRESCIA COL		2						
KY CAMPBELLSVILLE COL	11	1						
KY EASTERN KY STATE COL	41	10						
KY KY STATE COL	1							
KY KY WESLEYAN COL	1	1						
KY MOREHEAD STATE COL	20	3						
KY MURRAY STATE COL	13	7						
KY PIKEVILLE COL	3	1						
KY UNION COL	6	1						
KY UNIV OF KY	3	6						
LA CENTENARY COL	6	7						
LA DILLARD UNIV	1	3						
LA FRANCIS T NICHOLLS ST COL	5	3						
LA GRAMBLING COL	18	11						
LA LA COL		2						
LA LA POLYTECHNIC INST	3	4			9	3		
LA LA STATE UNIV & A & M COL	13	8			3	3		
LA LOYOLA UNIV	5	5						
LA MCNEESE STATE COL	5	5						
LA NORTHEAST LA STATE COL	11	5						
LA NORTHWESTERN ST COL OF LA	13	1			3			
LA OUR LADY OF HOLY CROSS COL		1						
LA ST MARYS DOMINICAN COL		2						
LA SOUTHEASTERN LA COL	12	12						
LA SOUTHERN UNIV & A & M COL	13	10			4	2		
LA UNIV OF SOUTHWESTERN LA	9	3						
LA XAVIER UNIV	3	2						
ME RICKER COL	11	3						
ME ST JOSEPHS COL		3						
MD COLUMBIA UNION COL	2	1						
MD JOHNS HOPKINS UNIV	7				2	2		
MD MOUNT ST MARYS COL	37	5						
MD ST JOSEPH COL		16						
MD S T C FROSTBURG	1							
MD UNIV OF MD	24	20						
MD UNIV OF MD STATE COL	7	1						
MASS ASSUMPTION COL		1			4	3		
MASS ATLANTIC UNION COL	1							
MASS BOSTON COL					4	2		
MASS BOSTON UNIV	24	13			3		1	
MASS COL OF THE HOLY CROSS	31							
MASS EASTERN NAZARENE COL	3							
MASS EMERSON COL	1							
MASS HARVARD UNIV					42	2		2
MASS NORTHEASTERN UNIV	20	7						
MASS SPRINGFIELD COL	20							
MASS STATE COL AT BOSTON	16	10						
MASS STATE COL AT BRIDGEWATER	28	14						
MASS STATE COL AT NORTH ADAMS	13	8						
MASS STATE COL AT SALEM	22							
MASS SUFFOLK UNIV	2	1						
MICH ADRIAN COL	13	1						
MICH ALMA COL		1						
MICH AQUINAS COL		1						
MICH CENTRAL MICH UNIV	36	21						

TABLE 8.--EARNED DEGREES CONFERRED, BY FIELD OF STUDY, INSTITUTION, LEVEL, AND SEX: 1961-62--CONTINUED

(BLANK = ZERO)

FIELD OF STUDY AND INSTITUTION	4-YR BACHELOR'S AND FIRST-PROFESSIONAL		1ST-PROFESSIONAL REQUIRING 5 OR MORE YEARS		SECOND-LEVEL		DOCTORATE (PH.D., ED.D. ETC.)	
	MEN	WOMEN	MEN	WOMEN	MEN	WOMEN	MEN	WOMEN
SOCIAL SCIENCES								
SOCIAL SCIENCES,GENERAL	-CONTD-							
MICH EASTERN MICH UNIV	21	9						
MICH MADONNA COL		2						
MICH MARYGROVE COL		5						
MICH MERCY COL		14						
MICH MICH ST U AGRIC & APP SCI	142	58			3	2	2	1
MICH NORTHERN MICH COL	8				1			
MICH OWOSSO COL	4	2						
MICH SIENA HEIGHTS COL		6						
MICH UNIV OF MICH	36	159						
MICH WAYNE STATE UNIV	45	31			11	10		
MICH WESTERN MICH UNIV	58	61			10	1		
MINN AUGSBURG COL & THEOL SEM	3							
MINN BEMIDJI STATE COL	18	2			2			
MINN BETHEL COL & SEM	3	1						
MINN COL OF ST BENEDICT		1						
MINN COL OF ST CATHERINE		1						
MINN COL OF ST SCHOLASTICA		1						
MINN COL OF ST TERESA		2						
MINN COL OF ST THOMAS	16							
MINN HAMLINE UNIV	2							
MINN MANKATO STATE COL	35	10			1			
MINN MOORHEAD STATE COL	15	2			1			
MINN ST CLOUD STATE COL	31	3			1	2		
MINN ST JOHNS UNIV	6							
MINN UNIV OF MINN	27	7					1	
MINN WINONA STATE COL	11	3			3			
MISS ALCORN A & M COL	5	11						
MISS BLUE MOUNTAIN COL	2	3						
MISS DELTA STATE COL	21	5						
MISS JACKSON STATE COL	10	13						
MISS MISS COL	10				2	1		
MISS MISS INDUSTRIAL COL	10	3						
MISS MISS STATE COL FOR WOMEN		19						
MISS MISS STATE UNIV	24	2						
MISS MISS VOCATIONAL COL	12	4						
MISS RUST COL	24	3						
MISS UNIV OF MISS	12	7						
MO CENTRAL METHODIST COL		2						
MO CENTRAL MO STATE COL	48	10			18	5		
MO COVENANT COL	1							
MO DRURY COL	6	52						
MO EVANGEL COL	1	1						
MO LINCOLN UNIV	5							
MO NORTHEAST MO STC	12	7			5	2		
MO NORTHWEST MO STATE COL	21	2						
MO ROCKHURST COL	4							
MO SOUTHEAST MO STATE COL	8	4						
MO UNIV OF MO	24	18						
MO WASHINGTON UNIV	3							
MONT CARROLL COL	2							
MONT COL OF GREAT FALLS	4	1						
MONT EASTERN MONT COL OF EDUC	12	1						
MONT MONT STATE COL	3	2						
MONT MONT STATE UNIV	7	1						
MONT NORTHERN MONT COL	6	1						
MONT WEST MONT COL OF EDUC	18	2						
NEBR CONCORDIA TEACHERS COL	14	22						
NEBR DANA COL	2							
NEBR DOANE COL	2							
NEBR NEBR S T C CHADRON	9							
NEBR NEBR S T C KEARNEY	20				1			
NEBR NEBR S T C PERU	2							
NEBR NEBR S T C WAYNE	8							
NEBR NEBR WESLEYAN UNIV	1	3						
NEBR UNIV OF NEBR	10	3						
NEV UNIV OF NEV	2							
N H KEENE TEACHERS COL	16	4			3			
N H MOUNT ST MARY COL		1						
N H PLYMOUTH TEACHERS COL	25	4						
N H UNIV OF N H	1	29						

FIELD OF STUDY AND INSTITUTION	4-YR BACHELOR'S AND FIRST-PROFESSIONAL		1ST-PROFESSIONAL REQUIRING 5 OR MORE YEARS		SECOND-LEVEL		DOCTORATE (PH.D., ED.D. ETC.)	
	MEN	WOMEN	MEN	WOMEN	MEN	WOMEN	MEN	WOMEN
SOCIAL SCIENCES								
SOCIAL SCIENCES,GENERAL	-CONTD-							
N J BLOOMFIELD COL	1							
N J CALDWELL COL FOR WOMEN		56						
N J COL OF ST ELIZABETH		8						
N J GLASSBORO STATE COL	37	6						
N J JERSEY CITY STATE COL	31	10						
N J MONMOUTH COL	4	2						
N J MONTCLAIR STATE COL	51	28			13	2		
N J NEWARK STATE COL	14	7						
N J PATERSON STATE COL	41	9						
N J RIDER COL	7	2						
N J RUTGERS THE STATE UNIV	40	15						
N J SETON HALL UNIV	107	8						
N M N MEX HIGHLANDS UNIV	3	2			2			
N M N MEX ST U AGRI ENGR SCI	3	2						
N M N MEX WESTERN COL	5					1		
N M ST MICHAELS COL	8							
N M UNIV OF N MEX	8	4						
N Y BROOKLYN COL					29	7		
N Y CITY COL OF CITY OF N Y	78	28			35	4		
N Y COLGATE UNIV	3				2	1		
N Y COL OF MOUNT ST VINCENT		28						
N Y COL OF ST ROSE		23						
N Y COLUMBIA UNIV					17	20	2	
N Y ELMIRA COL		6						
N Y FINCH COL		3						
N Y GOOD COUNSEL COL		5						
N Y HOFSTRA COL	3	4			3	1		
N Y HUNTER COL OF CITY OF N Y					25	23		
N Y ITHACA COL	2	4						
N Y LONG ISLAND UNIV	5				1			
N Y MANHATTAN COL	2							
N Y N Y UNIV	17	9			14	5	4	1
N Y NIAGARA UNIV	9	1						
N Y PACE COL	13	3						
N Y QUEENS COL OF CITY OF N Y					7	9		
N Y ROBERTS WESLEYAN COL	8	2						
N Y ROSARY HILL COL		18						
N Y RUSSELL SAGE COL	3	4						
N Y ST JOHNS UNIV	28	3						
N Y SUNY COL OF EDUC ALBANY	59	55			54	16		
N Y SUNY COL OF EDUC BUFFALO					10	4		
N Y SUNY COL OF EDUC CORTLND	1				7	5		
N Y SUNY COL OF EDUC FRDONIA	1	1			2	2		
N Y SUNY COL OF EDUC GENESEO						1		
N Y SUNY COL OF EDUC NEW PTZ					3			
N Y SUNY COL OF EDUC ONEONTA					7			
N Y SUNY COL OF EDUC PLATSBG	7	4			5	1		
N Y SYRACUSE UNIV	53	32			19	8	7	1
N Y UNION COL & UNIV	7							
N Y UNIV OF BUFFALO					6	2		
N Y WAGNER COL					2	1		
N Y YESHIVA UNIV					1			
N C AGRIC & TECH COL OF N C	8	3						
N C APPALACHIAN S T C	64	13			12	2		
N C BARBER SCOTIA COL	1	5						
N C BELMONT ABBEY COL		4						
N C BENNETT COL		3						
N C EAST CAROLINA COL	50	10			15	3		
N C ELON COL	1							
N C HIGH POINT COL	12	7						
N C JOHNSON C SMITH UNIV	12	7						
N C LIVINGSTONE COL	22	7						
N C N C COL AT DURHAM	2	3						
N C PEMBROKE STATE COL	15	1						
N C PFEIFFER COL	4							
N C ST AUGUSTINES COL	4	1						
N C UNIV OF N C CHAPEL HILL	11	18			2			
N C WESTERN CAROLINA COL	36	9						
N D N D STATE UNIV	3	2						
N D S T C DICKINSON	2	2						

TABLE 8.--EARNED DEGREES CONFERRED, BY FIELD OF STUDY, INSTITUTION, LEVEL, AND SEX: 1961-62--CONTINUED

(BLANK = ZERO)

FIELD OF STUDY AND INSTITUTION	4-YR BACHELOR'S AND FIRST-PROFESSIONAL		1ST-PROFESSIONAL REQUIRING 5 OR MORE YEARS		SECOND-LEVEL		DOCTORATE (PH.D., ED.D. ETC.)	
	MEN	WOMEN	MEN	WOMEN	MEN	WOMEN	MEN	WOMEN
SOCIAL SCIENCES								
SOCIAL SCIENCES, GENERAL	-CONTD-							
N D S T C ELLENDALE	1	1						
N D S T C MAYVILLE	9							
N D S T C MINOT	12	1						
N D S T C VALLEY CITY	13	1						
N D UNIV OF N DAK	18	2						
OHIO ANTIOCH COL	2							
OHIO ASHLAND COL	2							
OHIO BLUFFTON COL	5							
OHIO BOWLING GREEN STATE UNIV	11	2						
OHIO CAPITAL UNIV	10	4						
OHIO CENTRAL STATE COL	5							
OHIO COL MT ST JOSEPH ON OHIO		1						
OHIO DEFIANCE COL	10							
OHIO FENN COL	6							
OHIO FINDLAY COL	13							
OHIO HIRAM COL	3	3						
OHIO KENT STATE UNIV	27	12			1			
OHIO LAKE ERIE COL		1						
OHIO MALONE COL	2							
OHIO MIAMI UNIV	10	13						
OHIO OHIO NORTHERN UNIV	2							
OHIO OHIO STATE UNIV	55	27						
OHIO OHIO UNIV	28	8						
OHIO OHIO WESLEYAN UNIV	9							
OHIO OTTERBEIN COL	4							
OHIO RIO GRANDE COL	16	1						
OHIO UNIV OF AKRON	7	4						
OHIO UNIV OF DAYTON	5							
OHIO UNIV OF TOLEDO	18	10						
OHIO URSULINE COL		1						
OHIO WESTERN RESERVE UNIV	7	7						
OHIO WILBERFORCE UNIV	3	1						
OHIO WILMINGTON COL	2							
OHIO WITTENBERG UNIV	5							
OHIO YOUNGSTOWN UNIV	18	7						
OKLA CENTRAL STATE COL	10	3			1			
OKLA EAST CENTRAL STATE COL	2							
OKLA NORTHEASTERN STATE COL	18	3						
OKLA NORTHWESTERN STATE COL	7							
OKLA OKLA BAPTIST UNIV	6							
OKLA OKLA CHRISTIAN COL	1							
OKLA OKLA ST U AGRIC & APP SCI	13	3						
OKLA PANHANDLE A & M COL	9	2						
OKLA PHILLIPS UNIV	1	3						
OKLA SOUTHEASTERN STATE COL	6							
OKLA SOUTHWESTERN STATE COL	32	1			8	2		
OKLA UNIV OF OKLA	14	3						
OREG CASCADE COL		1						
OREG EASTERN OREG COL	12	1			2	1		
OREG MOUNT ANGEL COL	1							
OREG OREG COL OF EDUC	19	6						
OREG PACIFIC UNIV	1							
OREG PORTLAND STATE COL	48	11						
OREG SOUTHERN OREG COL	24	6			4	1		
OREG UNIV OF OREG	8	14						
OREG UNIV OF PORTLAND	4							
OREG WILLAMETTE UNIV		2						
PA ALBRIGHT COL	4							
PA ALLEGHENY COL	1							
PA BLOOMSBURG STATE COL	41	9						
PA CALIFORNIA STATE COL	43	5						
PA CHEYNEY STATE COL	7	9						
PA CLARION STATE COL	30	8						
PA COL MISERICORDIA		4						
PA DUQUESNE UNIV	8	3			1			
PA EASTERN BAPTIST COL	10	5						
PA EAST STROUDSBURG STATE COL	17	4						
PA EDINBORO STATE COL	22	6			7	2		
PA ELIZABETHTOWN COL	9							
PA GANNON COL	8							

FIELD OF STUDY AND INSTITUTION	4-YR BACHELOR'S AND FIRST-PROFESSIONAL		1ST-PROFESSIONAL REQUIRING 5 OR MORE YEARS		SECOND-LEVEL		DOCTORATE (PH.D., ED.D. ETC.)	
	MEN	WOMEN	MEN	WOMEN	MEN	WOMEN	MEN	WOMEN
SOCIAL SCIENCES								
SOCIAL SCIENCES, GENERAL	-CONTD-							
PA GENEVA COL	4							
PA INDIANA STATE COL	54	14			2			
PA KINGS COL	4							
PA KUTZTOWN STATE COL	35	3						
PA LA SALLE COL	8							
PA LOCK HAVEN STATE COL	28	2						
PA LYCOMING COL	2	1						
PA MANSFIELD STATE COL	40	2						
PA MARYWOOD COL		15						
PA MESSIAH COL	1	2						
PA MILLERSVILLE STATE COL	28	5						
PA MUHLENBERG COL	4							
PA PA STATE UNIV	26	17			6	1		
PA ST JOSEPH COL	2	5						
PA SHIPPENSBURG STATE COL	35	5						
PA SLIPPERY ROCK STATE COL	21	4						
PA TEMPLE UNIV	1							
PA THIEL COL		1						
PA UNIV OF PA		7			3	4		
PA UNIV OF PITTSBURGH	6	7						
PA UNIV OF SCRANTON	8	1						
PA VILLANOVA UNIV	68							
PA WAYNESBURG COL	13	4						
PA WEST CHESTER STATE COL	41	9			1			
PA WILKES COL	22	7						
R I BROWN UNIV					7	1		
R I PROVIDENCE COL	54							
R I R I COL	8	9			1			
R I SALVE REGINA COL		5						
R I UNIV OF R I	5	9						
S C ALLEN UNIV	9	8						
S C BENEDICT COL	8	15						
S C BOB JONES UNIV	4	2						
S C CENTRAL WESLEYAN COL	6	1						
S C CITADEL	15							
S C CLAFLIN COL	7	1						
S C COKER COL		4						
S C COLUMBIA COL		1						
S C ERSKINE COL	2	2						
S C MORRIS COL	2	2						
S C PRESBYTERIAN COL	3	1						
S C S C STATE COL	15							
S C UNIV OF S C	5	4						
S D AUGUSTANA COL	2							
S D BLACK HILLS TEACHERS COL	7	2						
S D DAKOTA WESLEYAN UNIV	5	1						
S D GEN BEADLE S T C	4							
S D HURON COL	2							
S D MOUNT MARTY COL		1						
S D NORTHERN S T C	10	4						
S D SOUTHERN S T C	4							
S D STATE UNIV OF S DAK	5							
TENN EAST TENN STATE COL	16				1			
TENN GEORGE PEABODY COL TCHRS	6	10			11	14		
TENN KNOXVILLE COL		4						
TENN LE MOYNE COL	2							
TENN MEMPHIS STATE UNIV	4	3						
TENN MIDDLE TENN STATE COL	19	2			4			
TENN MILLIGAN COL	1	6						
TENN SIENA COL		7						
TENN TENN POLYTECHNIC INST	7	4						
TENN TENN WESLEYAN COL	2	1						
TENN UNIV OF CHATTANOOGA	5	4						
TENN UNIV OF TENN	10	18						
TEX ABILENE CHRISTIAN COL	3	6						
TEX BISHOP COL	2	2						
TEX EAST TEX STATE COL	16	1			1			
TEX JARVIS CHRISTIAN COL	2	2						
TEX LAMAR STATE COL TECHNOLOGY	7							
TEX MARY HARDIN BAYLOR COL		5						

TABLE 8.--EARNED DEGREES CONFERRED, BY FIELD OF STUDY, INSTITUTION, LEVEL, AND SEX: 1961-62--CONTINUED

(BLANK - ZERO)

FIELD OF STUDY AND INSTITUTION	4-YR BACHELOR'S AND FIRST-PROFESSIONAL		1ST-PROFESSIONAL REQUIRING 5 OR MORE YEARS		SECOND-LEVEL		DOCTORATE (PH.D.,ED.D. ETC.)	
	MEN	WOMEN	MEN	WOMEN	MEN	WOMEN	MEN	WOMEN
SOCIAL SCIENCES								
SOCIAL SCIENCES,GENERAL	-CONTD-							
TEX NORTH TEX STATE UNIV	35	6						
TEX PAN AMERICAN COL	18	6						
TEX PAUL QUINN COL	4	2						
TEX PRAIRIE VIEW A & M COL		11						
TEX SOUTHERN METHODIST UNIV	21	23						
TEX SOUTHWEST TEX STATE COL	18	6						
TEX STEPHEN F AUSTIN STATE COL	8	12						
TEX SUL ROSS STATE COL	10	3			3	2		
TEX TEX CHRISTIAN UNIV	3	1						
TEX TEX COL	7	2						
TEX TEX LUTHERAN COL		1						
TEX TEX TECHNOLOGICAL COL	3	2						
TEX TEX WESLEYAN COL	16	11						
TEX TRINITY UNIV	3	5				1		
TEX UNIV OF CORPUS CHRISTI	4							
TEX UNIV OF DALLAS	1	1						
TEX UNIV OF HOUSTON	4	3						
TEX UNIV OF TEX	29	1						
TEX WAYLAND BAPTIST COL	2	2						
TEX WEST TEX STATE COL	12	5						
TEX WILEY COL	3	1						
UTAH UNIV OF UTAH	4	4						
VT BENNINGTON COL		15						
VT GODDARD COL	2							
VT ST MICHAELS COL	2				4			
VT UNIV OF VT & ST AGRIC COL	1	3						
VA HAMPTON INST	1	1						
VA LONGWOOD COL	2	20						
VA LYNCHBURG COL	1							
VA RICHMOND PROF INST	29	29						
VA ST PAULS COL	3	1						
VA UNIV OF VA	11	5			1	1		
VA VA POLYTECHNIC INST		6						
VA VA THEOL SEM & COL	1	1						
WASH CENTRAL WASH ST COL	11	1			4	1		
WASH EASTERN WASH STATE COL	10	10			1			
WASH HOLY NAMES COL		8						
WASH PACIFIC LUTHERAN UNIV	3							
WASH SEATTLE UNIV	3	48						
WASH UNIV OF PUGET SOUND	1							
WASH WASH STATE UNIV	16	17				1		
WASH WESTERN WASH ST COL	47	8						
WASH WHITWORTH COL	1	2						
W VA BLUEFIELD STATE COL	8	3						
W VA CONCORD COL	15	4						
W VA FAIRMONT STATE COL	5	2						
W VA GLENVILLE STATE COL	10	1						
W VA MARSHALL UNIV	11	9			1	1		
W VA MORRIS HARVEY COL	15	38						
W VA SALEM COL	19	8						
W VA SHEPHERD COL	4	4						
W VA WEST LIBERTY STATE COL	10	1						
W VA W VA INST OF TECH	5	2						
W VA W VA STATE COL	7	6						
W VA W VA UNIV	8	7						
WIS EDGEWOOD COL SACRED HEART		5						
WIS LAKELAND COL	1							
WIS MILTON COL	7	1						
WIS MILWAUKEE DOWNER COL		2						
WIS NORTHLAND COL	1							
WIS WIS STATE COL EAU CLAIRE	13	3						
WIS WIS STATE COL LA CROSSE	10	2						
WIS WIS STATE COL OSHKOSH	2							
WIS WIS STATE COL RIVER FALLS	11							
WIS WIS STATE COL STEVNS POINT	10							
WIS WIS STATE COL WHITEWATER	14	2						
WYO UNIV OF WYO	12	5						
P R CATHOLIC UNIV OF P R	29	49						
P R INTER AMERICAN UNIV OF P R	1	1						
P R UNIV OF PUERTO RICO	91	62						
TOTAL	6409	3327			712	255	18	5

FIELD OF STUDY AND INSTITUTION	4-YR BACHELOR'S AND FIRST-PROFESSIONAL		1ST-PROFESSIONAL REQUIRING 5 OR MORE YEARS		SECOND-LEVEL		DOCTORATE (PH.D.,ED.D. ETC.)	
	MEN	WOMEN	MEN	WOMEN	MEN	WOMEN	MEN	WOMEN
SOCIAL SCIENCES								
AMERICAN CIVILIZATION CULTURE								
ARK OUACHITA BAPTIST COL		3						
CAL CHICO STATE COL		1						
CAL LA ST COL APP ARTS & SCI	3				2			
CAL SAN FRANCISCO STATE COL	5							
CAL U OF CAL BERKELEY	1							
CAL U OF CAL DAVIS	2	11						
CONN WESLEYAN UNIV	1							
CONN YALE UNIV	61				9	1	3	
DEL UNIV OF DEL	2	8			4	1		
D C GEORGE WASHINGTON UNIV	7	7						
FLA UNIV OF MIAMI	5							
GA WESLEYAN COL		1						
ILL LAKE FOREST COL		2						
ILL ROSARY COL		8						
ILL UNIV OF ILL		1						
IOWA GRINNELL COL	1	9						
IOWA STATE UNIV OF IOWA	2	2			1		1	
KANS UNIV OF KANSAS	4							
KANS UNIV OF WICHITA	2							
LA TULANE UNIV OF LA		4						
ME COLBY COL	4	2						
MD GOUCHER COL		9						
MD UNIV OF MD	9	7			2		1	
MASS AMHERST COL	18							
MASS BRANDEIS UNIV		1						
MASS CARDINAL CUSHING COL		3						
MASS CLARK UNIV		1						
MASS HARVARD UNIV							1	
MASS MOUNT HOLYOKE COL		8						
MASS SMITH COL		25						
MASS WILLIAMS COL	35							
MICH UNIV OF MICH	1	6				1		
MICH WAYNE STATE UNIV	2	1						
MINN HAMLINE UNIV	1	1						
MINN UNIV OF MINN	1	1			4		6	1
N J RUTGERS THE STATE UNIV	24	3						
N M UNIV OF N MEX							1	
N Y ADELPHI COL	5	8						
N Y COLUMBIA UNIV		13						
N Y CORNELL UNIV	2	3						
N Y HOBART & WM SMITH COL	1							
N Y N Y UNIV					2	2		
N Y QUEENS COL OF CITY OF N Y		1						
N Y SKIDMORE COL		9						
N Y SYRACUSE UNIV	17	8						
N Y UNIV OF BUFFALO	4	3			1			
N D UNIV OF N DAK		1						
OHIO BOWLING GREEN STATE UNIV	3	1						
OHIO WESTERN RESERVE UNIV					2	3		
PA LAFAYETTE COL	4							
PA UNIV OF PA	21	7			18	4		
PA WILSON COL		6						
R I BROWN UNIV	14	7					1	2
TENN UNIV OF TENN		1						
TEX SOUTHERN METHODIST UNIV	1							
TEX TEX WESTERN COL	3							
TEX TRINITY UNIV	1							
UTAH UTAH ST U AGRIC & APP SCI	1	2						
VT ST MICHAELS COL	8							
VA SWEET BRIAR COL		7						
WIS UNIV OF WIS	11	16						
WYO UNIV OF WYO	4				6	3		
TOTAL	291	218			51	15	14	3
ANTHROPOLOGY								
ALA UNIV OF ALA	1	1						
ARIZ ARIZ STATE UNIV TEMPE	4	1						

TABLE 8.--EARNED DEGREES CONFERRED, BY FIELD OF STUDY, INSTITUTION, LEVEL, AND SEX: 1961-62--CONTINUED

(BLANK = ZERO)

FIELD OF STUDY AND INSTITUTION	4-YR BACHELOR'S AND FIRST-PROFESSIONAL		1ST-PROFESSIONAL REQUIRING 5 OR MORE YEARS		SECOND-LEVEL		DOCTORATE (PH.D., ED.D., ETC.)	
	MEN	WOMEN	MEN	WOMEN	MEN	WOMEN	MEN	WOMEN
SOCIAL SCIENCES								
ANTHROPOLOGY	-CONTD-							
ARIZ UNIV OF ARIZ	4	3			4	1	5	
CAL FRESNO STATE COL	2	1						
CAL LONG BEACH STATE COL	2	1						
CAL SACRAMENTO STATE COL	7	2						
CAL SAN DIEGO STATE COL	2	2						
CAL SAN FERNANDO VALLEY ST COL	2	3						
CAL SAN FRANCISCO STATE COL	9	3			2			
CAL STANFORD UNIV	2	8			4		2	
CAL U OF CAL BERKELEY	14	15			2	1	2	2
CAL U OF CAL DAVIS	1	2						
CAL U OF CAL LOS ANGELES	16	18			7	3	6	
CAL U OF CAL RIVERSIDE	1							
CAL U OF CAL SANTA BARBARA	5	3						
CAL UNIV OF SOUTHERN CALIF		1			2			
COLO UNIV OF COLO	14	3			5	3		
CONN WESLEYAN UNIV	2							
CONN YALE UNIV	9				3	1	4	
D C AMERICAN UNIV		2			1	1		
D C CATHOLIC UNIV OF AMERICA					3		1	
D C GEORGE WASHINGTON UNIV	3	7			1			
FLA FLA STATE UNIV	6	1				1		
FLA ROLLINS COL	1							
FLA UNIV OF FLORIDA	1							
GA UNIV OF GEORGIA	2							
HAWA UNIV OF HAWAII	1	3			1			
ILL NORTHWESTERN UNIV	3	1					6	
ILL SOUTHERN ILL UNIV	2							
ILL UNIV OF CHICAGO	8	8			15	6	6	3
ILL UNIV OF ILL	5	6				1		
ILL WHEATON COL	6	1						
IND IND UNIV	7	5			1	2	3	
IOWA STATE UNIV OF IOWA	1							
KANS UNIV OF KANSAS	2	2						
KY UNIV OF KY	1	1			1			
LA LA STATE UNIV & A & M COL	2	1						
LA TULANE UNIV OF LA	4	4						
MD JOHNS HOPKINS UNIV					2	1	2	
MASS BRANDEIS UNIV	4	2						
MASS HARVARD UNIV	17				4		12	
MASS RADCLIFFE COL		7						
MICH UNIV OF MICH	14	4			4	2	2	
MICH WAYNE STATE UNIV	2	3						
MINN UNIV OF MINN	15	1				1		
MISS UNIV OF MISS	3							
MO COVENANT COL	4	2						
MO ST LOUIS UNIV					2			
MO UNIV OF MO	2							
MONT MONT STATE UNIV	2				1			
NEBR UNIV OF NEBR	2				2			
N H DARTMOUTH COL	4							
N M UNIV OF N MEX	5	3			1	1		
N Y BROOKLYN COL	3	8						
N Y COLUMBIA UNIV	9	7			1	4	3	3
N Y CORNELL UNIV						1	2	2
N Y HAMILTON COL	2							
N Y HUNTER COL OF CITY OF N Y	1	15						
N Y QUEENS COL OF CITY OF N Y	1	18						
N Y SYRACUSE UNIV	4	4				2	1	1
N Y UNIV OF BUFFALO	2	3			1			
N Y UNIV OF ROCHESTER	1	1						
N Y VASSAR COL		3						
N C UNIV OF N C CHAPEL HILL	1				3	1	1	1
OHIO ANTIOCH COL	2	3						
OHIO KENT STATE UNIV	1							
OHIO OHIO STATE UNIV	8	2			2	6		
OKLA UNIV OF OKLA	6	2			2			
OREG REED COL	2	3						
OREG UNIV OF OREG	5	3			3		5	
PA BRYN MAWR COL		6				1		
PA PA STATE UNIV	5	1						
SOCIAL SCIENCES								
ANTHROPOLOGY	-CONTD-							
PA UNIV OF PA	4	4			6	1	2	
PA UNIV OF PITTSBURGH	3	3						
R I BROWN UNIV		2			1			
TEX UNIV OF TEX	9	5			4			
UTAH UNIV OF UTAH	2	2			1	1		
VT GODDARD COL	1							
WASH UNIV OF WASH	5	4			2	1	2	
WASH WASH STATE UNIV	2	1			3			
WIS BELOIT COL	2							
WIS LAWRENCE COL	3	3						
WIS UNIV OF WIS	9	4			1	2	3	
TOTAL	319	258			98	45	70	12
AREA , REGIONAL STUDIES								
ARIZ ARIZ STATE UNIV TEMPE	5	8			3	2		
ARIZ UNIV OF ARIZ	8	4						
CAL MILLS COL		1						
CAL OCCIDENTAL COL	2							
CAL POMONA COL	2	1						
CAL SCRIPPS COL		1						
CAL STANFORD UNIV	2	3			13	5	1	
CAL U OF CAL BERKELEY	1	5			2	1		1
CAL U OF CAL LOS ANGELES	5	6			2			
CAL U OF CAL SANTA BARBARA	2	1						
CAL UNIV OF SOUTHERN CALIF	4	1						
COLO UNIV OF COLO	6	7						
CONN HARTFORD SEM FOUNDATION					3			
CONN WESLEYAN UNIV	1							
CONN YALE UNIV	12				11	5		
D C AMERICAN UNIV					14	6	1	
D C GEORGETOWN UNIV					2	1		
D C GEORGE WASHINGTON UNIV	1				1			
D C HOWARD UNIV					1	2		
FLA STETSON UNIV		2						
FLA UNIV OF FLORIDA					3		2	
FLA UNIV OF MIAMI	5	4						
HAWA UNIV OF HAWAII	4	1						
ILL UNIV OF CHICAGO	2	2						
ILL UNIV OF ILL	2	1						
IND IND UNIV						1		
IND VALPARAISO UNIV	1							
KANS UNIV OF KANSAS	10	1						
LA LA STATE UNIV & A & M COL					1			
LA TULANE UNIV OF LA	1				2			
MD UNIV OF MD		1						
MASS BRANDEIS UNIV	2	6			8	2	9	
MASS HARVARD UNIV	43				26		4	
MASS RADCLIFFE COL						8		
MICH HOPE COL		1						
MICH UNIV OF MICH	8	5			17	7		1
MINN MACALESTER COL	1							
MINN UNIV OF MINN	3				3			
MO UNIV OF MO	2	1						
MO WASHINGTON UNIV	1	4						
N H DARTMOUTH COL	5							
N J PRINCETON UNIV	3				3		6	
N J RUTGERS THE STATE UNIV	1	2						
N Y CITY COL OF CITY OF N Y					1			
N Y COLUMBIA UNIV	6	9						
N Y CORNELL UNIV	3	2				1	1	
N Y FORDHAM UNIV	2							
N Y LONG ISLAND UNIV	1							
N Y N Y UNIV	2	5			1	1	1	
N Y ST JOHNS UNIV					1			
N Y SYRACUSE UNIV	1					1		
N Y UNIV OF ROCHESTER	1	2						
OHIO OHIO STATE UNIV	27	7						
OHIO UNIV OF AKRON	1	1						
OKLA UNIV OF OKLA	2	1						

TABLE 8.--EARNED DEGREES CONFERRED, BY FIELD OF STUDY, INSTITUTION, LEVEL, AND SEX: 1961-62--CONTINUED

(BLANK - ZERO)

FIELD OF STUDY AND INSTITUTION	4-YR BACHELOR'S AND FIRST-PROFESSIONAL		1ST-PROFESSIONAL REQUIRING 5 OR MORE YEARS		SECOND-LEVEL		DOCTORATE (PH.D., ED.D. ETC.)	
	MEN	WOMEN	MEN	WOMEN	MEN	WOMEN	MEN	WOMEN
SOCIAL SCIENCES								
AREA, REGIONAL STUDIES	-CONTD-							
OREG UNIV OF OREG	6							
PA PA STATE UNIV	1							
PA UNIV OF PA	4	3			1	3	2	
PA UNIV OF PITTSBURGH	1							
TENN TENN POLYTECHNIC INST	1							
TEX HUSTON TILLOTSON COL	1							
TEX SOUTHERN METHODIST UNIV	1							
TEX UNIV OF TEX					2	1		
UTAH BRIGHAM YOUNG UNIV	5							
VT GODDARD COL	1	1						
WASH UNIV OF WASH	18	3			5			
WIS UNIV OF WIS	4	5			5	3	1	
TOTAL	234	108			131	50	28	2
ECONOMICS								
ALA ALA COL	1							
ALA AUBURN UNIV	13	4						
ALA BIRMINGHAM SOUTHERN COL	3	1						
ALA HUNTINGDON COL	1							
ALA SPRING HILL COL	15							
ALA UNIV OF ALA	2				2			
ARIZ ARIZ STATE UNIV TEMPE	7				1			
ARIZ UNIV OF ARIZ	8	3						
ARK AGRIC MECH & NORMAL COL	2	1						
ARK ARK STATE COL	4							
ARK ARK S T C	5	1						
ARK HENDERSON S T C	19							
ARK OUACHITA BAPTIST COL	2							
ARK SOUTHERN STATE COL	2							
ARK UNIV OF ARK	2	1			1		2	
CAL CALIF WESTERN UNIV	2	1						
CAL CHICO STATE COL	1							
CAL CLAREMONT MENS COL	8							
CAL CLAREMONT UNIVERSITY COL					1			
CAL DOMINICAN COL SAN RAFAEL		3						
CAL FRESNO STATE COL	10							
CAL HUMBOLDT STATE COL	1							
CAL LONG BEACH STATE COL	10							
CAL LA ST COL APP ARTS & SCI	10				1			
CAL LOYOLA UNIV OF LOS ANGELES	10							
CAL MILLS COL		2						
CAL MOUNT ST MARYS COL		1						
CAL OCCIDENTAL COL	6	1						
CAL ORANGE COUNTY STATE COL	1							
CAL POMONA COL	17							
CAL SACRAMENTO STATE COL	11	2						
CAL ST MARYS COL OF CALIF	10							
CAL SAN DIEGO STATE COL	29	2						
CAL SAN FERNANDO VALLEY ST COL	11							
CAL SAN FRANCISCO STATE COL	16							
CAL SAN JOSE STATE COL	12							
CAL SCRIPPS COL		1						
CAL STANFORD UNIV	75	9			9	4	6	
CAL U OF CAL BERKELEY	63	11			29	3	12	
CAL U OF CAL DAVIS	5							
CAL U OF CAL LOS ANGELES	46	4			16	1	4	
CAL U OF CAL RIVERSIDE	6							
CAL U OF CAL SANTA BARBARA	43	5						
CAL UNIV OF THE PACIFIC	7				2			
CAL UNIV OF REDLANDS	50	7						
CAL UNIV OF SAN FRANCISCO	24							
CAL UNIV OF SANTA CLARA	4							
CAL UNIV OF SOUTHERN CALIF	12	2			4	1	4	
CAL WHITTIER COL	5							
COLO COLO COL	13	2						
COLO COLO STATE UNIV	2	1			2			
COLO REGIS COL	8							
COLO UNIV OF COLO	28	2			9		6	
COLO UNIV OF DENVER	21	3			5			

FIELD OF STUDY AND INSTITUTION	4-YR BACHELOR'S AND FIRST-PROFESSIONAL		1ST-PROFESSIONAL REQUIRING 5 OR MORE YEARS		SECOND-LEVEL		DOCTORATE (PH.D., ED.D. ETC.)	
	MEN	WOMEN	MEN	WOMEN	MEN	WOMEN	MEN	WOMEN
SOCIAL SCIENCES								
ECONOMICS	-CONTD-							
CONN ALBERTUS MAGNUS COL		3						
CONN CONN COL		12			3			
CONN FAIRFIELD UNIV	38							
CONN TRINITY COL	24				2			
CONN UNIV OF BRIDGEPORT	10							
CONN UNIV OF CONN	25				9			
CONN WESLEYAN UNIV	11							
CONN YALE UNIV	74				26	5	12	
DEL UNIV OF DEL	15				1			
D C AMERICAN UNIV	29				15	3	5	
D C CATHOLIC UNIV OF AMERICA	9				3		4	
D C GALLAUDET COL	2	1						
D C GEORGETOWN UNIV	46				7		3	
D C GEORGE WASHINGTON UNIV	12	4			7	1		
D C HOWARD UNIV	18	8			3			
D C TRINITY COL		15						
FLA FLA A & M UNIV	2	1						
FLA FLA SOUTHERN COL	13							
FLA FLA STATE UNIV	7	2						
FLA ROLLINS COL	6	1						
FLA UNIV OF FLORIDA	20				6	1	3	
FLA UNIV OF MIAMI	36	3			8			
GA AGNES SCOTT COL		3						
GA ATLANTA UNIV					5	1		
GA EMORY UNIV	8	1			2			
GA GA STATE COL BUS ADMIN	8				2			
GA MERCER UNIV	17	1						
GA MOREHOUSE COL	4							
GA UNIV OF GEORGIA	13				2			
HAWA UNIV OF HAWAII	6	1						
IDA COL OF IDAHO	2							
IDA UNIV OF IDAHO					2			
ILL AUGUSTANA COL	2	1						
ILL BARAT COL OF SACRED HEART		1						
ILL BLACKBURN COL	3							
ILL BRADLEY UNIV	8	1						
ILL COL OF ST FRANCIS		1						
ILL DEPAUL UNIV	16				3			
ILL ELMHURST COL	3							
ILL ILL COL	27							
ILL ILL INST OF TECHNOLOGY	10	1						
ILL KNOX COL	17	1						
ILL LAKE FOREST COL	15							
ILL LEWIS COL	3							
ILL LOYOLA UNIV	20							
ILL MILLIKIN UNIV	2							
ILL MONMOUTH COL	23	2						
ILL MUNDELEIN COL		2						
ILL NORTH CENTRAL COL	1							
ILL NORTHERN ILL UNIV	3							
ILL NORTH PARK COL & THEOL SEM	18	1						
ILL NORTHWESTERN UNIV	18	3			5		4	
ILL PRINCIPIA COL	14	1						
ILL ROCKFORD COL	4	2						
ILL ROOSEVELT UNIV	10							
ILL ROSARY COL		8						
ILL ST PROCOPIUS COL	10							
ILL SOUTHERN ILL UNIV	22				8			
ILL UNIV OF CHICAGO	9	1	18		19	2	7	1
ILL UNIV OF ILL	43	1			21		7	1
IND BUTLER UNIV	3							
IND DEPAUW UNIV	48	1						
IND EARLHAM COL	10	1						
IND FRANKLIN COL OF IND	11							
IND GOSHEN COL	5							
IND HANOVER COL	3							
IND IND UNIV	25				14	3	7	
IND MANCHESTER COL	1							
IND PURDUE UNIV	238	4			13	3		
IND ST JOSEPHS COL	5							

TABLE 8.--EARNED DEGREES CONFERRED, BY FIELD OF STUDY, INSTITUTION, LEVEL, AND SEX: 1961-62--CONTINUED

(BLANK - ZERO)

FIELD OF STUDY AND INSTITUTION	4-YR BACHELOR'S AND FIRST-PROFESSIONAL		1ST-PROFESSIONAL REQUIRING 5 OR MORE YEARS		SECOND-LEVEL		DOCTORATE (PH.D., ED.D, ETC.)	
	MEN	WOMEN	MEN	WOMEN	MEN	WOMEN	MEN	WOMEN
SOCIAL SCIENCES								
ECONOMICS	-CONTD-							
IND UNIV OF NOTRE DAME	93				9		2	
IND VALPARAISO UNIV	3							
IND WABASH COL	8							
IOWA CLARKE COL		1						
IOWA COE COL	7							
IOWA CORNELL COL	20							
IOWA DRAKE UNIV	14				6	1		
IOWA GRINNELL COL	18	1						
IOWA IOWA ST UNIV OF SCI & TECH	7				1		4	1
IOWA IOWA WESLEYAN COL	3							
IOWA LORAS COL	10							
IOWA LUTHER COL	3							
IOWA MORNINGSIDE COL	1							
IOWA PARSONS COL	1							
IOWA ST AMBROSE COL	3							
IOWA SIMPSON COL	6							
IOWA STATE UNIV OF IOWA	25	1			4		3	
IOWA UNIV OF DUBUQUE	17	1						
KANS BAKER UNIV	3							
KANS BETHEL COL	9							
KANS FORT HAYS KANS STATE COL		1						
KANS KANS ST COL OF PITTSBURG	1							
KANS KANS ST U AGRIC & APP SCI	6	1			4			
KANS KANS WESLEYAN UNIV	6							
KANS MOUNT ST SCHOLASTICA COL		2						
KANS OTTAWA UNIV	1							
KANS UNIV OF KANSAS	19	2			5			
KANS UNIV OF WICHITA	4							
KANS WASHBURN UNIV OF TOPEKA	13	1						
KY BEREA COL	2							
KY CENTRE COL OF KY	4	1						
KY GEORGETOWN COL	4	2						
KY TRANSYLVANIA COL	2							
KY UNIV OF KY					3		2	
KY UNIV OF LOUISVILLE	1	1						
KY VILLA MADONNA COL	4							
KY WESTERN KY STATE COL	6	1						
LA DILLARD UNIV	6	1						
LA LA COL	1							
LA LA STATE UNIV & A & M COL	9	1			3		2	
LA NORTHEAST LA STATE COL	2							
LA NORTHWESTERN ST COL OF LA	2							
LA SOUTHEASTERN LA COL	3							
LA SOUTHERN UNIV & A & M COL	2							
LA TULANE UNIV OF LA	9				1		2	
LA UNIV OF SOUTHWESTERN LA	7	1						
ME BATES COL	16	1						
ME BOWDOIN COL	28							
ME COLBY COL	18	4						
ME NASSON COL	1							
ME ST FRANCIS COL	2							
MD COL OF NOTRE DAME OF MD		8						
MD GOUCHER COL		4						
MD HOOD COL		1						
MD JOHNS HOPKINS UNIV	7				2	1	4	1
MD LOYOLA COL	10	1						
MD MORGAN STATE COL	1							
MD MOUNT ST MARYS COL	24							
MD UNIV OF MD	35	2			5		2	
MD WASHINGTON COL	8							
MD WESTERN MD COL	13							
MASS AMERICAN INTERNATIONAL COL	5	1						
MASS AMHERST COL	34							
MASS ASSUMPTION COL	9							
MASS BOSTON COL	95	1			7	1		
MASS BOSTON UNIV	11	4			6	1	1	
MASS BRANDEIS UNIV	6	1						
MASS CLARK UNIV	6	5			3			
MASS COL OF THE HOLY CROSS	38							
MASS EASTERN NAZARENE COL	1							
MASS HARVARD UNIV	79				23		21	
MASS MERRIMACK COL	12	1						
MASS MOUNT HOLYOKE COL		12						
MASS NEWTON COL SACRED HEART		9						
MASS NORTHEASTERN UNIV	15	1						
MASS RADCLIFFE COL		4				1		
MASS REGIS COL		2						
MASS SIMMONS COL		8						
MASS SMITH COL		19						
MASS STONEHILL COL	7							
MASS SUFFOLK UNIV	2	7						
MASS TUFTS UNIV	11	3						
MASS UNIV OF MASS	13	2						
MASS WELLESLEY COL		26						
MASS WHEATON COL		3						
MASS WILLIAMS COL	23				20			
MICH ADRIAN COL	2							
MICH ALBION COL	41	3						
MICH ALMA COL	5							
MICH CALVIN COL	14	1						
MICH CENTRAL MICH UNIV	4							
MICH EASTERN MICH UNIV	3							
MICH HILLSDALE COL	28							
MICH HOPE COL	2							
MICH KALAMAZOO COL	11							
MICH MARYGROVE COL		3						
MICH MICH ST U AGRIC & APP SCI	60	2			13	1	2	
MICH NORTHERN MICH COL	6							
MICH OLIVET COL	7							
MICH UNIV OF DETROIT	3							
MICH UNIV OF MICH	71	9			11	2	8	1
MICH WAYNE STATE UNIV	26	2			14			
MICH WESTERN MICH UNIV	18							
MINN AUGSBURG COL & THEOL SEM	1							
MINN CARLETON COL	18	2						
MINN COL OF ST CATHERINE		2						
MINN COL OF ST TERESA		1						
MINN COL OF ST THOMAS	4							
MINN CONCORDIA COL MOORHEAD	9	1						
MINN HAMLINE UNIV	19	2						
MINN MACALESTER COL	15	1						
MINN MANKATO STATE COL	44	1						
MINN MOORHEAD STATE COL	1							
MINN ST CLOUD STATE COL	4							
MINN ST JOHNS UNIV	11							
MINN ST OLAF COL	30	2						
MINN UNIV OF MINN	56	1			12		7	
MISS MILLSAPS COL	2	1						
MISS MISS COL	3	1						
MISS MISS SOUTHERN COL	7				3			
MISS MISS STATE UNIV	1					1		
MISS TOUGALOO SOUTHERN CHR COL	7							
MISS UNIV OF MISS	4	1			5			
MO CENTRAL METHODIST COL	6							
MO CENTRAL MO STATE COL	10							
MO CULVER STOCKTON COL	2							
MO DRURY COL	8							
MO MO VALLEY COL	17							
MO NORTHEAST MO S T C	1							
MO NORTHWEST MO STATE COL	1							
MO NOTRE DAME COL		6						
MO PARK COL		1						
MO ROCKHURST COL	5							
MO ST LOUIS UNIV	4	2			2	2		
MO SOUTHWEST MO STATE COL	9							
MO UNIV OF KANS CITY	6				2			
MO UNIV OF MO	21	1			10			
MO WASHINGTON UNIV	23				6	1		
MO WESTMINSTER COL	34							
MO WILLIAM JEWELL COL	10							

TABLE 8.--EARNED DEGREES CONFERRED, BY FIELD OF STUDY, INSTITUTION, LEVEL, AND SEX: 1961-62--CONTINUED

(BLANK = ZERO)

FIELD OF STUDY AND INSTITUTION	4-YR BACHELOR'S AND FIRST-PROFESSIONAL		1ST-PROFESSIONAL REQUIRING 5 OR MORE YEARS		SECOND-LEVEL		DOCTORATE (PH.D., ED.D. ETC.)	
	MEN	WOMEN	MEN	WOMEN	MEN	WOMEN	MEN	WOMEN
SOCIAL SCIENCES								
ECONOMICS	-CONTD-							
MONT CARROLL COL	2							
MONT COL OF GREAT FALLS	1							
MONT MONT STATE COL	4					1		
MONT MONT STATE UNIV	9				3			
NEBR CREIGHTON UNIV	14	1			1			
NEBR DOANE COL	2							
NEBR HASTINGS COL	2							
NEBR MIDLAND COL	1							
NEBR MUNICIPAL UNIV OF OMAHA	43	13						
NEBR NEBR S T C CHADRON	1							
NEBR UNIV OF NEBR	11	1			12		1	
NEV UNIV OF NEV	4							
N H DARTMOUTH COL	79							
N H ST ANSELMS COL	13							
N H UNIV OF N H	18	1			2	1		
N J BLOOMFIELD COL		1						
N J COL OF ST ELIZABETH		2						
N J DREW UNIV	10	3						
N J FAIRLEIGH DICKINSON UNIV	26	2			3			
N J PRINCETON UNIV	45				3		1	
N J RUTGERS THE STATE UNIV	75	15			6		4	
N J ST PETERS COL	47							
N J SETON HALL UNIV	13							
N J UPSALA COL	17	1						
N M COL ST JOSEPH RIO GRANDE	3							
N M EASTERN N MEX UNIV	1				1			
N M N MEX ST U AGRI ENGR SCI	4							
N M UNIV OF N MEX	9	1			2			
N Y ADELPHI COL	2	1						
N Y BARD COL	1	1						
N Y BROOKLYN COL	92	13			6			
N Y CANISIUS COL	14							
N Y CITY COL OF CITY OF N Y	142	7			16	2		
N Y COLGATE UNIV	53							
N Y COL OF NEW ROCHELLE		9						
N Y COL OF ST ROSE	1	1						
N Y COLUMBIA UNIV	89	11			11	6	17	6
N Y CORNELL UNIV	77	8			3	1	4	1
N Y ELMIRA COL		15						
N Y FORDHAM UNIV	80				9	3		
N Y HAMILTON COL	13							
N Y HOBART & WM SMITH COL	21	1						
N Y HOFSTRA COL	13							
N Y HUNTER COL OF CITY OF N Y	45	38						
N Y IONA COL	51							
N Y KEUKA COL		1						
N Y LE MOYNE COL	16	4						
N Y LONG ISLAND UNIV	7							
N Y MANHATTAN COL	27							
N Y MANHATTANVL COL SAC HEART		13						
N Y MARYMOUNT COL		17						
N Y MARYMOUNT MANHATTAN COL		3						
N Y NEW SCH FOR SOC RESEARCH	2				3	1	3	
N Y N Y UNIV	70	9			49	8	4	2
N Y QUEENS COL OF CITY OF N Y	27	7						
N Y RENSSELAER POLY INST	6				1			
N Y ROSARY HILL COL		1						
N Y ST BERNARDINE OF SIENA COL	66				3			
N Y ST BONAVENTURE UNIV	7							
N Y ST FRANCIS COL	10							
N Y ST JOHN FISHER COL INC	7							
N Y ST JOHNS UNIV	12							
N Y ST LAWRENCE UNIV	17							
N Y SKIDMORE COL		1						
N Y SUNY HARPUR COL	7							
N Y SYRACUSE UNIV	30	2			9	1	1	
N Y UNION COL & UNIV	44							
N Y UNIV OF BUFFALO	5	2						
N Y UNIV OF ROCHESTER	6	3			5		1	
N Y VASSAR COL		9						

FIELD OF STUDY AND INSTITUTION	4-YR BACHELOR'S AND FIRST-PROFESSIONAL		1ST-PROFESSIONAL REQUIRING 5 OR MORE YEARS		SECOND-LEVEL		DOCTORATE (PH.D., ED.D. ETC.)	
	MEN	WOMEN	MEN	WOMEN	MEN	WOMEN	MEN	WOMEN
SOCIAL SCIENCES								
ECONOMICS	-CONTD-							
N Y WAGNER COL					2			
N Y WELLS COL		3						
N Y YESHIVA UNIV	4							
N C CATAWBA COL	1							
N C DAVIDSON COL	23							
N C DUKE UNIV	20	6				1	3	
N C GREENSBORO COL	2							
N C JOHNSON C SMITH UNIV	8							
N C LENOIR RHYNE COL	7	1						
N C QUEENS COL		1						
N C SALEM COL		1						
N C UNIV OF N C CHAPEL HILL	34	7				1	4	
N C UNIV OF N C WOMANS COL		2						
N C WAKE FOREST COL	8							
N D N D STATE UNIV	48							
N D UNIV OF N DAK	3				1			
OHIO ANTIOCH COL	4							
OHIO ASHLAND COL	1							
OHIO BALDWIN WALLACE COL		1						
OHIO BOWLING GREEN STATE UNIV	3				1			
OHIO COL OF WOOSTER	25							
OHIO DENISON UNIV	29							
OHIO FINDLAY COL	3	1						
OHIO HIRAM COL	3							
OHIO JOHN CARROLL UNIV	5							
OHIO KENT STATE UNIV	9				3			
OHIO KENYON COL	21							
OHIO LAKE ERIE COL		4						
OHIO MARIETTA COL	13	1						
OHIO MIAMI UNIV	19				5			
OHIO MOUNT UNION COL	17	2						
OHIO MUSKINGUM COL	29							
OHIO OBERLIN COL	29	9						
OHIO OHIO NORTHERN UNIV	25							
OHIO OHIO STATE UNIV	34	2			7		7	1
OHIO OHIO UNIV	25				3	1		
OHIO OHIO WESLEYAN UNIV	39	2						
OHIO OTTERBEIN COL	3							
OHIO UNIV OF AKRON	1							
OHIO UNIV OF CINCINNATI	26				4			
OHIO UNIV OF DAYTON	29							
OHIO UNIV OF TOLEDO	6							
OHIO WESTERN RESERVE UNIV	11	1			9			
OHIO WITTENBERG UNIV	5							
OHIO XAVIER UNIV	48	2						
OHIO YOUNGSTOWN UNIV	9							
OKLA CENTRAL STATE COL	7							
OKLA NORTHWESTERN STATE COL	4							
OKLA OKLA BAPTIST UNIV	1							
OKLA OKLA CITY UNIV	6	1						
OKLA OKLA ST U AGRIC & APP SCI	3				3	1		
OKLA SOUTHEASTERN STATE COL	2							
OKLA SOUTHWESTERN STATE COL	3							
OKLA UNIV OF OKLA	24	1			2	1	2	
OKLA UNIV OF TULSA	7	1						
OREG LEWIS & CLARK COL	11	1						
OREG LINFIELD COL	2							
OREG PACIFIC UNIV	1				2			
OREG PORTLAND STATE COL	10	2						
OREG REED COL	4	1						
OREG UNIV OF OREG	27	1			1		3	
OREG UNIV OF PORTLAND	4							
OREG WILLAMETTE UNIV	21	1						
PA ALBRIGHT COL	2							
PA ALLEGHENY COL	26	1						
PA BRYN MAWR COL		5				1		
PA BUCKNELL UNIV	28	4						
PA CARNEGIE INST TECHNOLOGY		1			3		4	
PA CHATHAM COL		1						
PA DICKINSON COL	20	2						

TABLE 8.--EARNED DEGREES CONFERRED, BY FIELD OF STUDY, INSTITUTION, LEVEL, AND SEX: 1961-62--CONTINUED

(BLANK - ZERO)

FIELD OF STUDY AND INSTITUTION		4-YR BACHELOR'S AND FIRST-PROFESSIONAL		1ST-PROFESSIONAL REQUIRING 5 OR MORE YEARS		SECOND-LEVEL		DOCTORATE (PH.D., ED.D. ETC.)	
		MEN	WOMEN	MEN	WOMEN	MEN	WOMEN	MEN	WOMEN
	SOCIAL SCIENCES								
	ECONOMICS	-CONTD-							
PA	DUQUESNE UNIV	3							
PA	FRANKLIN & MARSHALL COL	9							
PA	GETTYSBURG COL	19	4						
PA	GROVE CITY COL	9							
PA	HAVERFORD COL	4							
PA	IMMACULATA COL		9						
PA	JUNIATA COL	12							
PA	KINGS COL	16							
PA	LAFAYETTE COL	26							
PA	LA SALLE COL	9							
PA	LEHIGH UNIV	12							
PA	LINCOLN UNIV	2							
PA	LYCOMING COL	13							
PA	MUHLENBERG COL	4							
PA	PA MILITARY COL	52							
PA	PA STATE UNIV	20	1			4		1	
PA	ST FRANCIS COL	16	1						
PA	ST JOSEPH COL	25							
PA	ST VINCENT COL	24							
PA	SETON HILL COL		2						
PA	SUSQUEHANNA UNIV	1							
PA	SWARTHMORE COL	16	3						
PA	TEMPLE UNIV	1				6			
PA	THIEL COL	10							
PA	UNIV OF PA	34	7			24	4	11	
PA	UNIV OF PITTSBURGH	25	1			6	2	5	
PA	UNIV OF SCRANTON	10							
PA	URSINUS COL	22	2						
PA	WASHINGTON JEFFERSON COL	27							
PA	WESTMINSTER COL	24							
PA	WILKES COL	4							
PA	WILSON COL		3						
R I	BROWN UNIV	63	4			1	1		
R I	PROVIDENCE COL	72							
R I	UNIV OF R I	4	1			1			
S C	COL OF CHARLESTON	3							
S C	NEWBERRY COL	18							
S C	PRESBYTERIAN COL	14							
S C	UNIV OF S C	4				1			
S C	WOFFORD COL	17							
S D	AUGUSTANA COL	2							
S D	DAKOTA WESLEYAN UNIV	2							
S D	NORTHERN S T C	1							
S D	S D ST C AGRI & MECH ARTS	27	2			3	1	1	
S D	YANKTON COL	4							
TENN	AUSTIN PEAY STATE COL	3							
TENN	CARSON NEWMAN COL	2	1						
TENN	EAST TENN STATE COL	5				2			
TENN	KING COL	2	1						
TENN	LAMBUTH COL	4							
TENN	MARYVILLE COL		1						
TENN	MEMPHIS STATE UNIV	7							
TENN	MIDDLE TENN STATE COL	12							
TENN	SOUTHWESTERN AT MEMPHIS	9	2						
TENN	TUSCULUM COL	3							
TENN	UNIV OF CHATTANOOGA	1							
TENN	UNIV OF THE SOUTH	21							
TENN	UNIV OF TENN	19	1			1			
TENN	VANDERBILT UNIV	7				15	2	2	
TEX	ABILENE CHRISTIAN COL	2							
TEX	A & M COL OF TEX	12				2			
TEX	ARLINGTON STATE COL	3							
TEX	AUSTIN COL	4							
TEX	BAYLOR UNIV	10				1	1		
TEX	EAST TEX STATE COL	1				5			
TEX	HARDIN SIMMONS UNIV								
TEX	MIDWESTERN UNIV	1							
TEX	NORTH TEX STATE UNIV	3				2			
TEX	PRAIRIE VIEW A & M COL	4							
TEX	RICE UNIV	42	8						
	SOCIAL SCIENCES								
	ECONOMICS	-CONTD-							
TEX	ST MARYS UNIV	28				6			
TEX	SAM HOUSTON S T C	13							
TEX	SOUTHERN METHODIST UNIV	9				1			
TEX	SOUTHWESTERN UNIV	1	1						
TEX	STEPHEN F AUSTIN STATE COL		1						
TEX	TEX CHRISTIAN UNIV	10							
TEX	TEX COL ARTS INDUSTRIES	1				1			
TEX	TEX SOUTHERN UNIV	2							
TEX	TEX TECHNOLOGICAL COL	15				1			
TEX	TEX WESTERN COL	7							
TEX	TRINITY UNIV	1				2			
TEX	UNIV OF HOUSTON	8	2				1		
TEX	UNIV OF ST THOMAS	1	2						
TEX	UNIV OF TEX	38	3			8	2	5	
TEX	WEST TEX STATE COL	4							
UTAH	BRIGHAM YOUNG UNIV	28	1			1			
UTAH	UNIV OF UTAH	33	1			1			
UTAH	UTAH ST U AGRIC & APP SCI	12				1			
UTAH	WESTMINSTER COL	6							
VT	GODDARD COL	1							
VT	MIDDLEBURY COL	20							
VT	NORWICH UNIV	2							
VT	ST MICHAELS COL	8							
VT	UNIV OF VT & ST AGRIC COL	26	2				1		
VA	BRIDGEWATER COL	1							
VA	COL OF WILLIAM & MARY	38	3						
VA	EMORY & HENRY COL	13							
VA	HAMPDEN SYDNEY COL	6							
VA	HOLLINS COL		2						
VA	LYNCHBURG COL	6							
VA	MARY BALDWIN COL		1						
VA	RANDOLPH MACON COL	6							
VA	RANDOLPH MACON WOMANS COL		3						
VA	SWEET BRIAR COL		2						
VA	UNIV OF RICHMOND	5							
VA	UNIV OF VA	49				3		8	
VA	UNIV OF VA MARY WASH COL		10						
VA	WASHINGTON & LEE UNIV	13							
WASH	CENTRAL WASH ST COL	30							
WASH	GONZAGA UNIV	4	1						
WASH	PACIFIC LUTHERAN UNIV	1							
WASH	ST MARTINS COL	1							
WASH	SEATTLE UNIV	2							
WASH	UNIV OF PUGET SOUND	10							
WASH	UNIV OF WASH	48	3			3		3	
WASH	WASH STATE UNIV	15	1			2			
WASH	WESTERN WASH ST COL	17							
WASH	WHITMAN COL	14							
WASH	WHITWORTH COL	4							
W VA	BETHANY COL	16	2						
W VA	DAVIS & ELKINS COL	5							
W VA	MARSHALL UNIV	2							
W VA	MORRIS HARVEY COL	9							
W VA	SHEPHERD COL	9							
W VA	W VA UNIV	5				1			
W VA	W VA WESLEYAN COL	13							
W VA	WHEELING COL	5	2						
WIS	BELOIT COL	16	1						
WIS	CARROLL COL	5							
WIS	LAWRENCE COL	18							
WIS	MARQUETTE UNIV	18				5	3		
WIS	MILTON COL	4							
WIS	NORTHLAND COL	1	1						
WIS	RIPON COL	26	1						
WIS	ST NORBERT COL	7							
WIS	UNIV OF WIS	182	8			12	1	14	
WIS	WIS STATE COL EAU CLAIRE	18	1						
WIS	WIS STATE COL LA CROSSE	6	1						
WIS	WIS STATE COL OSHKOSH	26							
WIS	WIS STATE COL RIVER FALLS	11							

TABLE 8.--EARNED DEGREES CONFERRED, BY FIELD OF STUDY, INSTITUTION, LEVEL, AND SEX: 1961-62--CONTINUED

(BLANK = ZERO)

FIELD OF STUDY AND INSTITUTION		4-YR BACHELOR'S AND FIRST-PROFESSIONAL		1ST-PROFESSIONAL REQUIRING 5 OR MORE YEARS		SECOND-LEVEL		DOCTORATE (PH.D., ED.D. ETC.)	
		MEN	WOMEN	MEN	WOMEN	MEN	WOMEN	MEN	WOMEN
	SOCIAL SCIENCES								
	ECONOMICS	-CONTD-							
WIS	WIS STATE COL STEVNS POINT	15							
WIS	WIS STATE COL SUPERIOR	1							
WIS	WIS STATE COL WHITEWATER	6							
WYO	UNIV OF WYO	4							
P R	UNIV OF PUERTO RICO	32	7						
	TOTAL	7627	760	18		764	89	253	15
	HISTORY								
ALA	ALA A & M COL	5	6						
ALA	ALA COL	9	4						
ALA	ALA STATE COL	18	17						
ALA	ATHENS COL	6	3						
ALA	AUBURN UNIV	10	3			3	2		
ALA	BIRMINGHAM SOUTHERN COL	21	15						
ALA	FLORENCE STATE COL	18	10						
ALA	HOWARD COL	10	2						
ALA	HUNTINGDON COL	3	4						
ALA	JACKSONVILLE STATE COL	23	12				3		
ALA	JUDSON COL		9						
ALA	LIVINGSTON STATE COL	5	1						
ALA	ST BERNARD COL	9	2						
ALA	SPRING HILL COL	17	1						
ALA	STILLMAN COL	2							
ALA	TALLADEGA COL	3	3						
ALA	TROY STATE COL	30	6						
ALA	UNIV OF ALA	48	23			8	3		
ALAS	UNIV OF ALASKA	2	2						
ARIZ	ARIZ STATE COL FLAGSTAFF	1	1						
ARIZ	ARIZ STATE UNIV TEMPE	36	14			14	2		
ARIZ	GRAND CANYON COL	3							
ARIZ	UNIV OF ARIZ	35	18			6	1		
ARK	AGRIC MECH & NORMAL COL	11	3						
ARK	ARK A & M COL	2							
ARK	ARK COL	2	2						
ARK	ARK POLYTECHNIC COL	4							
ARK	ARK STATE COL	4							
ARK	ARK S T C	3	1						
ARK	COL OF THE OZARKS	2							
ARK	HARDING COL	3							
ARK	HENDRIX COL	8	2						
ARK	LITTLE ROCK UNIV	4	1						
ARK	OUACHITA BAPTIST COL	10	5						
ARK	SOUTHERN STATE COL	4	1						
ARK	UNIV OF ARK	9	13			4	1		
CAL	CALIF WESTERN UNIV	2							
CAL	CHAPMAN COL	2	3						
CAL	CHICO STATE COL	5							
CAL	CLAREMONT UNIVERSITY COL					7	3	1	
CAL	COL OF THE HOLY NAMES		12				3		
CAL	COL OF NOTRE DAME		9						
CAL	DOMINICAN COL SAN RAFAEL		10			1			
CAL	FRESNO STATE COL	10	2			5			
CAL	IMMACULATE HEART COL	1	27						
CAL	LA SIERRA COL	8	1						
CAL	LA VERNE COL	8	4						
CAL	LONG BEACH STATE COL	18	5			4			
CAL	LOS ANGELES PACIFIC COL	1							
CAL	LA ST COL APP ARTS & SCI	20	2			5			
CAL	LOYOLA UNIV OF LOS ANGELES	12				2			
CAL	MILLS COL		8						
CAL	MOUNT ST MARYS COL		16						
CAL	OCCIDENTAL COL	7	5				1		
CAL	ORANGE COUNTY STATE COL	3							
CAL	PACIFIC UNION COL	3	1						
CAL	PASADENA COL	15	2						
CAL	PEPPERDINE COL	9	2			5			
CAL	POMONA COL	10	10						
CAL	SACRAMENTO STATE COL	34	15			1	1		
CAL	ST MARYS COL OF CALIF	10							
	SOCIAL SCIENCES								
	HISTORY	-CONTD-							
CAL	SAN DIEGO COL FOR WOMEN		12						
CAL	SAN DIEGO STATE COL	12	2			3	1		
CAL	SAN FERNANDO VALLEY ST COL	9	1			1	3		
CAL	SAN FRANCISCO COL WOMEN		15						
CAL	SAN FRANCISCO STATE COL	3	33				2		
CAL	SAN JOSE STATE COL	9	5			6	1		
CAL	SCRIPPS COL		3						
CAL	STANFORD UNIV	84	84			34	15	7	
CAL	U OF CAL BERKELEY	82	103			64	20	19	
CAL	U OF CAL DAVIS	6	10			1	1		
CAL	U OF CAL LOS ANGELES	79	71			6	1	5	2
CAL	U OF CAL RIVERSIDE	6	3			1			
CAL	U OF CAL SANTA BARBARA	30	20			4			
CAL	UNIV OF THE PACIFIC	18	4			3	1		
CAL	UNIV OF REDLANDS	12	13			1			
CAL	UNIV SAN DIEGO COL FOR MEN	7							
CAL	UNIV OF SAN FRANCISCO	52	2			6			
CAL	UNIV OF SANTA CLARA	27				3			
CAL	UNIV OF SOUTHERN CALIF	33	13			6	2	2	1
CAL	UPLAND COL	5							
CAL	WESTMONT COL	4	1						
CAL	WHITTIER COL	14	17						
COLO	ADAMS STATE COL	2	3						
COLO	COLO COL	13	7			1			
COLO	COLO STATE COL	25	8			23	1		
COLO	COLO STATE UNIV	10	2						
COLO	LORETTO HEIGHTS COL		7						
COLO	REGIS COL	15	2						
COLO	UNIV OF COLO	71	37			16	6	2	1
COLO	UNIV OF DENVER	16	8			7	3		
COLO	WESTERN STATE COL OF COLO	7	3						
CONN	ALBERTUS MAGNUS COL		15						
CONN	ANNHURST COL		3						
CONN	CENTRAL CONN STATE COL	10	4			2			
CONN	CONN COL		44						
CONN	FAIRFIELD UNIV	38							
CONN	HILLYER COL	5							
CONN	ST JOSEPH COL		13						
CONN	TRINITY COL	42				3	1		
CONN	UNIV OF BRIDGEPORT	8							
CONN	UNIV OF CONN	46	26			6	1		
CONN	WESLEYAN UNIV	27				8	1		
CONN	YALE UNIV	168				26	15	4	1
DEL	DEL STATE COL	3							
DEL	UNIV OF DEL	26	12			3	2		
D C	AMERICAN UNIV	18	20			5	2	2	
D C	CATHOLIC UNIV OF AMERICA	25	1			8	22	3	2
D C	D C TEACHERS COL	1							
D C	DUNBARTON COL HOLY CROSS		5						
D C	GALLAUDET COL	1							
D C	GEORGETOWN UNIV	33				8	4	3	2
D C	GEORGE WASHINGTON UNIV	18	14			4	2		
D C	HOWARD UNIV	9	3			1	4		
D C	TRINITY COL		24						
FLA	BARRY COL		5						
FLA	FLA A & M UNIV	6	5						
FLA	FLA SOUTHERN COL	6	5						
FLA	FLA STATE UNIV	61	17			5	2		
FLA	JACKSONVILLE UNIV	7	1						
FLA	ROLLINS COL	4	3						
FLA	STETSON UNIV	21	2			1	1		
FLA	UNIV OF FLORIDA	18	8			4	1	4	
FLA	UNIV OF MIAMI	49	10			7	1		
FLA	UNIV OF TAMPA	14	2						
GA	AGNES SCOTT COL		17						
GA	ALBANY STATE COL		2						
GA	ATLANTA UNIV						1		
GA	BERRY COL	1							
GA	BRENAU COL		3						
GA	EMORY UNIV	35	11			12	5	2	

TABLE 8.--EARNED DEGREES CONFERRED, BY FIELD OF STUDY, INSTITUTION, LEVEL, AND SEX: 1961-62--CONTINUED

(BLANK = ZERO)

FIELD OF STUDY AND INSTITUTION		4-YR BACHELOR'S AND FIRST-PROFESSIONAL		1ST-PROFESSIONAL REQUIRING 5 OR MORE YEARS		SECOND-LEVEL		DOCTORATE (PH.D.,ED.D. ETC.)	
		MEN	WOMEN	MEN	WOMEN	MEN	WOMEN	MEN	WOMEN
SOCIAL SCIENCES									
HISTORY		-CONTD-							
GA	GA SOUTHERN COL	2							
GA	GA STATE COL BUS ADMIN	12	5						
GA	LA GRANGE COL	6	3						
GA	MERCER UNIV	6	1						
GA	MOREHOUSE COL	10							
GA	MORRIS BROWN COL		1						
GA	NORTH GA COL	9	3						
GA	SHORTER COL	8							
GA	UNIV OF GEORGIA	10	4			4	4	3	
GA	VALDOSTA STATE COL	8							
GA	WESLEYAN COL		6						
GA	WEST GA COL	6	1						
GA	WOMANS COL OF GA		3				2		
HAWA	CHAMINADE COL OF HONOLULU	10	3						
HAWA	UNIV OF HAWAII	8	7			3	2		
IDA	COL OF IDAHO	2							
IDA	IDAHO STATE COL	5	1						
IDA	NORTHWEST NAZARENE COL	2	2						
IDA	UNIV OF IDAHO					8			
ILL	AUGUSTANA COL	9	4						
ILL	AURORA COL	1	1						
ILL	BARAT COL OF SACRED HEART		8						
ILL	BLACKBURN COL	3	1						
ILL	BRADLEY UNIV	18	4						
ILL	CARTHAGE COL	8	2						
ILL	CHICAGO TEACHERS COL	4	9						
ILL	COL OF ST FRANCIS		18						
ILL	DEPAUL UNIV	21	9			12	11		
ILL	ELMHURST COL	12	3						
ILL	EUREKA COL	3	2						
ILL	GREENVILLE COL	2	3						
ILL	ILL COL	10	3						
ILL	ILL WESLEYAN UNIV	9	5						
ILL	KNOX COL	5	3						
ILL	LAKE FOREST COL	3	3						
ILL	LEWIS COL	7	1						
ILL	LOYOLA UNIV	39	11			9	7		
ILL	MACMURRAY COL	2	5						
ILL	MCKENDREE COL	2							
ILL	MILLIKIN UNIV	5	1						
ILL	MONMOUTH COL	4	3						
ILL	MUNDELEIN COL		34						
ILL	NORTH CENTRAL COL	7	1						
ILL	NORTHERN ILL UNIV	21	9			5	1		
ILL	NORTH PARK COL & THEOL SEM	9	5						
ILL	NORTHWESTERN UNIV	27	30			23	6	7	1
ILL	OLIVET NAZARENE COL	6							
ILL	PRINCIPIA COL	4	3						
ILL	QUINCY COL	6	2						
ILL	ROCKFD COL	2	5						
ILL	ROOSEVELT UNIV	34	6			1			
ILL	ROSARY COL		17						
ILL	ST PROCOPIUS COL	3							
ILL	ST XAVIER COL		6						
ILL	SOUTHERN ILL UNIV	30	11			7			
ILL	UNIV OF CHICAGO	17	12			27	10	12	1
ILL	UNIV OF ILL	32	18			10	4	8	
ILL	WHEATON COL	14	6						
IND	ANDERSON COL & THEOL SEM	12	3						
IND	BETHEL COL INC	1							
IND	BUTLER UNIV	15	9			2	2		
IND	CONCORDIA SENIOR COL	17							
IND	DEPAUW UNIV	26	15						
IND	EARLHAM COL	6	5						
IND	EVANSVILLE COL	2	3						
IND	FRANKLIN COL OF IND	15	5						
IND	GOSHEN COL	5	2						
IND	GRACE THEOL SEM & COL	5							
IND	HANOVER COL	6	2						
IND	INDIANA CENTRAL COL	16	2						

FIELD OF STUDY AND INSTITUTION		4-YR BACHELOR'S AND FIRST-PROFESSIONAL		1ST-PROFESSIONAL REQUIRING 5 OR MORE YEARS		SECOND-LEVEL		DOCTORATE (PH.D.,ED.D. ETC.)	
		MEN	WOMEN	MEN	WOMEN	MEN	WOMEN	MEN	WOMEN
SOCIAL SCIENCES									
HISTORY		-CONTD-							
IND	IND UNIV	40	16			15	6	5	3
IND	MANCHESTER COL	3	2						
IND	MARIAN COL INDIANAPOLIS	4	6						
IND	MARION COL MARION	3	2						
IND	OAKLAND CITY COL	2							
IND	PURDUE UNIV	5	4						
IND	ST JOSEPHS COL	10	1						
IND	ST MARYS COL		17						
IND	ST MARY OF THE WOODS COL		2						
IND	ST MEINRAD SEM	4							
IND	TAYLOR UNIV	7							
IND	UNIV OF NOTRE DAME	63				15	5	1	2
IND	VALPARAISO UNIV	11	11						
IND	WABASH COL	8							
IOWA	BRIAR CLIFF COL		1						
IOWA	BUENA VISTA COL	5							
IOWA	CENTRAL COL	2	2						
IOWA	CLARKE COL		11						
IOWA	COE COL	2	5						
IOWA	CORNELL COL	4	5						
IOWA	DRAKE UNIV	13	5						
IOWA	GRINNELL COL	15	6						
IOWA	IOWA ST UNIV OF SCI & TECH	12	5			1			
IOWA	IOWA WESLEYAN COL	5	1						
IOWA	LORAS COL	23							
IOWA	LUTHER COL	23	1						
IOWA	MORNINGSIDE COL	8	3						
IOWA	MOUNT MERCY COL		2						
IOWA	NORTHWESTERN COL	1							
IOWA	PARSONS COL	4	2						
IOWA	ST AMBROSE COL	10							
IOWA	SIMPSON COL	10	1						
IOWA	STATE COL OF IOWA	27	2						
IOWA	STATE UNIV OF IOWA	26	13			18	1	2	
IOWA	UNIV OF DUBUQUE	17	3						
IOWA	UPPER IOWA UNIV	14	3						
IOWA	WARTBURG COL	8							
IOWA	WILLIAM PENN COL	1							
KANS	BAKER UNIV	2	1						
KANS	BETHANY COL	12							
KANS	BETHEL COL	3							
KANS	COL OF EMPORIA	7							
KANS	FORT HAYS KANS STATE COL	17	2						
KANS	FRIENDS UNIV	4							
KANS	KANS ST COL OF PITTSBURG	2				4	1		
KANS	KANS ST U AGRIC & APP SCI	11	7			3			
KANS	KANS WESLEYAN UNIV	2	1						
KANS	MARYMOUNT COL		1						
KANS	MCPHERSON COL	10	1						
KANS	MOUNT ST SCHOLASTICA COL		1						
KANS	OTTAWA UNIV	4	1						
KANS	SACRED HEART COL		1						
KANS	ST BENEDICTS COL	5							
KANS	ST MARY OF THE PLAINS COL		1						
KANS	SOUTHWESTERN COL	6							
KANS	STERLING COL	4	1						
KANS	TABOR COL	2	1						
KANS	UNIV OF KANSAS	34	14			6	1		
KANS	UNIV OF WICHITA	16	5			1	2		
KANS	WASHBURN UNIV OF TOPEKA	22	2						
KY	ASBURY COL	15	7						
KY	BELLARMINE COL	14							
KY	BEREA COL	15	7						
KY	BRESCIA COL	4	3						
KY	CAMPBELLSVILLE COL	1							
KY	CENTRE COL OF KY	7	2						
KY	EASTERN KY STATE COL	10	2						
KY	GEORGETOWN COL	10	5						
KY	KY STATE COL	3	1						
KY	KY WESLEYAN COL	4	2						

TABLE 8.--EARNED DEGREES CONFERRED, BY FIELD OF STUDY, INSTITUTION, LEVEL, AND SEX: 1961-62--CONTINUED

(BLANK = ZERO)

FIELD OF STUDY AND INSTITUTION	4-YR BACHELOR'S AND FIRST-PROFESSIONAL		1ST-PROFESSIONAL REQUIRING 5 OR MORE YEARS		SECOND-LEVEL		DOCTORATE (PH.D.,ED.D. ETC.)	
	MEN	WOMEN	MEN	WOMEN	MEN	WOMEN	MEN	WOMEN
SOCIAL SCIENCES								
HISTORY -CONTD-								
KY MOREHEAD STATE COL	8	5						
KY MURRAY STATE COL	21	16						
KY NAZARETH COL LOUISVILLE		8						
KY PIKEVILLE COL	13	5						
KY TRANSYLVANIA COL	6	6						
KY UNION COL	7							
KY UNIV OF KY	29	12			5	1	1	1
KY UNIV OF LOUISVILLE	8	6			1			
KY URSULINE COL		3						
KY VILLA MADONNA COL	2	2						
KY WESTERN KY STATE COL	36	20						
LA CENTENARY COL	2							
LA DILLARD UNIV	2	2						
LA LA COL	4							
LA LA POLYTECHNIC INST	6							
LA LA STATE UNIV & A & M COL	26	9			16	2	1	1
LA LOYOLA UNIV	6	3						
LA NORTHEAST LA STATE COL	1							
LA NORTHWESTERN ST COL OF LA	1							
LA NOTRE DAME SEM	5				1			
LA ST MARYS DOMINICAN COL		1						
LA SOUTHEASTERN LA COL	1							
LA SOUTHERN UNIV & A & M COL	3							
LA TULANE UNIV OF LA	27	24			7	1	2	2
LA UNIV OF SOUTHWESTERN LA	9	1						
LA XAVIER UNIV	1	1				1		
ME BATES COL	19	13						
ME BOWDOIN COL	21							
ME COLBY COL	14	10						
ME NASSON COL	6	1						
ME RICKER COL	2							
ME ST FRANCIS COL	9							
ME ST JOSEPHS COL		3						
ME UNIV OF MAINE	17	3			9			
MD COL OF NOTRE DAME OF MD		14						
MD COLUMBIA UNION COL	5							
MD GOUCHER COL		14						
MD HOOD COL		12						
MD JOHNS HOPKINS UNIV	13	1			11	9	6	1
MD LOYOLA COL	20							
MD MORGAN STATE COL	15	13						
MD MOUNT ST AGNES COL		6						
MD UNIV OF MD	48	18			19	1	2	
MD UNIV OF MD STATE COL	1							
MD WASHINGTON COL	3	1						
MD WESTERN MD COL	5	2						
MASS AMERICAN INTERNATIONAL COL	20	2						
MASS AMHERST COL	33							
MASS ANNA MARIA COL FOR WOMEN		5						
MASS ASSUMPTION COL	7							
MASS BOSTON COL	50	9			5	7		
MASS BOSTON UNIV	65	41			17	8	6	2
MASS BRANDEIS UNIV	27	24			5	4	1	
MASS CLARK UNIV	10	3			3	1		
MASS COL OF THE HOLY CROSS	54							
MASS COL OF OUR LADY OF ELMS		20						
MASS EASTERN NAZARENE COL	2							
MASS EMMANUEL COL		35						
MASS GORDON COL	9	3						
MASS HARVARD UNIV	163				19		29	
MASS MERRIMACK COL	5	3						
MASS MOUNT HOLYOKE COL		27				2		
MASS NEWTON COL SACRED HEART		14						
MASS NORTHEASTERN UNIV	10	4			3			
MASS RADCLIFFE COL		69				9		4
MASS REGIS COL		10						
MASS SIMMONS COL		9						
MASS SMITH COL		69				1		
MASS STONEHILL COL	4	3						
MASS SUFFOLK UNIV	8							
MASS TUFTS UNIV	20	14				1		
MASS UNIV OF MASS	27	11			4	2		
MASS WELLESLEY COL		52						
MASS WHEATON COL		27						
MASS WILLIAMS COL	35							
MICH ADRIAN COL	1							
MICH ALBION COL	14	7			1	1		
MICH ALMA COL	12	3						
MICH ANDREWS UNIV	4	1			4	1		
MICH AQUINAS COL	20	20						
MICH CALVIN COL	21	6						
MICH CENTRAL MICH UNIV	26	8			5	3		
MICH DETROIT INST OF TECHNOLOGY	10	1						
MICH EASTERN MICH UNIV	31	11			7			
MICH HILLSDALE COL	5							
MICH HOPE COL	8	5						
MICH KALAMAZOO COL	5	6						
MICH MADONNA COL		13						
MICH MARYGROVE COL		26						
MICH MERCY COL		8						
MICH MICH ST U AGRIC & APP SCI	57	41			16	7		1
MICH NAZARETH COL		2						
MICH NORTHERN MICH COL	19	3			1			
MICH OLIVET COL	14	3						
MICH OWOSSO COL	2							
MICH SIENA HEIGHTS COL		38						
MICH UNIV OF DETROIT	33	23			3	3		
MICH UNIV OF MICH	94	65			27	12	5	1
MICH WAYNE STATE UNIV	56	20			8	6		
MICH WESTERN MICH UNIV	76	25			3			
MINN AUGSBURG COL & THEOL SEM	8	2						
MINN BEMIDJI STATE COL	1							
MINN BETHEL COL & SEM	7	1						
MINN CARLETON COL	13	11						
MINN COL OF ST BENEDICT		1						
MINN COL OF ST CATHERINE		17						
MINN COL OF ST SCHOLASTICA		1						
MINN COL OF ST TERESA		5						
MINN COL OF ST THOMAS	14							
MINN CONCORDIA COL MOORHEAD	14	6						
MINN GUSTAVUS ADOLPHUS COL	11	4						
MINN HAMLINE UNIV	5	2						
MINN MACALESTER COL	10	5						
MINN MANKATO STATE COL	20	3			5			
MINN MOORHEAD STATE COL	5							
MINN ST CLOUD STATE COL	22	3			1			
MINN ST JOHNS UNIV	11							
MINN ST MARYS COL	12							
MINN ST OLAF COL	28	6						
MINN UNIV OF MINN	106	26			15	1	5	1
MINN WINONA STATE COL	1							
MISS BELHAVEN COL	4							
MISS DELTA STATE COL	5							
MISS MILLSAPS COL	12	6						
MISS MISS COL	20	1			5	1		
MISS MISS SOUTHERN COL	61	16			7	3		
MISS MISS STATE COL FOR WOMEN		8						
MISS MISS STATE UNIV	11				9	2		1
MISS TOUGALOO SOUTHERN CHR COL	2	3						
MISS UNIV OF MISS	18	5			12	2		
MISS WILLIAM CAREY COL	11	1						
MO CENTRAL METHODIST COL	6	3						
MO CENTRAL MO STATE COL	9	1						
MO COL OF ST TERESA		4						
MO COVENANT COL	3							
MO CULVER STOCKTON COL	3	2						
MO DRURY COL	8	1						
MO EVANGEL COL	9	4						
MO FONTBONNE COL		12						
MO LINDENWOOD COL FOR WOMEN		7						

TABLE 8.--EARNED DEGREES CONFERRED, BY FIELD OF STUDY, INSTITUTION, LEVEL, AND SEX: 1961-62--CONTINUED

(BLANK = ZERO)

State	FIELD OF STUDY AND INSTITUTION	4-YR BACHELOR'S AND FIRST-PROFESSIONAL: MEN	4-YR BACHELOR'S AND FIRST-PROFESSIONAL: WOMEN	1ST-PROFESSIONAL REQUIRING 5 OR MORE YEARS: MEN	1ST-PROFESSIONAL REQUIRING 5 OR MORE YEARS: WOMEN	SECOND-LEVEL: MEN	SECOND-LEVEL: WOMEN	DOCTORATE (PH.D., ED.D. ETC.): MEN	DOCTORATE (PH.D., ED.D. ETC.): WOMEN
	SOCIAL SCIENCES								
	HISTORY	-CONTD-							
MO	MARILLAC COL		16						
MO	MARYVILLE COL SACRED HEART		2						
MO	MO VALLEY COL	6	1						
MO	NATIONAL COL	2							
MO	NORTHEAST MO S T C	7	3			1	1		
MO	NORTHWEST MO STATE COL	8	1			2			
MO	NOTRE DAME COL		17						
MO	PARK COL	1	1						
MO	ROCKHURST COL	7							
MO	ST LOUIS UNIV	29	14			20	7	1	2
MO	SOUTHEAST MO STATE COL	30	4						
MO	SOUTHWEST MO STATE COL	49	3						
MO	TARKIO COL	3	2						
MO	UNIV OF KANS CITY	12	5			6	1		
MO	UNIV OF MO	34	8			18	1	4	
MO	WASHINGTON UNIV	9	8			2	1	1	
MO	WEBSTER COL		6						
MO	WESTMINSTER COL	2							
MO	WILLIAM JEWELL COL	12	7						
MONT	CARROLL COL	15	2						
MONT	COL OF GREAT FALLS	4	1						
MONT	EASTERN MONT COL OF EDUC	2	1						
MONT	MONT STATE COL	11	4			3			
MONT	MONT STATE UNIV	28	9			7			
MONT	ROCKY MOUNTAIN COL	4							
NEBR	COL OF ST MARY		3						
NEBR	CONCORDIA TEACHERS COL	23	12						
NEBR	CREIGHTON UNIV	16	7			5	7		
NEBR	DANA COL	3	3						
NEBR	DOANE COL	7							
NEBR	DUCHESNE COL SACRED HEART		7						
NEBR	HASTINGS COL	7							
NEBR	MIDLAND COL	4	2						
NEBR	MUNICIPAL UNIV OF OMAHA	9	11						
NEBR	NEBR S T C CHADRON	4							
NEBR	NEBR S T C KEARNEY	1							
NEBR	NEBR S T C PERU	3				1			
NEBR	NEBR S T C WAYNE	1				2			
NEBR	NEBR WESLEYAN UNIV	5	3						
NEBR	UNION COL	2							
NEBR	UNIV OF NEBR	14	9			4	1	1	
NEV	UNIV OF NEV	5	4			2			
N H	DARTMOUTH COL	87							
N H	MOUNT ST MARY COL		1						
N H	RIVIER COL		2						
N H	ST ANSELMS COL	46							
N H	UNIV OF N H	28	16			1	1		
N J	ALMA WHITE COL	1							
N J	BLOOMFIELD COL	7	1						
N J	COL OF ST ELIZABETH		31						
N J	DREW UNIV	6	2					1	
N J	FAIRLEIGH DICKINSON UNIV	48	26			5			
N J	GEORGIAN COURT COL		3						
N J	MONMOUTH COL	8							
N J	PRINCETON UNIV	97				10		11	
N J	RIDER COL	10	2						
N J	RUTGERS THE STATE UNIV	96	47			14	2		
N J	ST PETERS COL	36							
N J	SETON HALL UNIV	15	4			6	5		
N J	SHELTON COL	1							
N J	TRENTON STATE COL	14	12						
N J	UPSALA COL	13	6						
N M	COL ST JOSEPH RIO GRANDE	3							
N M	EASTERN N MEX UNIV	7				5			
N M	N MEX HIGHLANDS UNIV	1	1			4			
N M	N MEX ST U AGRI ENGR SCI	3							
N M	N MEX WESTERN COL	2	1						
N M	UNIV OF N MEX	24	10			10	2	4	
N Y	ADELPHI COL	30	19						
N Y	ALFRED UNIV	18	3						

State	FIELD OF STUDY AND INSTITUTION	4-YR BACHELOR'S AND FIRST-PROFESSIONAL: MEN	4-YR BACHELOR'S AND FIRST-PROFESSIONAL: WOMEN	1ST-PROFESSIONAL REQUIRING 5 OR MORE YEARS: MEN	1ST-PROFESSIONAL REQUIRING 5 OR MORE YEARS: WOMEN	SECOND-LEVEL: MEN	SECOND-LEVEL: WOMEN	DOCTORATE (PH.D., ED.D. ETC.): MEN	DOCTORATE (PH.D., ED.D. ETC.): WOMEN
	SOCIAL SCIENCES								
	HISTORY	-CONTD-							
N Y	BARD COL	7							
N Y	BROOKLYN COL	84	42			2	1		
N Y	CANISIUS COL	23	6			3	2		
N Y	CITY COL OF CITY OF N Y	49	33						
N Y	COLGATE UNIV	39				4			
N Y	COL OF MOUNT ST VINCENT		24						
N Y	COL OF NEW ROCHELLE		23						
N Y	COL OF ST ROSE		1				5		
N Y	COLUMBIA UNIV	109	49			72	57	19	[illegible]
N Y	CORNELL UNIV	44	15			2		7	
N Y	D YOUVILLE COL		15						
N Y	ELMIRA COL		8						
N Y	FINCH COL		6						
N Y	FORDHAM UNIV	78	20			24	9	4	
N Y	GOOD COUNSEL COL		5						
N Y	HAMILTON COL	27							
N Y	HARTWICK COL	8	4						
N Y	HOBART & WM SMITH COL	35	7						
N Y	HOFSTRA COL	48	17						
N Y	HOUGHTON COL	14	5						
N Y	HUNTER COL OF CITY OF N Y	28	111			2	4		
N Y	IONA COL	63							
N Y	ITHACA COL	2	1						
N Y	KEUKA COL		4						
N Y	KINGS COL	6	2						
N Y	LADYCLIFF COL		19						
N Y	LE MOYNE COL	20	20						
N Y	LONG ISLAND UNIV	31	6			1			
N Y	MANHATTAN COL	24				1			
N Y	MANHATTANVL COL SAC HEART		28				3		
N Y	MARIST COL	11							
N Y	MARYMOUNT COL		17						
N Y	MARYMOUNT MANHATTAN COL		18						
N Y	MOLLOY CATH COL FOR WOMEN		2						
N Y	MOUNT ST JOSEPH TCHRS COL		1						
N Y	NAZARETH COL		20				4		
N Y	N Y UNIV	90	26			29	12	7	
N Y	NIAGARA UNIV	31	4			17	2		
N Y	NOTRE DAME COL STATEN IS		7						
N Y	PACE COL	4							
N Y	QUEENS COL OF CITY OF N Y	35	52						
N Y	ROBERTS WESLEYAN COL	4							
N Y	ROSARY HILL COL		4						
N Y	RUSSELL SAGE COL	1	13						
N Y	ST BERNARDINE OF SIENA COL	26	2				1		
N Y	ST BONAVENTURE UNIV	23	3			3			
N Y	ST FRANCIS COL	18	9						
N Y	ST JOHN FISHER COL INC	19							
N Y	ST JOHNS UNIV	76	27			20	13		
N Y	ST JOSEPHS COL FOR WOMEN		8						
N Y	ST LAWRENCE UNIV	3	6						
N Y	SKIDMORE COL		10						
N Y	SYRACUSE UNIV	41	12			4	1	1	
N Y	SUNY HARPUR COL	14	3						
N Y	UNION COL & UNIV	22							
N Y	UNIV OF BUFFALO	21	10			1	1		
N Y	UNIV OF ROCHESTER	28	12			9	4	2	
N Y	VASSAR COL		34						
N Y	WAGNER COL	15	6						
N Y	WELLS COL		4						
N Y	YESHIVA UNIV	11	4						
N C	AGRIC & TECH COL OF N C	2							
N C	ATLANTIC CHRISTIAN COL	16	8						
N C	BELMONT ABBEY COL	9	1						
N C	BENNETT COL		3						
N C	CATAWBA COL	11	6						
N C	DAVIDSON COL	37							
N C	DUKE UNIV	86	38			10	12	8	
N C	ELIZ CITY S T C	3							
N C	ELON COL	13	1						

TABLE 8.--EARNED DEGREES CONFERRED, BY FIELD OF STUDY, INSTITUTION, LEVEL, AND SEX: 1961-62--CONTINUED

(BLANK = ZERO)

FIELD OF STUDY AND INSTITUTION	4-YR BACHELOR'S AND FIRST-PROFESSIONAL		1ST-PROFESSIONAL REQUIRING 5 OR MORE YEARS		SECOND-LEVEL		DOCTORATE (PH.D., ED.D. ETC.)	
	MEN	WOMEN	MEN	WOMEN	MEN	WOMEN	MEN	WOMEN
SOCIAL SCIENCES								
HISTORY	-CONTD-							
N C GREENSBORO COL		1						
N C GUILFORD COL	13	2						
N C HIGH POINT COL	16	4						
N C JOHNSON C SMITH UNIV	1							
N C LENOIR RHYNE COL	17							
N C MEREDITH COL		7						
N C N C COL AT DURHAM	5					1		
N C PFEIFFER COL	4							
N C QUEENS COL		9						
N C ST ANDREWS PRESBY COL	4	1						
N C ST AUGUSTINES COL	1							
N C SALEM COL	1	11						
N C SHAW UNIV	1	3						
N C UNIV OF N C CHAPEL HILL	77	22			22	8	6	
N C UNIV OF N C WOMANS COL		25						
N C WAKE FOREST COL	36	14				1		
N D JAMESTOWN COL	1	2						
N D N D STATE UNIV	2	1			2	1		
N D S T C MINOT	5	1						
N D UNIV OF N DAK	10				3	1		
OHIO ANTIOCH COL	10	3						
OHIO ASHLAND COL	8	2						
OHIO BALDWIN WALLACE COL	12	8						
OHIO BLUFFTON COL	2	2						
OHIO BORROMEO SEM OF OHIO	8							
OHIO BOWLING GREEN STATE UNIV	40	12			7	1		
OHIO CAPITAL UNIV	14	5						
OHIO CENTRAL STATE COL	7	1						
OHIO COL MT ST JOSEPH ON OHIO		3						
OHIO COL OF ST MARY OF SPRINGS		6						
OHIO COL OF STEUBENVILLE	5							
OHIO COL OF WOOSTER	21	21						
OHIO DEFIANCE COL	7	3						
OHIO DENISON UNIV	25	18						
OHIO FINDLAY COL	5							
OHIO HEIDELBERG COL	9	1						
OHIO HIRAM COL	6	1						
OHIO JOHN CARROLL UNIV	68	2			7	3		
OHIO KENT STATE UNIV	31	22			7	1		
OHIO KENYON COL	10							
OHIO LAKE ERIE COL	1	8						
OHIO MARIETTA COL	16	7						
OHIO MALONE COL	3							
OHIO MARY MANSE COL		2						
OHIO MIAMI UNIV	9	11			8	4		
OHIO MOUNT UNION COL	18	5						
OHIO MUSKINGUM COL	14	7						
OHIO NOTRE DAME COL		6						
OHIO OBERLIN COL	19	20						
OHIO OHIO NORTHERN UNIV	11	1						
OHIO OHIO STATE UNIV	47	21			14	1	3	1
OHIO OHIO UNIV	31	13			1	1		
OHIO OHIO WESLEYAN UNIV	18	12						
OHIO OTTERBEIN COL	4	4						
OHIO OUR LADY OF CINCINNATI COL		6						
OHIO RIO GRANDE COL	2							
OHIO UNIV OF AKRON	10	4			1	1		
OHIO UNIV OF CINCINNATI	29	15			6	1		
OHIO UNIV OF DAYTON	8							
OHIO UNIV OF TOLEDO	13	4			1	1		
OHIO URSULINE COL		9						
OHIO WESTERN COL FOR WOMEN		10						
OHIO WESTERN RESERVE UNIV	26	12			7	5	2	
OHIO WILBERFORCE UNIV	2							
OHIO WILMINGTON COL	5	5						
OHIO WITTENBERG UNIV	17	6						
OHIO XAVIER UNIV	17				2	1		
OHIO YOUNGSTOWN UNIV	6	1						
OKLA BENEDICTINE HEIGHTS COL	1	1						
OKLA BETHANY NAZARENE COL	2	3						

FIELD OF STUDY AND INSTITUTION	4-YR BACHELOR'S AND FIRST-PROFESSIONAL		1ST-PROFESSIONAL REQUIRING 5 OR MORE YEARS		SECOND-LEVEL		DOCTORATE (PH.D., ED.D. ETC.)	
	MEN	WOMEN	MEN	WOMEN	MEN	WOMEN	MEN	WOMEN
SOCIAL SCIENCES								
HISTORY	-CONTD-							
OKLA CENTRAL STATE COL	15	2						
OKLA EAST CENTRAL STATE COL	9	1						
OKLA LANGSTON UNIV	3	1						
OKLA NORTHEASTERN STATE COL	29	1						
OKLA NORTHWESTERN STATE COL	3							
OKLA OKLA BAPTIST UNIV	11	1						
OKLA OKLA CHRISTIAN COL	1							
OKLA OKLA CITY UNIV	6	2						
OKLA OKLA ST U AGRIC & APP SCI	17	6			1			
OKLA PANHANDLE A & M COL	1							
OKLA PHILLIPS UNIV	2							
OKLA SOUTHEASTERN STATE COL	6	1						
OKLA UNIV OF OKLA	33	24			5	2	7	
OKLA UNIV OF TULSA	27	6						
OREG CASCADE COL	7							
OREG GEORGE FOX COL		1						
OREG LEWIS & CLARK COL	9							
OREG LINFIELD COL	7							
OREG MARYLHURST COL		1						
OREG MOUNT ANGEL COL	3	1						
OREG PACIFIC UNIV	3	1						
OREG PORTLAND STATE COL	22	11						
OREG REED COL	2	3						
OREG UNIV OF OREG	72	22			13	1	1	
OREG UNIV OF PORTLAND	11	3				1		
OREG WILLAMETTE UNIV	14	7						
PA ALBRIGHT COL	10	3						
PA ALLEGHENY COL	29	11						
PA ALLIANCE COL	6							
PA BEAVER COL		9						
PA BRYN MAWR COL		18				2	1	
PA BUCKNELL UNIV	10	11			2			
PA CABRINI COL		4						
PA CALIFORNIA STATE COL	8	1						
PA CARNEGIE INST TECHNOLOGY		7						
PA CEDAR CREST COL		4						
PA CHATHAM COL		20						
PA CHESTNUT HILL COL		12						
PA COL MISERICORDIA		5						
PA DICKINSON COL	14	4						
PA DUQUESNE UNIV	12	4			3	2		
PA EASTERN BAPTIST COL	2	1						
PA ELIZABETHTOWN COL	5	1						
PA FRANKLIN & MARSHALL COL	22							
PA GANNON COL	6							
PA GENEVA COL	13	1						
PA GETTYSBURG COL	12	14						
PA GROVE CITY COL	18	10						
PA HAVERFORD COL	9							
PA HOLY FAMILY COL		7						
PA IMMACULATA COL		12						
PA JUNIATA COL	19	6						
PA KINGS COL	21							
PA LAFAYETTE COL	24							
PA LA SALLE COL	23							
PA LEBANON VALLEY COL	7	1						
PA LEHIGH UNIV	10				9	2		
PA LINCOLN UNIV	13							
PA LYCOMING COL	16	3						
PA MANSFIELD STATE COL	2							
PA MARYWOOD COL		1						
PA MERCYHURST COL		2						
PA MESSIAH COL	2							
PA MILLERSVILLE STATE COL	1							
PA MORAVIAN COL	12	1						
PA MOUNT MERCY COL		11						
PA MUHLENBERG COL	22	3						
PA PA STATE UNIV	17	10			10		1	
PA ROSEMONT COL		13						
PA ST FRANCIS COL	15	4						

TABLE 8.--EARNED DEGREES CONFERRED, BY FIELD OF STUDY, INSTITUTION, LEVEL, AND SEX: 1961-62--CONTINUED

(BLANK = ZERO)

FIELD OF STUDY AND INSTITUTION	4-YR BACHELOR'S AND FIRST-PROFESSIONAL		1ST-PROFESSIONAL REQUIRING 5 OR MORE YEARS		SECOND-LEVEL		DOCTORATE (PH.D.,ED.D. ETC.)	
	MEN	WOMEN	MEN	WOMEN	MEN	WOMEN	MEN	WOMEN
SOCIAL SCIENCES								
HISTORY	-CONTD-							
PA ST JOSEPH COL	11	3						
PA ST VINCENT COL	9							
PA SETON HILL COL		3						
PA SHIPPENSBURG STATE COL	6							
PA SUSQUEHANNA UNIV	6	1						
PA SWARTHMORE COL	16	18						
PA TEMPLE UNIV	16	8			14	2		
PA THIEL COL	7	2						
PA UNIV OF PA	36	22			28	17	9	1
PA UNIV OF PITTSBURGH	47	6			18	4	1	
PA UNIV OF SCRANTON	25				2			
PA URSINUS COL	10	9						
PA VILLANOVA UNIV	13	1			8	3		
PA WASHINGTON JEFFERSON COL	12							
PA WAYNESBURG COL	14							
PA WESTMINSTER COL	14	6						
PA WILKES COL	1							
PA WILSON COL		8						
R I BARRINGTON COL	5							
R I BROWN UNIV	55	11			4		1	1
R I PROVIDENCE COL	27							
R I SALVE REGINA COL		4						
R I UNIV OF R I	11	5			6	1		
S C ALLEN UNIV	1							
S C BOB JONES UNIV	4	1						
S C CITADEL	13							
S C COKER COL	1	7						
S C COL OF CHARLESTON	5	6						
S C COLUMBIA COL		1						
S C CONVERSE COL		12						
S C ERSKINE COL	7	4						
S C FURMAN UNIV	11	8						
S C LANDER COL	1	1						
S C LIMESTONE COL	11	8						
S C NEWBERRY COL	6	1						
S C PRESBYTERIAN COL	8	3						
S C UNIV OF S C	20	15			7		1	
S C WINTHROP COL		18				1		
S C WOFFORD COL	13							
S D AUGUSTANA COL	11	1						
S D BLACK HILLS TEACHERS COL	5							
S D DAKOTA WESLEYAN UNIV	3	2						
S D GEN BEADLE S T C	4							
S D MOUNT MARTY COL		3						
S D NORTHERN S T C	8	3						
S D SIOUX FALLS COL	3							
S D S D ST C AGRI & MECH ARTS	6	3						
S D STATE UNIV OF S DAK	13	4			3	2		
S D YANKTON COL	7	1						
TENN AUSTIN PEAY STATE COL	9	4						
TENN BELMONT COL	5							
TENN BETHEL COL	13	2						
TENN CARSON NEWMAN COL	22	3						
TENN DAVID LIPSCOMB COL	2	6						
TENN EAST TENN STATE COL	29	2						
TENN FISK UNIV	7	6						
TENN GEORGE PEABODY COL TCHRS	1	4			8	4	2	
TENN KING COL	4	4						
TENN KNOXVILLE COL	2	6						
TENN LAMBUTH COL	4	2						
TENN LANE COL	11	1						
TENN LE MOYNE COL	3	1						
TENN LINCOLN MEMORIAL UNIV	4							
TENN MARYVILLE COL	6	4						
TENN MEMPHIS STATE UNIV	40	16			5	4		
TENN MIDDLE TENN STATE COL	7	1						
TENN MILLIGAN COL	2							
TENN SIENA COL		3						
TENN SOUTHERN MISSIONARY COL		1						
TENN SOUTHWESTERN AT MEMPHIS	6	2						

FIELD OF STUDY AND INSTITUTION	4-YR BACHELOR'S AND FIRST-PROFESSIONAL		1ST-PROFESSIONAL REQUIRING 5 OR MORE YEARS		SECOND-LEVEL		DOCTORATE (PH.D.,ED.D. ETC.)	
	MEN	WOMEN	MEN	WOMEN	MEN	WOMEN	MEN	WOMEN
SOCIAL SCIENCES								
HISTORY	-CONTD-							
TENN TENN AGRIC & INDUS ST UNIV	14	5			1	2		
TENN TENN POLYTECHNIC INST	4	4						
TENN TENNESSEE TEMPLE COL	3	1						
TENN TENN WESLEYAN COL	4	3						
TENN TREVECCA NAZARENE COL	6	1						
TENN TUSCULUM COL	4							
TENN UNION UNIV	9	4						
TENN UNIV OF CHATTANOOGA	2	1						
TENN UNIV OF THE SOUTH	10							
TENN UNIV OF TENN	14	12			5			
TENN VANDERBILT UNIV	39	35			4	4	3	
TENN WILLIAM J BRYAN COL	2	1						
TEX ABILENE CHRISTIAN COL	10	4			1			
TEX A & M COL OF TEX	35							
TEX ARLINGTON STATE COL	20	1						
TEX AUSTIN COL	8	4						
TEX BAYLOR UNIV	40	25			4		1	
TEX EAST TEX BAPTIST COL	1							
TEX EAST TEX STATE COL	13	5			3	1		
TEX HARDIN SIMMONS UNIV	6	4			1			
TEX HOWARD PAYNE COL	19	3						
TEX HUSTON TILLOTSON COL	2	1						
TEX INCARNATE WORD COL		4						
TEX LAMAR STATE COL TECHNOLOGY	8	14						
TEX MARY HARDIN BAYLOR COL		1						
TEX MCMURRY COL	8	3						
TEX MIDWESTERN UNIV	8	1			3			
TEX NORTH TEX STATE UNIV	23	11			1			
TEX OUR LADY OF THE LAKE COL		4						
TEX PRAIRIE VIEW A & M COL	3	6			1	2		
TEX RICE UNIV	17	18			2	1		
TEX SACRED HEART DOMINICAN COL		6						
TEX ST EDWARDS UNIV	14							
TEX ST MARYS UNIV	20	4			3			
TEX SAM HOUSTON S T C	30	13			2			
TEX SOUTHERN METHODIST UNIV	14	14						
TEX SOUTHWESTERN UNIV	17	6						
TEX SOUTHWEST TEX STATE COL	4				3	2		
TEX STEPHEN F AUSTIN STATE COL	36	4			4	3		
TEX SUL ROSS STATE COL	5	3			1	2		
TEX TEX CHRISTIAN UNIV	13	10			2			
TEX TEX COL ARTS INDUSTRIES	13	6			5			
TEX TEX LUTHERAN COL	3							
TEX TEX SOUTHERN UNIV	3	2				1		
TEX TEX TECHNOLOGICAL COL	20	16			2	4		
TEX TEX WESLEYAN COL	2	1						
TEX TEX WESTERN COL	12	14			6	1		
TEX TEX WOMANS UNIV		5						
TEX TRINITY UNIV	4	4			2	1		
TEX UNIV OF CORPUS CHRISTI	2	1						
TEX UNIV OF DALLAS	2	2						
TEX UNIV OF HOUSTON	13	17			1	1		
TEX UNIV OF ST THOMAS	1	2						
TEX UNIV OF TEX	65	86			16	2	8	
TEX WAYLAND BAPTIST COL	8	5						
TEX WEST TEX STATE COL	6	3			3	1		
UTAH BRIGHAM YOUNG UNIV	21	4			8			
UTAH UNIV OF UTAH	24	15			5	1	2	1
UTAH UTAH ST U AGRIC & APP SCI	15	4			2			
UTAH WESTMINSTER COL	3	1						
VT GODDARD COL	1							
VT MIDDLEBURY COL	24	14						
VT NORWICH UNIV	5							
VT ST MICHAELS COL	6	2			5	1		
VT TRINITY COL		4						
VT UNIV OF VT & ST AGRIC COL	23	9			1			
VA BRIDGEWATER COL	9	3						
VA COL OF WILLIAM & MARY	25	16			2	2		
VA COL WM & MARY NORFOLK DIV	18	16						
VA EASTERN MENNONITE COL	8	1						

TABLE 8.--EARNED DEGREES CONFERRED, BY FIELD OF STUDY, INSTITUTION, LEVEL, AND SEX: 1961-62--CONTINUED

(BLANK = ZERO)

FIELD OF STUDY AND INSTITUTION	4-YR BACHELOR'S AND FIRST-PROFESSIONAL		1ST-PROFESSIONAL REQUIRING 5 OR MORE YEARS		SECOND-LEVEL		DOCTORATE (PH.D., ED.D. ETC.)	
	MEN	WOMEN	MEN	WOMEN	MEN	WOMEN	MEN	WOMEN
SOCIAL SCIENCES								
HISTORY	-CONTD-							
VA EMORY & HENRY COL	24	1						
VA HAMPDEN SYDNEY COL	18							
VA HAMPTON INST	1	2						
VA HOLLINS COL		8						
VA LONGWOOD COL		1				3		
VA LYNCHBURG COL	13	8						
VA MARY BALDWIN COL		10						
VA RANDOLPH MACON COL	24							
VA RANDOLPH MACON WOMANS COL		6						
VA ROANOKE COL	9	3						
VA SWEET BRIAR COL		15						
VA UNIV OF RICHMOND	18	11			2			
VA UNIV OF VA	32				5	1	10	
VA UNIV OF VA MARY WASH COL		20						
VA VA MILITARY INST	41							
VA VA POLYTECHNIC INST	1	13						
VA VA STATE COL	7	4			1			
VA VA UNION UNIV	8							
VA WASHINGTON & LEE UNIV	46							
WASH CENTRAL WASH ST COL	19	3						
WASH EASTERN WASH STATE COL	3	1						
WASH GONZAGA UNIV	8	4						
WASH HOLY NAMES COL		1						
WASH PACIFIC LUTHERAN UNIV	5	1						
WASH SEATTLE PACIFIC COL	18	2						
WASH SEATTLE UNIV	9	13				2		
WASH UNIV OF PUGET SOUND	18	1						
WASH UNIV OF WASH	52	41			5		10	
WASH WALLA WALLA COL	3	1						
WASH WASH STATE UNIV	9	6			2		2	
WASH WESTERN WASH ST COL	35	3						
WASH WHITMAN COL	3	6						
WASH WHITWORTH COL	15	17						
W VA BETHANY COL	10	1						
W VA CONCORD COL	1	1						
W VA DAVIS & ELKINS COL	6	1						
W VA MARSHALL UNIV	2				4	3		
W VA MORRIS HARVEY COL	9	5						
W VA SALEM COL	5							
W VA SHEPHERD COL	4	2						
W VA WEST LIBERTY STATE COL	1							
W VA W VA INST OF TECH	1							
W VA W VA UNIV	18	1			5		1	
W VA W VA WESLEYAN COL	20	6						
W VA WHEELING COL	7	1						
WIS ALVERNO COL		4						
WIS BELOIT COL	8	8						
WIS CARDINAL STRITCH COL		4						
WIS CARROLL COL	6	5						
WIS DOMINICAN COL	2	10						
WIS EDGEWOOD COL SACRED HEART		4						
WIS HOLY FAMILY COL		7						
WIS LAKELAND COL	8	1						
WIS LAWRENCE COL	11	7						
WIS MARIAN COL OF FOND DU LAC		1						
WIS MARQUETTE UNIV	64	55			11	14		
WIS MILTON COL	2							
WIS MILWAUKEE DOWNER COL		1						
WIS MOUNT MARY COL		18						
WIS NORTHLAND COL	3							
WIS RIPON COL	8	3						
WIS ST NORBERT COL	12	1						
WIS UNIV OF WIS	117	75			66	17	10	1
WIS VITERBO COL		3						
WIS WIS STATE COL EAU CLAIRE	14	4						
WIS WIS STATE COL LA CROSSE	9	3						
WIS WIS STATE COL OSHKOSH	24	6						
WIS WIS STATE COL RIVER FALLS	5							
WIS WIS STATE COL STEVNS POINT	22	3						
WIS WIS STATE COL SUPERIOR	15							

FIELD OF STUDY AND INSTITUTION	4-YR BACHELOR'S AND FIRST-PROFESSIONAL		1ST-PROFESSIONAL REQUIRING 5 OR MORE YEARS		SECOND-LEVEL		DOCTORATE (PH.D., ED.D. ETC.)	
	MEN	WOMEN	MEN	WOMEN	MEN	WOMEN	MEN	WOMEN
SOCIAL SCIENCES								
HISTORY	-CONTD-							
WIS WIS STATE COL WHITEWATER	1	1						
WIS WIS ST COL & INST OF TECH	25	2						
WYO UNIV OF WYO	6	1			4			
P R CATHOLIC UNIV OF P R	9	3						
P R COL OF THE SACRED HEART		4						
P R INTER AMERICAN UNIV OF P R	4							
P R UNIV OF PUERTO RICO	27	18						
TOTAL	11429	5976			1552	611	303	40
INTERNATIONAL RELATIONS								
CAL CLAREMONT MENS COL	1							
CAL CLAREMONT UNIVERSITY COL					4	1		
CAL LA ST COL APP ARTS & SCI	7	2						
CAL OCCIDENTAL COL	5	1						
CAL POMONA COL	6	4						
CAL SAN FRANCISCO STATE COL	24							
CAL STANFORD UNIV	15	8			4			
CAL U OF CAL BERKELEY	1				5	1		
CAL U OF CAL DAVIS	1							
CAL U OF CAL LOS ANGELES	7	5						
CAL UNIV OF THE PACIFIC	8	2						
CAL UNIV OF REDLANDS	1							
CAL UNIV OF SOUTHERN CALIF	36	16			5			
COLO UNIV OF COLO	17	7						
COLO UNIV OF DENVER	9	3			5	2		
CONN YALE UNIV					8	1	3	1
D C AMERICAN UNIV	19	11			10	2	6	
FLA FLA STATE UNIV	14	3						
ILL BRADLEY UNIV	2	1						
ILL LAKE FOREST COL	1							
ILL UNIV OF CHICAGO	3				1	2	2	1
IND PURDUE UNIV	6	7						
KANS UNIV OF KANSAS	15	4						
KY UNIV OF KY		1						
KY UNIV OF LOUISVILLE	4							
LA LA STATE UNIV & A & M COL	1							
MD GOUCHER COL		5						
MD JOHNS HOPKINS UNIV					44	4		
MD WASHINGTON COL	1	2						
MASS CLARK UNIV	3	1			4		1	
MASS HARVARD UNIV					2			
MASS TUFTS UNIV					67	17	5	
MICH UNIV OF DETROIT					2	1		
MINN CARLETON COL	12	1						
MINN MACALESTER COL		1						
MINN UNIV OF MINN	12	4			1	2		
MO WASHINGTON UNIV	13							
N H DARTMOUTH COL	13							
N J PRINCETON UNIV	49				13			
N M UNIV OF N MEX	10	4				2		
N Y BARD COL	1							
N Y CITY COL OF CITY OF N Y	8	1			2	1		
N Y COLUMBIA UNIV			32	6				
N Y CORNELL UNIV					1			
N Y ELMIRA COL		2						
N Y HUNTER COL OF CITY OF N Y	3	4						
N Y SYRACUSE UNIV	9	8			4			
N C UNIV OF N C CHAPEL HILL	11							
OHIO UNIV OF CINCINNATI	1				5	4		
OREG LEWIS & CLARK COL	4							
PA ALLEGHENY COL	1							
PA DROPSIE COL					2			
PA LAFAYETTE COL	8							
PA LEHIGH UNIV	12				2	1		
PA ST JOSEPH COL	9							
PA SWARTHMORE COL	6	4						
PA UNIV OF PA	7	5			14	7	1	1
R I BROWN UNIV	21	5						
S C UNIV OF S C	4							

TABLE 8.--EARNED DEGREES CONFERRED, BY FIELD OF STUDY, INSTITUTION, LEVEL, AND SEX: 1961-62--CONTINUED

(BLANK = ZERO)

FIELD OF STUDY AND INSTITUTION		4-YR BACHELOR'S AND FIRST-PROFESSIONAL		1ST-PROFESSIONAL REQUIRING 5 OR MORE YEARS		SECOND-LEVEL		DOCTORATE (PH.D., ED.D. ETC.)	
		MEN	WOMEN	MEN	WOMEN	MEN	WOMEN	MEN	WOMEN
	SOCIAL SCIENCES								
	INTERNATIONAL RELATIONS	-CONTD-							
TENN	SOUTHWESTERN AT MEMPHIS	1							
TEX	ST MARYS UNIV	6							
TEX	TEX CHRISTIAN UNIV	3	2						
VA	SWEET BRIAR COL		3						
VA	UNIV OF VA	14				6	4	3	
WIS	BELOIT COL		1						
WIS	UNIV OF WIS	17	5						
WYO	UNIV OF WYO	4	2			1			
	TOTAL	466	135	32	6	212	52	21	3
	POLITICAL SCI. OR GOVERNMENT								
ALA	ALA STATE COL	1							
ALA	FLORENCE STATE COL	1	1						
ALA	JACKSONVILLE STATE COL	1	2						
ALA	SPRING HILL COL	5	3						
ALA	UNIV OF ALA	18	3			1		2	
ALAS	UNIV OF ALASKA	2							
ARIZ	ARIZ STATE UNIV TEMPE	8	3			5			
ARIZ	UNIV OF ARIZ	24	8			1			
ARK	ARK POLYTECHNIC COL	4							
ARK	ARK STATE COL	2							
ARK	HARDING COL	2							
ARK	LITTLE ROCK UNIV	3	1						
ARK	OUACHITA BAPTIST COL	3							
ARK	PHILANDER SMITH COL	2							
ARK	UNIV OF ARK	2	3			1			
CAL	CALIF WESTERN UNIV	5	1						
CAL	CHAPMAN COL	5	1						
CAL	CHICO STATE COL	3							
CAL	CLAREMONT MENS COL	18							
CAL	CLAREMONT UNIVERSITY COL					7	1	2	1
CAL	COL OF THE HOLY NAMES		1						
CAL	FRESNO STATE COL	10	3						
CAL	HUMBOLDT STATE COL	3							
CAL	LONG BEACH STATE COL	32	2						
CAL	LA ST COL APP ARTS & SCI	20	3			9	1		
CAL	LOYOLA UNIV OF LOS ANGELES	18							
CAL	MILLS COL		17						
CAL	OCCIDENTAL COL	41	5						
CAL	PEPPERDINE COL	3							
CAL	POMONA COL	7	5						
CAL	SACRAMENTO STATE COL	24	1						
CAL	ST MARYS COL OF CALIF	4							
CAL	SAN DIEGO COL FOR WOMEN		1						
CAL	SAN DIEGO STATE COL	27	4						
CAL	SAN FERNANDO VALLEY ST COL	14	1						
CAL	SAN FRANCISCO COL WOMEN		6						
CAL	SAN FRANCISCO STATE COL	22	3						
CAL	SAN JOSE STATE COL	29	5			2	2		
CAL	STANFORD UNIV	123	36			13	3	5	
CAL	U OF CAL BERKELEY	129	95			25	13	7	
CAL	U OF CAL DAVIS	7	8						
CAL	U OF CAL LOS ANGELES	105	35			9	3	6	
CAL	U OF CAL RIVERSIDE	10	6						
CAL	U OF CAL SANTA BARBARA	20	12			2	1		
CAL	UNIV OF THE PACIFIC	4	2						
CAL	UNIV OF REDLANDS	9	1						
CAL	UNIV OF SAN FRANCISCO	26	2			1			
CAL	UNIV OF SANTA CLARA	7							
CAL	UNIV OF SOUTHERN CALIF	33	4			2		1	
CAL	WHITTIER COL	29	10						
COLO	ADAMS STATE COL	10	1						
COLO	COLO COL	10	2			1			
COLO	COLO STATE UNIV	5	3						
COLO	UNIV OF COLO	75	28			1	1		
COLO	UNIV OF DENVER	9	1						
CONN	ALBERTUS MAGNUS COL		2						
CONN	CONN COL		17						
CONN	FAIRFIELD UNIV	17							
	SOCIAL SCIENCES								
	POLITICAL SCI. OR GOVERNMENT	-CONTD-							
CONN	TRINITY COL	12				3	1		
CONN	UNIV OF BRIDGEPORT	5							
CONN	UNIV OF CONN	49	9			6			
CONN	WESLEYAN UNIV	17					1		
CONN	YALE UNIV	49				9	1	6	
DEL	UNIV OF DEL	10	5			1			
D C	AMERICAN UNIV	38	11			10	5		
D C	CATHOLIC UNIV OF AMERICA	3	2			1			
D C	GEORGETOWN UNIV	34				9	5	8	
D C	GEORGE WASHINGTON UNIV	12	19			5	1	1	
D C	HOWARD UNIV	16	4						
D C	TRINITY COL		17						
FLA	FLA A & M UNIV	23	2						
FLA	FLA STATE UNIV	44	6			3	3		
FLA	JACKSONVILLE UNIV	8							
FLA	ROLLINS COL	3	2						
FLA	STETSON UNIV	1				1			
FLA	UNIV OF FLORIDA	62	8			5	2	2	1
FLA	UNIV OF MIAMI	56	10			1	1		
GA	AGNES SCOTT COL		4						
GA	ATLANTA UNIV						2		
GA	EMORY UNIV	23	13			3	4	1	
GA	GA STATE COL BUS ADMIN	9	1						
GA	MOREHOUSE COL	8							
GA	UNIV OF GEORGIA	17	3			2	1		
HAWA	UNIV OF HAWAII	10	8			4	2		
IDA	COL OF IDAHO	2	1						
IDA	IDAHO STATE COL	5							
IDA	UNIV OF IDAHO						2		
ILL	AUGUSTANA COL	4							
ILL	BARAT COL OF SACRED HEART		3						
ILL	BRADLEY UNIV	22	1						
ILL	CARTHAGE COL	1							
ILL	DEPAUL UNIV	8							
ILL	ELMHURST COL	4							
ILL	GREENVILLE COL	2							
ILL	ILL INST OF TECHNOLOGY	5	3						
ILL	ILL WESLEYAN UNIV	5	1						
ILL	KNOX COL	14	3						
ILL	LAKE FOREST COL	4	1						
ILL	LEWIS COL	1	1						
ILL	LOYOLA UNIV	28	3						
ILL	MACMURRAY COL	2	1						
ILL	MILLIKIN UNIV	1							
ILL	NORTH CENTRAL COL	10							
ILL	NORTHERN ILL UNIV	3				2			
ILL	NORTH PARK COL & THEOL SEM	1	1						
ILL	NORTHWESTERN UNIV	42	28			7	1	2	
ILL	PRINCIPIA COL	9	4						
ILL	QUINCY COL	9							
ILL	ROCKFD COL	3	2						
ILL	ROOSEVELT UNIV	10	2			1			
ILL	ST PROCOPIUS COL	5							
ILL	SOUTHERN ILL UNIV	47	6			11		2	
ILL	UNIV OF CHICAGO	26	9			17	7	16	
ILL	UNIV OF ILL	66	11			7	3	6	1
ILL	WHEATON COL	6	1						
IND	ANDERSON COL & THEOL SEM	1							
IND	DEPAUW UNIV	22	4						
IND	EARLHAM COL	9	2						
IND	HANOVER COL	2							
IND	IND UNIV	45	11			33	7	8	1
IND	MANCHESTER COL	3							
IND	PURDUE UNIV	12							
IND	ST JOSEPHS COL	7							
IND	UNIV OF NOTRE DAME	40				4			
IND	VALPARAISO UNIV	7	5						
IND	WABASH COL	13							
IOWA	CENTRAL COL	3							
IOWA	COE COL	3	1						

TABLE 8.--EARNED DEGREES CONFERRED, BY FIELD OF STUDY, INSTITUTION, LEVEL, AND SEX: 1961-62--CONTINUED

(BLANK = ZERO)

FIELD OF STUDY AND INSTITUTION	4-YR BACHELOR'S AND FIRST-PROFESSIONAL		1ST-PROFESSIONAL REQUIRING 5 OR MORE YEARS		SECOND-LEVEL		DOCTORATE (PH.D., ED.D. ETC.)	
	MEN	WOMEN	MEN	WOMEN	MEN	WOMEN	MEN	WOMEN
SOCIAL SCIENCES								
POLITICAL SCI. OR GOVERNMENT -CONTD-								
IOWA CORNELL COL	2	1						
IOWA DRAKE UNIV	18							
IOWA GRINNELL COL	16	4						
IOWA IOWA ST UNIV OF SCI & TECH	7							
IOWA LORAS COL	12							
IOWA PARSONS COL	5							
IOWA ST AMBROSE COL	17							
IOWA SIMPSON COL	2							
IOWA STATE UNIV OF IOWA	83	15			10	3	3	
IOWA UPPER IOWA UNIV	2	1						
KANS BAKER UNIV	1							
KANS FORT HAYS KANS STATE COL	3	1						
KANS KANS ST COL OF PITTSBURG	1	1			2			
KANS KANS ST U AGRIC & APP SCI	4	1			1			
KANS OTTAWA UNIV	3	1						
KANS ST BENEDICTS COL	5							
KANS UNIV OF KANSAS	32	7			7		2	
KANS UNIV OF WICHITA	14	2			3			
KANS WASHBURN UNIV OF TOPEKA	8							
KY BEREA COL		1						
KY GEORGETOWN COL	3							
KY KY STATE COL	4							
KY MOREHEAD STATE COL	1	2						
KY MURRAY STATE COL	1	1						
KY PIKEVILLE COL	1	1						
KY TRANSYLVANIA COL	1							
KY UNIV OF KY	16	4			3		2	
KY UNIV OF LOUISVILLE	5	2			1			
LA DILLARD UNIV	1	1						
LA LA POLYTECHNIC INST	3							
LA LA STATE UNIV & A & M COL	28	3			7			
LA LOYOLA UNIV	3	2						
LA NORTHEAST LA STATE COL	2							
LA NORTHWESTERN ST COL OF LA	7							
LA TULANE UNIV OF LA	24	12			1	1	1	
LA UNIV OF SOUTHWESTERN LA	9							
ME BATES COL	5	3						
ME BOWDOIN COL	32							
ME COLBY COL	3	4						
ME UNIV OF MAINE	3	1						
MD GOUCHER COL		3						
MD HOOD COL		8						
MD JOHNS HOPKINS UNIV	29				2	1	1	
MD LOYOLA COL	15							
MD MORGAN STATE COL	11	3						
MD UNIV OF MD	27	8			13	2	2	
MD WESTERN MD COL	2	1						
MASS AMERICAN INTERNATIONAL COL	4							
MASS AMHERST COL	20							
MASS ASSUMPTION COL	1							
MASS BOSTON COL	40					1		
MASS BOSTON UNIV	45	22			25	5	1	
MASS BRANDEIS UNIV	13	9						
MASS CLARK UNIV	4							
MASS COL OF THE HOLY CROSS	14							
MASS GORDON COL	1							
MASS HARVARD UNIV	131				6		8	
MASS MASS INST OF TECHNOLOGY							3	
MASS MOUNT HOLYOKE COL		37						
MASS NEWTON COL SACRED HEART		6						
MASS NORTHEASTERN UNIV	9	3			3			
MASS RADCLIFFE COL		14				2		1
MASS REGIS COL		11						
MASS SIMMONS COL		5						
MASS SMITH COL		43						
MASS STONEHILL COL	10	7						
MASS SUFFOLK UNIV	10	1						
MASS TUFTS UNIV	42	6			2			
MASS UNIV OF MASS	38	7			7	2		
MASS WELLESLEY COL		36						

FIELD OF STUDY AND INSTITUTION	4-YR BACHELOR'S AND FIRST-PROFESSIONAL		1ST-PROFESSIONAL REQUIRING 5 OR MORE YEARS		SECOND-LEVEL		DOCTORATE (PH.D., ED.D. ETC.)	
	MEN	WOMEN	MEN	WOMEN	MEN	WOMEN	MEN	WOMEN
SOCIAL SCIENCES								
POLITICAL SCI. OR GOVERNMENT -CONTD-								
MASS WHEATON COL		9						
MASS WILLIAMS COL	29							
MICH ALBION COL	6	1						
MICH AQUINAS COL	1							
MICH CALVIN COL	3	1						
MICH CENTRAL MICH UNIV	3							
MICH DETROIT INST OF TECHNOLOGY	3							
MICH EASTERN MICH UNIV	6	1						
MICH HOPE COL	5	2						
MICH KALAMAZOO COL		1						
MICH MICH ST U AGRIC & APP SCI	31	10			8	2	1	1
MICH NORTHERN MICH COL	3							
MICH OLIVET COL	1	1						
MICH UNIV OF DETROIT	15	3			4	1		
MICH UNIV OF MICH	57	29			20	3	6	3
MICH WAYNE STATE UNIV	38	5			2	1		
MICH WESTERN MICH UNIV	16	2			5			
MINN BETHEL COL & SEM	1							
MINN CARLETON COL	13	2						
MINN COL OF ST CATHERINE		1						
MINN COL OF ST THOMAS	17							
MINN CONCORDIA COL MOORHEAD	9	1						
MINN GUSTAVUS ADOLPHUS COL	1							
MINN HAMLINE UNIV	6	2						
MINN MACALESTER COL	9	2						
MINN MANKATO STATE COL	7	1						
MINN ST CLOUD STATE COL	1							
MINN ST JOHNS UNIV	15							
MINN ST OLAF COL	4	4						
MINN UNIV OF MINN	65	13			5	7	3	
MISS DELTA STATE COL	2							
MISS MILLSAPS COL	3	3						
MISS MISS COL	4							
MISS MISS SOUTHERN COL	4							
MISS MISS STATE UNIV	24	2			2			
MISS UNIV OF MISS	21	1			2			
MO CENTRAL METHODIST COL	4	1						
MO CENTRAL MO STATE COL	2							
MO DRURY COL	1							
MO LINCOLN UNIV	1							
MO MARYVILLE COL SACRED HEART		3						
MO NORTHEAST MO S T C	5							
MO PARK COL	3	3						
MO ST LOUIS UNIV	16	9			4	3		1
MO SOUTHWEST MO STATE COL	7							
MO UNIV OF MO	36	4			9		1	
MO WASHINGTON UNIV	23	5			3		2	
MO WESTMINSTER COL	15							
MO WILLIAM JEWELL COL		3						
MONT CARROLL COL	3							
MONT MONT STATE UNIV	13	5			1			
MONT ROCKY MOUNTAIN COL	3							
NEBR CREIGHTON UNIV	7	1						
NEBR HASTINGS COL	2							
NEBR MUNICIPAL UNIV OF OMAHA	6	2						
NEBR NEBR WESLEYAN UNIV	7	1						
NEBR UNIV OF NEBR	13	5			5		1	
NEV UNIV OF NEV	5	3			1			
N H DARTMOUTH COL	52							
N H UNIV OF N H	32	13			1			
N J DREW UNIV	12	4						
N J MONMOUTH COL	7							
N J PRINCETON UNIV	39				11		14	
N J RUTGERS THE STATE UNIV	46	17			12	5	2	
N J ST PETERS COL	3							
N J UPSALA COL	2	1						
N M COL ST JOSEPH RIO GRANDE	1							
N M EASTERN N MEX UNIV	8	1			1	1		
N M N MEX HIGHLANDS UNIV	3							
N M N MEX ST U AGRI ENGR SCI	1							

TABLE 8.--EARNED DEGREES CONFERRED, BY FIELD OF STUDY, INSTITUTION, LEVEL, AND SEX: 1961-62--CONTINUED

(BLANK = ZERO)

FIELD OF STUDY AND INSTITUTION[3]	4-YR BACHELOR'S AND FIRST-PROFESSIONAL		1ST-PROFESSIONAL REQUIRING 5 OR MORE YEARS		SECOND-LEVEL		DOCTORATE (PH.D., ED.D. ETC.)	
	MEN	WOMEN	MEN	WOMEN	MEN	WOMEN	MEN	WOMEN
SOCIAL SCIENCES								
POLITICAL SCI. OR GOVERNMENT -CONTD-								
N M UNIV OF N MEX	9	6						
N Y ADELPHI COL	11	7						
N Y ALFRED UNIV	9	2						
N Y BARD COL		1						
N Y BROOKLYN COL	66	13			2	1		
N Y CANISIUS COL	14							
N Y CITY COL OF CITY OF N Y	33	9						
N Y COLGATE UNIV	33				1			
N Y COLUMBIA UNIV	59	37			36	22	26	2
N Y CORNELL UNIV	69	25			2	2	1	
N Y ELMIRA COL		2						
N Y FORDHAM UNIV	24				1		1	
N Y HAMILTON COL	12							
N Y HARTWICK COL	1							
N Y HOBART & WM SMITH COL	16							
N Y HOFSTRA COL	12	2						
N Y HUNTER COL OF CITY OF N Y	28	62				1		
N Y LE MOYNE COL	15	4						
N Y LONG ISLAND UNIV	11	3			3	3		
N Y MANHATTAN COL	8							
N Y MANHATTANVL COL SAC HEART		14						
N Y MARYMOUNT COL		9						
N Y MARYMOUNT MANHATTAN COL		5						
N Y NEW SCH FOR SOC RESEARCH	1	2			2		1	
N Y N Y UNIV	32	19			31	6	7	
N Y NOTRE DAME COL STATEN IS		5						
N Y QUEENS COL OF CITY OF N Y	26	3						
N Y ST JOHNS UNIV	7				5		1	
N Y ST LAWRENCE UNIV	17	3						
N Y SKIDMORE COL		15						
N Y SUNY HARPUR COL	9	1						
N Y SYRACUSE UNIV	50	16			3		5	
N Y UNION COL & UNIV	9							
N Y UNIV OF BUFFALO	22	9						
N Y UNIV OF ROCHESTER	7	1						
N Y VASSAR COL		29						
N Y WELLS COL		2						
N Y YESHIVA UNIV	8							
N C ATLANTIC CHRISTIAN COL	2							
N C CATAWBA COL	6	1						
N C DAVIDSON COL	2							
N C DUKE UNIV	37	18			10		2	
N C GUILFORD COL	2							
N C JOHNSON C SMITH UNIV	2							
N C N C COL AT DURHAM	3							
N C UNIV OF N C CHAPEL HILL	64	13			5	1	1	
N C UNIV OF N C WOMANS COL		1						
N C WAKE FOREST COL	15							
N D UNIV OF N DAK	2	2			2			
OHIO ANTIOCH COL	6	2						
OHIO BALDWIN WALLACE COL	1	1						
OHIO BOWLING GREEN STATE UNIV	10	2						
OHIO CAPITAL UNIV	2							
OHIO COL OF WOOSTER	19	6						
OHIO DENISON UNIV	11	10						
OHIO FINDLAY COL	3							
OHIO HEIDELBERG COL	3	1						
OHIO HIRAM COL	5							
OHIO JOHN CARROLL UNIV	5							
OHIO KENT STATE UNIV	22	1			2			
OHIO KENYON COL	11							
OHIO LAKE ERIE COL		1						
OHIO MARIETTA COL	3	1						
OHIO MIAMI UNIV	51	17			4			
OHIO MOUNT UNION COL	2							
OHIO MUSKINGUM COL	12	1						
OHIO OBERLIN COL	29	17						
OHIO OHIO NORTHERN UNIV	4							
OHIO OHIO STATE UNIV	46	17			8	4	4	
OHIO OHIO UNIV	21	5			3	1		
SOCIAL SCIENCES								
POLITICAL SCI. OR GOVERNMENT -CONTD-								
OHIO OHIO WESLEYAN UNIV	17	9						
OHIO UNIV OF AKRON	3	2						
OHIO UNIV OF CINCINNATI	17	8			3			
OHIO UNIV OF DAYTON	16	2						
OHIO WESTERN COL FOR WOMEN		4						
OHIO WESTERN RESERVE UNIV	8	3			4			
OHIO WITTENBERG UNIV	15	4						
OHIO XAVIER UNIV	8	1						
OHIO YOUNGSTOWN UNIV	6							
OKLA CENTRAL STATE COL	1							
OKLA OKLA BAPTIST UNIV	1							
OKLA OKLA ST U AGRIC & APP SCI	12	4			1			
OKLA PHILLIPS UNIV	2							
OKLA UNIV OF OKLA	37	6			3		3	
OKLA UNIV OF TULSA	2	2						
OREG LEWIS & CLARK COL	5	1						
OREG LINFIELD COL	4							
OREG PACIFIC UNIV	1	1						
OREG PORTLAND STATE COL	17	2						
OREG REED COL	3							
OREG UNIV OF OREG	31	6			7	2	1	
OREG WILLAMETTE UNIV	13	6						
PA ALBRIGHT COL	2	1						
PA ALLEGHENY COL	24	5						
PA BEAVER COL		1						
PA BRYN MAWR COL		23				1		
PA BUCKNELL UNIV	16	8						
PA CHATHAM COL		9						
PA CHESTNUT HILL COL		4						
PA DICKINSON COL	20	4						
PA DUQUESNE UNIV	9	3			1			
PA FRANKLIN & MARSHALL COL	14							
PA GANNON COL	13							
PA GETTYSBURG COL	9	1						
PA GROVE CITY COL	4							
PA HAVERFORD COL	8							
PA KINGS COL	6							
PA LAFAYETTE COL	19							
PA LA SALLE COL	23							
PA LEBANON VALLEY COL	3							
PA LEHIGH UNIV	9				1			
PA LINCOLN UNIV	3							
PA LYCOMING COL	4							
PA MORAVIAN COL	6							
PA PA MILITARY COL	33							
PA PA STATE UNIV	29	14			2	2	1	
PA ST JOSEPH COL	31	1						
PA ST VINCENT COL	5							
PA SUSQUEHANNA UNIV	2							
PA SWARTHMORE COL	12	6						
PA TEMPLE UNIV	6				1			
PA UNIV OF PA	31	14			14		4	
PA UNIV OF PITTSBURGH	23	9			1	2	1	
PA UNIV OF SCRANTON	1							
PA URSINUS COL	9	7						
PA VILLANOVA UNIV	4				7			
PA WASHINGTON JEFFERSON COL	13							
PA WESTMINSTER COL	4	1						
PA WILKES COL	5							
PA WILSON COL		3						
R I BROWN UNIV	69	12				1		
R I PROVIDENCE COL	56							
R I UNIV OF R I	16	3				1		
S C CITADEL	39							
S C CONVERSE COL		2						
S C FURMAN UNIV	7	2						
S C NEWBERRY COL	6	2						
S C UNIV OF S C	16	1						
S C WOFFORD COL	4							
S D AUGUSTANA COL	1	1						

TABLE 8.--EARNED DEGREES CONFERRED, BY FIELD OF STUDY, INSTITUTION, LEVEL, AND SEX: 1961-62--CONTINUED

(BLANK = ZERO)

FIELD OF STUDY AND INSTITUTION	4-YR BACHELOR'S AND FIRST-PROFESSIONAL		1ST-PROFESSIONAL REQUIRING 5 OR MORE YEARS		SECOND-LEVEL		DOCTORATE (PH.D., ED.D. ETC.)	
	MEN	WOMEN	MEN	WOMEN	MEN	WOMEN	MEN	WOMEN
SOCIAL SCIENCES								
POLITICAL SCI. OR GOVERNMENT -CONTD-								
S D S D ST C AGRI & MECH ARTS	13	2						
S D STATE UNIV OF S DAK	21				1			
TENN CARSON NEWMAN COL	3							
TENN LAMBUTH COL	1	1						
TENN MARYVILLE COL	3							
TENN MEMPHIS STATE UNIV	5	1						
TENN MIDDLE TENN STATE COL	3							
TENN SOUTHWESTERN AT MEMPHIS	7	1						
TENN TENN AGRIC & INDUS ST UNIV	8	1						
TENN UNIV OF CHATTANOOGA	3							
TENN UNIV OF THE SOUTH	17							
TENN UNIV OF TENN	5	5			5			
TENN VANDERBILT UNIV	14	1			8	1	1	
TEX AUSTIN COL	5							
TEX BAYLOR UNIV	7				2			
TEX EAST TEX STATE COL	10	1						
TEX HARDIN SIMMONS UNIV	6	2						
TEX HUSTON TILLOTSON COL	2	1						
TEX LAMAR STATE COL TECHNOLOGY	19							
TEX MIDWESTERN UNIV	2	2						
TEX NORTH TEX STATE UNIV	29	2			2	2		
TEX PRAIRIE VIEW A & M COL	3	3						
TEX ST MARYS UNIV	18	1			2			
TEX SAM HOUSTON S T C	8	3						
TEX SOUTHERN METHODIST UNIV	4	3			1			
TEX SOUTHWEST TEX STATE COL	2							
TEX SUL ROSS STATE COL	1							
TEX TEX CHRISTIAN UNIV	9	1						
TEX TEX COL ARTS INDUSTRIES	6	1						
TEX TEX SOUTHERN UNIV	4	1						
TEX TEX TECHNOLOGICAL COL	21	11						
TEX TEX WESTERN COL	5							
TEX TEX WOMANS UNIV		3						
TEX TRINITY UNIV	3	1						
TEX UNIV OF HOUSTON	24	2			1	1		
TEX UNIV OF TEX	34	27			4	1	2	
TEX WAYLAND BAPTIST COL	1							
TEX WEST TEX STATE COL	4				12	2		
UTAH BRIGHAM YOUNG UNIV	47	1			3			
UTAH UNIV OF UTAH	40	5			6		1	
UTAH UTAH ST U AGRIC & APP SCI	25	2			1			
UTAH WESTMINSTER COL	3	1						
VT GODDARD COL	1							
VT MIDDLEBURY COL	26	2						
VT NORWICH UNIV	6							
VT ST MICHAELS COL	11							
VT UNIV OF VT & ST AGRIC COL	22	3						
VA COL OF WILLIAM & MARY	24	17						
VA EMORY & HENRY COL	2							
VA HAMPDEN SYDNEY COL	5							
VA HOLLINS COL		9						
VA LYNCHBURG COL	2							
VA RANDOLPH MACON COL	4							
VA RANDOLPH MACON WOMANS COL		6						
VA ROANOKE COL	12							
VA SWEET BRIAR COL		2						
VA UNIV OF RICHMOND	16	2						
VA UNIV OF VA	19				1		1	
VA UNIV OF VA MARY WASH COL		5						
VA VA STATE COL		2						
VA WASHINGTON & LEE UNIV	8							
WASH CENTRAL WASH ST COL	2							
WASH EASTERN WASH STATE COL	2							
WASH GONZAGA UNIV	4	2						
WASH PACIFIC LUTHERAN UNIV	5							
WASH ST MARTINS COL	3							
WASH SEATTLE PACIFIC COL	1							
WASH SEATTLE UNIV	8	8						
WASH UNIV OF PUGET SOUND	11	1						
WASH UNIV OF WASH	70	25			7		2	

FIELD OF STUDY AND INSTITUTION	4-YR BACHELOR'S AND FIRST-PROFESSIONAL		1ST-PROFESSIONAL REQUIRING 5 OR MORE YEARS		SECOND-LEVEL		DOCTORATE (PH.D., ED.D. ETC.)	
	MEN	WOMEN	MEN	WOMEN	MEN	WOMEN	MEN	WOMEN
SOCIAL SCIENCES								
POLITICAL SCI. OR GOVERNMENT -CONTD-								
WASH WASH STATE UNIV	23	1						
WASH WESTERN WASH ST COL	3	1						
WASH WHITMAN COL	10	4						
W VA CONCORD COL	2	1						
W VA MARSHALL UNIV	17	2			3			
W VA MORRIS HARVEY COL	3							
W VA SHEPHERD COL	1							
W VA W VA STATE COL	1	1						
W VA W VA UNIV	16	3			2	1		
W VA W VA WESLEYAN COL	3	1						
W VA WHEELING COL	6							
WIS BELOIT COL	13	4						
WIS LAWRENCE COL	11	4						
WIS MARQUETTE UNIV	24	6			4			
WIS NORTHLAND COL	1							
WIS RIPON COL	3							
WIS UNIV OF WIS	66	17			19	4	8	
WIS WIS STATE COL EAU CLAIRE	4	1						
WIS WIS STATE COL RIVER FALLS	4							
WIS WIS STATE COL STEVNS POINT	1							
WYO UNIV OF WYO	4							
P R CATHOLIC UNIV OF P R	9	2						
P R UNIV OF PUERTO RICO	39	14						
TOTAL	6481	1909			663	176	202	12
SOCIOLOGY								
ALA ALA COL	1	8						
ALA ALA STATE COL		1						
ALA AUBURN UNIV	3	6						
ALA BIRMINGHAM SOUTHERN COL		3						
ALA HOWARD COL	7	7						
ALA HUNTINGDON COL	1	8						
ALA JUDSON COL		3						
ALA SPRING HILL COL	2	5						
ALA STILLMAN COL	2	4						
ALA TALLADEGA COL	2	6						
ALA UNIV OF ALA	8	9			2			
ALAS UNIV OF ALASKA		1						
ARIZ ARIZ STATE UNIV TEMPE	10	6			1	4		
ARIZ UNIV OF ARIZ	7	10						
ARK AGRIC MECH & NORMAL COL	4	12						
ARK ARK POLYTECHNIC COL		1						
ARK ARK STATE COL	7	3						
ARK ARK S T C	1	4			3	8		
ARK COL OF THE OZARKS		2						
ARK OUACHITA BAPTIST COL	1	2						
ARK PHILANDER SMITH COL		1						
ARK UNIV OF ARK	1	3			1			
CAL CALIF WESTERN UNIV	1	3						
CAL CHAPMAN COL	1	3						
CAL COL OF THE HOLY NAMES		2						
CAL DOMINICAN COL SAN RAFAEL		7						
CAL FRESNO STATE COL	26	4			2			
CAL HUMBOLDT STATE COL	1							
CAL IMMACULATE HEART COL		15						
CAL LA VERNE COL	7	7						
CAL LONG BEACH STATE COL	16	10						
CAL LOS ANGELES PACIFIC COL	3	1						
CAL LA ST COL APP ARTS & SCI	26	14			9			
CAL LOYOLA UNIV OF LOS ANGELES	9							
CAL MILLS COL		2						
CAL MOUNT ST MARYS COL		6						
CAL OCCIDENTAL COL	2	6						
CAL PASADENA COL	9	6						
CAL PEPPERDINE COL	1	2						
CAL POMONA COL	2	3						
CAL SACRAMENTO STATE COL	13	9						
CAL SAN DIEGO COL FOR WOMEN		6						
CAL SAN DIEGO STATE COL	24	23						

TABLE 8.--EARNED DEGREES CONFERRED, BY FIELD OF STUDY, INSTITUTION, LEVEL, AND SEX: 1961-62--CONTINUED

(BLANK = ZERO)

SOCIAL SCIENCES

SOCIOLOGY -CONTD-

	FIELD OF STUDY AND INSTITUTION	4-YR BACHELOR'S AND FIRST-PROFESSIONAL		1ST-PROFESSIONAL REQUIRING 5 OR MORE YEARS		SECOND-LEVEL		DOCTORATE (PH.D., ED.D. ETC.)	
		MEN	WOMEN	MEN	WOMEN	MEN	WOMEN	MEN	WOMEN
CAL	SAN FERNANDO VALLEY ST COL	7	8			1			
CAL	SAN FRANCISCO COL WOMEN		6						
CAL	SAN FRANCISCO STATE COL	29	3			1			
CAL	SAN JOSE STATE COL	18	22			10	4		
CAL	SCRIPPS COL		3						
CAL	STANFORD UNIV	12	19			4	2	1	1
CAL	U OF CAL BERKELEY	40	46			9	5	5	
CAL	U OF CAL DAVIS		3						
CAL	U OF CAL LOS ANGELES	14	49			7	3	2	
CAL	U OF CAL RIVERSIDE	2	4						
CAL	U OF CAL SANTA BARBARA	10	10						
CAL	UNIV OF THE PACIFIC		6				1		
CAL	UNIV OF REDLANDS	6	26						
CAL	UNIV OF SANTA CLARA	2							
CAL	UNIV OF SOUTHERN CALIF	7	17			5	2	6	1
CAL	UPLAND COL	2	3						
CAL	WESTMONT COL	1	6						
CAL	WHITTIER COL	16	45						
COLO	COLO COL	3	10						
COLO	COLO STATE UNIV	4	3						
COLO	LORETTO HEIGHTS COL		5						
COLO	REGIS COL	12							
COLO	UNIV OF COLO	10	36			5	1	2	1
COLO	UNIV OF DENVER	11	16						
CONN	ALBERTUS MAGNUS COL		8						
CONN	ANNHURST COL		3						
CONN	CONN COL		12						
CONN	FAIRFIELD UNIV	10							
CONN	ST JOSEPH COL		2						
CONN	UNIV OF BRIDGEPORT	5	4						
CONN	UNIV OF CONN	17	20			6	1		
CONN	YALE UNIV	9				2		3	1
DEL	DEL STATE COL	3	2						
DEL	UNIV OF DEL	3	3			1			
D C	AMERICAN UNIV	5	10			1	1		
D C	CATHOLIC UNIV OF AMERICA	1	3			10	3	1	3
D C	DUNBARTON COL HOLY CROSS		6						
D C	GEORGE WASHINGTON UNIV	2	8			1			
D C	HOWARD UNIV	10	26			3			
D C	TRINITY COL		5						
FLA	BARRY COL		3						
FLA	FLA A & M UNIV	11	10						
FLA	FLA SOUTHERN COL	3	1						
FLA	FLA STATE UNIV	5	6			1	3		
FLA	ROLLINS COL	1	4						
FLA	STETSON UNIV		1						
FLA	UNIV OF FLORIDA	6	10			2	1	1	
FLA	UNIV OF MIAMI	11	15						
FLA	UNIV OF TAMPA		2						
GA	AGNES SCOTT COL		2						
GA	ALBANY STATE COL	6	7						
GA	ATLANTA UNIV					5	2		
GA	EMORY UNIV	4	12				1		
GA	FORT VALLEY STATE COL	1	2						
GA	GA STATE COL BUS ADMIN	10	8						
GA	MERCER UNIV	5	6						
GA	MOREHOUSE COL	4							
GA	MORRIS BROWN COL	17	22						
GA	OGLETHORPE UNIV	2							
GA	SHORTER COL	1	1						
GA	SPELMAN COL		2						
GA	UNIV OF GEORGIA	13	11			2			
GA	VALDOSTA STATE COL	9	4						
GA	WESLEYAN COL	1	1						
HAWA	UNIV OF HAWAII	18	20			1			
IDA	IDAHO STATE COL		1						
IDA	NORTHWEST NAZARENE COL	2	1						
IDA	UNIV OF IDAHO					1			
ILL	AUGUSTANA COL	4	4						
ILL	AURORA COL		2						

SOCIAL SCIENCES

SOCIOLOGY -CONTD-

	FIELD OF STUDY AND INSTITUTION	4-YR BACHELOR'S AND FIRST-PROFESSIONAL		1ST-PROFESSIONAL REQUIRING 5 OR MORE YEARS		SECOND-LEVEL		DOCTORATE (PH.D., ED.D. ETC.)	
		MEN	WOMEN	MEN	WOMEN	MEN	WOMEN	MEN	WOMEN
ILL	BARAT COL OF SACRED HEART		8						
ILL	BLACKBURN COL	5	1						
ILL	BRADLEY UNIV	8	8						
ILL	CARTHAGE COL	3	2						
ILL	COL OF ST FRANCIS		14						
ILL	DEPAUL UNIV	7	5						
ILL	ELMHURST COL	1	2						
ILL	GREENVILLE COL	5	4						
ILL	ILL COL	4	5						
ILL	ILL WESLEYAN UNIV	5	8						
ILL	KNOX COL	4	1						
ILL	LAKE FOREST COL	1	4						
ILL	LEWIS COL	1							
ILL	LOYOLA UNIV	30	18			4	2		
ILL	MACMURRAY COL	6	2						
ILL	MCKENDREE COL	2							
ILL	MILLIKIN UNIV	3	1						
ILL	MONMOUTH COL	5	3						
ILL	MUNDELEIN COL		12						
ILL	NORTH CENTRAL COL	2	1						
ILL	NORTHERN ILL UNIV	10	7			3			
ILL	NORTHWESTERN UNIV	9	10			3	2	3	
ILL	OLIVET NAZARENE COL	2	1						
ILL	PRINCIPIA COL	1	1						
ILL	ROCKFD COL		4						
ILL	ROOSEVELT UNIV	9	27						
ILL	ROSARY COL		11						
ILL	ST PROCOPIUS COL	3							
ILL	ST XAVIER COL		1						
ILL	SOUTHERN ILL UNIV	14	9			3	1		
ILL	UNIV OF CHICAGO	5	9			11	6	13	2
ILL	UNIV OF ILL	13	12			3		8	
ILL	WHEATON COL	12	14						
IND	ANDERSON COL & THEOL SEM	1	5						
IND	BUTLER UNIV	2	5						
IND	CONCORDIA SENIOR COL	29							
IND	DEPAUW UNIV	8	8						
IND	EARLHAM COL		4						
IND	EVANSVILLE COL	1	2						
IND	FRANKLIN COL OF IND	3	4						
IND	GOSHEN COL	8	6						
IND	HANOVER COL	1	3						
IND	INDIANA CENTRAL COL	5	1						
IND	IND UNIV	11	9			6		1	
IND	MANCHESTER COL		3						
IND	MARIAN COL INDIANAPOLIS	3	5						
IND	PURDUE UNIV	2	9			6	4	2	
IND	ST JOSEPHS COL	5							
IND	ST MARYS COL		7						
IND	TAYLOR UNIV	4	6						
IND	UNIV OF NOTRE DAME	40				13	1	2	2
IND	VALPARAISO UNIV	9	13						
IOWA	BRIAR CLIFF COL		2						
IOWA	BUENA VISTA COL	1							
IOWA	CENTRAL COL	6	5						
IOWA	CLARKE COL		11						
IOWA	COE COL	1	6						
IOWA	CORNELL COL	5	2						
IOWA	DRAKE UNIV	9	13						
IOWA	GRINNELL COL	3	13						
IOWA	IOWA ST UNIV OF SCI & TECH	4	9			6		3	
IOWA	IOWA WESLEYAN COL	1	1						
IOWA	LORAS COL	9							
IOWA	LUTHER COL	8	7						
IOWA	MARYCREST COL		1						
IOWA	MORNINGSIDE COL	6	3						
IOWA	ST AMBROSE COL	7							
IOWA	SIMPSON COL	5	1						
IOWA	STATE UNIV OF IOWA	26	26			9	1		
IOWA	UNIV OF DUBUQUE	2	1						

TABLE 8.--EARNED DEGREES CONFERRED, BY FIELD OF STUDY, INSTITUTION, LEVEL, AND SEX: 1961-62--CONTINUED

(BLANK = ZERO)

FIELD OF STUDY AND INSTITUTION	4-YR BACHELOR'S AND FIRST-PROFESSIONAL		1ST-PROFESSIONAL REQUIRING 5 OR MORE YEARS		SECOND-LEVEL		DOCTORATE (PH.D.,ED.D. ETC.)	
	MEN	WOMEN	MEN	WOMEN	MEN	WOMEN	MEN	WOMEN
SOCIAL SCIENCES								
SOCIOLOGY	-CONTD-							
IOWA UPPER IOWA UNIV	4	2						
IOWA WARTBURG COL	1							
IOWA WILLIAM PENN COL	5							
KANS BAKER UNIV	2	4						
KANS BETHANY COL	1	2						
KANS BETHEL COL	2							
KANS COL OF EMPORIA	2	1						
KANS FORT HAYS KANS STATE COL	1	1			1			
KANS FRIENDS UNIV		3						
KANS KANS ST COL OF PITTSBURG	2				1			
KANS KANS ST U AGRIC & APP SCI	3	4			1			
KANS KANS WESLEYAN UNIV	3	1						
KANS MCPHERSON COL	3	1						
KANS MOUNT ST SCHOLASTICA COL		4						
KANS OTTAWA UNIV	2	4						
KANS ST BENEDICTS COL	10							
KANS SOUTHWESTERN COL		2						
KANS STERLING COL	2							
KANS TABOR COL	2	2						
KANS UNIV OF KANSAS	11	17			2	1		
KANS UNIV OF WICHITA	11	5						
KANS WASHBURN UNIV OF TOPEKA	2	1						
KY ASBURY COL	8	6						
KY BELLARMINE COL	5							
KY BEREA COL		4						
KY GEORGETOWN COL	5	3						
KY KY STATE COL	2	3						
KY KY WESLEYAN COL	3	1						
KY UNION COL	1							
KY UNIV OF KY	2	2			1	1		
KY UNIV OF LOUISVILLE	3	2						
KY URSULINE COL		8						
KY VILLA MADONNA COL	1	1						
LA DILLARD UNIV	6	8						
LA LA COL	4	7						
LA LA POLYTECHNIC INST	2							
LA LA STATE UNIV & A & M COL	5	4			2	5	1	1
LA LOYOLA UNIV	1	6						
LA NORTHEAST LA STATE COL	3	3						
LA NORTHWESTERN ST COL OF LA	5	2						
LA ST MARYS DOMINICAN COL		2						
LA SOUTHERN UNIV & A & M COL	6	8						
LA TULANE UNIV OF LA	11	8				1	1	
LA UNIV OF SOUTHWESTERN LA	2	2						
LA XAVIER UNIV	1	5						
ME BATES COL	3							
ME BOWDOIN COL	3							
ME COLBY COL	2	4						
ME UNIV OF MAINE	4	18				1		
MD COL OF NOTRE DAME OF MD		6						
MD GOUCHER COL		9						
MD HOOD COL		4						
MD JOHNS HOPKINS UNIV		1						
MD LOYOLA COL	1							
MD MORGAN STATE COL	4	26						
MD UNIV OF MD	42	31			1	4	3	
MD UNIV OF MD STATE COL	1	1						
MD WASHINGTON COL	2	6						
MD WESTERN MD COL	4	7						
MASS AMERICAN INTERNATIONAL COL	3							
MASS ANNA MARIA COL FOR WOMEN		10						
MASS BOSTON COL	12	6						
MASS BOSTON UNIV	10	35			3	3	2	1
MASS BRANDEIS UNIV	11	6			2			
MASS CARDINAL CUSHING COL		3						
MASS CLARK UNIV	7	5			2			
MASS COL OF THE HOLY CROSS	15							
MASS COL OF OUR LADY OF ELMS		14						
MASS EASTERN NAZARENE COL	2	2						
MASS EMMANUEL COL		16						

FIELD OF STUDY AND INSTITUTION	4-YR BACHELOR'S AND FIRST-PROFESSIONAL		1ST-PROFESSIONAL REQUIRING 5 OR MORE YEARS		SECOND-LEVEL		DOCTORATE (PH.D.,ED.D. ETC.)	
	MEN	WOMEN	MEN	WOMEN	MEN	WOMEN	MEN	WOMEN
SOCIAL SCIENCES								
SOCIOLOGY	-CONTD-							
MASS HARVARD UNIV	83				7		9	
MASS MERRIMACK COL	3	5						
MASS MOUNT HOLYOKE COL		12						
MASS NEWTON COL SACRED HEART		11						
MASS NORTHEASTERN UNIV	8	3						
MASS RADCLIFFE COL		18						
MASS REGIS COL		5						
MASS SMITH COL		15						
MASS SUFFOLK UNIV	6	2						
MASS TUFTS UNIV	7	6				1		
MASS UNIV OF MASS	7	20			3			
MASS WELLESLEY COL		16						
MASS WHEATON COL		11						
MICH ADRIAN COL	1	1						
MICH ALBION COL	4	7						
MICH ALMA COL	2	4						
MICH AQUINAS COL	5	14						
MICH CALVIN COL	20	12						
MICH CENTRAL MICH UNIV	7	6			2			
MICH DETROIT INST OF TECHNOLOGY	5	3						
MICH EASTERN MICH UNIV	8	8						
MICH HILLSDALE COL	2	3						
MICH HOPE COL	2	3						
MICH KALAMAZOO COL	7	8						
MICH MADONNA COL		3						
MICH MARYGROVE COL		22						
MICH MERCY COL		4						
MICH MICH ST U AGRIC & APP SCI	5	7			7	1	7	1
MICH NAZARETH COL		4						
MICH NORTHERN MICH COL	14	8						
MICH OLIVET COL	3	1						
MICH SIENA HEIGHTS COL		13						
MICH UNIV OF DETROIT	4	7			5			
MICH UNIV OF MICH	9	34			10	6	5	1
MICH WAYNE STATE UNIV	30	36			3	2	1	1
MICH WESTERN MICH UNIV	11	1						
MINN AUGSBURG COL & THEOL SEM	12	11						
MINN BETHEL COL & SEM	4	3						
MINN CARLETON COL	6	18						
MINN COL OF ST BENEDICT		8						
MINN COL OF ST CATHERINE		27						
MINN COL OF ST TERESA		12						
MINN COL OF ST THOMAS	21							
MINN CONCORDIA COL MOORHEAD	10	9						
MINN GUSTAVUS ADOLPHUS COL	2	2						
MINN HAMLINE UNIV	1	4						
MINN MACALESTER COL	6	7						
MINN MANKATO STATE COL	13	8						
MINN ST CLOUD STATE COL	7	5						
MINN ST JOHNS UNIV	5							
MINN ST OLAF COL	5	13						
MINN UNIV OF MINN	38	62			9	2	4	
MISS ALCORN A & M COL	1	1						
MISS MILLSAPS COL	3	5						
MISS MISS COL	8	2						
MISS MISS SOUTHERN COL	5	5						
MISS MISS STATE UNIV	3				4	1		
MISS TOUGALOO SOUTHERN CHR COL	6	2						
MISS UNIV OF MISS	14	5			1			
MO CENTRAL METHODIST COL	2	1						
MO CENTRAL MO STATE COL	6							
MO COL OF ST TERESA		2						
MO CULVER STOCKTON COL	4							
MO DRURY COL	1	3						
MO EVANGEL COL	1	3						
MO FONTBONNE COL		1						
MO LINCOLN UNIV	8	3						
MO LINDENWOOD COL FOR WOMEN		1						
MO MARILLAC COL		5						
MO MARYVILLE COL SACRED HEART		6						

TABLE 8.--EARNED DEGREES CONFERRED, BY FIELD OF STUDY, INSTITUTION, LEVEL, AND SEX: 1961-62--CONTINUED

(BLANK = ZERO)

FIELD OF STUDY AND INSTITUTION		4-YR BACHELOR'S AND FIRST-PROFESSIONAL		1ST-PROFESSIONAL REQUIRING 5 OR MORE YEARS		SECOND-LEVEL		DOCTORATE (PH.D.,ED.D. ETC.)	
		MEN	WOMEN	MEN	WOMEN	MEN	WOMEN	MEN	WOMEN
SOCIAL SCIENCES									
SOCIOLOGY		-CONTD-							
MO	MO VALLEY COL	1							
MO	NATIONAL COL	2	5						
MO	NORTHEAST MO S T C	6	3						
MO	NOTRE DAME COL		8						
MO	PARK COL	1							
MO	ST LOUIS UNIV	7	7			3	3	1	
MO	SOUTHWEST MO STATE COL	7	3						
MO	TARKIO COL	3							
MO	UNIV OF KANS CITY	6	6			1	2		
MO	UNIV OF MO	5	5			4	1	1	
MO	WASHINGTON UNIV	8	11			3	2	1	
MO	WEBSTER COL		2						
MO	WESTMINSTER COL	5							
MO	WILLIAM JEWELL COL	6	9						
MONT	MONT STATE COL	3							
MONT	MONT STATE UNIV	11	10						
MONT	ROCKY MOUNTAIN COL	2							
NEBR	CREIGHTON UNIV	3	7						
NEBR	DANA COL	1							
NEBR	DUCHESNE COL SACRED HEART		12						
NEBR	HASTINGS COL	1	1						
NEBR	MIDLAND COL	3	5						
NEBR	MUNICIPAL UNIV OF OMAHA	16	11						
NEBR	NEBR WESLEYAN UNIV	5	3						
NEBR	UNIV OF NEBR	4	3			3		2	
NEV	UNIV OF NEV	1	4						
N H	DARTMOUTH COL	17							
N H	MOUNT ST MARY COL		2						
N H	RIVIER COL		2						
N H	ST ANSELMS COL	4							
N H	UNIV OF N H	11	6			1			
N J	BLOOMFIELD COL	1	3						
N J	COL OF ST ELIZABETH		8						
N J	DREW UNIV	3	8						
N J	GEORGIAN COURT COL		2						
N J	PRINCETON UNIV	9				3		1	
N J	RUTGERS THE STATE UNIV	25	23			5			
N J	ST PETERS COL	8							
N J	SETON HALL UNIV	16	2						
N J	UPSALA COL	6	10						
N M	COL ST JOSEPH RIO GRANDE	2							
N M	EASTERN N MEX UNIV	2	1						
N M	N MEX HIGHLANDS UNIV	4							
N M	N MEX ST U AGRI ENGR SCI	2							
N M	UNIV OF N MEX		6				1		
N Y	ADELPHI COL	4	15			1	2		
N Y	ALFRED UNIV	4	3						
N Y	BARD COL	3	2						
N Y	BROOKLYN COL	26	75						
N Y	CANISIUS COL	24							
N Y	CITY COL OF CITY OF N Y	38	39			3			
N Y	COLGATE UNIV	6							
N Y	COL OF NEW ROCHELLE		13						
N Y	COL OF ST ROSE		4						
N Y	COLUMBIA UNIV	26	21			7	3	14	3
N Y	CORNELL UNIV	22	8			9		3	1
N Y	D YOUVILLE COL		5						
N Y	ELMIRA COL		9						
N Y	FORDHAM UNIV	12				17	4		
N Y	HARTWICK COL		7						
N Y	HOBART & WM SMITH COL	2							
N Y	HOFSTRA COL	5	4						
N Y	HOUGHTON COL	6	2						
N Y	HUNTER COL OF CITY OF N Y	15	151			3	2		
N Y	KEUKA COL		7						
N Y	LE MOYNE COL	3	15						
N Y	LONG ISLAND UNIV	9	2						
N Y	MARYMOUNT COL		11						
N Y	MARYMOUNT MANHATTAN COL		16						
N Y	NAZARETH COL		19						
N Y	NEW SCH FOR SOC RESEARCH		4			1	3	3	
N Y	N Y UNIV	10	35			5	2	2	1
N Y	NIAGARA UNIV	4							
N Y	QUEENS COL OF CITY OF N Y	1	18						
N Y	ROSARY HILL COL		11						
N Y	RUSSELL SAGE COL		14						
N Y	ST BERNARDINE OF SIENA COL	14				1			
N Y	ST BONAVENTURE UNIV	3	3			1	1		
N Y	ST FRANCIS COL	3	2						
N Y	ST JOHNS UNIV					3	1		
N Y	ST JOSEPHS COL FOR WOMEN		1						
N Y	ST LAWRENCE UNIV	31	8						
N Y	SKIDMORE COL		22						
N Y	SUNY HARPUR COL	8	7						
N Y	SYRACUSE UNIV	19.	30						
N Y	UNION COL & UNIV	7							
N Y	UNIV OF BUFFALO	14	10			1	1	2	
N Y	UNIV OF ROCHESTER	1	2				1		
N Y	VASSAR COL		6						
N Y	WAGNER COL	1	4						
N Y	WELLS COL		7						
N Y	YESHIVA UNIV	4	3						
N C	AGRIC & TECH COL OF N C	14	14						
N C	ATLANTIC CHRISTIAN COL	1							
N C	BELMONT ABBEY COL	4							
N C	BENNETT COL		7						
N C	CATAWBA COL	3	3						
N C	DUKE UNIV	8	10			1			
N C	ELIZ CITY S T C		1						
N C	GREENSBORO COL		2						
N C	GUILFORD COL	2	2						
N C	HIGH POINT COL	2	4						
N C	JOHNSON C SMITH UNIV	10	5						
N C	LENOIR RHYNE COL	5	6						
N C	MEREDITH COL		20						
N C	N C COL AT DURHAM	6	15						
N C	PFEIFFER COL	2	1						
N C	QUEENS COL		6						
N C	ST AUGUSTINES COL	3	2						
N C	SALEM COL		9						
N C	SHAW UNIV	3	5						
N C	UNIV OF N C CHAPEL HILL	14	23			6	2	5	1
N C	UNIV OF N C ST COL RALEIGH	7				1	1		
N C	UNIV OF N C WOMANS COL		31						
N C	WAKE FOREST COL	13	8						
N D	JAMESTOWN COL	1	5						
N D	UNIV OF N DAK	2				1			
OHIO	ANTIOCH COL	3	3						
OHIO	ASHLAND COL	2	1						
OHIO	BALDWIN WALLACE COL	2	1						
OHIO	BLUFFTON COL	1							
OHIO	BOWLING GREEN STATE UNIV	4	16			5			
OHIO	CAPITAL UNIV		1						
OHIO	CENTRAL STATE COL	5	5						
OHIO	COL MT ST JOSEPH ON OHIO		6						
OHIO	COL OF ST MARY OF SPRINGS		4						
OHIO	COL OF WOOSTER	3	14						
OHIO	DENISON UNIV	5	13						
OHIO	FINDLAY COL	4	2						
OHIO	HEIDELBERG COL	5	5						
OHIO	HIRAM COL	1	4						
OHIO	JOHN CARROLL UNIV	55	2						
OHIO	KENT STATE UNIV	9	16			11			
OHIO	LAKE ERIE COL		7						
OHIO	MARIETTA COL	3	6						
OHIO	MIAMI UNIV	14	25			3	2		
OHIO	MOUNT UNION COL	7	6						
OHIO	MUSKINGUM COL	10	7						
OHIO	NOTRE DAME COL		5						
OHIO	OBERLIN COL	6	19			1			

TABLE 8.--EARNED DEGREES CONFERRED, BY FIELD OF STUDY, INSTITUTION, LEVEL, AND SEX: 1961-62--CONTINUED

(BLANK = ZERO)

FIELD OF STUDY AND INSTITUTION	4-YR BACHELOR'S AND FIRST-PROFESSIONAL		1ST-PROFESSIONAL REQUIRING 5 OR MORE YEARS		SECOND-LEVEL		DOCTORATE (PH.D.,ED.D. ETC.)	
	MEN	WOMEN	MEN	WOMEN	MEN	WOMEN	MEN	WOMEN
SOCIAL SCIENCES								
SOCIOLOGY	-CONTD-							
OHIO OHIO NORTHERN UNIV	2							
OHIO OHIO STATE UNIV	10	13			6	2	4	3
OHIO OHIO UNIV	8	12			1			
OHIO OHIO WESLEYAN UNIV	1	12						
OHIO OTTERBEIN COL	3	1						
OHIO OUR LADY OF CINCINNATI COL		1						
OHIO UNIV OF AKRON	3							
OHIO UNIV OF CINCINNATI	12	14				1		
OHIO UNIV OF DAYTON	8	5						
OHIO UNIV OF TOLEDO	2					1		
OHIO URSULINE COL		5						
OHIO WESTERN COL FOR WOMEN		5						
OHIO WESTERN RESERVE UNIV	6	11			2	3		1
OHIO WILBERFORCE UNIV	2	2						
OHIO WILMINGTON COL	1	2						
OHIO WITTENBERG UNIV	10	9						
OHIO YOUNGSTOWN UNIV	5	8						
OKLA BETHANY NAZARENE COL	2							
OKLA CENTRAL STATE COL	9	3						
OKLA EAST CENTRAL STATE COL	3							
OKLA LANGSTON UNIV	1	3						
OKLA NORTHEASTERN STATE COL	13	2						
OKLA NORTHWESTERN STATE COL	3							
OKLA OKLA BAPTIST UNIV	2	2						
OKLA OKLA CITY UNIV	2							
OKLA OKLA ST U AGRIC & APP SCI	4	7						
OKLA SOUTHEASTERN STATE COL	1							
OKLA UNIV OF OKLA	8	7			1			
OKLA UNIV OF TULSA	4	4			1	2		
OREG GEORGE FOX COL	1	1						
OREG LEWIS & CLARK COL	2	2						
OREG LINFIELD COL	2	4						
OREG MARYLHURST COL		7						
OREG MOUNT ANGEL COL	2	1						
OREG PACIFIC UNIV	1	2				1		
OREG PORTLAND STATE COL	1	5						
OREG REED COL	1	1						
OREG UNIV OF OREG	26	43			3		2	
OREG UNIV OF PORTLAND	7	9						
OREG WILLAMETTE UNIV	8	7						
PA ALBRIGHT COL	4	8						
PA ALLEGHENY COL	8	3						
PA BEAVER COL		6						
PA BRYN MAWR COL		4				1		
PA BUCKNELL UNIV	5	7						
PA CEDAR CREST COL		4						
PA CHATHAM COL		8						
PA CHESTNUT HILL COL		2						
PA COL MISERICORDIA		2						
PA DICKINSON COL	4	7						
PA DUQUESNE UNIV	3	10				1		
PA EASTERN BAPTIST COL	2							
PA ELIZABETHTOWN COL	1	3						
PA FRANKLIN & MARSHALL COL	20							
PA GETTYSBURG COL	8	3						
PA GROVE CITY COL	3	4						
PA HAVERFORD COL	5							
PA IMMACULATA COL		3						
PA JUNIATA COL	5	8						
PA KINGS COL	4							
PA LA SALLE COL	6							
PA LEBANON VALLEY COL	2	2						
PA LEHIGH UNIV	4							
PA LINCOLN UNIV	3							
PA LYCOMING COL	6	8						
PA MERCYHURST COL		5						
PA MORAVIAN COL	4	6						
PA MOUNT MERCY COL		9						
PA MUHLENBERG COL	4	3						
PA PA STATE UNIV	1	8			8			

FIELD OF STUDY AND INSTITUTION	4-YR BACHELOR'S AND FIRST-PROFESSIONAL		1ST-PROFESSIONAL REQUIRING 5 OR MORE YEARS		SECOND-LEVEL		DOCTORATE (PH.D.,ED.D. ETC.)	
	MEN	WOMEN	MEN	WOMEN	MEN	WOMEN	MEN	WOMEN
SOCIAL SCIENCES								
SOCIOLOGY	-CONTD-							
PA ROSEMONT COL		5						
PA ST FRANCIS COL	8	9						
PA ST VINCENT COL	10							
PA SETON HILL COL		3						
PA SUSQUEHANNA UNIV	2	4						
PA TEMPLE UNIV	3	9			2	1		
PA THIEL COL	2	5						
PA UNIV OF PA	24	13				1	4	
PA UNIV OF PITTSBURGH	6	10			1	1		
PA UNIV OF SCRANTON	13							
PA VILLA MARIA COL		1						
PA WESTMINSTER COL	1							
PA WILKES COL	2	1						
PA WILSON COL		15						
R I BROWN UNIV	10	2					1	
R I PROVIDENCE COL	14							
R I SALVE REGINA COL		28						
S C COLUMBIA COL	1	4						
S C CONVERSE COL		11						
S C FURMAN UNIV	16	12						
S C LANDER COL	1	3						
S C PRESBYTERIAN COL	5							
S C UNIV OF S C	4	6						
S C WINTHROP COL		8						
S C WOFFORD COL	5							
S D AUGUSTANA COL	8	7						
S D DAKOTA WESLEYAN UNIV	2	2						
S D NORTHERN S T C	1							
S D S D ST C AGRI & MECH ARTS	5	2			1			
S D STATE UNIV OF S DAK	2	2			2	1		
S D YANKTON COL	1	2						
TENN CARSON NEWMAN COL	5	9						
TENN DAVID LIPSCOMB COL	3	3						
TENN EAST TENN STATE COL	11	10						
TENN FISK UNIV		10			3			
TENN GEORGE PEABODY COL TCHRS	1				1	1		
TENN KNOXVILLE COL		1						
TENN LAMBUTH COL	2	10						
TENN LANE COL	6	3						
TENN LE MOYNE COL	2	1						
TENN LINCOLN MEMORIAL UNIV	3	1						
TENN MARYVILLE COL	5	4						
TENN MEMPHIS STATE UNIV	2	3						
TENN MIDDLE TENN STATE COL	2	2						
TENN SOUTHWESTERN AT MEMPHIS	1	4						
TENN TENN AGRIC & INDUS ST UNIV	10	9						
TENN TUSCULUM COL	4							
TENN UNIV OF CHATTANOOGA	2							
TENN UNIV OF TENN	6	9			1	1		
TENN VANDERBILT UNIV	6	7			1	2	1	
TEX A & M COL OF TEX	8				3			
TEX AUSTIN COL	3	3						
TEX BAYLOR UNIV	11	9				1		
TEX EAST TEX BAPTIST COL	7							
TEX EAST TEX STATE COL	6	2			1			
TEX HUSTON TILLOTSON COL	3	8						
TEX INCARNATE WORD COL		4						
TEX LAMAR STATE COL TECHNOLOGY	14	8						
TEX NORTH TEX STATE UNIV	4	3						
TEX OUR LADY OF THE LAKE COL		3						
TEX PAUL QUINN COL	1	1						
TEX PRAIRIE VIEW A & M COL	5	4						
TEX ST MARYS UNIV	4	2						
TEX SAM HOUSTON S T C	28	16			3	1		
TEX SOUTHERN METHODIST UNIV	4	6						
TEX SOUTHWESTERN UNIV	1	4						
TEX SOUTHWEST TEX STATE COL	1							
TEX STEPHEN F AUSTIN STATE COL	2	3			2			
TEX SUL ROSS STATE COL		1						
TEX TEX CHRISTIAN UNIV	4	7				1		

TABLE 8.--EARNED DEGREES CONFERRED, BY FIELD OF STUDY, INSTITUTION, LEVEL, AND SEX: 1961-62--CONTINUED

(BLANK = ZERO)

FIELD OF STUDY AND INSTITUTION	4-YR BACHELOR'S AND FIRST-PROFESSIONAL		1ST-PROFESSIONAL REQUIRING 5 OR MORE YEARS		SECOND-LEVEL		DOCTORATE (PH.D.,ED.D. ETC.)	
	MEN	WOMEN	MEN	WOMEN	MEN	WOMEN	MEN	WOMEN
SOCIAL SCIENCES								
SOCIOLOGY	-CONTD-							
TEX TEX LUTHERAN COL	6							
TEX TEX SOUTHERN UNIV	1	6						
TEX TEX TECHNOLOGICAL COL	3	7						
TEX TEX WOMANS UNIV		36				2		
TEX TRINITY UNIV	1	2			4	2		
TEX UNIV OF HOUSTON	4	7				1		
TEX UNIV OF ST THOMAS		1						
TEX UNIV OF TEX	11	21			3		1	
TEX WAYLAND BAPTIST COL	7							
TEX WEST TEX STATE COL	2	1			6	1		
TEX WILEY COL	1							
UTAH BRIGHAM YOUNG UNIV	37	25			7			
UTAH UNIV OF UTAH	48	23			3	1	1	
UTAH UTAH ST U AGRIC & APP SCI	10				4			
UTAH WESTMINSTER COL	1	1						
VT MIDDLEBURY COL	10	8						
VT ST MICHAELS COL	8				1			
VT TRINITY COL		3						
VT UNIV OF VT & ST AGRIC COL	7	7						
VA BRIDGEWATER COL	5	4						
VA COL OF WILLIAM & MARY	9	13						
VA COL WM & MARY NORFOLK DIV	6	5						
VA EASTERN MENNONITE COL	8	1						
VA EMORY & HENRY COL	1	5						
VA HAMPTON INST	8	4						
VA HOLLINS COL		11						
VA LYNCHBURG COL	6	4						
VA MARY BALDWIN COL		4						
VA RANDOLPH MACON COL	9							
VA RANDOLPH MACON WOMANS COL		4						
VA ROANOKE COL	5	9						
VA SWEET BRIAR COL		3						
VA UNIV OF RICHMOND	24	16						
VA UNIV OF VA	20							
VA UNIV OF VA MARY WASH COL		29						
VA VA POLYTECHNIC INST	17	2						
VA VA STATE COL	6	7						
VA VA UNION UNIV	10	10						
WASH CENTRAL WASH ST COL	10							
WASH EASTERN WASH STATE COL	6	2						
WASH GONZAGA UNIV		8			1			
WASH HOLY NAMES COL		1						
WASH PACIFIC LUTHERAN UNIV	4	8						
WASH ST MARTINS COL	2							
WASH SEATTLE PACIFIC COL	5	3						
WASH SEATTLE UNIV	1	10						
WASH UNIV OF PUGET SOUND	6	4						
WASH UNIV OF WASH	39	33			3		4	
WASH WASH STATE UNIV	3	21			1		2	
WASH WESTERN WASH ST COL	8	9						
WASH WHITMAN COL	5	4						
WASH WHITWORTH COL	6	3						
W VA ALDERSON BROADDUS COL	1							
W VA BETHANY COL	8	5						
W VA CONCORD COL	4							
W VA FAIRMONT STATE COL	2							
W VA MARSHALL UNIV	1	6			6	1		
W VA MORRIS HARVEY COL	6	12						
W VA W VA STATE COL	5	3						
W VA W VA UNIV	5							
W VA W VA WESLEYAN COL	7	1						
W VA WHEELING COL	1	5						
WIS ALVERNO COL		6						
WIS BELOIT COL	5	12						
WIS CARDINAL STRITCH COL		3						
WIS CARROLL COL	8	11						
WIS LAKELAND COL	3							
WIS MARQUETTE UNIV	12	21						
WIS MOUNT MARY COL		16						
WIS NORTHLAND COL	1							

FIELD OF STUDY AND INSTITUTION	4-YR BACHELOR'S AND FIRST-PROFESSIONAL		1ST-PROFESSIONAL REQUIRING 5 OR MORE YEARS		SECOND-LEVEL		DOCTORATE (PH.D.,ED.D. ETC.)	
	MEN	WOMEN	MEN	WOMEN	MEN	WOMEN	MEN	WOMEN
SOCIAL SCIENCES								
SOCIOLOGY	-CONTD-							
WIS UNIV OF WIS	30	36			6	2	6	
WIS WIS STATE COL EAU CLAIRE	6	1						
WIS WIS STATE COL LA CROSSE	8	4						
WIS WIS STATE COL OSHKOSH	1	1						
WIS WIS STATE COL RIVER FALLS	3	1						
WIS WIS STATE COL STEVNS POINT	4	3						
WYO UNIV OF WYO	3	3				1		
P R INTER AMERICAN UNIV OF P R	4	6						
P R UNIV OF PUERTO RICO	19	34						
TOTAL	3629	4554			422	156	147	26
BASIC SOCIAL SCI., ALL OTHER								
CAL MILLS COL		3						
CAL U OF CAL LOS ANGELES	2	1						
ILL UNIV OF CHICAGO					3		2	2
KY CAMPBELLSVILLE COL	7	1						
ME UNIV OF MAINE	32	7						
MASS HARVARD UNIV							3	
MASS WILLIAMS COL	11							
MICH HOPE COL	1	1						
N Y COLUMBIA UNIV						1		
N Y SUNY LONG ISLAND CENTER		1						
VA MADISON COL	5	16			2			
WASH UNIV OF WASH	10	6						
P R INTER AMERICAN UNIV OF P R	2	1						
TOTAL	70	37			5	1	5	2
APPLIED SOCIAL SCIENCES								
AGRICULTURAL ECONOMICS								
ALA AUBURN UNIV					2			
ALA TUSKEGEE INST	1				1			
ARIZ ARIZ STATE UNIV TEMPE	4							
ARIZ UNIV OF ARIZ	11				5			
ARK ARK STATE COL	3							
ARK UNIV OF ARK	2				1			
CAL CHICO STATE COL	2							
CAL STANFORD UNIV					6	2		
CAL U OF CAL BERKELEY	5				7		9	
CAL U OF CAL DAVIS	8	1			4			
CAL U OF CAL LOS ANGELES	1							
COLO COLO STATE UNIV	17	1			2			
CONN UNIV OF CONN	2				1			
DEL UNIV OF DEL	1				4			
FLA UNIV OF FLORIDA	12	1			3		2	
GA UNIV OF GEORGIA	32				2			
HAWA UNIV OF HAWAII	4				1			
IDA UNIV OF IDAHO					1			
ILL UNIV OF ILL	13				16		11	
ILL WESTERN ILL UNIV	4							
IND PURDUE UNIV	36				85		10	
IOWA IOWA ST UNIV OF SCI & TECH	52				8		14	
KANS KANS ST U AGRIC & APP SCI	23				8	1	1	
KY UNIV OF KY	4				7		4	
LA LA STATE UNIV & A & M COL	2				6		6	
LA SOUTHERN UNIV & A & M COL	1							
ME UNIV OF MAINE	2							
MD UNIV OF MD	10	1			3		1	
MASS UNIV OF MASS					4			
MICH MICH ST U AGRIC & APP SCI	11				11	1	8	1
MINN UNIV OF MINN	17				8		5	
MISS MISS STATE UNIV	6				2			
MO UNIV OF MO	24				7		5	
MONT MONT STATE COL	13				5			
NEBR UNIV OF NEBR	22				6			
N H UNIV OF N H	1							
N J RUTGERS THE STATE UNIV					1			
N M N MEX ST U AGRI ENGR SCI	3				3			

TABLE 8.--EARNED DEGREES CONFERRED, BY FIELD OF STUDY, INSTITUTION, LEVEL, AND SEX: 1961-62--CONTINUED

(BLANK = ZERO)

FIELD OF STUDY AND INSTITUTION	4-YR BACHELOR'S AND FIRST-PROFESSIONAL		1ST-PROFESSIONAL REQUIRING 5 OR MORE YEARS		SECOND-LEVEL		DOCTORATE (PH.D.,ED.D. ETC.)	
	MEN	WOMEN	MEN	WOMEN	MEN	WOMEN	MEN	WOMEN
SOCIAL SCIENCES								
AGRICULTURAL ECONOMICS	-CONTD-							
N Y CORNELL UNIV	40	2			31		5	
N C AGRIC & TECH COL OF N C	2							
N C UNIV OF N C ST COL RALEIGH	20				7		1	
N D N D STATE UNIV	17				6			
OHIO OHIO STATE UNIV	31	1			14		6	
OKLA LANGSTON UNIV	2							
OKLA OKLA ST U AGRIC & APP SCI	21				19		3	
OREG OREGON STATE UNIV	10				5		7	
PA PA STATE UNIV	17				10		2	
R I UNIV OF R I	1							
S C CLEMSON AGRIC COL	13				4			
S D S D ST C AGRI & MECH ARTS	14							
TENN TENN POLYTECHNIC INST	1							
TENN UNIV OF TENN	3				2			
TEX A & M COL OF TEX	13				4		3	
TEX PRAIRIE VIEW A & M COL					1			
TEX TEX TECHNOLOGICAL COL	20				4			
TEX UNIV OF HOUSTON	7				2			
UTAH BRIGHAM YOUNG UNIV	7							
UTAH UTAH ST U AGRIC & APP SCI	18				6			
VT UNIV OF VT & ST AGRIC COL	15				1			
VA VA POLYTECHNIC INST	13				5			
VA VA STATE COL	1							
WASH WASH STATE UNIV	7				3			
WIS UNIV OF WIS	13				13	1	7	
WYO UNIV OF WYO	4				2			
TOTAL	699	7			359	5	110	1
FOREIGN SERVICE PROGRAMS								
ARIZ UNIV OF ARIZ	1							
CAL WOODBURY COL	17	1						
D C AMERICAN UNIV	6				4	1		
D C GEORGETOWN UNIV	80	24			1			
D C GEORGE WASHINGTON UNIV	29	15			181	1		
IOWA IOWA ST UNIV OF SCI & TECH	1							
KY UNIV OF KY	3				5	2		
MD UNIV OF MD	2							
PA PA STATE UNIV	1	1						
PA UNIV OF PITTSBURGH			15	2				
TEX BAYLOR UNIV	2							
VA UNIV OF VA MARY WASH COL		1						
TOTAL	142	42	15	2	191	4		
INDUSTRIAL RELATIONS								
ALA SPRING HILL COL	3							
ARK ARK A & M COL	9							
ARK SOUTHERN STATE COL	6							
CAL LONG BEACH STATE COL	3	1						
CAL LOYOLA UNIV OF LOS ANGELES	9							
CAL ST MARYS COL OF CALIF	4							
CAL SAN FRANCISCO STATE COL	9							
CAL SAN JOSE STATE COL	25	3						
CAL U OF CAL BERKELEY	4	1						
CAL U OF CAL LOS ANGELES	27	1						
CAL UNIV OF SAN FRANCISCO	14							
COLO UNIV OF COLO					1			
FLA FLA STATE UNIV	1							
FLA UNIV OF FLORIDA	13	1						
GA UNIV OF GEORGIA	18	2			1			
HAWA UNIV OF HAWAII	27	1						
ILL BRADLEY UNIV	7							
ILL LOYOLA UNIV			39	1				
ILL UNIV OF ILL					14	1		
IND PURDUE UNIV					4		1	
IOWA STATE UNIV OF IOWA	55				2			
MD UNIV OF MD	1				3			
MASS COL OF THE HOLY CROSS	13							
MINN UNIV OF MINN	5				6			
SOCIAL SCIENCES								
INDUSTRIAL RELATIONS	-CONTD-							
MO ROCKHURST COL	10	2						
MO ST LOUIS UNIV	14							
N Y CITY COL OF CITY OF N Y	2							
N Y CORNELL UNIV	54	13			20	1	3	
N Y LE MOYNE COL	11							
N Y MANHATTAN COL	34							
N Y N Y UNIV	32	6			11	1		
N Y SYRACUSE UNIV	17	1			6			
N Y UNIV OF BUFFALO	25	3	1					
N C UNIV OF N C CHAPEL HILL	56	1			2			
OHIO JOHN CARROLL UNIV	12							
OHIO KENT STATE UNIV	14							
OHIO OHIO STATE UNIV	2							
OHIO UNIV OF AKRON	5							
OHIO UNIV OF CINCINNATI	7				5			
PA LA SALLE COL	18							
PA PA STATE UNIV	15							
PA ST FRANCIS COL			8					
PA TEMPLE UNIV					7	1		
PA UNIV OF PA	6				4			
TEX TEX CHRISTIAN UNIV	21							
UTAH UNIV OF UTAH					2			
UTAH UTAH ST U AGRIC & APP SCI	28	1						
WASH ST MARTINS COL	4							
WASH SEATTLE UNIV	9							
W VA W VA UNIV	1				1			
WIS UNIV OF WIS					4	1	2	
TOTAL	648	37	48	1	93	5	6	
PUBLIC ADMINISTRATION								
ARIZ ARIZ STATE UNIV TEMPE			5	1				
ARIZ UNIV OF ARIZ	1	1			5	1		
CAL FRESNO STATE COL	2							
CAL LONG BEACH STATE COL	5							
CAL SACRAMENTO STATE COL	20							
CAL ST MARYS COL OF CALIF	5							
CAL SAN DIEGO STATE COL	5				3			
CAL SAN FRANCISCO STATE COL	3							
CAL SAN JOSE STATE COL	5							
CAL U OF CAL BERKELEY		1	12	2				
CAL U OF CAL LOS ANGELES					7			
CAL UNIV OF SOUTHERN CALIF	25	2			18	4	8	
COLO UNIV OF COLO					3	2		
COLO UNIV OF DENVER	5	1			10			
CONN YALE UNIV			15					
D C AMERICAN UNIV	9	4			16	2	5	1
D C GEORGETOWN UNIV	3							
D C GEORGE WASHINGTON UNIV					14	1		
GA GA INST OF TECHNOLOGY					5			
GA UNIV OF GEORGIA	3							
ILL ILL INST OF TECHNOLOGY					1			
ILL UNIV OF ILL					1			
KANS KANS ST U AGRIC & APP SCI					3			
KANS UNIV OF KANSAS			13					
MD UNIV OF MD	12	1						
MASS HARVARD UNIV			57	1				
MICH MICH ST U AGRIC & APP SCI	26	1			4			
MICH UNIV OF MICH					16	1		
MICH WAYNE STATE UNIV					6			
MINN UNIV OF MINN					8	1		
MISS MISS STATE UNIV	1							
MISS UNIV OF MISS	4							
MO ST LOUIS UNIV			6					
MO UNIV OF MO	8				5			
N Y CITY COL OF CITY OF N Y	25	3			3	1		
N Y CORNELL UNIV			11				1	
N Y LONG ISLAND UNIV					2			
N Y N Y UNIV			16	9			9	1
N Y SYRACUSE UNIV			21	5			3	

TABLE 8.--EARNED DEGREES CONFERRED, BY FIELD OF STUDY, INSTITUTION, LEVEL, AND SEX: 1961-62--CONTINUED

(BLANK = ZERO)

FIELD OF STUDY AND INSTITUTION	4-YR BACHELOR'S AND FIRST-PROFESSIONAL		1ST-PROFESSIONAL REQUIRING 5 OR MORE YEARS		SECOND-LEVEL		DOCTORATE (PH.D.,ED.D. ETC.)	
	MEN	WOMEN	MEN	WOMEN	MEN	WOMEN	MEN	WOMEN
SOCIAL SCIENCES								
PUBLIC ADMINSTRATION	-CONTD-							
N C UNIV OF N C CHAPEL HILL					17	1		
OHIO OHIO STATE UNIV	2	1			5			
OKLA UNIV OF OKLA					1			
PA PA STATE UNIV					1			
PA TEMPLE UNIV	1							
PA UNIV OF PA					46	3	1	
PA UNIV OF PITTSBURGH			20	1				
TEX TEX TECHNOLOGICAL COL	1							
TEX UNIV OF TEX					1			
VA UNIV OF VA			4					
VA VA POLYTECHNIC INST	30	1						
WASH UNIV OF WASH			3					
WIS UNIV OF WIS	4							
P R UNIV OF PUERTO RICO			3	5				
TOTAL	205	16	186	24	201	17	27	2
SOCIAL WORK , ADMINSTRATION								
ARIZ UNIV OF ARIZ	5	1						
ARK PHILANDER SMITH COL		1						
CAL CHICO STATE COL	1	2						
CAL COL OF THE HOLY NAMES		5						
CAL COL OF NOTRE DAME		14						
CAL FRESNO STATE COL	4	9						
CAL HUMBOLDT STATE COL		1						
CAL LONG BEACH STATE COL	6	11						
CAL LA ST COL APP ARTS & SCI	20	26						
CAL SACRAMENTO STATE COL	4	7						
CAL SAN FRANCISCO COL WOMEN		7						
CAL SAN FRANCISCO STATE COL	17	19						
CAL SAN JOSE STATE COL	4	16						
CAL U OF CAL BERKELEY	3	49	27	44				
CAL U OF CAL LOS ANGELES		2	4	15				
CAL UNIV OF SAN FRANCISCO	2							
CAL UNIV OF SOUTHERN CALIF			20	28				2
COLO UNIV OF DENVER			29	24				
CONN UNIV OF CONN			16	16				
D C CATHOLIC UNIV OF AMERICA			20	18				1
D C HOWARD UNIV			20	23				
FLA FLA STATE UNIV	17	40			22	20	1	
FLA STETSON UNIV		2						
GA ATLANTA UNIV			10	29				
HAWA UNIV OF HAWAII			9	7				
ILL LOYOLA UNIV			11	19				
ILL UNIV OF CHICAGO			33	61			1	1
ILL UNIV OF ILL			13	15				
IND INDIANA STATE COL		1						
IND IND UNIV	5	18			19	20		
IOWA STATE UNIV OF IOWA			14	10				
IOWA WARTBURG COL	5	7						
KANS KANS ST COL OF PITTSBURG	1	1						
KANS UNIV OF KANSAS		2			12	17		
KANS WASHBURN UNIV OF TOPEKA		4						
KY TRANSYLVANIA COL	1	3						
KY UNIV OF KY		13						
KY UNIV OF LOUISVILLE			15	11				
LA GRAMBLING COL	1	1						
LA LA POLYTECHNIC INST	1	2						
LA LA STATE UNIV & A & M COL			8	10				
LA NORTHEAST LA STATE COL	3	2						
LA NORTHWESTERN ST COL OF LA		2						
LA TULANE UNIV OF LA			20	39				
MASS ATLANTIC UNION COL	2							
MASS BOSTON COL			33	14				
MASS BOSTON UNIV			17	31				
MASS BRANDEIS UNIV							4	
MASS SIMMONS COL		11	3	35				
MASS SMITH COL				52				
MICH EASTERN MICH UNIV	4	3						
MICH MERCY COL		4						

FIELD OF STUDY AND INSTITUTION	4-YR BACHELOR'S AND FIRST-PROFESSIONAL		1ST-PROFESSIONAL REQUIRING 5 OR MORE YEARS		SECOND-LEVEL		DOCTORATE (PH.D.,ED.D. ETC.)	
	MEN	WOMEN	MEN	WOMEN	MEN	WOMEN	MEN	WOMEN
SOCIAL SCIENCES								
SOCIAL WORK, ADMINSTRATION	-CONTD-							
MICH MICH ST U AGRIC & APP SCI	6	21	17	7				
MICH UNIV OF DETROIT		7						
MICH UNIV OF MICH	2	7	29	45			1	1
MICH WAYNE STATE UNIV			25	31				
MINN BETHEL COL & SEM		1						
MINN COL OF ST SCHOLASTICA		8						
MINN GUSTAVUS ADOLPHUS COL	1	8						
MINN UNIV OF MINN		1			14	14	1	1
MO ST LOUIS UNIV			16	30				
MO UNIV OF MO	2	6			15	7		
MO WASHINGTON UNIV			16	21			1	2
MONT MONT STATE UNIV		1						
NEBR DANA COL	1							
NEBR UNION COL	4	2						
NEBR UNIV OF NEBR	2	5	13	5				
N J RUTGERS THE STATE UNIV			17	15				
N M UNIV OF N MEX	1	1						
N Y ADELPHI COL			22	26				
N Y COLUMBIA UNIV			34	129			4	2
N Y ELMIRA COL		8						
N Y FORDHAM UNIV			41	44				
N Y HUNTER COL OF CITY OF N Y			10	18				
N Y N Y UNIV			20	42				
N Y SYRACUSE UNIV		3	7	24				
N Y UNIV OF BUFFALO			10	16				
N Y YESHIVA UNIV			6	6				
N C UNIV OF N C CHAPEL HILL					9	23		
N D UNIV OF N DAK	8	6						
OHIO BLUFFTON COL	1	4						
OHIO CENTRAL STATE COL	3	7						
OHIO KENT STATE UNIV	1	2						
OHIO OHIO STATE UNIV	7	20			16	24	2	
OHIO WESTERN RESERVE UNIV			12	46			2	1
OKLA UNIV OF OKLA		4	6	12				
PA BRYN MAWR COL			11	18				
PA PA STATE UNIV	2	8						
PA UNIV OF PA			28	49			1	3
PA UNIV OF PITTSBURGH			14	31				
S D STATE UNIV OF S DAK		2						
TENN TENN AGRIC & INDUS ST UNIV		11						
TENN UNIV OF CHATTANOOGA	1	2						
TENN UNIV OF TENN			19	22				
TEX OUR LADY OF THE LAKE COL			9	10				
TEX TRINITY UNIV	5	2						
TEX UNIV OF TEX			6	6				
UTAH UNIV OF UTAH			25	7				
UTAH UTAH ST U AGRIC & APP SCI	10	4						
VA RICHMOND PROF INST					9	9		
WASH EASTERN WASH STATE COL	1	1						
WASH UNIV OF WASH			24	23				
W VA W VA UNIV	1	5	4	5				
WIS UNIV OF WIS	10	36			46	24		
P R UNIV OF PUERTO RICO			2	26				
TOTAL	175	479	765	1215	162	158	18	14
APPLIED SOCIAL SCI., OTHER								
ARIZ UNIV OF ARIZ	4							
CAL CALIF WESTERN UNIV					4	2		
CAL LONG BEACH STATE COL	22	2						
CAL LA ST COL APP ARTS & SCI	50							
CAL SACRAMENTO STATE COL	25	3						
CAL SAN JOSE STATE COL	27	3						
DEL UNIV OF DEL					2			
D C AMERICAN UNIV	13	1			4	1		
FLA UNIV OF MIAMI	6	1						
ILL GEORGE WILLIAMS COL	21	6			10	1		
ILL NORTH PARK COL & THEOL SEM	1							
ILL SOUTHERN ILL UNIV	1				1			
ILL UNIV OF ILL	8							

TABLE 8.--EARNED DEGREES CONFERRED, BY FIELD OF STUDY, INSTITUTION, LEVEL, AND SEX: 1961-62--CONTINUED

(BLANK = ZERO)

FIELD OF STUDY AND INSTITUTION	4-YR BACHELOR'S AND FIRST-PROFESSIONAL		1ST-PROFESSIONAL REQUIRING 5 OR MORE YEARS		SECOND-LEVEL		DOCTORATE (PH.D., ED.D. ETC.)	
	MEN	WOMEN	MEN	WOMEN	MEN	WOMEN	MEN	WOMEN
SOCIAL SCIENCES								
APPLIED SOCIAL SCI., OTHER	-CONTD-							
IND IND UNIV	6	1						
MASS ASSUMPTION COL	5							
MICH MICH ST U AGRIC & APP SCI	88	4			4	1		
MO ST LOUIS UNIV					1			
N Y CITY COL OF CITY OF N Y	15				15	1		
N Y N Y UNIV					3	7	2	4
PA LEHIGH UNIV	4							
PA UNIV OF PA					1			
TEX UNIV OF HOUSTON	1							
WASH WASH STATE UNIV	19	1			3			
W VA SALEM COL	9							
WIS UNIV OF WIS					3			
TOTAL	325	22			51	13	2	4
TRADE & INDUSTRIAL TRAINING								
TRADE & INDUSTRIAL TRAINING								
ALA ALA A & M COL	18							
ALA AUBURN UNIV	54							
ALA TUSKEGEE INST	32	6						
ALA UNIV OF ALA	4							
ARK ARK STATE COL	3							
ARK UNIV OF ARK	15				4			
CAL CALIF STATE POLY COL	14							
CAL FRESNO STATE COL	27							
CAL LA SIERRA COL	1							
CAL LONG BEACH STATE COL	5							
CAL PACIFIC UNION COL	3							
CAL SAN JOSE STATE COL	57							
COLO COLO STATE UNIV	22							
FLA UNIV OF FLORIDA	32							
GA GA INST OF TECHNOLOGY	20	1			2			
ILL BRADLEY UNIV	75							
ILL MILLIKIN UNIV	13							
ILL NORTHERN ILL UNIV	1							
ILL SOUTHERN ILL UNIV	52							
ILL WESTERN ILL UNIV	1							
IND BALL S T C	3							
IND INDIANA STATE COL	2							
IOWA WESTMAR COL	3							
IOWA WILLIAM PENN COL	2							
KANS KANS ST COL OF PITTSBURG	20							
KANS KANS ST U AGRIC & APP SCI	6							
LA CENTENARY COL	2							
LA LA STATE UNIV & A & M COL	32							
LA NORTHWESTERN ST COL OF LA	13							
MD UNIV OF MD STATE COL	5							
MASS BRADFORD DURFEE COL TECH	8							
MASS LOWELL TECHNOLOGICAL INST	2	1						
MASS NEW BEDFORD INST TECHNOL	15							
MASS NORTHEASTERN UNIV	24							
MICH UNIV OF MICH	9				2			
MICH WESTERN MICH UNIV	11							
MINN ST CLOUD STATE COL	2							
MISS MISS STATE UNIV	35							
MISS MISS VOCATIONAL COL	8							
MO CENTRAL MO STATE COL	4							
MO LINCOLN UNIV	8							
MO ST LOUIS UNIV	89							
MO SOUTHEAST MO STATE COL	5							
MONT MONT STATE COL	33							
N M N MEX HIGHLANDS UNIV	3							
N Y N Y INST OF TECH	20							
N Y RENSSELAER POLY INST	14				7		2	
N Y ROCHESTER INST TECHNOLOGY	56	1						
N C UNIV OF N C ST COL RALEIGH	50				2			
N C WESTERN CAROLINA COL	8							
OHIO KENT STATE UNIV	22				12			
OHIO MIAMI UNIV	15							

FIELD OF STUDY AND INSTITUTION	4-YR BACHELOR'S AND FIRST-PROFESSIONAL		1ST-PROFESSIONAL REQUIRING 5 OR MORE YEARS		SECOND-LEVEL		DOCTORATE (PH.D., ED.D. ETC.)	
	MEN	WOMEN	MEN	WOMEN	MEN	WOMEN	MEN	WOMEN
TRADE & INDUSTRIAL TRAINING								
TRADE & INDUSTRIAL TRAINING	-CONTD-							
OHIO OHIO STATE UNIV	1							
OHIO OHIO UNIV	30							
OHIO WILMINGTON COL	5							
OKLA CENTRAL STATE COL	1							
OKLA LANGSTON UNIV	1							
OKLA NORTHWESTERN STATE COL	2							
OKLA OKLA CITY UNIV	34							
OKLA SOUTHEASTERN STATE COL	4							
OKLA SOUTHWESTERN STATE COL	2							
OREG OREGON STATE UNIV	23							
PA CARNEGIE INST TECHNOLOGY	49							
PA PA STATE UNIV	18				6		7	
PA PHILA COL OF TEX & SCI	13	1						
PA UNIV OF SCRANTON	23							
S C CLEMSON AGRIC COL	56							
S C S C STATE COL	3							
S D NORTHERN S T C	1							
S D S D ST C AGRI & MECH ARTS	5				5			
S D STATE UNIV OF S DAK	17							
TENN AUSTIN PEAY STATE COL	1							
TENN EAST TENN STATE COL	23							
TENN TENN POLYTECHNIC INST	37							
TEX EAST TEX STATE COL	1							
TEX LETOURNEAU COL	26							
TEX SAM HOUSTON S T C	12							
TEX TRINITY UNIV	12							
TEX UNIV OF HOUSTON	38							
UTAH BRIGHAM YOUNG UNIV	4				1			
UTAH UNIV OF UTAH					2			
UTAH UTAH ST U AGRIC & APP SCI	23							
VA HAMPTON INST	2							
VA VA STATE COL	5							
WASH EASTERN WASH STATE COL	3							
W VA FAIRMONT STATE COL	7							
W VA W VA INST OF TECH	6							
W VA W VA STATE COL	10							
WIS STOUT STATE COL	32				1			
TOTAL	1509	10			44		9	
MISCELLANEOUS FIELDS								
ARTS, GENERAL PROGRAM								
ALA HUNTINGDON COL	2							
ALA JACKSONVILLE STATE COL		1						
ARIZ ARIZ STATE UNIV TEMPE	3	4						
ARK LITTLE ROCK UNIV	1	1						
CAL LA VERNE COL		5						
CAL MOUNT ST MARYS COL		23						
CAL U OF CAL SANTA BARBARA	1	1						
COLO UNIV OF COLO	11	7						
CONN TRINITY COL	24							
CONN WESLEYAN UNIV					2			
CONN YALE UNIV	27				6			
D C GEORGE WASHINGTON UNIV	86	2						
FLA STETSON UNIV	1							
GA MERCER UNIV	11							
GA OGLETHORPE UNIV	15	11						
ILL AUGUSTANA COL	2	6						
ILL ILL INST OF TECHNOLOGY	1	1						
ILL SHIMER COL	4	7						
ILL UNIV OF CHICAGO	7	5			3	4		
IND INDIANA CENTRAL COL	3							
IND INDIANA STATE COL	10	5						
IND UNIV OF NOTRE DAME	22							
KY UNIV OF LOUISVILLE	1							
LA CENTENARY COL	1	1						
LA LA STATE UNIV & A & M COL	4							

TABLE 8.--EARNED DEGREES CONFERRED, BY FIELD OF STUDY, INSTITUTION, LEVEL, AND SEX: 1961-62--CONTINUED

(BLANK = ZERO)

FIELD OF STUDY AND INSTITUTION	4-YR BACHELOR'S AND FIRST-PROFESSIONAL		1ST-PROFESSIONAL REQUIRING 5 OR MORE YEARS		SECOND-LEVEL		DOCTORATE (PH.D.,ED.D. ETC.)	
	MEN	WOMEN	MEN	WOMEN	MEN	WOMEN	MEN	WOMEN
MISCELLANEOUS FIELDS								
ARTS, GENERAL PROGRAM	-CONTD-							
MD S T C TOWSON		1						
MD UNIV OF MD	118	9						
MASS EASTERN NAZARENE COL	4							
MICH UNIV OF MICH	26							
MICH WAYNE STATE UNIV		1						
MO CENTRAL METHODIST COL	1	2						
MO ST LOUIS UNIV	10	1						
MONT MONT STATE UNIV	5	5						
NEBR DANA COL	1							
NEBR NEBR S T C CHADRON	13							
N H NEW ENGLAND COL	8	2						
N Y ST BERNARDS SEM & COL	44							
N Y SYRACUSE UNIV							1	
N Y UNION COL & UNIV	12	3						
N C BENNETT COL		1						
N D UNIV OF N DAK	5	1						
OHIO CAPITAL UNIV	3							
OHIO OHIO STATE UNIV	5							
OHIO UNIV OF TOLEDO	7							
OKLA OKLA ST U AGRIC & APP SCI	10	11						
OKLA SOUTHWESTERN STATE COL	3	2						
OKLA UNIV OF OKLA	7	3						
OREG OREGON STATE UNIV	29	16						
OREG PORTLAND STATE COL	14	14						
OREG SOUTHERN OREG COL	5	5			1			
OREG UNIV OF OREG	2	1						
PA MORAVIAN COL	12	1						
PA VILLANOVA UNIV	44	13						
R I PROVIDENCE COL	7							
S C MORRIS COL	3	2						
TENN UNIV OF TENN		1						
TEX TEX CHRISTIAN UNIV		1						
UTAH UTAH ST U AGRIC & APP SCI		1						
VT BENNINGTON COL		1						
VT MARLBORO COL	8	2						
VT WINDHAM COL	2							
WASH SEATTLE PACIFIC COL	10	16						
WASH SEATTLE UNIV	4	6						
WASH WASH STATE UNIV	41	22						
WIS MILWAUKEE DOWNER COL		2						
P R UNIV OF PUERTO RICO	22	19						
TOTAL	722	245			12	4	1	
SCIENCES, GENERAL PROGRAM								
ALA ALA COL					2	2		
ALA HUNTINGDON COL		1						
ALA STILLMAN COL	1							
ALA TUSKEGEE INST					2			
ALAS UNIV OF ALASKA	1				2	1		
ARIZ ARIZ STATE UNIV TEMPE	16	7			51	8		
ARK AGRIC MECH & NORMAL COL	2	1						
ARK ARK COL	1							
ARK HARDING COL	4	1						
ARK HENDRIX COL	2	1						
ARK UNIV OF ARK	14	3			7	8		
CAL CALIF WESTERN UNIV	1							
CAL CHAPMAN COL	2	1						
CAL HUMBOLDT STATE COL	6							
CAL LA ST COL APP ARTS & SCI	1							
CAL SAN JOSE STATE COL		5						
COLO ADAMS STATE COL	8	1						
COLO UNIV OF COLO	18	10			39	2		
COLO UNIV OF DENVER	5	2						
COLO WESTERN STATE COL OF COLO					3			
CONN CENTRAL CONN STATE COL	1	2	1					
CONN FAIRFIELD UNIV	3							
CONN TRINITY COL	14							
CONN WESLEYAN UNIV					6	1		
CONN WILLIMANTIC STATE COL	6	1						

FIELD OF STUDY AND INSTITUTION	4-YR BACHELOR'S AND FIRST-PROFESSIONAL		1ST-PROFESSIONAL REQUIRING 5 OR MORE YEARS		SECOND-LEVEL		DOCTORATE (PH.D.,ED.D. ETC.)	
	MEN	WOMEN	MEN	WOMEN	MEN	WOMEN	MEN	WOMEN
MISCELLANEOUS FIELDS								
SCIENCES, GENERAL PROGRAM	-CONTD-							
D C AMERICAN UNIV	3	5						
D C D C TEACHERS COL	3	2						
FLA FLA SOUTHERN COL	1							
FLA ROLLINS COL	3							
FLA UNIV OF TAMPA	2							
GA AGNES SCOTT COL		1						
GA EMORY UNIV					1			
GA FORT VALLEY STATE COL	4	3						
GA LA GRANGE COL		1						
GA PAINE COL	4	10						
GA SAVANNAH STATE COL	3	4						
HAWA UNIV OF HAWAII	5	1						
IDA NORTHWEST NAZARENE COL	1							
IDA UNIV OF IDAHO	32	13			10	1		
ILL EUREKA COL		2						
ILL ILL INST OF TECHNOLOGY	7	2						
ILL LEWIS COL	1							
ILL NORTH CENTRAL COL	4							
ILL NORTHERN ILL UNIV	4				2			
ILL NORTH PARK COL & THEOL SEM	1							
ILL NORTHWESTERN UNIV	35	24						
ILL SHIMER COL	5	1						
ILL WHEATON COL		1						
IND BALL S T C	5				1			
IND GOSHEN COL	8	5						
IND GRACE THEOL SEM & COL	1							
IND INDIANA STATE COL	22				15	5		
IND IND UNIV	1							
IOWA BRIAR CLIFF COL		3						
IOWA BUENA VISTA COL	1							
IOWA CLARKE COL		3						
IOWA COE COL	3	1						
IOWA DRAKE UNIV	4							
IOWA GRACELAND COL	2	1						
IOWA IOWA ST UNIV OF SCI & TECH	22	2						
IOWA LORAS COL	3							
IOWA LUTHER COL	4							
IOWA MARYCREST COL		1						
IOWA ST AMBROSE COL	7							
IOWA STATE COL OF IOWA	9	1			22			
IOWA STATE UNIV OF IOWA	88	18						
IOWA UNIV OF DUBUQUE		1						
IOWA WARTBURG COL	2							
IOWA WILLIAM PENN COL	4							
KANS BETHEL COL	4	1						
KANS FORT HAYS KANS STATE COL	4	19						
KANS KANS ST U AGRIC & APP SCI		3						
KANS MARYMOUNT COL		2						
KANS SACRED HEART COL		1						
KANS TABOR COL	1							
KANS WASHBURN UNIV OF TOPEKA	1							
KY BEREA COL	3							
KY MURRAY STATE COL	4	2						
KY UNIV OF KY	3	1						
LA CENTENARY COL	1							
LA LA COL	1							
LA LA STATE UNIV & A & M COL	1							
LA MCNEESE STATE COL	2							
LA UNIV OF SOUTHWESTERN LA	7				1	2		
ME COLBY COL					4			
ME NASSON COL		1						
ME ST JOSEPHS COL		3						
MD COLUMBIA UNION COL	1							
MD JOHNS HOPKINS UNIV	19	4			2	1		
MASS ASSUMPTION COL	11				1			
MASS BOSTON COL	11	1						
MASS BRANDEIS UNIV	2	2						
MASS CLARK UNIV	4	7						
MASS STATE COL AT BOSTON	6							
MASS STATE COL AT SALEM	14	9						

TABLE 8.--EARNED DEGREES CONFERRED, BY FIELD OF STUDY, INSTITUTION, LEVEL, AND SEX: 1961-62--CONTINUED

(BLANK = ZERO)

FIELD OF STUDY AND INSTITUTION	4-YR BACHELOR'S AND FIRST-PROFESSIONAL		1ST-PROFESSIONAL REQUIRING 5 OR MORE YEARS		SECOND-LEVEL		DOCTORATE (PH.D., ED.D. ETC.)	
	MEN	WOMEN	MEN	WOMEN	MEN	WOMEN	MEN	WOMEN
MISCELLANEOUS FIELDS								
SCIENCES, GENERAL PROGRAM	-CONTD-							
MASS WORCESTER POLYTECHNIC INST	1							
MICH ADRIAN COL	2							
MICH MERCY COL		1						
MICH MICH ST U AGRIC & APP SCI	2	1						
MICH NAZARETH COL		1						
MICH WESTERN MICH UNIV	49	1			8	1		
MINN BETHEL COL & SEM	2							
MINN COL OF ST THOMAS	3							
MINN GUSTAVUS ADOLPHUS COL	5							
MINN MACALESTER COL	1	2						
MINN MOORHEAD STATE COL	1							
MINN ST CLOUD STATE COL	1							
MINN ST JOHNS UNIV	17							
MINN UNIV OF MINN	32	4						
MINN WINONA STATE COL	5							
MISS BLUE MOUNTAIN COL		5						
MISS DELTA STATE COL	2	2						
MISS JACKSON STATE COL	3	3						
MISS MISS COL	3	1						
MISS MISS SOUTHERN COL	6	3			1			
MISS MISS STATE UNIV	8	1						
MISS UNIV OF MISS	1							
MO CENTRAL METHODIST COL	4							
MO MARILLAC COL		3						
MO UNIV OF MO	2	2			3			
MONT MONT STATE UNIV	3	1						
NEBR DOANE COL	1							
NEBR HASTINGS COL	1							
NEBR MIDLAND COL	1							
NEBR NEBR S T C CHADRON	9							
NEBR NEBR S T C PERU	3	1						
N H KEENE TEACHERS COL	6	1			1			
N H PLYMOUTH TEACHERS COL	4							
N H RIVIER COL		1						
N H ST ANSELMS COL	5							
N J ALMA WHITE COL	1							
N J COL OF ST ELIZABETH		1						
N J FAIRLEIGH DICKINSON UNIV	9	3						
N J JERSEY CITY STATE COL	18	14						
N J MONMOUTH COL	1							
N J MONTCLAIR STATE COL	21	15			9	4		
N J RUTGERS THE STATE UNIV	18	10						
N J ST PETERS COL	5							
N J SETON HALL UNIV	19							
N J TRENTON STATE COL	7	1						
N M N MEX HIGHLANDS UNIV					41	2		
N M N MEX WESTERN COL	1							
N Y ADELPHI COL	5				32	2		
N Y ALFRED UNIV	1							
N Y CITY COL OF CITY OF N Y	3	1			4			
N Y COLGATE UNIV	2				2			
N Y COL OF MOUNT ST VINCENT		1						
N Y COL OF ST ROSE		2						
N Y FORDHAM UNIV	1	1						
N Y HOFSTRA COL					1			
N Y HOUGHTON COL	3	2						
N Y IONA COL	1							
N Y MANHATTANVL COL SAC HEART		4						
N Y N Y UNIV	14				7	6		
N Y NIAGARA UNIV	36	2						
N Y QUEENS COL OF CITY OF N Y	3	1			6	2		
N Y RENSSELAER POLY INST					16	3		
N Y RUSSELL SAGE COL		1						
N Y ST JOHNS UNIV	4	11						
N Y ST JOSEPHS COL FOR WOMEN		1						
N Y SKIDMORE COL		6						
N Y SUNY COL OF EDUC ALBANY						1		
N Y SUNY COL OF EDUC BUFFALO	10	6			10			
N Y SUNY COL OF EDUC CORTLND	11	6			6	1		
N Y SUNY COL OF EDUC FRDONIA					2	1		
MISCELLANEOUS FIELDS								
SCIENCES, GENERAL PROGRAM	-CONTD-							
N Y SUNY COL OF EDUC GENESEO					1			
N Y SUNY COL OF EDUC NEW PTZ					2			
N Y SUNY COL OF EDUC ONEONTA	11	3			3			
N Y SUNY COL OF EDUC PLATSBG					2			
N Y SYRACUSE UNIV	3	1			36	6		
N Y UNION COL & UNIV	15				70	4		
N Y UNIV OF ROCHESTER	30	10						
N Y WAGNER COL					1			
N C APPALACHIAN S T C	21	9			5	1		
N C BARBER SCOTIA COL		2						
N C BENNETT COL		1						
N C EAST CAROLINA COL	4	1			1	1		
N C GREENSBORO COL	1	1						
N C LENOIR RHYNE COL	1	1						
N C N C COL AT DURHAM	1	4						
N C PEMBROKE STATE COL	14	3						
N C UNIV OF N C CHAPEL HILL					2			
N C WESTERN CAROLINA COL	3	7						
N D N D STATE UNIV	1	1						
N D S T C DICKINSON	4							
N D S T C ELLENDALE	3							
N D S T C MAYVILLE	7							
N D UNIV OF N DAK	13				1			
OHIO BLUFFTON COL	2							
OHIO BOWLING GREEN STATE UNIV	1							
OHIO CAPITAL UNIV	2							
OHIO DEFIANCE COL	3							
OHIO FINDLAY COL	1							
OHIO HIRAM COL	10	1						
OHIO MALONE COL	2							
OHIO OHIO NORTHERN UNIV	2							
OHIO OHIO STATE UNIV	20	1						
OHIO OHIO UNIV	10							
OHIO OTTERBEIN COL	4							
OHIO OUR LADY OF CINCINNATI COL		1						
OHIO UNIV OF TOLEDO	7	4						
OHIO WESTERN RESERVE UNIV	1	1						
OKLA CENTRAL STATE COL	6	1			2			
OKLA NORTHEASTERN STATE COL	5							
OKLA NORTHWESTERN STATE COL	8	2						
OKLA OKLA BAPTIST UNIV	2							
OKLA PANHANDLE A & M COL	1	1						
OKLA SOUTHEASTERN STATE COL	13	1						
OKLA SOUTHWESTERN STATE COL	13							
OKLA UNIV OF OKLA	1							
OKLA UNIV OF TULSA	2	1						
OREG LEWIS & CLARK COL	4	1						
OREG OREG COL OF EDUC	1	1						
OREG OREGON STATE UNIV	93	20			79	6	1	
OREG PACIFIC UNIV	1							
OREG PORTLAND STATE COL	29	8						
OREG SOUTHERN OREG COL	23	2			4			
OREG UNIV OF OREG	71	10						
PA ALBRIGHT COL	1	1						
PA ALLEGHENY COL	1	1						
PA BLOOMSBURG STATE COL	7	2						
PA CALIFORNIA STATE COL	8							
PA CLARION STATE COL	9	2						
PA DUQUESNE UNIV	1	1						
PA EAST STROUDSBURG STATE COL	4							
PA EDINBORO STATE COL	3				1	1		
PA GENEVA COL	2							
PA KINGS COL	1							
PA KUTZTOWN STATE COL	4							
PA LOCK HAVEN STATE COL		1						
PA MANSFIELD STATE COL	5							
PA MARYWOOD COL		8						
PA MESSIAH COL	2							
PA PA STATE UNIV	47	19						
PA SHIPPENSBURG STATE COL	1							

TABLE 8.--EARNED DEGREES CONFERRED, BY FIELD OF STUDY, INSTITUTION, LEVEL, AND SEX: 1961-62--CONTINUED

(BLANK = ZERO)

FIELD OF STUDY AND INSTITUTION	4-YR BACHELOR'S AND FIRST-PROFESSIONAL		1ST-PROFESSIONAL REQUIRING 5 OR MORE YEARS		SECOND-LEVEL		DOCTORATE (PH.D., ED.D. ETC.)	
	MEN	WOMEN	MEN	WOMEN	MEN	WOMEN	MEN	WOMEN
MISCELLANEOUS FIELDS								
SCIENCES, GENERAL PROGRAM -CONTD-								
PA UNIV OF PA	5	1						
PA UNIV OF PITTSBURGH	8	1						
PA VILLANOVA UNIV	2							
R I R I COL	6	4						
R I SALVE REGINA COL		3						
S C ALLEN UNIV	1	1						
S C BOB JONES UNIV	3	1						
S C CLAFLIN COL	7	10						
S C COKER COL		1						
S C COLUMBIA COL		2						
S C ERSKINE COL	6	2						
S C NEWBERRY COL	3							
S C UNIV OF S C	2	1						
S D MOUNT MARTY COL		3						
S D SOUTHERN S T C	3							
TENN AUSTIN PEAY STATE COL	1							
TENN FISK UNIV	6	1			1			
TENN KNOXVILLE COL	6	4						
TENN MIDDLE TENN STATE COL	1				6	5		
TENN SOUTHERN MISSIONARY COL	2							
TENN UNIV OF CHATTANOOGA	11							
TENN UNIV OF TENN	8	13						
TEX ABILENE CHRISTIAN COL	2							
TEX EAST TEX STATE COL	1				3			
TEX JARVIS CHRISTIAN COL	5							
TEX PAUL QUINN COL	1	1						
TEX ST EDWARDS UNIV	6							
TEX STEPHEN F AUSTIN STATE COL	2							
TEX TEX CHRISTIAN UNIV	6							
TEX TEX WESLEYAN COL	3	1						
TEX UNIV OF CORPUS CHRISTI	1							
TEX UNIV OF HOUSTON	2	3						
UTAH UNIV OF UTAH	8							
VT BENNINGTON COL		1						
VT ST MICHAELS COL	2				2			
VT WINDHAM COL	1							
VA COL OF WILLIAM & MARY		3						
VA EASTERN MENNONITE COL	6	2						
VA LONGWOOD COL		1						
VA MADISON COL	1	1						
VA ST PAULS COL	3							
VA UNIV OF VA	5				21	11		
VA VA POLYTECHNIC INST	9							
WASH CENTRAL WASH ST COL	8	1						
WASH EASTERN WASH STATE COL	10	1			3			
WASH PACIFIC LUTHERAN UNIV	2							
WASH SEATTLE PACIFIC COL	2							
WASH SEATTLE UNIV	13	1			3			
WASH WASH STATE UNIV	33	7						
W VA MORRIS HARVEY COL	1	1						
W VA WEST LIBERTY STATE COL	1							
WIS MILWAUKEE DOWNER COL		1						
WIS UNIV OF WIS	1	1						
WIS WIS STATE COL LA CROSSE	2	1						
WIS WIS STATE COL OSHKOSH	2							
WIS WIS STATE COL RIVER FALLS	5							
WIS WIS STATE COL STEVNS POINT	2							
WIS WIS STATE COL WHITEWATER	10	3						
WYO UNIV OF WYO	5	2			15			
P R UNIV OF PUERTO RICO	41	19						
TOTAL	1736	555	1		584	89	1	
ARTS & SCI.,GENERAL PROGRAM								
ARIZ UNIV OF ARIZ	3	1						
ARK ARK POLYTECHNIC COL		1						
CAL CLAREMONT MENS COL	7							
CAL COL OF NOTRE DAME		7						
CAL LA BAPT COL & THEO SEM	5	3						
CAL ORANGE COUNTY STATE COL	6	8						

FIELD OF STUDY AND INSTITUTION	4-YR BACHELOR'S AND FIRST-PROFESSIONAL		1ST-PROFESSIONAL REQUIRING 5 OR MORE YEARS		SECOND-LEVEL		DOCTORATE (PH.D., ED.D. ETC.)	
	MEN	WOMEN	MEN	WOMEN	MEN	WOMEN	MEN	WOMEN
MISCELLANEOUS FIELDS								
ARTS & SCI.,GENERAL PROGRAM -CONTD-								
CAL SAN DIEGO STATE COL	51	23						
CAL SAN FERNANDO VALLEY ST COL	2							
CAL SAN FRANCISCO COL WOMEN		4						
CAL SAN FRANCISCO STATE COL	9				7			
CAL STANFORD UNIV	1						2	1
CAL U OF CAL BERKELEY	3	6						
CAL U OF CAL LOS ANGELES		1						
CAL UPLAND COL		2						
COLO COLO STATE UNIV	1	12						
COLO UNIV OF DENVER	1	6						
CONN HILLYER COL	18	4						
D C AMERICAN UNIV		1						
D C GEORGE WASHINGTON UNIV	2	1						
GA EMORY UNIV	7	5					2	
ILL MCKENDREE COL	5	2						
ILL NORTH CENTRAL COL	1	1						
ILL ROCKFD COL	5	4						
ILL ROOSEVELT UNIV	1							
ILL ST XAVIER COL		2						
ILL TRINITY THEOL SEM & TRIN C	4							
ILL UNIV OF CHICAGO	12	4						
IND DEPAUW UNIV		1						
IND INDIANA STATE COL	3	3						
IOWA MORNINGSIDE COL		3						
KANS KANS ST U AGRIC & APP SCI	11	24						
KANS UNIV OF KANSAS	1	2						
KY UNIV OF LOUISVILLE	2							
MD JOHNS HOPKINS UNIV	3						1	
MD ST JOHNS COL	21	13						
MD S T C TOWSON	1							
MASS MASS INST OF TECHNOLOGY	32	3						
MASS MERRIMACK COL	15	13						
MASS RADCLIFFE COL		2				1		
MASS SPRINGFIELD COL	32	10						
MICH MICH ST U AGRIC & APP SCI	6	19						
MICH WAYNE STATE UNIV		1			3	2		
MICH WESTERN MICH UNIV	8	10						
MINN MACALESTER COL		1						
MINN UNIV OF MINN	13	15						
MISS UNIV OF MISS		2						
MO MO VALLEY COL	9	3						
MO ST LOUIS UNIV	40							
MO WASHINGTON UNIV	9	3						
NEBR MUNICIPAL UNIV OF OMAHA	481	2						
NEBR NEBR S T C CHADRON	1							
N J RUTGERS THE STATE UNIV	20	17						
N Y COLUMBIA UNIV	11	1						
N Y ELMIRA COL		2						
N Y HOFSTRA COL					1	1		
N Y MARYKNOLL TEACHERS COL		11						
N Y SARAH LAWRENCE COL		28						
N Y SUNY HARPUR COL	1	2						
N Y SUNY LONG ISLAND CENTER	3	2						
N Y UNIV OF BUFFALO					1			
N Y UNIV OF ROCHESTER	52	8						
OHIO OHIO STATE UNIV	4	1						
OHIO OHIO WESLEYAN UNIV	1	1						
OHIO WESTERN RESERVE UNIV	1	3						
OKLA OKLA ST U AGRIC & APP SCI		2						
OKLA SOUTHWESTERN STATE COL	8							
OKLA UNIV OF OKLA	8	7						
OREG EASTERN OREG COL	21	2						
OREG OREG COL OF EDUC	5	3						
OREG OREGON STATE UNIV	5	6						
OREG UNIV OF OREG		1						
PA CARNEGIE INST TECHNOLOGY		4						
PA ELIZABETHTOWN COL	5							
PA LA SALLE COL	16							
PA PA STATE UNIV	50	34						
PA UNIV OF PA		2						

TABLE 8.--EARNED DEGREES CONFERRED, BY FIELD OF STUDY, INSTITUTION, LEVEL, AND SEX: 1961-62--CONTINUED

(BLANK = ZERO)

FIELD OF STUDY AND INSTITUTION	4-YR BACHELOR'S AND FIRST-PROFESSIONAL		1ST-PROFESSIONAL REQUIRING 5 OR MORE YEARS		SECOND-LEVEL		DOCTORATE (PH.D., ED.D. ETC.)	
	MEN	WOMEN	MEN	WOMEN	MEN	WOMEN	MEN	WOMEN
MISCELLANEOUS FIELDS								
ARTS & SCI., GENERAL PROGRAM -CONTD-								
R I PROVIDENCE COL	13							
S C BOB JONES UNIV	2	2						
S C CLEMSON AGRIC COL	36	7						
S D DAKOTA WESLEYAN UNIV	1							
TEX TEX CHRISTIAN UNIV	1							
TEX TRINITY UNIV	1							
TEX UNIV OF ST THOMAS	3	2						
TEX UNIV OF TEX	19	28						
UTAH BRIGHAM YOUNG UNIV		1						
VT MARLBORO COL	1							
VA WASHINGTON & LEE UNIV	2							
WASH SEATTLE UNIV	1	2						
WASH UNIV OF WASH	39	21						
W VA MORRIS HARVEY COL	1							
P R UNIV OF PUERTO RICO	27	33						
TOTAL	1190	531			12	4	5	1
TEACHING OF ENGLISH AS A FOREIGN LANGUAGE								
HAWA UNIV OF HAWAII					1			
MO WASHINGTON UNIV	3							
N Y COLUMBIA UNIV					5	28		
N Y N Y UNIV					1	6		
OKLA SOUTHWESTERN STATE COL	1	1						
TOTAL	4	1			7	34		
MAJOR FIELDS OF STUDY, N.E.C.								
CAL POMONA COL	1							
CAL SAN FRANCISCO STATE COL	14							
CAL STANFORD UNIV							2	
CAL U OF CAL BERKELEY	20	18			4			1
COLO COLO STATE COL							6	
COLO UNIV OF COLO		1						
COLO UNIV OF DENVER	6	1			1			
CONN YALE UNIV	1						2	
D C GEORGE WASHINGTON UNIV	1							
FLA UNIV OF FLORIDA	13	2						
GA MEDICAL COL OF GA					1	1		
GA MORRIS BROWN COL	1	2						
ILL COLUMBIA COL	34	3			1	1		
ILL UNIV OF CHICAGO		4			7	9	3	3
ILL UNIV OF ILL	62	24					2	
IND IND UNIV	10	8			1			
KANS ST MARY COL		1						
KY UNIV OF KY	2	1						
LA LA STATE UNIV & A & M COL	50	1						
MASS AMHERST COL	1							
MASS HARVARD UNIV	9				1		2	
MASS MASS INST OF TECHNOLOGY	8							
MASS RADCLIFFE COL						1		
MASS SIMMONS COL		25						
MICH MERCY COL		4						
MICH UNIV OF MICH	5				17	1	4	
MICH WESTERN MICH UNIV	10							
MINN COL OF ST SCHOLASTICA		13						
MINN UNIV OF MINN	3	10				1		3
MO COL OF ST TERESA		1						
MO ST LOUIS UNIV	1	5						
NEBR COL OF ST MARY		5						
N H COLBY J C FOR WOMEN		3						
N J FAIRLEIGH DICKINSON UNIV		2						
N J PRINCETON UNIV	10				8		2	
N J SETON HALL UNIV	8							
N M N MEX HIGHLANDS UNIV					1	1		
N Y COLUMBIA UNIV	3						1	
N Y CORNELL UNIV							1	
N Y HUNTER COL OF CITY OF N Y		3						
N Y N Y UNIV					15	6		
N Y VASSAR COL		2						
MISCELLANEOUS FIELDS								
MAJOR FIELDS OF STUDY, N.E.C. -CONTD-								
OHIO WESTERN RESERVE UNIV						6		
OREG OREGON STATE UNIV					1	1		
OREG UNIV OF OREG					38	17		
PA BRYN MAWR COL		6				3		1
PA PA STATE UNIV	2							
PA UNIV OF PA					17	7		
PA UNIV OF PITTSBURGH					1	2	2	1
R I BROWN UNIV		1						
TEX INCARNATE WORD COL		3						
TEX UNIV OF TEX				1				
UTAH BRIGHAM YOUNG UNIV	1				2			
WASH SEATTLE UNIV		2						
WASH UNIV OF WASH					2	4		
WIS UNIV OF WIS					2	1	2	1
WIS WIS STATE COL STEVNS POINT	13							
TOTAL	289	151		1	120	62	29	10
MAJOR FIELD NOT IDENTIFIED								
CAL SAN JOSE STATE COL	11	4						
COLO COLO COL	6							
GA GA INST OF TECHNOLOGY					12			
MD LOYOLA COL	2							
MASS AMERICAN INTERNATIONAL COL	4							
MICH UNIV OF MICH	1							
MINN UNIV OF MINN	13	3						
N H DARTMOUTH COL	9							
VA HAMPDEN SYDNEY COL	1							
WIS WIS STATE COL OSHKOSH	2							
TOTAL	49	7			12			

Survey Procedures

Institutions Included in the Survey

The basic source of the mailing list was the *Education Directory, 1961–62, Part 3, Higher Education.*[1] Questionnaires were mailed to 1,445 degree-granting institutions of higher education, and all of these institutions except one responded to the survey. Figures from a prior survey were substituted for the institution that did not send in a report for 1961–62. In the prior year the total for that institution represented 0.06 percent of the total degrees conferred. Among these institutions 1,420 reported the conferral of degrees between July 1, 1961, and June 30, 1962, and 25 reported that no degrees were conferred. For a distribution of the 1,420 institutions by type of institution and control, see table 5.

Time Schedule

The initial mailing of report forms to registrars was made during the period of June 29 to July 2, 1962. Follow-up letters, telegrams, and telephone calls were made to remind late respondents to send in their reports. The last report was received December 5, 1962.

[1] Washington: U.S. Government Printing Office, 1962.

Verification Procedures

The report forms were carefully examined for consistency with the previous years' returns and with the curriculums described in the institutions' catalogs (if such review appeared to be needed), and for compliance with directions accompanying the survey form. Letters were sent, as necessary, requesting verification or reconciliation of data. The procedures for verification of data identified and corrected a high proportion of the errors in reporting. It is likely that remaining errors tend to offset each other in the summary statistics contained in this publication.

Figures cited in the Highlights and the text are rounded to 3 significant figures when they are 10,000 or more. Figures of less than 10,000 and all figures in the tables are expressed to the unit digit, but cognizance should be given to the fact that this level of precision may not be applicable to all figures reported.

DEPARTMENT OF HEALTH, EDUCATION, AND WELFARE
OFFICE OF EDUCATION
WASHINGTON 25, D. C.

DIRECTIONS

FOR SURVEY OF BACHELOR'S AND HIGHER DEGREES CONFERRED BETWEEN JULY 1, 1961 AND JUNE 30, 1962

1. *TYPE OF DEGREES.* Report EARNED degrees (not honorary), based on *at least 4 years of college work* or the equivalent thereof. Report certificates and diplomas if these are equivalent to a bachelor's degree. Do NOT report "Associate in Arts" or similar awards below the bachelor's degree. Do NOT report certificates for course work beyond the bachelor's but below the master's degree (such intermediate accomplishment falls outside the scope of the present survey).

2. *INCLUSIVE DATES.* Report degrees conferred from July 1, 1961 through June 30, 1962, including those granted at the end of the 1961 summer session.

3. *BRANCH INSTITUTIONS.* Please be sure to indicate, on the first page of the report form, whether your report includes or excludes degrees awarded to students at *branches* (if any) of your institution. (Please do not include degrees granted by branches outside the United States, its Territories, or possessions.)

4. *GROUPING OF SUBJECT-FIELDS.* Glance through the report-form to observe how the various fields of study have been grouped. Most of the subject-fields have been classified under the following 15 boldly capitalized headings:

AGRICULTURE
BIOLOGICAL SCIENCES
BUSINESS AND COMMERCE
EDUCATION
ENGLISH AND JOURNALISM
FINE AND APPLIED ARTS
FOREIGN LANGUAGES AND LITERATURE
HEALTH PROFESSIONS
HOME ECONOMICS
MATHEMATICAL SUBJECTS
PHILOSOPHY
PHYSICAL SCIENCES
PSYCHOLOGY
RELIGION
SOCIAL SCIENCES

A few fields, such as Architecture, Engineering, Forestry, and Law, have been listed independently in the alphabetic sequence with boldly capitalized headings. A glance through the form will suffice to identify these headings. Attention is also called to the "Broad General Curriculums and Miscellaneous Fields" on the last page of the report-form.

5. *SKIPPING OF INAPPLICABLE SECTIONS.* If your institution does not grant degrees in the area covered by a *boldly* capitalized heading, you may SKIP ALL THE ITEMS UNDER THAT HEADING. Thus, most registrars will properly skip the entire section headed "Agriculture." Similarly, many will properly skip the sections on "Health Professions" and on "Religion". A goodly number of liberal arts colleges and specialized professional schools will skip the section on "Education." Technological schools will generally skip the section on "Fine and Applied Arts." Men's colleges will skip the section on "Home Economics." *Appropriate skipping* can speed the completion of your report without injury to quality or accuracy.

6. *NUMBER OF DEGREES.* Report *all* degrees (within the limitations of paragraphs 1-3 above). If a student earned two degrees between July 1, 1961, and June 30, 1962 (e.g., a bachelor's degree at the end of the summer session and a master's degree at the end of the following academic year), report *both* degrees, each classified separately. This is a survey of degrees conferred, not necessarily a count of different students receiving degrees.

7. *LEVEL OF DEGREES:*

(a) 4-YEAR BACHELOR'S AND FIRST-PROFESSIONAL DEGREES. Report ALL bachelor's and 4-year first-professional degrees in columns 2-3 of the report form. The first-professional degree in a given field is the first degree signifying completion of the academic requirements for practice of the profession. This is frequently a 4-year bachelor's degree. Such degrees are reported in columns 2-3 of the report form (e.g., B.S. in Biology, B.S. in Education, B.S. in Mathematics, etc.) Report *ALL* bachelor's degrees conferred in a CO-OPERATIVE PLAN or PROGRAM (also referred to as WORK-STUDY PLAN or PROGRAM) in columns 2-3. These programs provide for alternate attendance at class and employment in business, industry, or government. Under the co-operative plan the student combines actual working experience with his college studies.

(b) FIRST-PROFESSIONAL DEGREES REQUIRING 5 OR MORE YEARS. Not all bachelor's and first-professional degrees are 4-year degrees. For example, a bachelor's degree in Architecture, Forestry, Law, etc., may be based on 5 or more years of college work. These bachelor's degrees, which require 5 or more years of work, are to be reported in columns 4-5 of the report-form. In certain professional fields, such as Library Science, Social Work, Industrial Relations, and Public Administration, the master's degree is typically preceded by an academic 4-year bachelor's degree, rather than a professional degree in the same (or closely related) field. Where this is the case the master's degree represents a FIRST PROFESSIONAL DEGREE and is to be reported in columns 4-5 of the report-form. Similarly, in the field of Business and Commerce, the M.B.A. (Master of Business Administration) is, in several institutions, a first-professional degree and is to be reported in columns 4-5 of the report-form. Occassionally the master's degree in Education also is a first-professional degree to be reported in columns 4-5, as is sometimes the case, too, in Religious Education. Proceeding to degrees bearing the name of "doctor," the degrees of M.D., D.D.S. (or D.M.D.), and D.V.M. are regularly first professional degrees based on 5-8 years of academic work in Medicine, Dentistry, and Veterinary Medicine, respectively, and are to be reported in columns 4-5 of the report-form. In the field of Law, the J.D. is a first-professional degree which is reportable in columns 4-5 of the report-form. For purposes of this survey, please report all bachelor's and first professional degrees in either columns 2-3 or 4-5.

(c) SECOND-LEVEL DEGREES. The second-level degree is a degree beyond the bachelor's or first-professional degree, but below the doctorate. Ordinarily, the SECOND-LEVEL degree is a master's degree; for EXCEPTIONS in certain of the professional fields, see paragraph 7(b) above. Second-level degrees in professional fields include both the second-professional

OE-DSR 304-1 (FRONT)

– OVER –

degree (such as M.S. in Electrical Engineering, M.Arch., and L.L.M.) and higher professional degrees which are, however, below the level of the doctorate (such as the degree of E.E. or Electrical Engineer). Please report all SECOND-LEVEL degrees in columns 6-7 of the report-form.

(d) DOCTORATE. The doctorate classification in professional fields includes such degrees as Doctor of Education, Doctor of Juridical Science, Doctor of Public Health, and the Ph.D. degree in any professional field – whether Agronomy, Food Technology, Education, Engineering, Public Administration, Ophthalmology, Radiology, etc. (In the case of the Doctor of Public Health, the prior professional degree is generally earned in the closely related professional field of medicine or of sanitary engineering.) Please report the doctor's degrees in columns 8-9 of the report-form.

8. CLASSIFICATION OF DEGREES WITH RESPECT TO MAJOR FIELD OF STUDY:

(a) Specific Classification. Classify degrees as SPECIFICALLY as the list of fields in the report-form permits. Thus, a bachelor's degree in Business Administration with a major in *Accounting* should be reported in "Accounting" (item 2001), NOT in "Business and Commerce, general" (item 2053).

(b) Degree of Doctor of Philosophy. Classify the Doctor of Philosophy degree according to the student's *major field of study*. Thus, a Ph.D. in chemistry should be reported as a degree in "Chemistry," NOT as one in "Philosophy."

(c) Teaching Majors. The general rule is to classify degrees according to the major area of specialization. This means, in general, that degrees of students who have prepared to teach an academic subject, such as English, Biology, Mathematics, and Social Studies (herein termed "Social Sciences"), should be reported in *English* (item 2901), *Biology* (1704), *Mathematics* (5601), *Social Sciences* (7701), etc.-and NOT in "Secondary Education" (2359). On the other hand, the degrees of students who have prepared to teach such special subjects as Agriculture, Art, Music, etc., should be reported in *Agricultural Education* (item 2319), *Art Education* (2322), and *Music Education* (2336) (see items 2301-2342 of the report-form). (The system of reporting prescribed in this paragraph fits in with, and supplements, data available from other sources.)

(d) Unlisted Fields of Study. Degrees in fields which are not listed in the report-form should be classified as follows:

(1) If appropriate, consolidate with a listed field of study. Thus, a degree with a major in –

Sculpture should be reported in "Fine & Appl. Arts, other major fields" (item 3210);

Astrophysics should be reported in "Astronomy" (item 6804);

Geochemistry should be reported in "Earth Science, all other" (item 6828);

Criminology should be reported in "Sociology" (item 7725);

Police Administration should be reported in "Applied Social Sciences, all other" (item 7746);

Industrial Design should be reported in "Fine & Appl. Arts, other specific major fields" (item 3210), or in "Architecture" (item 1400) – depending on the nature of the curriculum; and so on.

(2) If the field of study does not fit into any of the listed items, name the field and enter the number of degrees in the field under item 8313, "Major Fields of Study Not Classifiable Above." EXAMPLES: *Archeology; Demography; History of Science; Medical Art; Medical Records Librarianship; Records Management* (if a major field, covering more than applications to Business and Commerce alone); *Conservation* (if a varied curriculum, not classifiable under "Agriculture", "Biological Sciences," or "Forestry"); *Mass Communications* (encompassing segments of Social Psychology, Education, Advertising, Journalism, and Radio-TV); etc.

(e) "Split" and "Double" Majors. When a student graduates with a "split" major or with a "double" major – e.g., in Spanish and French – report the degree either in the area of greater specialization, or as half a degree (.5) in French and half a degree (.5) in Spanish. (If the "split" or "double" involved Spanish and an unlisted language, the second language would be represented by "Other languages"). Similarly, in the case of a student with a "split" or "double" major in Biology and Chemistry, report the degree in the area of greater specialization, or as (.5) degree in Biology and (.5) degree in Chemistry.

(f) General Majors. The term "general major" may be used to designate curriculums with a greater diversity than a "split" or "double" major. Ordinarily, degrees based on a general major should be reported in one of the "general" categories of the report-form (such as "Physical Sciences, general" (item 6801); "Social Sciences, general" (7701); "Arts, general program" (8301); "Sciences, general program" (8304); etc.). Thus, a degree based on concentration in history-government-economics or in anthropology-psychology-sociology should be reported in "Social Sciences, general." An alternative is to list the general major under item 8313, "Major Fields of Study Not Classifiable Above."

(g) Degrees in Combined Departments. When degrees are earned in a department which combines two fields (e.g., anthropology and sociology), please report for each field separately (in the present instance, the number of degrees earned with specialization principally in anthropology, and the number of degrees earned with specialization principally in sociology.) If an exact count is not feasible, please make some reasonable *estimate*. (If no better estimate can be made, assign *half* the degrees in the combined department to *each* of the two fields.)

9. *PROMPTNESS*. Registrars are respectfully requested to complete the report-form *promptly*. The Office of Education, on its part, will make strenuous efforts toward prompt analysis and publication of the data.

OE-DSR 3064-1 (BACK)

OE-DSR-304 (REV. 5-62)

BUDGET BUREAU NO. 51R-459.14
APPROVAL EXPIRES: 11-15-62

DEPARTMENT OF HEALTH, EDUCATION, AND WELFARE
OFFICE OF EDUCATION
WASHINGTON 25, D. C.

BACHELOR'S AND HIGHER DEGREES CONFERRED BETWEEN JULY 1, 1961 AND JUNE 30, 1962

The Registrar

☐ CHECK HERE IF YOUR INSTITUTION HAS *NO* BRANCHES

This report *INCLUDES* degrees awarded to students at branches as follows:

____

____

This report *EXCLUDES* degrees awarded to students at branches as follows:

____

____

PLEASE REFER TO DIRECTIONS ON SEPARATE SHEET

ITEM NO.	MAJOR FIELD OF STUDY (1)	NUMBER OF DEGREES CONFERRED (Bachelor's and Higher)							
		ALL 4-YEAR DEGREES (BACHELOR'S AND FIRST-PROFESSIONAL)		FIRST-PROFESSIONAL DEGREES REQUIRING 5 OR MORE YEARS		SECOND-LEVEL DEGREES IN GIVEN FIELD OF STUDY		DOCTOR'S (Do not include 1st-professional degrees)	
		MEN (2)	WOMEN (3)	MEN (4)	WOMEN (5)	MEN (6)	WOMEN (7)	MEN (8)	WOMEN (9)
1000	**AGRICULTURE**								
	AGRICULTURAL ECONOMICS *(Report in item 7731)*								
	AGRICULTURAL EDUCATION *(Report in item 2319)*								
	AGRICULTURAL ENGINEERING *(Report in item 2600)*								
1001	AGRONOMY, FIELD CROPS								
1004	ANIMAL HUSBANDRY								
	BOTANY *(Report in item 1707)*								
1007	DAIRY HUSBANDRY								
1010	DAIRY MANUFACTURING, DAIRY TECHNOLOGY								
	ENTOMOLOGY *(Report in item 1733)*								
1013	FARM MANAGEMENT *(Distinguish from AGRICULTURAL ECONOMICS, item 7731)*								
1014	FISH & GAME, OR WILDLIFE MANAGEMENT								
1016	FOOD TECHNOLOGY								
	FOODS & NUTRITION *(Report in item 4710)*								
	FORESTRY *(Report in item 3800)*								
	GENETICS & EXPERIMENTAL BREEDING *(Report in item 1736)*								
	HOME ECONOMICS *(Report in items 4701-4719)*								
	HOME ECONOMICS EDUCATION *(Report in item 2331)*								
1019	HORTICULTURE *(fruit & vegetable production)*								
	LANDSCAPE ARCHITECTURE *(Report in item 1400)*								
	NUTRITION *(Report in item 1737)*								
1022	ORNAMENTAL HORTICULTURE (FLORICULTURE, NURSERY MANAGEMENT, LANDSCAPE GARDENING)								
	PLANT PATHOLOGY *(Report in item 1751)*								
	PLANT PHYSIOLOGY *(Report in item 1754)*								
1025	POULTRY HUSBANDRY								
1028	SOILS (SOILS SCIENCE, SOIL MANAGEMENT, SOIL CONSERVATION)								
1031	AGRICULTURE, OTHER SPECIFIC MAJOR FIELDS *(Include degrees in specialized fields not listed above, e.g., ANIMAL NUTRITION, IRRIGATION, VITICULTURE, etc.)*								
1034	AGRICULTURE, GENERAL (GENERAL AGRICULTURE CURRICULUM WITHOUT MAJOR SPECIALIZATION)								
1037	AGRICULTURE, NOT FURTHER CLASSIFIED *(Use this category only when there is no information on the nature of the curriculum pursued within AGRICULTURE)*								
1400	**ARCHITECTURE** *(Distinguish from ARCHITECTURAL ENGINEERING, which should be included as part of ENGINEERING, item 2600)*								

PAGE 1

ITEM NO.	MAJOR FIELD OF STUDY (1)	NUMBER OF DEGREES CONFERRED (Bachelor's and Higher): ALL 4-YEAR DEGREES (BACHELOR'S AND FIRST-PROFESSIONAL)		FIRST-PROFESSIONAL DEGREES REQUIRING 5 OR MORE YEARS		SECOND-LEVEL DEGREES IN GIVEN FIELD OF STUDY		DOCTOR'S (Do not include 1st-professional degrees)	
		MEN (2)	WOMEN (3)	MEN (4)	WOMEN (5)	MEN (6)	WOMEN (7)	MEN (8)	WOMEN (9)
1700	**BIOLOGICAL SCIENCES**								
1701	PRE-MEDICAL, PRE-DENTAL, AND PRE-VETERINARY SCIENCES*								
1704	BIOLOGY, GENERAL*								
1707	BOTANY, GENERAL								
1710	ZOOLOGY, GENERAL								
1713	ANATOMY AND HISTOLOGY								
1716	BACTERIOLOGY, VIROLOGY, MYCOLOGY, PARASITOLOGY, MICROBIOLOGY								
1721	BIOCHEMISTRY								
1724	BIOPHYSICS								
1727	CYTOLOGY								
1729	ECOLOGY								
1730	EMBRYOLOGY								
1733	ENTOMOLOGY								
1736	GENETICS *(Including experimental plant & animal breeding)*								
1737	NUTRITION *(Report ANIMAL NUTRITION in item 1031)*								
1739	OPTOMETRY (PRE-PROFESSIONAL BACHELOR'S DEGREE) *(The usual professional degree in OPTOMETRY, awarded upon completion of a curriculum qualifying the student to practice optometry, is to be reported in item 4425, under HEALTH PROFESSIONS)*								
1742	PATHOLOGY *(Report PLANT PATHOLOGY in item 1751)*								
1745	PHARMACOLOGY *(Report PHARMACY in item 4431)*								
1748	PHYSIOLOGY *(Report PLANT PHYSIOLOGY in item 1754)*								
1751	PLANT PATHOLOGY								
1754	PLANT PHYSIOLOGY								
	IN THE SPACE PROVIDED SPECIFY OTHER BIOLOGICAL SCIENCES *(Include degrees in specialized or advanced fields not listed above, such as MORPHOLOGY, MARINE BIOLOGY, HYDROBIOLOGY, etc.)* DO NOT INCLUDE *degrees for work beyond M.D., D.D.S., or D.V.M. in clinical sciences such as CARDIOLOGY, OPHTHALMOLOGY, RADIOLOGY, ORTHODONTICS, (see items 4446-4452)*								
1757									
2000	**BUSINESS & COMMERCE**								
	BUSINESS EDUCATION OR COMMERCIAL EDUCATION *(Report in item 2325)*								
	ECONOMICS *(Report in item 7713)*								
	FOREIGN SERVICE PROGRAMS (CONSULAR AND DIPLOMATIC)—*Report in item 7734*								
	INDUSTRIAL RELATIONS *(Report in item 7737)*								
2001	ACCOUNTING								
2004	HOTEL & RESTAURANT ADMINISTRATION								
2007	SECRETARIAL STUDIES								
2050	BUSINESS & COMMERCE, OTHER SPECIFIC MAJOR FIELDS *(Include degrees in specialized fields not listed above, such as INSURANCE, MARKETING, REAL ESTATE, etc.)*								
2053	BUSINESS & COMMERCE, GENERAL *(General curriculum in Business Administration, without major specialization. Include here students who majored in BUSINESS & ECONOMICS and "Pre-law" students awarded a bachelor's degree after 3 years of an unspecialized curriculum in Business & Commerce plus 1 year of Law.)*								
2056	BUSINESS & COMMERCE, NOT FURTHER CLASSIFIED *(Use this category only when there is no information on the nature of the curriculum pursued within Business & Commerce.)*								

* *Distinguish "PRE-MEDICAL, PRE-DENTAL, and PRE-VETERINARY SCIENCES" from "BIOLOGY, GENERAL, item 1704". The former, in general, includes curriculums in which the pre-medical sciences predominate, without specialization in any one specific subject. The last year or two of such a curriculum is frequently taken in a MEDICAL, DENTAL, or VETERINARY school. "BIOLOGY, GENERAL" typically includes curriculums oriented toward preparation for the teaching of biology in high school or college, or toward further specialized study in such fields as MICROBIOLOGY, ENTOMOLOGY, GENETICS, etc. Where the distinction between items 1701 and 1704 is difficult to make, classify in the broader category (item 1704).*

NOTE: Students intending after graduation to enter schools of MEDICINE, DENTISTRY, or VETERINARY MEDICINE are not necessarily enrolled in PRE-MEDICAL, PRE-DENTAL, or PRE-VETERINARY programs (item 1701); some of them choose to take more specialized programs, in which case their degrees should be reported in item 1713, "ANATOMY and HISTOLOGY," item 1721, "BIOCHEMISTRY," etc.

ITEM NO.	MAJOR FIELD OF STUDY (1)	NUMBER OF DEGREES CONFERRED (Bachelor's and Higher)							
		ALL 4-YEAR DEGREES (BACHELOR'S AND FIRST-PROFESSIONAL)		FIRST-PROFESSIONAL DEGREES REQUIRING 5 OR MORE YEARS		SECOND-LEVEL DEGREES IN GIVEN FIELD OF STUDY		DOCTOR'S (Do not include 1st-professional degrees)	
		MEN (2)	WOMEN (3)	MEN (4)	WOMEN (5)	MEN (6)	WOMEN (7)	MEN (8)	WOMEN (9)
2300	**EDUCATION** *(if a student's major falls about equally within 2 educational fields - e.g., ELEMENTARY EDUCATION and MUSIC EDUCATION, the degree should be classified in the more specialized or restricted of the 2 fields (in this case, MUSIC EDUCATION)*								
*	TEACHING OF ENGLISH AS A FOREIGN LANGUAGE *(Report in item 8310)*								
	Specialized Teaching Fields:								
2301	PHYSICAL EDUCATION, SEPARATE CURRICULUM; OR COMBINED CURRICULUM WITH HEALTH EDUCATION OR RECREATION								
2304	HEALTH EDUCATION, SEPARATE CURRICULUM *(not part of item 2301)*								
2307	RECREATION, SEPARATE CURRICULUM								
2310	EDUCATION OF EXCEPTIONAL CHILDREN *(All areas except 2313 and 2316 below)*								
2313	EDUCATION OF MENTALLY RETARDED								
2316	SPEECH CORRECTION								
2319	AGRICULTURAL EDUCATION								
2322	ART EDUCATION								
2325	BUSINESS EDUCATION, COMMERCIAL EDUCATION								
2328	DISTRIBUTIVE EDUCATION, RETAIL SELLING								
2331	HOME ECONOMICS EDUCATION								
2333	INDUSTRIAL ARTS EDUCATION, NON-VOCATIONAL *(For TRADE & INDUSTRIAL EDUCATION-VOCATIONAL, see item 2339)*								
2336	MUSIC EDUCATION								
*	RELIGIOUS EDUCATION *(Report in item 7401)*								
2339	TRADE & INDUSTRIAL EDUCATION, VOCATIONAL *(Report TRADE & INDUSTRIAL TRAINING, in item 8000)*								
2342	SPECIALIZED TEACHING FIELDS, ALL OTHER *(Include degrees in specialized teaching fields not listed above, such as ARTS & CRAFTS EDUCATION, NURSING EDUCATION, SCIENCE EDUCATION, CONSERVATION EDUCATION, AUDIOVISUAL AIDS, etc.)*								
	General Teaching Fields:								
2350	NURSERY AND/OR KINDERGARTEN EDUCATION								
2353	EARLY CHILDHOOD EDUCATION *(Thru primary grades)*								
2356	ELEMENTARY EDUCATION								
2359	SECONDARY EDUCATION *(Include Jr. High School) (See para. 8 (c) of "DIRECTIONS"-Very Important)*								
2362	COMBINED ELEMENTARY AND SECONDARY EDUCATION *(prepares teachers for both levels)*								
2365	ADULT EDUCATION								
2368	OTHER GENERAL TEACHING FIELDS: *(specify)*								
	Non-Teaching Fields:								
	SCHOOL LIBRARIANSHIP, SCHOOL LIBRARY SCIENCE *(Report in item 5300)*								
2371	EDUCATIONAL ADMIN & SUPERVISION, EDUCATIONAL FINANCE, CURRICULUM, COMPARATIVE EDUCATION, etc.								
2372	COUNSELLING & GUIDANCE *(Majors in school of education only). Also see item 7103*								
2374	EDUCATION, GENERAL (WITHOUT SPECIFIC CONCENTRATION) 2D LEVEL OR HIGHER DEGREES ONLY *(This item is for degrees based on unspecialized work in Education, usually accompanied by some work in another field such as BIOLOGY, ENGLISH HISTORY, etc.) (For inclusion in this item, the work in EDUCATION must predominate, i.e., comprise more than half the student's work for the degree).*								
2377	OTHER NON-TEACHING FIELDS: *(specify)*								
	Education:								
2380	PRE-PROFESSIONAL BACHELOR'S DEGREE IN EDUCATION *(DO NOT include here 4-year degrees in academic subjects. See paragraph 8(c) of "DIRECTIONS")*								
2383	NOT FURTHER CLASSIFIED *(Use this category only when there is no information on the nature of the curriculum pursued within EDUCATION.*								

ITEM NO.	MAJOR FIELD OF STUDY	NUMBER OF DEGREES CONFERRED (Bachelor's and Higher)							
		ALL 4-YEAR DEGREES (BACHELOR'S AND FIRST-PROFESSIONAL)		FIRST-PROFESSIONAL DEGREES REQUIRING 5 OR MORE YEARS		SECOND-LEVEL DEGREES IN GIVEN FIELD OF STUDY		DOCTOR'S (Do not include 1st-professional degrees)	
		MEN	WOMEN	MEN	WOMEN	MEN	WOMEN	MEN	WOMEN
	(1)	(2)	(3)	(4)	(5)	(6)	(7)	(8)	(9)
2600	**ENGINEERING** *(Include AGRICULTURAL ENG'G, ARCHITECTURAL ENG'G, CHEMICAL ENG'G, METALLURGICAL ENG'G, etc.) Report degrees in 5-yr. cooperative programs in columns 2-3 only. (The figures given here should be consistent with the totals at the bottom of FORM OE-DSR-302 "Survey of Engineering Degrees, 1961-1962")*								
2900	**ENGLISH AND JOURNALISM**								
	LINGUISTICS *(Report in Item 3501)*								
	SPEECH CORRECTION *(Report in Item 2316)*								
	SPEECH & DRAMATIC ARTS *(Report in Item 3207)*								
	TEACHING OF ENGLISH AS A FOREIGN LANGUAGE *(Report in Item 8310)*								
2901	ENGLISH & LITERATURE *(include COMPARATIVE LITERATURE)*								
2904	JOURNALISM								
3200	**FINE & APPLIED ARTS**								
	ART EDUCATION *(Report in Item 2322)*								
3201	ART, GENERAL *(without specific major)*								
3204	MUSIC, Including SACRED MUSIC. *(Distinguish from MUSIC EDUCATION, Item 2336)*								
3207	SPEECH & DRAMATIC ARTS *(exclude SPEECH CORRECTION, Item 2316)*								
3210	FINE & APPLIED ARTS, OTHER SPECIFIC MAJOR FIELDS *(Include degrees in specialized fields not listed above, such as HISTORY OF ART, PAINTING, DRAWING, PHOTOGRAPHY, ILLUSTRATION, FASHION ILLUSTRATION, SCULPTURE, CERAMIC ARTS, DANCE & CHOREOGRAPHY, MOTION PICTURES, RADIO and/or TV, TEXTILE DESIGN, FASHION DESIGN, INTERIOR DECORATION & DESIGN, ADVERTISING DESIGN, INDUSTRIAL DESIGN, etc.)*								
3213	FINE & APPLIED ARTS–NOT FURTHER CLASSIFIED *(Use this category only when there is no information on the nature of the curriculum pursued)*								
3500	**FOREIGN LANGUAGES & LITERATURE** *(For "split" and "double" majors, see para. 8(e) of the "DIRECTIONS")*								
	AREA STUDIES & REGIONAL STUDIES *(Report in Item 7710)*								
	TEACHING OF ENGLISH AS A FOREIGN LANGUAGE *(Report in Item 8310)*								
3501	LINGUISTICS *(include PHONETICS & SEMANTICS)*								
3511	LATIN AND/OR CLASSICAL GREEK								
3520	FRENCH								
3522	ITALIAN								
3524	PORTUGUESE								
3526	SPANISH								
3528	PHILOLOGY & LITERATURE OF ROMANCE LANGUAGES *(Include only degrees based on broad study of the field. DO NOT include degrees based on study of only a single language of the group. DO NOT include "double majors". SEE PARA. 8(e) of "DIRECTIONS")*								
3540	GERMAN								
3546	OTHER GERMANIC LANGUAGES (NORWEGIAN, SWEDISH, DANISH, ICELANDIC; DUTCH, AFRIKAANS, SOUTH AFRICAN DUTCH, FLEMISH, etc.)								
3548	PHILOLOGY & LITERATURE OF GERMANIC LANGUAGES *(Include only degrees based on broad study of the field. DO NOT include degrees based on study of only a single language of the group. DO NOT include "double majors". See paragraph 8(e) of "DIRECTIONS.")*								
3560	ARABIC								
3564	CHINESE								
3568	HEBREW								
3572	HINDI AND/OR URDU								
3576	JAPANESE								
3580	RUSSIAN								
3586	OTHER SLAVIC LANGUAGES (e.g., BULGARIAN, SERBO-CROATIAN, SLOVENIAN; BYELORUSSIAN, UKRAINIAN; CZECHOSLOVAK, POLISH)								
3590	OTHER FOREIGN LANGUAGES NOT CLASSIFIABLE IN ITEMS 3501-3586 *(specify)*:								

ITEM NO.	MAJOR FIELD OF STUDY	NUMBER OF DEGREES CONFERRED (Bachelor's and Higher)							
		ALL 4-YEAR DEGREES (BACHELOR'S AND FIRST-PROFESSIONAL)		FIRST-PROFESSIONAL DEGREES REQUIRING 5 OR MORE YEARS		SECOND-LEVEL DEGREES IN GIVEN FIELD OF STUDY		DOCTOR'S (Do not include 1st-professional degrees)	
	(1)	MEN (2)	WOMEN (3)	MEN (4)	WOMEN (5)	MEN (6)	WOMEN (7)	MEN (8)	WOMEN (9)
3800	**FORESTRY**								
4100	**GEOGRAPHY**								
4400	**HEALTH PROFESSIONS** *(Bachelor's degrees granted upon completion of "Pre-medical," "Pre-dental," "Pre-veterinary" curriculum—without a specific major subject—report in item 1701)*								
4401	CHIROPODY OR PODIATRY								
4404	DENTAL HYGIENE *(Include only degrees based on 4 or more years of college work. Include Certificates or Diplomas based on 4-years of work only)*								
4407	DENTISTRY, D.D.S. & D.M.D. ONLY								
4410	HOSPITAL ADMINISTRATION								
4413	MEDICAL TECHNOLOGY *(Include only degrees based on 4 or more years of college work. Include Certificates or Diplomas based on 4-years of work only)*								
4416	MEDICINE, M.D. ONLY								
	NURSING EDUCATION *(e.g., training of teachers of nursing—Report in item 2342)*								
4419	NURSING AND/OR PUBLIC HEALTH NURSING *(Include only degrees based on 4 or more years of college work. Include Certificates or Diplomas based on 4-years of work only.)*								
4422	OCCUPATIONAL THERAPY *(Include only degrees based on 4 or more years of college work. Include Certificates or Diplomas based on 4-years of work only.)*								
4425	OPTOMETRY *(Professional degrees only. Report pre-professional bachelor's degrees in item 1739)*								
4428	OSTEOPATHY								
	PHARMACOLOGY *(Report in item 1745)*								
4431	PHARMACY								
4434	PHYSICAL THERAPY, PHYSIOTHERAPY *(Include only degrees based on 4 or more years of college work. Include Certificates or Diplomas based on 4-years of work only.)*								
4437	PUBLIC HEALTH								
4440	RADIOLOGIC TECHNOLOGY *(mainly X-Ray technic) (Include only degrees based on 4 or more years of college work. Include Certificates or Diplomas based on 4-years of work only.)*								
4443	VETERINARY MEDICINE, D.V.M. ONLY								
4446	CLINICAL DENTAL SCIENCES *(Include degrees beyond the D.D.S. or D.M.D. for work in such clinical sciences as ORTHODONTICS, PEDODONTOLOGY, PERIODONTOLOGY, and PROSTHODONTIA)*								
4449	CLINICAL MEDICAL SCIENCES *(Include degrees beyond M.D. for work in such clinical sciences as CARDIOLOGY, OPHTHALMOLOGY, RADIOLOGY, NEUROLOGY, SURGERY, etc.) For degrees in the BIOLOGICAL SCIENCES, such as, PHYSIOLOGY, ANATOMY & HISTOLOGY, PHARMACOLOGY, BACTERIOLOGY, AND PATHOLOGY, etc.-Report in items 1701-1757)*								
4452	CLINICAL VETERINARY MEDICAL SCIENCES								
4455	HEALTH PROFESSIONS, ALL OTHER								
4700	**HOME ECONOMICS**								
	HOME ECONOMICS EDUCATION *(Report in item 2331)*								
	HOTEL AND RESTAURANT ADMINISTRATION *(Report in item 2004)*								
4701	HOME ECONOMICS, GENERAL								
4704	CHILD DEVELOPMENT, FAMILY RELATIONS								
4707	CLOTHING AND TEXTILES								
4710	FOODS AND NUTRITION *(Report FOOD TECHNOLOGY in item 1016 & NUTRITION in item 1737)*								
4713	INSTITUTION MANAGEMENT, INSTITUTION ADMINISTRATION								
4716	HOME ECONOMICS, OTHER SPECIFIC MAJOR FIELDS *(Include specialized fields not listed above, such as FAMILY ECONOMICS & MANAGEMENT, HOME FURNISHINGS, HOUSING & EQUIPMENT, etc.)*								
4719	HOME ECONOMICS, NOT FURTHER CLASSIFIED *(Use this category only when there is no information on the nature of the curriculum pursued in HOME ECONOMICS)*								

ITEM NO.	MAJOR FIELD OF STUDY (1)	NUMBER OF DEGREES CONFERRED (Bachelor's and Higher)							
		ALL 4-YEAR DEGREES (BACHELOR'S AND FIRST-PROFESSIONAL)		FIRST-PROFESSIONAL DEGREES REQUIRING 5 OR MORE YEARS		SECOND-LEVEL DEGREES IN GIVEN FIELD OF STUDY		DOCTOR'S (Do not include 1st-professional degrees)	
		MEN (2)	WOMEN (3)	MEN (4)	WOMEN (5)	MEN (6)	WOMEN (7)	MEN (8)	WOMEN (9)
5000	**LAW (L.L.B., J.D., OR HIGHER DEGREES)** *(Report L.L.B. & J.D. degrees in columns 4-5)*								
5300	**LIBRARY SCIENCE** *(Include degrees awarded for completion of a general library curriculum, or of a specialized curriculum in public library service, school library service, college librarianship, etc. — See paragraph 7 (b) of "DIRECTIONS.")*								
	DEGREES IN MEDICAL RECORDS LIBRARIANSHIP AND RECORDS MANAGEMENT *(Report in item 8313)*								
5600	**MATHEMATICAL SUBJECTS**								
5601	MATHEMATICS								
5607	STATISTICS *(Include ACTUARIAL SCIENCE)*								
5900	**MERCHANT MARINE (DECK OFFICER ONLY)**								
6200	**MILITARY, NAVAL, OR AIR FORCE SCIENCE**								
6500	**PHILOSOPHY**								
6501	PHILOSOPHY *(except for item 6504 below)*								
6504	SCHOLASTIC PHILOSOPHY *(Include degrees with concentration in SCHOLASTIC PHILOSOPHY, which in combination with other LIBERAL ARTS SUBJECTS, INCLUDING LATIN, fulfill the "PRE-THEOLOGY" requirement in Catholic Seminaries)*								
6800	**PHYSICAL SCIENCES**								
6801	PHYSICAL SCIENCES, GENERAL *(Without specific major). Observe the distinction between PHYSICAL & NATURAL SCIENCES-(items 6801 & 8304); the latter includes BIOLOGICAL SCIENCES as well as PHYSICAL. Each of these broad science-programs often represents the "teaching major" for students who prepare to become high school teachers of the PHYSICAL or NATURAL SCIENCES*								
6804	ASTRONOMY								
	BIOPHYSICS *(Report in item 1724)*								
	BIOCHEMESTRY *(Report in item 1721)*								
6807	CHEMISTRY *(Report PHARMACEUTICAL CHEMISTRY in item 6815)*								
	CHEMICAL ENGINEERING *(Report in item 2600)*								
	METALLURGICAL ENGINEERING *(Report in item 2600)*								
6810	METALLURGY								
6813	METEOROLOGY								
6815	PHARMACEUTICAL CHEMISTRY								
6816	PHYSICS								
	Earth Sciences:								
6819	GEOLOGY								
	GEOGRAPHY *(Report in item 4100)*								
6822	GEOPHYSICS *(Include SEISMOLOGY)*								
6825	OCEANOGRAPHY								
6828	EARTH SCIENCES, ALL OTHER *(specify)*:								
	Physical Sciences:								
6831	PHYSICAL SCIENCES, NOT CLASSIFIABLE ABOVE *(specify)*:								
7100	**PSYCHOLOGY**								
7101	PSYCHOLOGY *(Except items 7102-7104)*								
7102	CLINICAL PSYCHOLOGY								
7103	COUNSELING & GUIDANCE, PSYCHOLOGY MAJORS *(See item 2372)*								
7104	SOCIAL PSYCHOLOGY								

ITEM NO.	MAJOR FIELD OF STUDY (1)	NUMBER OF DEGREES CONFERRED (Bachelor's and Higher): ALL 4-YEAR DEGREES (BACHELOR'S AND FIRST-PROFESSIONAL) MEN (2)	WOMEN (3)	FIRST-PROFESSIONAL DEGREES REQUIRING 5 OR MORE YEARS MEN (4)	WOMEN (5)	SECOND-LEVEL DEGREES IN GIVEN FIELD OF STUDY MEN (6)	WOMEN (7)	DOCTOR'S (Do not include 1st-professional degrees) MEN (8)	WOMEN (9)
7400	**RELIGION** *(PRE-THEOLOGY degrees earned preparatory to work for the degree in THEOLOGY, item 7404, should be classified according to the major field of undergraduate study, such as: PHILOSOPHY, item 6501; SCHOLASTIC PHILOSOPHY, item 6504; ENGLISH, item 2901; HISTORY, item 7716; ARTS, GENERAL PROGRAM, item 8301; RELIGIOUS EDUCATION & BIBLE, item 7401)*								
	SACRED MUSIC *(Report in item 3204)*								
7401	RELIGIOUS EDUCATION & BIBLE *(Include degrees such as BACHELOR OF RELIGIOUS EDUCATION (B.R.E.), B.A. in BIBLICAL EDUC., MASTER OF RELIGIOUS EDUC. (M.R.E.), etc.) The curriculum for such degrees generally includes some basic liberal arts subjects, intensive study of the Bible, and/or preparation for service in such fields as religious social work, leadership in Biblical education, mission work, etc. (Distinguish from professional ministerial degrees in THEOLOGY, item 7404. For instances where the M.R.E. is to be reported as a FIRST PROFESSIONAL degree, see "DIRECTIONS," Para. 7(b))*								
7404	THEOLOGY, CURRICULUM LEADING SPECIFICALLY TO FIRST PROFESSIONAL MINISTERIAL DEGREE—*The most common degrees are BACHELOR OF DIVINITY (B.D.), BACHELOR OF SACRED THEOLOGY (S.T.B.), and RABBI.*								
7407	THEOLOGY *(Master's & Doctor's degrees only)*								
7410	RELIGION, LIBERAL ARTS CURRICULUM, NONSECTARIAN *(Include degrees based on a major comprising such courses as COMPARATIVE RELIGION, HISTORY OF RELIGIONS, PHILOSOPHY OF RELIGION, PSYCHOLOGY OF RELIGIONS, RELIGION & THE STATE, etc.)*								
7413	RELIGION, ALL OTHER *(Include degrees in Canon law or similar specialties)*								
7700	**SOCIAL SCIENCES**								
	Basic Social Sciences:								
7701	SOCIAL SCIENCES, GENERAL *(without specific major)*								
7704	AMERICAN CIVILIZATION, AMERICAN CULTURE *(Similar to AREA STUDIES, item 7710, but with focus on the United States. DO NOT confuse with AMERICAN HISTORY which should be reported as HISTORY, item 7716.)*								
7707	ANTHROPOLOGY								
7710	AREA STUDIES, REGIONAL STUDIES *(an organized curriculum bearing particularly on a foreign country or region. The curriculum may include basic courses in the languages and literature of the country or region, as well as courses on GEOGRAPHIC CHARACTERISTICS, SYSTEM OF GOVERNMENT, HISTORICAL DEVELOPMENT, INTERNATIONAL RELATIONS, ECONOMIC ASPECTS, THE EDUCATIONAL PROGRAM, RELIGIOUS BELIEFS, MORES, FOLKLORE, etc.)*								
7713	ECONOMICS *(Report AGRICULTURAL ECONOMICS in item 7731)*								
	GEOGRAPHY *(Report in item 4100)*								
7716	HISTORY								
7719	INTERNATIONAL RELATIONS								
7722	POLITICAL SCIENCE OR GOVERNMENT								
	SOCIAL PSYCHOLOGY *(Report in item 7104)*								
7725	SOCIOLOGY								
7728	BASIC SOCIAL SCIENCES, ALL OTHER *(specify):*								
	Applied Social Sciences:								
7731	AGRICULTURAL ECONOMICS								
7734	FOREIGN SERVICE PROGRAMS *(Consular & Diplomatic Service) leading to qualification for appointment as a Foreign Service Officer of the U.S. Department of State*								
	HOSPITAL ADMINISTRATION *(Report in item 4410)*								
7737	INDUSTRIAL RELATIONS								
7740	PUBLIC ADMINISTRATION								
7743	SOCIAL WORK, SOCIAL ADMINISTRATION *(See paragraph 7(b) of "DIRECTIONS.")*								
7746	APPLIED SOCIAL SCIENCES, ALL OTHER *(specify):*								

ITEM NO.	MAJOR FIELD OF STUDY (1)	NUMBER OF DEGREES CONFERRED (Bachelor's and Higher)							
		ALL 4-YEAR DEGREES (BACHELOR'S AND FIRST-PROFESSIONAL)		FIRST-PROFESSIONAL DEGREES REQUIRING 5 OR MORE YEARS		SECOND-LEVEL DEGREES IN GIVEN FIELD OF STUDY		DOCTOR'S (Do not include 1st-professional degrees)	
		MEN (2)	WOMEN (3)	MEN (4)	WOMEN (5)	MEN (6)	WOMEN (7)	MEN (8)	WOMEN (9)
8000	**TRADE & INDUSTRIAL TRAINING** *(Distinguish from TRADE & INDUSTRIAL EDUCATION, item 2339, which is designed for the training of teachers) (Include degrees, based on at least 4 years of college work, in such fields as LIGHT BUILDING CONSTRUCTION, HEATING & VENTILATING, AIRPLANE MECHANICS, AUTOMOTIVE MAINTENANCE, PRINTING, TANNING, TECHNOLOGY below the level of engineering, INDUSTRIAL SUPERVISION, etc.)*								
8300	**BROAD GENERAL CURRICULUMS & MISCELLANEOUS FIELDS**								
8301	ARTS, GENERAL PROGRAM *(without major field) (Include degrees based on a variety of courses drawn mainly from the fields of LITERATURE, FOREIGN LANGUAGES, SOCIAL SCIENCES, PHILOSOPHY, PSYCHOLOGY, FINE ARTS, etc.)*								
8304	SCIENCES, GENERAL PROGRAM *(without major field) (Include degrees based on a variety of courses drawn mainly from the fields of the PHYSICAL SCIENCES, THE BIOLOGICAL SCIENCES, AND MATHEMATICS.)*								
8307	ARTS & SCIENCES GENERAL PROGRAM *(Include degrees based on a broad variety of courses drawn mainly from the fields of the HUMANITIES (LITERATURE, PHILOSOPHY, etc.), SCIENCE, AND SOCIAL SCIENCE)*								
8310	TEACHING OF ENGLISH AS A FOREIGN LANGUAGE *(Include degrees, regardless of the department or division in which granted, which prepare teachers of ENGLISH as a foreign language. DO NOT include degrees in ENGLISH for other purposes.)*								
	IN THE SPACE PROVIDED SPECIFY THE MAJOR FIELDS OF STUDY NOT CLASSIFIABLE ABOVE, e.g., ARCHAEOLOGY; PALEONTOLOGY; DEMOGRAPHY *(Population statistics)*; HISTORY OF SCIENCE; MEDICAL ART; MEDICAL RECORDS LIBRARIANSHIP; RECORDS MANAGEMENT *(when a major field, covering more than applications to Business & Commerce alone)*; CONSERVATION *(if a varied curriculum, not classifiable under, say, "AGRICULTURE, other specific major fields," "BIOLOGICAL SCIENCES, all other," or "FORESTRY")*; CHILD DEVELOPMENT *(if a curriculum different from that under HOME ECONOMICS, item 4704, and if not classifiable in PSYCHOLOGY, item 7101)*; MASS COMMUNICATIONS *(encompassing segments of SOCIAL PSYCHOLOGY, EDUCATION, ADVERTISING, JOURNALISM, & RADIO-TV; etc.)*								
8313									
8316	MAJOR FIELD NOT IDENTIFIED *(This category should not be used EXCEPT for unusual cases where information is missing)*								
9800	**GRAND TOTAL, ALL DEGREES (from July 1, 1961 to June 30, 1962)**								

INFORMATION SUPPLIED BY: ____________________ *(Signature)* ____________________ *(Title)* ____________ *(Date)*

PLEASE CHECK to make sure you have supplied information requested on first page regarding BRANCH INSTITUTIONS

THE U. S. OFFICE OF EDUCATION DEEPLY APPRECIATES YOUR COOPERATION IN COMPLETING THIS REPORT.

GPO 828248

Related Publications of the U.S. Office of Education

Engineering Enrollments and Degrees: 1961 (Circular No. OE-54006-61), by Wayne E. Tolliver and Henry H. Armsby, U.S. Department of Health, Education, and Welfare, Office of Education. Washington: U.S. Government Printing Office, 1963. 45 p.

An analytic report of data collected in the 13th annual survey of engineering enrollment and degrees conducted by the U.S. Office of Education in cooperation with the American Society for Engineering Education (ASEE). Contains enrollment and degree data for each curriculum at each level, with indication as to Engineers' Council for Professional Development accreditation, for each of the 245 colleges conferring engineering degrees.

Enrollment for Advanced Degrees: Fall 1960 (Circular No. OE-54019-60), by Wayne E. Tolliver, U.S. Department of Health, Education, and Welfare, Office of Education. Washington: U.S. Government Printing Office, 1963. 485 p.

Circular containing a comprehensive analysis and presentation of detailed data collected in the second of a new series of nationwide surveys of students enrolled for advanced degrees. Also includes related earned degree data and enrollment data from other surveys.

Opening (Fall) Enrollment in Higher Education, 1962: Institution Data (Circular No. OE-54003-62), by Division of Educational Statistics, Bureau of Educational Research and Development. U.S. Department of Health, Education, and Welfare, Office of Education. Washington: U.S. Government Printing Office, 1962. 35 p.

Contains data limited basically to a table showing total and first-time enrollment, by sex, of students taking work normally creditable toward a bachelor's or higher degree, by State and institution. Also contains national data on enrollment, by type and control of institution.

Chief Arts & Sciences Section
Div. of Higher Education
Room 3-066
400 Maryland Ave. S. W.
Washington 25, D.C.

E-30

UNITED STATES
GOVERNMENT PRINTING OFFICE
DIVISION OF PUBLIC DOCUMENTS
WASHINGTON, D.C. 20402

OFFICIAL BUSINESS

PENALTY FOR PRIVATE USE TO AVOID
PAYMENT OF POSTAGE, $300